Bibliotheca Americana.

Vol. X.—Lacroix to M'Clary.

A

DICTIONARY

OF

Books relating to America,

FROM ITS DISCOVERY TO THE PRESENT TIME.

By JOSEPH SABIN.

VOLUME X.

"A painfull work it is I'll assure you, and more than difficult, wherein what toyle hath been taken, as no man thinketh so no man believeth, but he hath made the triall."
Ant. à Wood, Preface to the History of Oxford.

New-York:
J. SABIN & SONS, 84 NASSAU STREET.
1878.

116.973
Sin
cop x

Entered, according to Act of Congress, in the year 1878, by
J. SABIN & SONS,
In the Office of the Librarian of Congress, at Washington, D. C.

Edition, 525 Copies, 8vo, of which 25 are for Presentation,
And 110 Copies on Large Paper, of which 10 are for Presentation.

A Dictionary of Books

RELATING TO AMERICA.

ACROIX (F.) Possessions Anglaises dans l'Amérique du Nord, Canada, Nouveau Brunswick, Nouvelle Ecosse, Acadie. Par Frédéric Lacroix. *Paris: Firmin Didot Frères.* 1849. 8vo, pp. 158. B. 38497

See Vols. III., IV., and V. of "l'Univers Pittoresque," Famin (C.), Vol. VII., No. 23767, Larenaudière (P. de), *and* Regnault (É.)

LACROIX (H.) Opuscule sur le Présent et l'Avenir du Canada. Par Henri Lacroix. [n. p.] 1867. 8vo, pp. 32. 38498

LACROIX (Irenée A. de). Military and Political Hints, By Col. Ir. Amelot De Lacroix, humbly submitted to ... Congress and the General Officers of the ... United States. ... Translated by Samuel Mackay, A.M. ... *Boston: Etheridge and Bliss.* 1808. 12mo, pp. 121. BA. 38499

LA CROIX (Jacques Vincent de). Constitutions des Principaux États de l'Europe et des États-Unis de l'Amérique, par M. de La Croix ... . *Paris.* 1791. 3 vols., 8vo. B. + Seconde édition. *Paris: Chez Buisson.* 1791–1801. 4 vols., 8vo, pp. (4), lx, 484; (4), 408; (4), xii, 428; (4), 387. + *Paris.* 1791–1802. 6 vols., 8vo. C. 38500

LA CROIX. A Review of the Constitutions of the principal States of Europe, and of the United States of America. ... By M. de La Croix ... . Translated from the French, with notes, by the Translator ... . *London: G. G. J. and J. Robinson.* MDCCXCII. 2 vols., 8vo, pp. (2), lviii, (2), 499; (4), 553. BA., C., P. 38501

The translator was Eliza Ryves. *See* "M. Rev.," VI. 481; VII. 512; IX. 48; XXXVIII. 481.

29740

[La Croix.] Mémoires d'un Américain, avec une description de la Prusse & de l'Isle de Saint Domingue. Par l'Auteur des Lettres d'Affi à Zurac & de celles d'un Philosophe sensible. *Lausanne: Et se trouve a Paris: V. Regnard.* MDCCLXXI. 2 vols., 12mo, pp. xxiv, 240; 191. + *Amsterdam.* 1772. 2 vols., 8vo.

La Croix. Peinture des Mœurs du Siècles, ou Lettres et Discours sur differens Sujets, par M. de la Croix. *Amsterdam.* 1777. 2 vols., 12mo. 38503

Contains "Lettres d'un Américain sur les Nègres," etc.

La Croix (A. Phérotée de). [Engraved Title:] Algemeene | Wereldt-Beschryving | door | A. P. De La Croix. | ... | *T'Amsterdam* | *Gedrukt by François Halma*, 1705. [Printed Title:] Algemeene | Weereld-Beschryving. | Nae de rechte verdeeling der Landschappen, Plaetsen ... | Geographisch, Politisch, Historisch, | Chronologisch en Genealogisch. | Op een gantsch nieuwe, zeer klaere ordre in 't Fransch | beschreeven, door den Heer | A. Pher. De La Croix, | ... | Nu vertaeld nae den tweeden Druk; met veel' aenmerkens waerdige | Byvoegzelen opgehelderd, uit de beroemste zoo oude als nieuwe | Aerdryks- en Reisbeschryvingen bynae een derde | deel vermeerdert door | S. De Vries. | Met naaukeurige Landkaarten van den Heere N. Sanson, en | Afbeeldingen der voormame Steden verrijks. | ... | *T'Amsterdam*, | *Gedrukt by François Halma, Boekverkoper*, | M D CCV. | 3 vols., 4to, 2 Titles each, pp. xxxii, 436, lxxx; iv, 612, lxxii; iv, 480, lxxiv. Maps and Plates.

This General Description of the World contains a statement as to the foundation of New-Amsterdam. There are copies on thick large paper, with the maps and plates exquisitely executed in colors and gold; very rare in this state. Vol. III., pp. 320–480, gives a description of America, with fifteen maps and a view of Mexico. This book is one of paramount merit. Created by the successive labors of eminent men of three different countries, it forms a most admirable resumé of the geographical science at the end of the seventeenth and at the beginning of the eighteenth century. *See* G. Asher's "Essay on New-Netherland," pp. 27–28.

La Croix. Nouvelle Méthode de la Géographie Universelle, enrichie de Cartes, Armoiries, Figures des Nations, &c. *À Lyon.* 1705. 5 vols., 12mo. Plates. 38505

Several of the plates portray the aborigines of the New World.

[La Croix de Chevrières de Saint Vallier (Jean Baptiste de).] Estat Present de l'Église et de la Colonie Françoise, dans la Nouvelle France. Par M. l'Evêque de Quebec. *A Paris: Robert Pepie.* M.DC.LXXXVIII. 8vo, pp. (2), 267. BA. + [Seconde édition.] *Québec: A. Coté & Cie.* 1856. 8vo, pp. ix, 102. Portrait. c. 38506

See Faribault, No. 194, *also* Charlevoix.

LA CROSSE, *Wis.* ... La Crosse Directory, for 1866–7. With a Business Directory. Compiled by A. Bailey and J. M. Wolfe. *La Crosse: A. Bailey.* 1867. 8vo, pp. 138. 38507

LA CROSSE AND MILWAUKEE RAIL ROAD COMPANY. Annual Report of the Directors ... 1853. *Milwaukee.* 1853. 8vo. Continued. 38508

Also: A Compilation of the several Acts of the Legislature of Wisconsin affecting the La Crosse and Milwaukee Rail Road Company ... . By Moses M. Strong. *Milwaukee.* 1856. 8vo, pp. 105. + [*Ibid.*] pp. 107.—Annual Report of the Receiver ... *Milwaukee.* 1861. 8vo. Continued.—State of the Affairs of the La Crosse and Milwaukee Rail Road Company, July 23, 1857. ... *New-York.* 1857. 8vo. Continued.

LA CROSSE VALLEY BAPTIST ASSOCIATION. Minutes of Meetings ... held in 1859. *Sparta.* 1859. 8vo. Continued.

LA CROZE (M. V. de). Histoire du Christianisme des Indes. Par Mathurin Veyssière de La Croze. *La Haye.* 1724. 8vo. + *La Haye.* 1758. 2 vols., 12mo, pp. (24), 423; (4), 498. Map and Plate. C. 38510

LA CRUZ (J. de). Cautelas Espirituales, contra el Demonio, Mundo y Carne, por J. de La Cruz. *Puebla de los Ángelos.* 1692. 8vo. 38511

LACUNZA (J. M. de). Discursos Históricos, leidos en la Academia del Colegio de S. Juan de Letran. *Mexico.* 1845. 4to. 38512

LACY (B.) Miscellaneous Poems compos'd at Newfoundland, on board His Majesty's Ship the Kinsale. By B. Lacy, A.M. then Chaplain to the said ship. *London: Printed for the Author.* MDCCXXIX. 8vo, pp. vi, 128. 38513

The poems are sad stuff. The book opens with a description of Newfoundland, commencing in this wise:

"The Ship Kinsale was by the King's Command
Ordered to sail forthwith to Newfoundland."

LACY (D.) A Thanksgiving Discourse ... in ... Raleigh, N. C., ... 27th November, 1851. By Rev. Drury Lacy ... . *Raleigh, N. C.* 1851. 8vo, pp. 18. H. 38514

LACY (E. S.) The Schools demanded by the Present Age. A Sermon ... in ... San Francisco. ... May 11, 1856. By Rev. E. S. Lacy ... . *San Francisco: Whitton ... Printers.* 1856. 8vo, pp. 15. H. 38515

LACY (L.) Notas historicas del plan del Excmo. Sr. D. Luis Lacy. *Habana: Imprenta Fraternal.* 38516

LACY (M.) The Female Shipwright, or Life and Extraordinary Adventures of Mary Lacy, giving an account of her leaving her parents, disguised as a man, with the means which led to a Discovery of her Sex. Written by Herself. *New York.* 1807. 12mo. 38517

[LADD (Joseph).] The Poems of Arouet. *Charleston.* 1786. 12mo, pp. xvi, 128. B. 38518

Kettell ascribes them to William Ladd.

LADD (J. B.) The Literary Remains of Joseph Brown Ladd, M.D., collected by his Sister, Mrs. Elizabeth Haskins ... . To which is prefixed, a Sketch of the Author's Life, by W. B. Chittenden. ... *New York: H. C. Sleight.* 1832. 8vo, pp. xxiv, 13–228. B., C., S. 38519

LADD (L. C.) Life of Luther C. Ladd, the First Martyr ... in the City of Baltimore, on the 19th of April, 1861 ... Also, ... Naval Engagement at Port Royal. By a Citizen of Alexandria. ... *Concord: P. B. Cogswell, Printer.* 1862. 8vo, pp. 40. B.

LADD (*Mrs.*) Banks of the Ohio: A Poem. By Mrs. Ladd. *Albany.* 1823. 8vo. 38521

[LADD (William).] A Brief Illustration of the Principles of War and Peace ... By Philanthropos. ... *Albany: Printed by Packard* ... 1831. 12mo, pp. 112. B. 38522

[LADD.] A Dissertation on a Congress of Nations. By Philanthropos. ... [*Boston:*] *Press of James Loring.* 1832. 8vo, pp. 28. H. 38523

[LADD.] ... The Duty of Women to promote the Cause of Peace. By Philanthropos. ... *Boston.* [n. d.] 8vo, pp. 39. H.

LADD. An Essay on a Congress of Nations, for the Adjustment of International Disputes without resort to Arms. Containing the substance of the Rejected Essays on that Subject. With original Thoughts and a copious Appendix. By William Ladd. *Boston: Whipple & Damrell.* 1840. 8vo, pp. xviii, 192. + [*Ibid.*] 1840. 8vo, pp. iv, 513–700. H. + Fifth Thousand. *London: Thomas Ward* ... 1840. 8vo, pp. 32. H. 38525

[LADD.] The Essays of Philanthropos on Peace & War. Which first appeared in the Christian Mirror, ... Portland, Maine. *Portland: Printed by Shirley* ... 1825. 12mo, pp. (2), 160. B., H.

+ Second Edition. *Exeter, N. H.: John T. Burnham.* 1827. 12mo, pp. 173, (2). + New Series. ... Revised ... by the Author. [*Ibid.*] 1827. 12mo, pp. 279, (4). B. 38526

[LADD.] On the Duty of Females to promote the Cause of Peace. By Philanthropos. ... *Boston.* 1836. 8vo, pp. 48. H.

[LADD.] ... A Solemn Appeal to Christians of all Denominations in Favor of the Cause of Permanent and Universal Peace. By Philanthropos. Stereotype Edition. *Boston.* 1836. 8vo, pp. (2), 38. H. 38528

Also: Address delivered at the Tenth Anniversary of the Massachusetts Peace Society, December 25, 1825. ... *Boston.* 1826. 8vo, pp. 27. H. — An Address ... at Portland, February 6, 1824, before the Peace Society of Maine. ... *Portland: Printed ... by A. Shirley.* 1824. 8vo, pp. 15. Also edited the "Harbinger of Peace."

LADD *and* BECKWITH (George C.) Prize Essays on a Congress of Nations for the Adjustment of International Disputes, without resort to Arms. *Boston.* 1840. 8vo. C. 38529

LADE (R.) Voyages du Capitaine Robert Lade en differentes parties de l'Afrique, de l'Asie et de l'Amerique: contenant l'Histoire de sa fortune, & ses Observations sur les Colonies ... des Espagnols, des Anglois, des Hollandois, &c. ... *Paris: Didot.* M. DCC. XLIV. 2 vols., 12mo, pp. (2), xvi, 370; (2), 360. Maps. + *Paris: Leblanc.* 1810. 8vo, pp. (4), xii, 599. Maps. H.

Ladies' Anti-Slavery Association. [*Liverpool: Printed by George Smith.* 1827.] 8vo, pp. 7. H. 38531

Ladies' Christian Commission: Auxiliary to the U. S. Christian Commission. *Philadelphia: C. Sherman, Son & Co., Printers.* 1864. 12mo, pp. 24. B. 38532

The Ladies' Companion. A Monthly Magazine. *New York.* 1834–44. 20 vols., 8vo. 38533

Continued as the "Ladies' Companion and Literary Expositor."

Ladies Depository ... for supplying work. Nineteenth Report, 1852. *New York.* 8vo. 38534

Report of the Ladies' Industrial Aid Association, of Union Hall, from July, 1861, to January, 1862. *Boston: J. H. Eastburn's Press.* 1862. 8vo, pp. 16, (1). H. 38535

The Ladies' Literary Cabinet, Edited by S. Woodworth. *New-York.* 1819–21. 4 vols., 4to. 38536

This was the harbinger of the "New-York Mirror."

The First Annual Report of the Ladies' London Emancipation Society. January 1864. *London: Emily Faithfull.* 1864. 12mo, pp. 15, (1). H. 38537

The Ladies' Magazine. *Savannah, Ga.* 1819. 8vo. 38538

Ladies' Memorandum Book; or Daily Pocket Journal for 1775. *Philadelphia.* 38539

Ladies' Mount Vernon Association. *See* [Cunningham (P. A.)]

Ladies' National Army Relief Association. *New York: T. R. Dawley, Printer.* [186–.] 12mo, pp. 11, (1). BA. 38540

The Ladies' Repository, and Gatherings of the West: A Monthly Periodical devoted to Literature and Religion. *Cincinnati.* 1842. 8vo. Continued. C. 38541

Edited by the Rev. L. L. Hamline.

First Annual Report of the Ladies' Society for the Promotion of Education in the West. *Boston.* 1847. 8vo. 38542

Also: History of the Formation of the Ladies' Society ... . *Boston.* 1846. 8vo.

The First Annual Report of the Ladies' Society for promoting the ... Education ... of the Children of Negroes ... in the British West Indies; ... Established 1825. *London: Printed by W. Marchant.* 1826. 12mo, pp. 35, (1). Continued. B. 38543

LADOR (J. A.) In Memoriam. An Address. *Cahawba, Alabama.* 1861. 8vo. 38544

LADRON DE GUEVARA (Baltasar). Manifesto que el real convento de religiosas de Jesus Maria de Mexico hace ... de las razones que le assisten, para que se digne de declararser la que siguen vida comun y conforme á su regla. *Mexico: F. de Zuñiga y Ontiveros.* 1771. Folio, pp. (2), 207. Portrait. 38545

See also Guevara, Vol. VII., No. 29144–45.

[LADUE (P. A.)] An Argument in Favor of a Land Grant to the Tebo and Neosho Railroad Company. [*Washington.* 1867.] 8vo, pp. 8. H. 38546

The Lady and the Dressmaker. *See* [Fenety (George E.)]

LADY HOBART. Account of the Loss of the Lady Hobart Packet on an Island of Ice in the Atlantic Ocean. *London.* [n. d.] 12mo. Plate. 38547

The Lady's Almanac, for the year 1854. By Damrell & Moore & G. Coolidge. *Boston: John P. Jewett & Co.* [1854.] 32mo, pp. 125, (3). Continued. B. 38548

The Lady's Book. A Magazine ... *Philadelphia.* 1830. 8vo.

After 1839 it was continued as "Godey's Lady's Book."

The Lady's Friend. Edited by Mrs. Henry Peterson. ... 1864. *Philadelphia.* [1864.] 8vo. Continued. 38550

The Lady's Magazine and Repository of Entertaining Knowledge. Vol. I. for 1792. *Philadelphia: W. Gibbons.* [n. d.] 8vo, pp. (2), 305. 38551

LAEMMERT (E.) Almanach administrativo, mercantil e industrial da Côrte e provincia do Rio de Janeiro, coordenado e redigido por Eduardo Laemmert. *Rio de Janeiro: E. & H. Laemmert.* 1844. 8vo. Continued. 38552

LA ENCINA (L. G. de). Edicto Pastoral Formado con el objeto de procurar la Pacificacion y Bien Espiritual y Temporal de su Diócesis, de Todo el Perú, de Toda la America ... . Por Louis Gonzaga de La Encina ... . *Lima.* 1815. 4to, pp. 67.

LAET (J. de). Nieuwe Wereldt | ofte | Beschrijvinghe | van | West-Indien, | wt veelerhande Schriften ende Aen-teekeningen | van verscheyden Natien by een versamelt | Door | Ioannes de Laet, | Ende met | Noodighe kaerten en Tafels voorsien. *Tot Leyden,* | *In de Druckerye van Isaack Elzevier.* | *Anno* 1625. | Met Privilegie der Ho. Mo. Heeren Staten Generael, voor 12 Jaren. | Folio, pp. (2), xxii, 526. Maps. A., S. 38554

See Asher's "Essay," No. 1. This invaluable work was much improved in the subsequent editions and translations by the author, but the maps were unchanged.

LAET. Beschrijvinghe | van | West-Indien | door | Ioannes de Laet | Tweede druk: | In ontallijcke plaetsen ver- | betert, vermeerdert, met eenige | nieuwe Caerten, beelden van | verscheyden dieren ende | planten verciert. | *Tot Leyden, bij de Elzeviers. A°.* 1630. | Folio. Maps. B. 38555

Collation: 14 p. l., including half-title, engraved title, and register of maps (of which there are 14), on the reverse Errata; text, pp. 622; "Register," 9 l. This second edition is corrected and augmented. Quaritch marks a copy £8. 8s.

LAET. Historie | Ofte | Iaerlijck Verhael | Van de | Verrichtinghen der Geoctroyeerde | West-Indische Compagnie, | Zedert haer Begin tot het eynde van 't jaer | sesthien-hondert ses-en-dertich; | Begrepen in Derthien Boecken, | Ende met verscheyden koperen

Platen verciert: | Beschreven door | Ioannes de Laet | Bewint-| hebber der selver Compagnie. | *Tot Leyden*, | *By Bonaventuer ende Abraham Elsevier*, *Anno* 1644. | Met Privilegie. | Folio, pp. (32), 544, Kort verhael, pp. 31, (12). 12 Maps and Plans. BA. 38556

Concerning this *see* Asher, No. 22, Ternaux, No. 636, and Trömel, No. 198. "At the end of the work we find: 'A short account of the services and advantages which the W. I. C. has rendered to the State,' giving very remarkable details on the state of finances, the captured booty, the equipment of the vessels, etc. of the Company."—MULLER. Quaritch quotes an edition, *Leyden, Elsevier*, 1636.

LAET. Novvs Orbis | seu | Descriptionis | Indiæ Occidentalis | Libri XVIII. | Authore | Ioanne de Laet Antverp. | Novis Tabulis Geographicis et variis | Animantium, Plantarum, Fructuumque | Iconibus illustrati. | Cvm Privilegio. | *Lvgd. Batav. apud Elsevirios. A°.* 1633. | Folio. Maps. BA., H. 38557

Collation: 16 p. l., including the half-title, engraved title, and list of maps (of which there are 14), text, pp. 690; index, (17). Chapters VII. to XII., pp. 101–110 contain a description of New-Netherland. "Opus egregium, maximeque rarum et infrequens." —MEUSELIUS.

LAET. L'histoire | dv | Nouveau Monde | ou | description | des Indes | Occidentales, | Contenant dix-huict Liures, | Par le Sieur Iean de Laet, d'Anuers; | Enrichi de nouuelles Tables Geographiques, & Figures des | Animaux, Plantes, & Fruicts. | *A Leyde*, | *Chez Bonauenture & Abraham Elseuiers, Imprimeurs* | *ordinaires de l'Vniuersité.* | cIↃ IↃcXL. | Folio, pp. (28), 632, (xii). 14 Maps.

This French translation of Laet contains many materials not to be found in the original Dutch, chiefly vocabularies of Indian tribes. Dr. Asher was not able to procure a copy of this rare work; *see* his "Essay," p. 2. Charlevoix says: "This work is full of the most excellent and curious details of the natural history, and the character, manners, and customs of the American aborigines, derived from the reports of the European mission establishments in America. It contains many documents upon American philology, taken for the most part from the collection of Ramusio." *See* Faribault, p. 71.

LAET. Compendium historiæ universalis ... tam Roman. quam Protest., ab Augusto ad ann. Christi J. 1640. *Lugd. Batav.* 1643. Sm. 8vo, pp. 768. 38559

This work, by the historiographer of New-Netherland, contains ample notices of the facts relating to the history of America and the part taken by his countrymen therein.

[LAET.] Hispania | sive | de Regis Hispa | niæ-regnis | et optibus | Commentarius. | *Lvgd. Batav.* | *Ex officina* | *Elzeveriana.* | *A°.* cIↃ IↃcXXIX. 24mo, pp. (16), 498, (1). 38560

Includes Nova Hispania.

LAET. Ioannis | de Laet | Antuerpiani | Notæ | ad | dissertationem | Hvgonis Grotii | De Origine Gentium Americanarum: | et observationes aliqvot | ad meliorem indaginem difficil-| limæ illius

Quæstionis. | *Parisiis*, | *Apud Viduam Gvilielmi Pelé*, | *viâ Iacobæâ sub signo Crucis aureæ*. | M. DC. XLIII. | Sm. 8vo, pp. 223. 38561

This is Laet's first refutation of Grotius. It contains, pp. 139–151, comparative vocabularies of the Irish, Gaelic, Icelandish, Huron, Souriquois, and Mexican languages. Some copies have the imprint, *Amstelodami, Apvd Lvdovicvm Elzivirivm*. cIↃ IↃCXLIII.

LAET. Ioannis de Laet Antwerpiani Responsio ad Dissertationem Secundam Hvgonis Grotii, de Origine Gentium Americanarum. Cum Indice ad utrumque libellum. *Amstelrodami, Apud Ludovicum Elsevirium*. cIↃ IↃCXLIV. 8vo, pp. (4), 116, (8). Map. BA. 38562

A response to the second dissertation of Grotius. Extracts from Laet, relating to New-Netherland, are translated (in "N. Y. Hist. Coll.," v. 282–316), by George Folsom. *See also* O'Callaghan's "New-Netherland."

LA FARELLE (F. de). Coup d'Oeil sur le Régime Répressif, et Pénitentiaire des Principaux États de l'Ancien et du Nouveau Monde. Par M. F. de La Farelle ... . Extrait des Rapports et documents officiels fournis par le gouvernement à la commission pour la loi des prisons. *Paris: Paul Dupont*. 1844. 8vo, pp. (2), 92, (1). H., S. 38563

Pages 68–74 contain chapters on prisons in the United States.

LAFARGUE (É. de). Histoire Géographique de la Nouvelle Ecosse, Contenant le détail de sa situation, de son étendue & de ses limites; ... par Étienne de La Fargue, avocat. *Londres*. 1749. 16mo, pp. 164. + [*Ibid.*] M. DCC. LV. pp. vi, viii, 164.

LAFARGUE. Oeuvres Mêlées de M. de Lafargue ... . *Paris: Duchesne*. M. DCC. LXV. 2 vols., 8vo, pp. xix, 324; 359. H.

Vol. II., pp. 157–350, contain "Histoire géographique de la Nouvelle Ecosse."

LAFASSE (——). Avis sur les Maladies de St. Domingue. *Paris*. 1787. 8vo. 38566

LA FAYE BRÉHIER (J. de). Les Portugais d'Amérique. Souvenirs historiques de la guerre du Brésil en 1635. *Paris*. 1847. 8vo. Plates. 38567

LAFAYETTE (Marie-Paul-Joseph Roch-Ives-Gilbert de Motier, *Marquis de*). An Authentic Biography of General La Fayette. In which many Errors and Deficiencies existing in the Memoirs heretofore Published, are Corrected and Supplied. *Philadelphia: A. Sherman*. 1824. 12mo, pp. 152. Portrait. B. + *Wheeling*. 1825. 12mo. 38568

Also: Biographical Notice of General Lafayette. Translated from Notice Biographique ... Paris, 1818. ... and the Original work in French. *Philadelphia: Benjamin Tanner*. 1824. 8vo, pp. 23. BA. — Biographical Sketch of the ... Marquis de La

Fayette ... with ... his ... Reception in the United States. ... *Exeter: Printed by Gerrish* ... 1824. 12mo, pp. 24.—Life of General Lafayette. *Boston.* 1825. 8vo, pp. 64.—The Life and Services of Major-General the Marquis de Lafayette. ... *New York: Beadle and Company.* [1861.] 12mo, pp. 91. B.

LAFAYETTE. Complete History of the Marquis de La Fayette, Major-General in the Army of the United States of America in the War of the Revolution; embracing an account of his late Tour through the United States; By an Officer in the late Army. *New York.* 1826. 8vo. + *Hartford.* 1845. 8vo. + [*Ibid.*] 1849. 12mo. + [*Ibid.*] 1851. 12mo. F. 38569

LAFAYETTE. Epistle from the Marquis de Lafayette to General Washington. ... *Edinburgh: Mundell & Son.* 1800. 8vo, pp. (2), 32. 38570

This exceedingly rare poetical piece was written during the lifetime of General Washington, but was not printed until after his death.

LAFAYETTE. Historical Sketches illustrative of the Life of M. de Lafayette and the leading Events of the American Revolution. By an American. *New York.* 1824. 12mo, pp. 227.

LAFAYETTE. Letter ... supposed to be written by General Lafayette, to his adopted Countrymen, on the President's Message ... of ... 1832. *New-York: Peabody & Co.* M DCCC XXXIII. 18mo, pp. 18. H. 38572

LAFAYETTE. Life of Lafayette, including an Account of the Memorable Revolution of the Three Days of 1830. *Boston: Light & Horton.* 1835. 12mo, pp. viii, 274. 38573

See "N. A. Rev.," April, 1835.

LAFAYETTE. The Marquis de La Fayette's Statement of his own Conduct and Principles. Containing also a Comparative View of the French and American Revolutions, &c. &c. Translated from the Original French, and most respectfully inscribed to the Whig Club. *London: J. Deighton.* MDCCXCIII. 8vo, pp. 90. 38574

Partly relates to Washington and the American Revolution. *See* "M. Rev.," XII. 229.

LAFAYETTE. Mémoires, Correspondance et Manuscrits du Général La Fayette, publiés par sa Famille. *Paris: H. Fournier aîné.* M DCCC XXXVII–VIII. 6 vols., 8vo, pp. (4), viii, 495; (4), 504; (4), 520; (4), ii, 448, (1); (4), 544, (1); (4), 814. B., H. + *Bruxelles: Société Belge de Librairie, etc.* 1837. 6 vols., 18mo. + *Bruxelles.* 1837. 2 vols., imp. 8vo. 38575

Edited by his son George Washington Lafayette. Vols. I. II. and III. were translated

and published in London, but the work was not completed. The correspondence includes unpublished letters of all the distinguished Americans for more than half a century.

LAFAYETTE. Memoirs Correspondence and Manuscripts of General Lafayette. Published by his Family. *London: Saunders and Otley.* MDCCCXXXVII. 3 vols., 8vo, pp. xi, iv, 468, (1), Portrait; vii, 479, (1); viii, 497. BA., C. 38576

LAFAYETTE. Memoirs [as before. Edited by William A. Duer.] Vol. I. *New York: Saunders and Otley.* MDCCCXXXVII. 8vo, pp. (8), xiv, (1), 552. Portrait. BA., C. 38577

Of this reprint no more was published.

LAFAYETTE. Mémoires historiques, et pièces authentiques sur M. de Lafayette, pour servir à l'histoire des Révolutions. *Paris: Le Tellier an* II [1794]. 8vo, pp. xvi, 303. J.C.B. 38578

"A collection of papers and extracts relating to La Fayette."—RICH, I. 389.

LAFAYETTE. Memoirs of General La Fayette. Embracing Details of Public and Private Life, Sketches of the American Revolution, ... with Biographical Notices of Individuals, who have been Distinguished Actors in these Events. *Hartford: Barber & Robinson.* 1825. 12mo, pp. 455. + *New York.* 1825. 12mo. Portrait. + *New York.* 1825. 8vo. 38579

See also [Knapp (S. L.)], *our* No. 38083 Memoirs of Gen. Lafayette; with an Account of his Tour through the United States, 1824–25. *Boston.* 1825. 8vo, pp. 24.—Memoirs of the Military Career of the Marquis de La Fayette, During the Revolutionary War, down to the present time .... *Boston: Allen and Watts.* 1824. 8vo, pp. 56. H.

LAFAYETTE. Outlines of the Life of General Lafayette ... . *Tappan, N. Y.: Wm. Broadwell and Co.* 1830. 18mo, pp. iv, 3–258. 38580

See also [Ticknor (G.)] Also: Pictorial Life of General Lafayette. ... *Philadelphia.* 1867. 16mo.—A Short Biography of the Illustrious Citizen, Marquis De Lafayette, the Hero, the Statesman, the Philanthropist, the Early and Constant Friend of America, and the Champion of the Equal Rights of Mankind. By a Citizen of Washington, D. C. *Washington.* 1824. 8vo, pp. 34.—Sketch of the Life and Military Services of Gen. La Fayette, during the American Revolution. *New York.* 1824. 8vo, pp. 24. C.—A Sketch of the Life of General Lafayette. Translated from the French by James P. Cobbett. *London.* 1830. 18mo, pp. vii, 86.

LAFAYETTE. Visit of General La Fayette to Louisiana, containing the Speeches addressed to him, with his Answers. ... preceded by a Biographical Notice, and a handsome Engraving of the Triumphal Arch erected in honor of the Hero of York-Town. By a Citizen of New Orleans. *New Orleans: M. Cruzat.* 1825. 12mo, pp. 86. 38581

LAFAYETTE. Visite du Général de La Fayette à La Louisiane, ... *Nouvelle Orleans.* 1825. 12mo. Plate. 38582

LAFAYETTE. Voyage du Général Lafayette aux Etats-Unis d'Amérique en 1824 et 1825. *Paris.* 1824–25. 3 parts, 8vo. Portrait. 38583

The following pieces relate to Lafayette: An Account of the Visit of General Lafayette to the United States, from his Arrival in August, 1824, to his Return to France. *Philadelphia.* 1827. 8vo.—Address to General Lafayette on his Course in relation to the Politics of France. By a North American. [n. p.] 1831. 8vo.—Description of the Book presented to General La Fayette, by the Common Council of New-York. *New-York.* 1825. 12mo.—A Description of the Grand Fête given at Washington Hall, by the Citizens of France, to Gen. Lafayette. *New York.* 1824. 8vo, pp. 16.—Expostulation to Lafayette.—Fayette in Prison; or, Misfortunes of the Great, a Modern Tragedy ... By a Lady of Massachusetts. *Worcester.* 1802. 8vo.—Le Général Lafayette a ses Collègues de la Chambre des Députés. *Paris: Paulin.* 1832. 8vo, pp. (4), 68.—Impeachment of Mr. La Fayette; ... with A Supplement, Containing the Letters, and other Authentic Pieces relating thereto. Translated from the French, By William Cobbett. *Philadelphia: Printed by John Parker.* M,DCC,XCIII. 8vo, pp. 104.—Itinéraire du Général Lafayette de Grenoble à Lyon; précédée d'une Notice Historique sur cet Illustre Citoyen. *Lyon.* 1829. 8vo.—La Fayette en Amérique. Poëme. *Paris.* 1825. 8vo.—Lafayette, or the Castle of Olmutz; a Drama. *New York.* 1824. 18mo.—The Lay of Gratitude; consisting of Poems occasioned by the recent Visit of Lafayette to the United States ... . *Philadelphia.* 1826. 8vo.—Lafayette Music. Consisting of a Dirge, Requiem and Ode, as performed in Faneuil Hall, Boston, on the occasion of the delivery of an Eulogy on the Character of Lafayette, by Edward Everett, September 6, 1834. Poetry by Grenville Mellen, and Isaac McLellan, Jr. Music by Lowell Mason and G. J. Webb. [n. p. n. d.] 4to.—The Order of Exercises in the Chapel of Transylvania University, a collection of original pieces in honour of the arrival of Gen. Lafayette. *Lexington, Kentucky.* 1825. 8vo.—Particulars of the Funeral Honours to the Memory of General La Fayette, with the Eulogium delivered by General James Tallmadge, June 26, 1834. [*New York.* 1834.] 8vo, pp. 56. + 12mo, pp. 128.—Report of a Committee on the Death of Gen. Lafayette; with Memoir. *Boston.* 1834. 8vo, pp. 8.—[Letter] To General Lafayette [from a North American]. United States, August 10, 1831. [n. p. n. d.] 8vo, pp. 14.—Visit to the Lafayette Female Academy, at Lexington, Ky., May 16th, 1825, and the Exercises in Honor of the Nation's Guest. *Lexington.* 1825. 8vo, pp. 30.

LAFAYETTE. Edwards' Annual Director to the Inhabitants, etc. of Lafayette. 1867. *Chicago: Edwards, Greenough & Deved.* 1867. 8vo, pp. 315. Continued. 38584

LAFAYETTE, *La.* Memorial of the City of Lafayette, Louisiana. [*Washington:*] *Towers, Printer.* [1846.] 8vo, pp. 10. BA.

LAFAYETTE COLLEGE, *Pa.* Inaugural Charge by J. M. Porter, Esq. ... and Inaugural Address of the Rev. George Junkin, D.D. President of Lafayette College. Delivered at the Installation of the Faculty, ... at Easton, Pa. May 1, 1834. [n. p.] *J. P. Hetrich, Printer.* [n. d.] 8vo, pp. 16. BA. 38586

Also: The Act of Incorporation of Lafayette College ... . *Easton, Pa.: Printed by*

J. P. Hetrich. 1854. 8vo, pp. 12.—Catalogue of ... Lafayette College, for ... 1844-5. *Easton.* 1845. 8vo, pp. 22. Continued. H.

LAFAYETTE, *Wis.* Minutes of the Meeting of the Baptist Association, held in 1852. *Lancaster.* 1852. 8vo. Continued.

LAFERRIÈRE (E.) Les Constitutions d'Europe et d'Amérique recueillies par M. E. Laferrière ... . *Paris: Cotillon.* 1869. 8vo, pp. vii, cxliv, 654. B., C., H. 38588

LAFFAURIS (——). Outre Mer, ou les intérêts coloniaux envisagés dans leur rapport avec la civilisation et nos industries. *Paris.* 1839. 8vo. 38589

[LAFFITTE (J.) & Co.] Note explicative sur l'Emprunt de Trente Sept Millions de Francs (Sept Millions de Dollars) émis par le Gouvernement du Texas. *Paris.* 1841. 8vo, pp. 8.

See Fournel (Henri), Vol. VI., No. 25288.

LAFITAU (J. F.) Histoire des Découvertes et Conquestes des Portugais dans le Nouveau Monde, Avec des Figures en taille-douce. Par le R. P. Joseph François Lafitau ... . *A Paris: Saugrain, & Jean-Baptiste Coignard.* MDCCXXXIII. 2 vols., 4to, pp. (6), xxiv, 616, (48); (2), 693, (89). Map, 15 Plates. BA.

Some copies of this and the next edition have the imprint, *A Paris: Chez Saugrain Père.*

LAFITAU. Histoire des Découvertes [as before]. *A Paris: Saugrain, & Jean-Baptiste Coignard.* MDCCXXXIII–IV. 4 vols., 12mo, pp. (6), xl, 432; (2), 381, (79); (2), 512; (2), 388, (149). Map, 15 Plates. B., H. + [*Ibid.*] MDCCXXXVI. 4 vols., 12mo.

"The title of this work is not very appropriate, as it relates almost entirely to the discoveries and conquests made by the Portuguese in Asia and Africa. It is, however, an esteemed and well-written work."—RICH. *See also* "Biographie Universelle."

[LAFITAU.] Historia dos descobrimentos, e conquistas dos Portuguezes, no novo mundo. *Lisboa: na officina de Antonio Gomez.* MDCCLXXXVI–VII. 4 vols., 16mo, pp. (2), xxxiv, 374; (2), 446; (2), 467; 487. 38594

[LAFITAU.] Algemeine Geschichte der Länder und Völcker von America. Nebst einer Vorrede Siegmund Jacob Baumgartens der h. Schrift Doctors und öffentl. Lehrers ... . Mit vielen Kupfern. *Halle, bey Johann Justinus Gebauer.* 1752. 2 vols., 4to, pp. (46), 688; (22), 905, Register, 63. 8 Maps, 60 Plates.

LAFITAU. Mémoire présenté à son altesse royale M. le Duc d'Orleans, regent du royaume de France: concernant la precieuse

plante du Ginseng de Tartarie, découverte en Canada, par le P. Joseph François Lafitau ... missionaire des Iroquois du Sault Saint Louis. *Paris.* 1718. 12mo. 38595

See a long note in Faribault, No. 352.

LAFITAU. Mœurs | des Sauvages | Ameriquains, | Compare'es aux Mœurs | des premiers temps. | Par le P. Lafitau, ... | Ouvrage enrichi de Figures en taille-douce. | *A Paris: Chez Saugrain l'aîné,* ... MDCCXXIV. 2 vols., 4to, pp. (22), 610, (1); (12), 490, (40). 41 Plates. A., B., BA., C., H. 38596

Gives very extended and very exact details of the customs, manners, and religion of the savages of America, though principally of the Indians of Canada. Charlevoix says, "We have nothing so exact upon the subject of which he treats. His parallel of ancient nations with the American Indians is very ingenious, and exhibits as great familiarity with the nations of antiquity in the old world, as with the aborigines of the new." *See* "Biographie Universelle."

LAFITAU. Mœurs des Sauvages Ameriquains [as before]. *Paris: Saugrain l'aîné.* MDCCXXIV. 4 vols., 12mo, pp. (24), 256; (8), 296; (4), 248; (8), 196, (66). 41 Plates. H. + *Amsterdam.* 1730. 4 vols., 12mo. 38597

This *Amsterdam* edition I have not seen; it is described in Trübner's Catalogue. Charlevoix and Faribault refer to an edition, badly reprinted at *Rouen*, 1724, which is probably the *Paris* edition of 1724. I have seen copies in which the collation differs slightly.

LAFITAU. De Zeden der Wilden van Amerika. Zynde Een nieuwe uitvoerige en zeer kurieuse Beschryving van derzelver Oorsprong, Godsdienst, manier van Oorlogen, Huwelyken, Opvoeding, Oeffeningen, Feesten, Danzeryen, Begravenisten, en andere zeldzame gewoonten; Tegen Der Zeden der oudste Volkeren vergeleken, en met getuigenissen uit de oudste Grieksche en andere Schryveren getoetst en bevestigt. Door den zeer geleerden J. F. La Fiteau ... . *In 's Gravenhage, by Gerard Vander Poel, Boekverkoper.* MDCCXXXI. Folio, pp. (4), 36, (18), 555. 41 Plates. 38598

A Dutch translation of the former work, with fine copperplate engravings.

Lafitte: or the Greek Slave. By a Soldier. *Selma, Ala.* 1864. 8vo. 38599

Lafitte: the Pirate of the Gulf. *See* [Ingraham (J. H.)], No. 34774, *add* for collation, 2 vols., 12mo, pp. 213; 216.

LAFLÈCHE (L.) Quelques Considérations sur les Rapports de la Société Civile avec la religion et la famille. Par Rt. Rév. Louis Laflèche. *Montréal.* 1866. 12mo, pp. 268. 38600

LAFLÈCHE. Rapports sur les Missions du Diocèse de Québec. *Québec.* 1855. 12mo, pp. 122. 38601

[LAFOND DE LURCY (Gabriel).] Études sur l'Amérique espagnole, sous le rapport du commerce maritime de France. De l'Équateur. *Paris.* 1848. 8vo. 38602

[LAFOND DE LURCY.] Des Isles Marquises et des Colonies de la France. *Paris: Madame Dondey Dupré.* 1843. 8vo, pp. 48.

[LAFOND DE LURCY.] Un mot sur l'Émancipation de l'Esclavage et sur le Commerce maritime de la France. [n. p. n. d.] 8vo. 38604

LAFOND [DE LURCY]. Quinze ans de Voyages autour du Monde; par le Capitaine Gabriel Lafond. *Paris: Brockhaus et Avenarius.* 1840. 2 vols., 8vo, pp. 346; (4), 380. 4 Plates.

The author was born in 1802, and commenced his voyages in 1818.

LAFOND [DE LURCY.] Vogages autour du Monde et Naufrages Célèbres. Voyages dans les Amériques [Vol. III.], Mers du Sud ... [Vol. VI.], Naufrages Célèbres. *Paris.* 1842–45. 7 vols., rl. 8vo, pp. (2), 422; (2), 432; (2), 430; (2), 423; (2), 433; (2), 423; (2), 415. Plates. 38606

First published in 256 parts. Also: Notice sur le Golfe dans l'État de Costa-Rica, et sur un nouveau passage entre les deux océans. ... *Paris: Fontaine.* 1857. 8vo. *See also* Marmocchi, *and* Viaggi.

LAFONT (C.) *and* DESNOYERS (C. L. F.) Le tremblement de terre de la Martinique, drame en cinq actes, de MM. Charles Lafont et Desnoyers. *Paris: Mifliez; Tresse.* 1840. 8vo.

LA FONTAINE (Jean de). Les Bambous. Fables de Lafontaine, travesties en patois créole, par un vieux Commandeur [Bourdillon]. *Fort-Royal (Martinique): E. Ruelle et Ch. Arnaud.* 1846. 8vo, pp. ii, 140. + Nouvelle édition. *Port de France.* 1869. 8vo, pp. 144. 38608

LA FONTAINE (L. H.) Analyse de l'Ordonnance du Conseil spécial sur les Bureaux d'Hypothèques, suivie du texte anglais et français de l'ordonnance; des lois relatives à la création des ci-devant bureaux de comtés; et de la loi des lettres de ratification. *Montréal.* 1842. 8vo, pp. 244. 38609

Laforest, Citoyen de Couleur, Député de Saint-Domingue, a son collègue Gouly, Député de l'isle de France. *A Paris, de l'imprimerie de l'Union ... . An* IIIe *de la Republique.* 8vo, pp. 7.

LAFOSSE (J. F.) Avis aux habitants des colonies, particulièrement à ceux de l'Isle Saint-Domingue, sur les principales causes des maladies qu'on y éprouve le plus communément, et sur les moyens de les prévenir. Par J. F. Lafosse ... . *Paris: Royez.* 1787. 8vo. A. 38611

[LAFRAGUA (J. M.)] Historia de la revolucion de Mexico contra la dictadura del General Santa-Anna, 1853–1855. *México.* 1856. 4to. Maps and Plates. 38612

There are copies on vellum paper.

LAFRAGUA. Memoria de la primera Secretaria de Estado y del Despacho de Relaciones Interiores y Esteriores de los Estados-Unidos Mexicanos, leida al soberano Congreso Constituyente en los dias 14, 15, y 16 Diciembre de 1846. *Mexico.* 1847. Folio.

LAFRAGUA. Memorandum de los negocios pendientes entre Mexico y España, presentado al Exmo. Sr. Ministro de Estado por el Representante de la Republica, el dia 28 de Julio de 1857. *Poissy: Tipografia de Arbien.* 1857. 8vo, pp. 347. 38614

LA FRUSTON (F. de). Constitution et Organisation de l'Armée de Terre des États-Unis de l'Amérique Septentrionale. Par F. de La Fruston. *Paris: Corréard.* 1863. 8vo, pp. (4), 293. 41 Plates. BA. 38615

LA FUENTE (Ant. Gutierrez de). Manifiesto que di en Trujillo en 1824, sobre los motivos que me obligaron á deponer a D. Jose de la Riva-Aguero, y conducta que observé en ese acontecimiento. *Lima: Jose Masias.* 1829. Folio, pp. 29, xxviii, (2).

LA GARZA (L. de) Carta pastoral que el Illmo. Señor Arzobispo de Mexico Doctor D. Lazaro de la Garza dirigé á los Sres. Curas de su Diócesis sobre el contenido de la Enciclica de Ntro. Santisimo Padre El Señor Pio IX. *Mexico.* 1858. 8vo, pp. 32.

See also Vol. VII., Nos. 26719–21.

LA GASCA (M.) Genera et Species Plantarum, qua aut nova sunt, aut nondum recté cognoscuntur. *Madrid.* 1816. 4to.

Includes many American species.

La | Gloire | de S. Vrsvle | divisee en devx parties. | La premiere contient l'Histoire & Martyre des onze | mille Vierges, avec quelques considerations la | dessus. | La deuxieme et vn abrégé de la vie d'aucunes filles | de S. Vrsvle, Signalées en sainteté. | Recueillie par un Pere de la Compagnie de Jesus, | *A Valentiennes,* |

De l'imprimerie de Iean Boycher au nom de Jesvs | M.DC.LVI. 4to, pp. (16), 367, (3). 38619

LAGO (A. B. P. do). Carta da costa da provincia do Maranhão, levantada por observações astronomicas e trigonometricas acompanhada de um Roteiro e descripção hydrographica da mesma costa. Por Antonio Bernardino Pereira do Lago. *Lisboa: na Typ. da Acad. R. das Sc.* [1823.] 38620

LAGO. Estatistica historica-geographica da provincia do Maranhão, offerecida ao Soberano Congresso das Cortes ... . *Lisboa: na Typ. da Acad. R. das Sc.* 1822. 4to, pp. 91. 17 Maps.

[LAGRANGE DE CHECIEUX (G. A. F. Simon de).] La Conduite des François justifiée, ou observations sur un écrit anglois, intitulé: "Conduite des François à l'égard de la Nouvelle Ecosse," depuis son premier établissement jusqu'à nos jours. Par le Sieur D. L. G. D. C. Avocat en Parlement. *Utrecht.* 1756. 12mo, pp. viii, 256. A. 38622

See Jefferys (T.), Vol. IX., 35958, *also* Vol. IV., No. 15205, for a translation, *and* Faribault's Catalogue, p. 52.

LA GRANGE, *Ala.* Catalogue of ... La Grange College, North Alabama. Session 1842–'43. *Tuscumbia: Printed by Messenger* ... 1843. 12mo, pp. (12). Continued. H. 38623

Lagrymas de la Paz, vertidas en las Exequias del Señor D. Fernando de Borbon, por Excellencia el Justo, VI. Monarcha, ... celebradas en el Augusto Metropolitano Templo de esta Imperial corte de Mexico: y despuestas por los Señores Diputados, Lic. D. Domingo Balcarcel y Formento, y Lic. D. Feliz Venancio Malo. *En Mexico, en la Imprenta de Real, y mas antiguo Colegio de San Ildefonso. Año de* 1762. 4to, pp. (4), 98, xxii. 38624

A copious collection of poems on the death of Ferdinand VI. of Spain, illustrated with many copperplates. The appendix consists of "Laudatio funebris Ferdinandi VI. Hispaniarum, et Indiarum Regis. Habita Mexici ... Ad. Ludovico Antonio de Torres."

LA GUAIRA. Estado general que presenta al ministerio de fomento la direccion cesante de la Junta de fomento de La Guaira, comprendiendo todas sus operaciones desde su instalacion 1° de Febrero, 1864, hasta 6 de Diciembre, 1866, fecha en que terminó su administracion. *La Guaira.* 1867. 4to, pp. 39. 38625

LAGUNA (Francisco Gonzalez). El Zelo Sacerdotal. Para con los Niños No-Nacidos. *Lima.* 1781. Sm. 8vo. 38626

LAGUNAS (J. B. de). Arte y Dictionario: con otras Obras, en lengua Michuacana. Cõpuesto por el muy. R. P. Fray Iuan Baptista de Lagunas ... . *En Mexico, en casa de Pedro Balli.* 1574. 8vo, pp. (28), 174, 190. 38627

A volume of extreme rarity.

LAGUNAS Y CASTILLA (P. J. B. de). Coleccion legal de Cartas, Dictámenes, y otros Papeles en Derecho, ... Escribiolus el Sr. Dr. D. Pedro Bravo de Lagunas y Castilla ... . *Impreso en Lima con las debidas licencias en la Oficina de los Huerfanos. Año de* 1761. 4to. 38628

Includes a defense of the royal jurisdiction.

LAGUNAS Y CASTILLA. Discurso Historico-Juridico del Origen, Fundacion, Redificacion, Derechos, y Extenciones del Hospital de San Lazaro de Lima. Dedicado a la real audencia de los Reyes. *Lima, en la Oficina de los Huerphanos.* 1761. 4to, pp. (30), 272. 38629

LAGUNAS Y CASTILLA. Voto Consultivo que ofrece al Excelentissimo Señor D. Joseph Antonio Manso de Velasco, virrey Governador y Capitàn General de los Reynos del Perù, el D. D. Pedro, Joseph Bravo de Lagunas y Castilla, Ministro Honor. del Supremo Consejo de las Indias Oydor de Lima. Sobre si se han de prefirir en la venta los trigos del distrito de Lima a los que se conducen por mar de Chile ... *Lima, en la calle del Tigre.* 1755. Sm. 4to, pp. (18), 247, (6). c. + Nueva edicion corregida, y aumentada. *Lima, en la Oficinas de los Huerphanos.* 1761. 4to, pp. (30), 310. 38630

[LA HARPE (Bénard de).] Journal historique de l'établissement des Français à la Louisiane. *Nouvelle-Orléans: A. L. Boimare.* 1831. 8vo, pp. (4), 412. BA. 38631

Printed at *Paris* by Paul Renouard, and signed "Bénard de la Harpe," who resided in Louisiana from 1818 to 1823, at which period the journal ends.

LA HARPE (Jean François de). Abrégé de l'Histoire Générale des Voyages, contenant ce qu'il y a de plus remarquable, de plus utile et de mieux avéré, dans les pays où les voyageurs ont pénétré, les mœurs des habitans, la religion, les usages, sciences et arts, commerce et manufactures; Par J.-F. Laharpe. *Paris.* 1780–1804. 44 vols., 8vo, Atlas in 4to. A. + *Paris: Chez Ledoux.* 1816. 24 vols., 8vo, Atlas in folio. + *Paris.* 1820. 24 vols., 8vo, Atlas in folio. + Nouvelle édition, ornée de soixante vignettes et d'un atlas in-4°. *Paris: Achille Jourdan.* 1822. 30 vols., 8vo. + *Paris.* 1825. 30 vols., 8vo, Atlas in folio. +

Nouvelle édition, augmentée d'un extrait des voyages récents, par M. de Roujoux et par M. Denaix ... . *Lyon: Rusand.* 1829–30. 30 vols., 8vo. Maps. 38632

A work that has met with greater success than any other of the same kind; the fidelity of the narration, the striking details of adventure, and the lively pictures of manners, etc., it presents, will always give it a peculiar and lasting merit. Contains all the early voyages to America.

LA HONTAN (N. *le Baron de*). Dialogues De Monsieur le Baron de La Honton Et d'un Sauvage, Dans l'Amerique. Contenant une description exacte des mœurs & des coutumes de ces Peuples Sauvages. ... *A Amsterdam, Chez la Veuve de Boeteman* ... M.DCCIV. 12mo, pp. (16), 103. Plate. A., B. 38633

The traits of the savages are doubtless fairly illustrated, but the work was used by the author as a medium to proclaim his deistical theories, and is of no historical importance. *See* "Hist. Mag.," I. 280; II. 208. In some copies the title reads as below:

LA HONTAN. Dialogues De Monsieur le Baron de La Hontan Et d'un Sauvage, Dans l'Amerique. Contenant une description exacte des mœurs & des coutumes de ces Peuples Sauvages. Avec les Voyages du même en Portugal & en Danemarc, dans lesquels ou trouve des particularitez très curieuses, & qu'on n'avoit point encore remarquées. Le tout enrichi de Cartes & de Figures. *A Amsterdam, Chez la Veuve de Boeteman* ... M.DCCIV. 12mo, pp. (16), 222. 4 Plates and Map. 38634

The "Dialogues" end at page 103.

LA HONTAN. Nouveaux Voyages de Mr. Le Baron de Lahontan, dans l'Amerique Septentrionale, Qui contiennent une Rélation des différens Peuples qui y habitent; la nature de leur Gouvernement; leur Commerce, leurs Coutumes, leur Religion, & leur maniére de faire la Guerre. L'intérêt des François & des Anglois dans le Commerce qu'ils font avec ces Nations; l'avantage que l'Angleterre peut retirer dans ce Païs, étant en Guerre avec la France. Le tout enrichi de Cartes & de Figures. Tome Premier. *A la Haye, Chez les Fréres l'Honoré,* ... M.DCCIII. 12mo, pp. (22), 279. 15 Maps and Plates. BA. 38635

Mr. Muller says, there are two issues of this work, one has a plate of a sphere, the other a motto, "Honoratus," etc., on the title-page. We have one, *sub visu*, with both these features. Some copies have a sheet inserted—"L'Autheur au Lecteur, A Londres ce 26 Novembre. V. Stile.—12 pp., nearly three of which are errata, and the author does not spare his publisher. This matter is recast as the preface to the "Suite" or Vol. III., and this sheet must have appeared before the "Suite." The title to Vol. II. reads:

LA HONTAN. Memoires de l'Amerique Septentrionale, ou la suite des Voyages de Mr. Le Baron de Lahontan. Qui contiennent la Description d'une grande étenduë de Païs de ce Con-

tinent, l'intérêt des François & des Anglois, leurs Commerces, leurs Navigations, les Mœurs & les Coutumes des Sauvages, &c. Avec un petit Dictionaire de la Langue du Païs. Le tout enrichi de Cartes & de Figures. Tome Seconde. *A La Haye, Chez les Fréres l'Honoré*, ... M.DCCIII. 12mo, pp. 220, Table, (16). Map and 13 Plates. B., BA. 38636

See Nos. 38641–42, *infra*, for the second edition. The third volume, really by Nicolas Gueudeville, is entitled:

LA HONTAN. Supplement aux Voyages du Baron La Hontan, ou l'on trouve des dialogues curieux entre l'auteur et un sauvage de bons sens qui à voyagé. L'on y voit aussi plusieurs observations faites par le même auteur, dans ses voyages en Portugal, en Espagne, en Hollande, et en Danemarc, &c. Avec Figures. *A La Haye, Chez les Fréres l'Honoré* ... M.DCCIII. 12mo, pp. (14), 332. 4 Plates, 2 Maps. B. 38637

These three preceding numbers are the titles of the original edition of the work, which, in fact, consists of three volumes; *our* Nos. 38638–40, *infra*, describe other editions. Much of La Hontan's matter is evidently drawn from authentic sources, but his pretended discovery of Long River is wholly fictitious. The work has not received the amount of credit to which it is really entitled, although written by a man of more than ordinary learning and intelligence. Had he written no other work than the "New Voyages," it is probable that it would have experienced no lack of esteem, but his Relations, even when scrupulously exact, have felt the influence of the skepticism which he infused into his subsequent work. *See* "Biographie Universelle," Charlevoix, *and* Faribault, No. 357. In enumerating the succeeding editions I do it with some diffidence, for there are some variations which are not very clear; for example, in the edition of 1742, the "Suite" reads as Vol. II., and the "Memoires" as Vol. III. Some editions include the "Dialogues," others do not. To be quite sure about these details, one ought to have them all under the eye at the same time, and that has not been possible. Dr. Shea thinks there were editions in 1709 and 1731.

LA HONTAN. Nouveaux Voyages ... dans l'Amerique Septentrionale ... . *A La Haye, Chez les Fréres l'Honoré*. 1703. 2 vols., 12mo, pp. (24), 279; 220, (17). 25 Maps and Plates.

There is another edition, same title, date, and publisher, with 11 p. l. only. Although this bears the same imprint, a comparison shows them to be different editions. The text of the latter is, page for page, like that of the former; the type, however, is smaller, and all the capitals and ornaments are different; the epistle, prologue, and contents differ. The engravings in the latter are very inferior, and were evidently got up expressly for this edition, which is probably spurious. The Maps and Plates are reversed.

LA HONTAN. Nouveaux Voyages ... dans l'Amerique Septentrionale ... . *A La Haye, Chez les Fréres l'Honoré*. 1704. 2 vols., 12mo, pp. (16), 280; 222, (18). 25 Maps and Plates. + [*Ibid.*] 1709. + *Amsterdam, l'Honoré*. 1728. 2 vols., 12mo.

LA HONTAN. Nouveaux Voyages ... dans l'Amerique Septentrionale ... . *La Haye, Chez les Fréres l'Honoré*. MDCCXXXI. 2 vols., 12mo, pp. (8), 188, (4); (4), 220. 14 Plates and Maps.

La Hontan. Voyages du Baron de La Hontan dans l'Amerique Septentrionale, Qui contiennent une Rélation des différens Peuples qui y habitent; la nature de leur Gouvernement; leur Commerce, leurs Coûtumes, leur Religion, & leur maniére de faire la Guerre: L'Intérêt des François & des Anglois dans le Commerce qu'ils font avec ces Nations; l'avantage que l'Angleterre peut retirer de ce Païs, étant en Guerre avec la France. Le tout enrichi de Cartes & de Figures. Tome Premier, Seconde Edition, revuë, corrigée & augmentée. *A Amsterdam, Chez François l'Honoré, ...* MDCCV. 12mo, pp. (20), 376. 2 Maps, 11 Plates. + *A La Haye, Chez Jonas l'Honoré.* MDCCV. 12mo, pp. (20), 376. 2 Maps, 11 Plates. + *A La Haye, Charles Delo.* MDCCVI. 12mo, pp. (22), 376. 13 Maps and Plates. + *A Amsterdam, Chez François l'Honoré.* MDCCXXI. 12mo. Maps and Plates. + [*Ibid.*] M.DCC.XXVIII. 12mo, pp. (16), 408. 13 Maps and Plates. BA. + [*Ibid.*] MDCCXXXXI. 12mo, (8), 188, (4). Maps and Plates. C. 38641

Other editions, 1707 and 1715. Some copies of l'Honoré's edition have a preface of sixteen pages. After noticing the censure of the style it says: "All the Letters have been almost recast, and it is believed that the style will appear more pure, concise and simple, and with a little more *finesse* in the wit. ... There has been no scruple in probability where it lacked ... The best of the 'Dialogues' have been taken, and they have been adapted to the new style of the Voyages." The alteration is mainly in the "Dialogues" which are rewritten; the Voyages to Portugal and Denmark are omitted, and the whole work is thus brought into two volumes. Vol. II. has the following title:

La Hontan. Memoires de l'Amerique Septentrionale, ou la suite des Voyages de Mr. Le Baron de La Hontan: Qui contiennant la Description d'une grande étenduë de Païs de ce Continent, l'intérêt des François & des Anglois, leurs Commerces, leurs Navigations, les Mœurs & les Coutumes des Sauvages, &c. Avec un petit Dictionaire de la Langue du Païs. Le tout enrichi de Cartes & de Figures. Tome Seconde. Seconde Edition, augmentée des Conversations de l'Auteur avec un Sauvage distingué. *A Amsterdam, Chez Francois l'Honoré & Compagnie.* MDCCV. 12mo, pp. (2), 5–376, Table, 2. Map, 9 Plates. + *A La Haye, Chez Jonas l'Honoré.* MDCCV. 12mo, pp. (2), 5–336, Table, 2. Map, 9 Plates. + *A La Haye, Charles Delo.* MDCCVI. 12mo, pp. 3–336, (2). 14 Maps and Plates. + *A Amsterdam, Chez François l'Honoré.* MDCCXXI. 12mo. Maps and Plates. + [*Ibid.*] M.DCC.XXVIII. 12mo, pp. (2), 238. 9 Maps and Plates. BA. + [*Ibid.*] MDCCXXXXI. 12mo, pp. (4), 220. Maps and Plates.

Other editions, 1707 and 1715. The difference in the number of plates is really in favor of the edition of 1705, as that has a small Carte générale, which is not in the second. The latter have a fresh frontispiece and a figure of a sphere in addition. The augmentations are merely imaginary dialogues between the author and an Indian chief,

in which questions of high morality and political economy are discussed. The third or supplementary volume, issued by another printer, bears the following title:

LA HONTAN. Suite Du Voyage, De l'Amerique, Ou Dialogues De Monsieur le Baron de La Hontan Et d'un Sauvage, Dans l'Amerique. Contenant une description exacte des mœurs & des coutumes de ces Peuples Sauvages. Avec les Voiages du même en Portugal & en Danemarc, ... Le tout enrichi de Cartes & de Figures. *A Amsterdam, Chez la Veuve de Boeteman* ... M. DCCIV. 1 tmo, pp. (16), 222. 6 Maps and Plates. + [*Ibid.*] M.DCC.XXVIII 12mo, pp. (12), 257. 6 Maps and Plates. BA.

This is by Nicolas Gueudeville. *See our* Vol. VII., No. 29142, where the title is slightly incorrect.

LA HONTAN. New Voyages to North-America. Containing An Account of the several Nations of that vast Continent; their Customs, Commerce, and Way of Navigation upon the Lakes and Rivers; the several Attempts of the English and French to dispossess one another; with the Reasons of the Miscarriage of the former; and the various Adventures between the French, and the Iroquese Confederates of England, from 1683 to 1694. A Geographical Description of Canada, and a Natural History of the Country, with Remarks upon their Government, and the Interest of the English and French in their Commerce. Also a Dialogue between the Author and a General of the Savages, giving a full View of the Religion and strange Opinions of those People: With an Account of the Author's Retreat to Portugal and Denmark, and his Remarks on those Courts. To which is added, A Dictionary of the Algonkine Language, which is generally spoke in North-America. Illustrated with Twenty Three Mapps and Cutts. Written in French By the Baron Lahontan, Lord Lievtenant of the French Colony at Placentia in Newfoundland, now in England. Done into English. ... A great part of which never Printed in the Original. *London:* ... *H. Bonwicke* ... 1703. 2 vols., 8vo, pp. (24), 280; 302, (13). Maps and Plates. 38644

The engravings are by H. Moll: including the frontispiece to Vol. II. there are twenty-four in number, viz.: thirteen in Vol. I., and eleven in Vol. II. That designed for Vol. I., p. 89, is generally to be found in Vol. II., p. 89. The map of Newfoundland, added by the author to this edition, is the twenty-fourth. In the preface he says the plates of the Holland edition were miserably done. This edition was published under his own eye. "La Hontan was a freethinker, and consequently had but little respect for the clergy; it is not therefore to be wondered at that he was persecuted in France, and his work traduced. The character given of the author and of the work by the Jesuits has been adopted by later writers, who ought to have known better. A writer in the 'North American Review' observes, that the Baron seems to have been an ardent and enterprising character, with more wit than discretion, but that his accounts

bear every mark of authenticity, and are quite confirmed by cotemporary as well as subsequent writers on the same country."—RICH, I. 4. Mr. Rich's remarks need a little qualification—Charlevoix is the only Jesuit who discusses La Hontan.

LA HONTAN. New Voyages to North-America. Containing An Account of the several Nations of that vast Continent; their Customs, Commerce, and the Way of Navigation upon the Lakes and Rivers; the several Attempts of the English and French to dispossess one another; with the Reasons of the Miscarriage of the former; and the various Adventures between the French, and the Iroquese Confederates of England, from 1683 to 1694. ... Illustrated with Twenty-Three Maps and Cuts. Written in French By the Baron Lahontan, Lord Lieutenant of the French Colony at Placentia in Newfoundland, at that Time in England. Done into English. The Second Edition. ... *London: John Brindley.* M,DCC,XXXV. 8vo, pp. (24), 280. 10 Maps and Plates. BA. 38645

Some copies have the imprint, *London: J. and J. Bonwicke*, others, *J. Osborn.* It is the same as the edition of 1703. Vol. II. has the following title:

LA HONTAN. New Voyages to North-America. Giving a full Account of the Customs, Commerce, Religion, and strange Opinions of the Savages of that Country. With Political Remarks upon the Courts of Portugal and Denmark, and the Present State of the Commerce of those Countries. The Second Edition. Written By the Baron Lahontan, Lord-Lieutenant of the French Colony at Placentia in Newfoundland: Now in England. *London: John Brindley.* M,DCC,XXXV. 8vo, pp. 304. 10 Plates.

Some copies have the imprint, *London: J. Walthoe.* 1735. Murray remarks "Becoming intimate with the Indians, La Hontan formed the plan of an expedition to the eastern regions beyond the Mississippi, *and was the first person* to make known, by communication from the Indians, the existence of the Rocky Mountains, the Columbia River, and the Ocean or 'Great Salt Lake.'" Dr. J. G. Shea says this is all fictitious. It was translated under the inspection of the author, from the French original. The vocabulary is reprinted on pp. 214–219 in Hadr. Relandi's "Dissertationes Miscellaneæ." *Trajecti ad Rhenum.* 1706–7. 8vo. *See also* Pinkerton's "Voyages," Vol. XIII.

LA HONTAN. Des berühmten Herrn Baron La Hontan Neueste Reisen nach Nord-Indien, oder dem mitternächtischen America, mit vielen besondern und bey keinem Scribenten befindlichen Curiositæten. Aus dem Frantzösischen übersetzet von M. Vischer. *Hamburg und Leipzig: Im Reumannischen Verlag.* MDCCIX. 2 vols., 12mo, pp. (8), 459; (19), 753. Map. + *Hamburg.* MDCCXI. [*Ibid.*] 38647

LA HONTAN. Reizen van den Baron van La Hontan in het Noordelyk Amerika, Vervattende een Verhaal van verscheide

Volkeren die het bewoonen; den aart hunner Regeering, hun Koophandel, hun Gewoontens, hun Godsdienst, en hun wys van Oorloogen ... Vertaalt door Gerard Westerwyk ... . *In's Gravenhage, By Isaac Beauregard.* 1739. 2 vols., 16mo, pp. (12), 582; (2), 552. 2 Maps, 9 Plates. 38648

This Dutch edition, which is rare, contains many historical and geographical notes, and is in many respects better than either the English or French editions.

La Hontan. Den Oorspronk. *See* Klerk (J. de), No. 38048, and *add, Gedrukt in 't Jaar* 1723. 12mo, pp. 39.

La Hure (Baril, *Comte de*). *See* Baril, Vol. I., Nos. 3380–82.

Laicus, *pseudon.* Remarks on Religious Association. By Laicus. *Boston.* [n. d.] 8vo, pp. 16. 38650

Laicus. The Trial Tried; or, the Bishop and the Court at the Bar of Public Opinion. By Laicus. *New-York: D. Appleton & Company.* 1845. 8vo, pp. 24. B. 38651

Relates to Bishop Onderdonk.

[Laing (David).] Catalogue of a Portion of the Rare and Curious Library of an Eminent Collector in Edinburgh, particularly rich in Works relating to America. [n. p.] 1856. 8vo.

Laing (J.) An Account of a Voyage to Spitzbergen, containing a full Description of that Country and the Zoology of the North, and of the Shetland Isles, with an Account of the Whale Fishery. By John Laing, Surgeon. With an Appendix ... By a Gentleman of the Navy. *London: J. Mawman.* 1815. 8vo, pp. (6), 171, (2). + Second Edition, corrected and enlarged. *Edinburgh: Black; London: Underwood.* 1818. 12mo, pp. 165. + Third Edition. *Edinburgh: Tait.* 1820. 12mo, pp. 165.

Relates to the American whale-fishery. *See* "M. Rev.," LXXVIII. 131, LXXXV. 410.

Laird (M.) The Effect of an Alteration of the Sugar Duties on the Condition of the People of England and the Negro Race considered. By Macgregor Laird, Esq. *London.* 1844. 8vo. 38654

Lake (W.) The Parnassian Pilgrim; or, the Posthumous Works of the late Mr. William Lake. With a Sketch of his Life. *Hudson.* 1807. 8vo, pp. 184. 38655

Lake Champlain. Lake Champlain and Connecticut River Rail Road ... Remarks ... of the Route and its Importance to the Trade of Boston. *Boston.* 1845. 8vo, pp. 16. BA. 38656

LAKE ERIE. The Battle of Lake Erie. [n. p. n. d.] 8vo, pp. 24. Plates. 38657

Charter of the Lake Erie and Mad-River Railroad Company. Report of the U. S. Civil Engineer employed in the Survey of the Route. *Springfield.* 1833. 8vo. 38658

See also our Vol. I., No. 2330; to the imprint of No. 3967 add, *Printed by Henry D. Cooke & Company*; Vol. VI., Nos. 22740; 22758; 22759; 22765, *and* U. S. Department of War, Bureau of Topographical Engineers.

LAKE GEORGE. Lake George and Lake Champlain; a Series of Oil-Colour Views. With descriptive Letter-Press. *London: Nelson.* [n. d.] 18mo, pp. 48. 38659

Noticia Verdadeira da Guerra da America entre os Francezes, e Inglezes, com a tomada do Forte de Sam Jorze ganhado pelos Francezes ... . [n. p. n. d.] 4to, pp. 7. J.C.B. 38660

An extremely rare piece. The only copy we know belongs to the library of Mr. J. Carter Brown.

Relaciõ de huma batalha, succedida no campo de Lake Giorge na America Septemtrional, entre as Tropas Inglezas commandadas pelo Coronel Guilhelmo, e as Francezas das quaes era Commandante o General Baraõ Dieskau, aos 30 de Junho do prezente anno de 1757. Traduzida no Idioma Portuguez. Extrahida de huma Carta escrita pelo mesmo Coronel, logo despois do successo, ao General Wenswort, Governador da Nova Hamsphire [*sic*] e mandada inclusa em outra escrita em Postmante Capital da mesma Provincia. *Lisboa, Anno* MDCCLVIII. 4to, pp. 7. 38661

These Portuguese tracts relate to the contests between the British and French forces near Lake George, and are translations from the English. *See also* Vol. I., No. 2946, *and* New England.

LAKE FOREST, *Ill.* Catalogue of the Lake Forest Academy for 1869–70. *Lake Forest.* 1870. 8vo. 38662

LAKE HURON. Report of the Geological Survey of Canada, on the North Shore of Lake Huron. *Montreal.* 1849. 8vo. 2 Maps. 38663

LAKE MEMPHREMAGOG. A Hand-Book with Route List. With numerous appropriate Views. *Boston.* 1864. Sq. 12mo.

LAKE MICHIGAN. Report on a Ship Canal between Lake Michigan and the Mississippi River, for War Purposes. [n. p. 1862.] 8vo, pp. 13. 38665

House of Reps., Report No. 37, 37th Cong., 2d Sess.

LAKE ONTARIO. A Statement of the Lake Ontario and Hudson River Railroad ... 1857. *New-York.* 1857. 4to. Map.

LAKE INSURANCE. Proceedings of a Convention of Lake Underwriters, Buffalo, Jan. 8, 1856. *Buffalo.* 1856. 8vo, pp. 60.

The Lake Shore; or the Slave, the Serf and the Apprentice. [n. p. n. d.] 8vo. 38668

LAKE SUPERIOR. A Brief Account of the Lake Superior Copper Company by an Original Shareholder. June, 1845. *Boston.* 1845. 8vo, pp. 30. 2 Maps. H. 38669

[American Exploring, Mining and Manufacturing Company.] Copper Mines of Lake Superior. [n. p.] 1847. 8vo, pp. 14.

Exhibit of the Lake Superior Iron Company, March, 1853. *Rochester, N. Y.* 1853. 8vo, pp. 32. 38671

Geography, Topography and Geology of the Shores of Lake Superior. *Detroit.* 1846. 8vo. Map. 38672

Papers relative to the Exploration of Lake Superior and the Red River Settlements. [n. p.] 1859. Folio. 4 colored Maps.

An English Parliamentary Report.

The Second Annual Report of the Trustees of the Lake Superior Copper Company, Oct. 6, 1845; with Dr. Jackson's Statement .... *Boston.* 1845. 8vo, pp. 19. 38674

Report from a Committe of the U. S. Senate, April 3, 1844, in relation to a Ship Canal at St. Mary's Falls. *Washington.* 1844. 8vo. 38675

Reports of Wm. A. Burt and Bela Hubbard, Esqs, on the Geography, Topography and Geology, of the U. S. Surveys of the Mineral Region of the South Shore of Lake Superior, for 1845; Accompanied by a List of working and Organized Mining Companies; A List of Mineral Locations, by whom made, and a correct Map ... and ... a Chart of Lake Superior ... . By J. Houghton, Jr., and F. W. Bristol. *Detroit: Charles Willcox.* 1846. 12mo, pp. (6), 109. Map. 38676

This is the correct title of *our* No. 9486, Vol. III. *See also* Drake (M. L.), Vol. V., No. 20863, *and* Foster (J. W.), Vol. VI., No. 25249.

LA LANDE (J. J. de). Du Passage de Vénus sur le Soleil qui s'observera en 1769. *Amsterdam.* 1769. 4to. A. 38677

LALLEATÉGUI (J. D.) Description botanique du Chirantha dendron, arbre du Mexique, nouvellement connu; traduit par Lescallier. *Paris.* 1805. 4to. Plates. 38678

LALLEMANT (C.) Copie de Trois Lettres Escrittes ès années 1625. et 1626. Par le P. Charles Lallemant, Superieur des Missions de la Compagnie de Iesvs en la Novvelle France. *Albanie: De l'Imprimerie de J. Munsell.* M.DCCC.LXX. 8vo, pp. 14.

LALLEMANT. Lettre | dv Pere | Charles | l'Allemant, | Svperievr de la Mis- | sion de Canadas; de la Com- | pagnie de Iesus. | Enuoyee au Pere Hierosme l'Allemant | son frere, de la mesme Compagnie. | Oú sont contenus les mœurs & façons de vi- | ure des Sauuages habitants de ce païs là; | & comme ils se comportent auec | les Chrestiens François qui y | demeurent. | Ensemble la description des villes de ceste contree. | *A Paris,* | *Par Iean Bovcher,* ... | 1627. | 8vo, pp. (2), 16. + [*Albany: Joel Munsell.* 1870.]

See "Mercure Français," Vol. XIII. p. 1, 1626, [Harrisse's] "Notes," No. 41, *and* Faribault, No. 361.

LALLEMANT. Lettre du Reuerend Pere l'Allemant, Superieur de la Mission des Peres Iesuites en la Nouuelle France. Envoyée de Bordeaux au R. P. Superieur du College des Iesuites à Paris, et datée du 22 Nouembre, 1629. ... *A Paris.* M.DC.XXXII. 8vo, pp. 15, (1). + [*Albany: Joel Munsell.* 1870.] BA. 38681

LALLEMANT. Relation de ce qui s'est passé en la Nouvelle France en l'année M.DC.XXVI. ... *Paris: Estienne Richer.* M.DC.-XXIX. 12mo, pp. iv, 59. + [*Albany: Joel Munsell.* 1870]. BA.

LALLEMANT (H.) Lettres | envoiées | de la | Novvelle France | Au R. P. Iacqves Renavlt | Prouincial de la Compagnie de | Iesvs en la Prouince de la France, | Par le R. P. Hier. Lallemant Superieur des Missions de la dite Com- | pagnie en ce nouueau Monde. | *A Paris,* | *chez Sebastien Cramoisy,* | ... | M.DC.LX. | Auec Priuilege du Roy. | Sm. 8vo, pp. (2), 3–49, (3). 38683

Of extreme rarity. *See* [Harrisse's] "Notes," No. 113. A few copies only were reprinted by Joel Munsell for Mr. James Lenox, of New York, all for presents.

[LALLEMANT.] Relation | de ce qvi s'est passé | de plvs remarqvable | ès Missions des Peres de la | Compagnie de Iesvs, | en la | Novvelle France, | ès années 1645. & 1646. | Enuoyée au R. P. Prouincial de la Prouince | de France. | Par le Superieur des Missions de la mesme | Compagnie. | *A Paris,* | *chez Sebastien Cramoisy,* |

... | M.DC.XLVII. | Avec Privilege dv Roy. | 8vo, pp. (6), 184; (2), 3–128. s. 38684

The second piece is by Paul Ragueneau. *See* [Harrisse's] "Notes," No. 86, *and* Carayon, No. 1275.

[LALLEMANT.] Relation | de ce qvi s'est passé | de plvs remarqvable | és Missions des Peres de la | Compagnie de Iesvs, | en la | Novvelle France, | svr le grand flevve | de S. Lavrens en l'année 1647. | Enuoyée au R. P. Prouincial de la Prouince | de France. | Par le Superieur des Missions de la mesme Compagnie. | *A Paris*, | *chez Sebastien Cramoisy*, | ... | M.DC.XLVIII. | Avec Privilege dv Roy. | Sm. 8vo, pp. (8), 276. s. 38685

This relates the tragical death of Father Jogues.

[LALLEMANT.] Relation | de ce qvi s'est passé | de plvs remarqvable | ès Missions des Pères de la | Compagnie de Iesvs, | en la | Novvelle France, | ès années 1647. & 1648. | Enuoyée au R. P. Prouincial de la Prouince | de France. | Par le Superieur des Missions de la mesme | Compagnie. | *A Paris*, | *chez Sebastien Cramoisy*, | ... | M.DC.XLIX. | Avec Privilege dv Roy. | 8vo, pp. (8), 158; (4), 3–135. 38686

[LALLEMANT.] Relation | de ce qvi s'est passé | de plvs remarqvable | avx Missions des Peres | de la Compagnie de Iesvs, | en la | Novvelle France, | ès années 1661. & 1662. | Enuoyée au R. P. André Castillon, Pro- | uincial de la Prouince de France. | *A Paris*, | *chez Sebastien, et Sebast.* | *Mabre-Cramoisy*, ... M.DC.LXIII. | Avec Privilege dv Roy. | 8vo, pp. (8), 118. 38687

[LALLEMANT.] Relation | de ce qvi s'est passé | de plvs remarqvable | avx Missions des Peres | de la Compagnie de Iesvs, | en la | Novvelle France, | és années 1662. & 1663. | Enuoyée au R. P. Castillon, Pro- | uincial de la Prouince de France. | *A Paris*, | *chez Sebastien Cramoisy, et Sebast.* | *Mabre-Cramoisy*, | ... | M.DC.LXIV. | ... Sm. 8vo, pp. (16), 169. s. 38688

[LALLEMANT.] Relation | de ce qvi s'est passé | de plvs remarqvable | avx Missions des Pères | de la Compagnie de Iesvs, | en la | Novvelle France, | és années 1663. & 1664. | Enuoyée au R. P. Prouincial de la Prouince | de France. | *A Paris*, | *chez Sebastien Cramoisy, & Sebast.* | *Mabre-Cramoisy*, ... M.DC.LXV. | ... | 8vo, pp. (16), 176. s. 38689

See also Vol. IV., No. 16676, Le Jeune (P.), Relation, *and* Vimont (B.)

LALLEMANT (Roberto Ave). Observações ácerca da epidemia da febre amarella de 1850 no Rio de Janeiro, colligidas nos hospitaes e na polyclinica. *Rio de Janeiro.* 1851. 8vo. 38690

LALLEMENT (Guillaume). Histoire de la Colombie. Par M. Lallement. *Paris: A. Eymery.* 1826. 8vo, pp. viii, 320. Map. + [*Ibid.*] 1827. 32mo. C., s. 38691

"Ouvrage remarquable pour le style et pour l'exactitude, et le premier qui ait paru sur cette vaste republique."—QUERARD.

LALLEMENT. Historia de la Colombia. Por M. Lallement. *Paris: Imp. de Pinard.* 1827. 8vo, pp. 318. 38692

A Spanish translation of the previous work.

LALLI (——). Fragments sur l'Inde, sur le General Lalli, et sur le Comte de Morangies. 1773. 12mo. 38693

LALLY-TOLENDAL (T. G.) Defense des émigrés français, adressée au peuple français. *Paris.* 1797. 38694

LALOR (John). England among the Nations. *London: Chapman & Hall.* 1864. 12mo, pp. (4), 124. C. 38695

LALOURCE' (M.) Mémoire pour M. François Bigot, ci-devant Intendant de Justice, Police, Finance et Marine en Canada, Accusé; contre M. le Procureur Général du Roi, en la Commission, Accusateur. Partie 1re. contenant l'Histoire de l'Administration du Sieur Bigot dans la Colonie, et des réflexions générales sur cette Administration. Partie 2e. contenant la discussion et le détail des Chefs d'Accusation. *Paris: le Prieur.* 1763. 4to.

LA LUZERNE (*Comte de*). Dépêches de M. le comte de La Luzerne, ministre de la marine, aux administrateurs de Saint-Domingue [29 Sept. 1789. *Imprimé par ordre de l'Assemblée provinciale de la partie du nord de Saint-Domingue.* 1789.] 8vo, pp. 48, or less. 38697

LA LUZERNE. Supplément à la "Dénonciation de M. de La Luzerne" ... ou réponse par des pièces justificatives sans réplique au pretendu Mémoire justificatif qu'il a publié en juin 1790; par les députés de Saint-Domingue à l'Assemblée nationale. [n. p. n. d.] 8vo, pp. 48, or less. 38698

LAM (I. D.) Waerachtich verhael | Van de gantsche reyse ghedaen by den | eersamen | Ian Dircksz Lam, als | Admirael van een Vloot Schepen | uyt de vereenichde Nederlanden: | Ende voorts vande nederlaghe aent Kasteel de Myna, | ob de kust van Guinea voorghevallen. | Alles ghestelt by een loof-waerdich Persoon die selfs alles ghesien, | ende met nauwe oplettinghe beschreven heeft. |

Tot Amsterdam, | *Voor Ian van Hilten, inde Beurs-straet inde twee* | *vergulde Wapen-ringhen.* | *Anno* 1626. | 4to, 8 l. 38699

Concerning this voyage *see* Asher, No. 108, Netscher, p. 20, *and* Trömel, No. 120.

La Madelène (H. de). Le Comte Gaston de Raousset-Boulbon, sa vie et ses aventures (d'après ses papiers et sa correspondance). Par Henry de La Madelène. *Alençon.* 1856. 12mo, pp. 162. + Seconde édition. *Paris: Paulet-Malassis.* 1859.

Relates to Mexico.

Lamadrid (G. A. de). Observaciones sobre las memorias postumas del Brigadier-General D. José M. Paz, por el General D. Gregorio Araoz de Lamadrid y otros gefes contemporaneos. *Buenos Aires.* 1855. 8vo, pp. 408. 38701

La-Mar (J. de). Narracion biografica del Gran-Mariscal D. José de La-Mar, y de la translacion de sus restos mortales de la republica de Centro-America a la del Perú. Escribela por Manuel Vicense Villaran. *Lima.* 1847. 4to, pp. 184. 38702

Lamar (L. Q. C.) Compilation of the Laws of Georgia, passed since 1810, to the year 1819, inclusive. By Lucius Q. C. Lamar. *Augusta.* 1821. 4to. c. 38703

Lamar (M. B.) Letter of Gen. Mirabeau B. Lamar, Ex-President of Texas, on the Subject of Annexation, addressed to several Citizens of Macon, Geo. *Savannah: Printed by Thomas Purse.* 1844. 8vo, pp. 48. 38704

Also: Verse Memorials. ... *New York.* 1854. 8vo, pp. 224. + [*Ibid.*] 1857. c.

Lamar. A Sketch of its Position, Advantages and Prospects, with a Map of the Adjacent Country. *New-York: Van Norden ... Printers.* 1853. 8vo, pp. 11. Map. ba. 38705

Lamartine (Alphonse de). Christophe Colomb. Par A. de Lamartine. (1436–1506). *Paris: L. Hachette et Cie.* 1853. 12mo, pp. (4), 149. b. + *Bruxelles.* 1853. 12mo. + *Paris: L. Hachette et Cie.* 1862. 12mo. + *Paris: Lévy frères.* 1864. 12mo. + *Paris: Lahure.* 1867. 18mo, pp. 139. + Nouvelle édition. *Paris: Michel Lévy frères.* 1869. 18mo, pp. 311.

Lamartine. Life of Christopher Columbus. By Alphonse Lamartine. *New York: Delisser and Proctor.* [1859.] 18mo, pp. 236. b. 38707

Lamartine. Christophe Colomb (Cristobal Colon). Par A. de Lamartine. Traduccion española por don Pascual Hernandez,

con el texto frances y notas. *Paris: L. Hachette et Cie.* 1865. 12mo, pp. 216. 38708

LAMARTINE. Memoirs of Celebrated Characters. By Alphonse de Lamartine. ... *New York: Harper & Brothers.* 1854–1856. 3 vols., 12mo, pp. 437; 406; 323. + Second Edition. *London: Richard Bentley.* 1854–1858. 3 vols., post 8vo. c. + Third Edition. [*Ibid.*] 1858. 3 vols., post 8vo, pp. xxi, 430; 459; 386. 38709

Includes Christopher Columbus.

LAMARTINE. Toussaint Louverture; poème dramatique de l'émancipation des esclaves. Par A. de Lamartine. *Paris: Lévy frères.* 1850. 8vo. + [*Ibid.*] 1854. 12mo. + [*Ibid.*] 1857. 12mo. + *Paris.* 1865. A., P. 38710

LA MARTINIÈRE. *See* Bruzen de La Martinière, Vol. III.

There is another edition, *Amsterdam*, MDCCXXXV; also *Amsterdam: Zacharie Chatelain* MDCCXXXVIII. 2 vols., 12mo, pp. (16), 504, (2); 426, (2). 4 Maps. The author's introduction to the "Histoire générale de l'Univers, par M. de Grace," contains a history of the Discovery and Conquest of America by the French.

LA MARTINIÈRE (Pierre Martin de). [Engraved Title:] Voyage | Des Païs | Septentrionavx | Par le Sr. D. L. M. | *A Paris* | *Chez Louis Vandosme proche* | *Monseigr. le Premier President.* | *G. Ladame.* [Printed Title:] Voyage | des Pays | Septentrionavx. | Dans lequel se void les mœurs, maniere de vivre, & superstitions des Norweguiens, Lap- | pons, Kiloppes, Borandiens, | Syberiens, Samojedes, Zem- | bliens, Islandois. | Par le sieur de La Martiniere. | *A Paris,* | *Chez Louis Vendosme* ... 1671. | Avec Privilege dv Roi. | 12mo, pp. (16), 201. + Seconde Edition, revuë & augmentée | de nouveau. [*Ibid.*] 1676. 12mo, pp. (12), 322, (2). + *Paris.* 1682. 12mo. 38711

LA MARTINIÈRE. De | Noordsche Weereld; | Vertoond | In twee nieuwe, aenmercklijcke, derwaerts gedaene Reysen: | D'eene, van de Heer | Martiniere, | Door Noorweegen, Lapland, Boranday, Siberien, Samojessie, Ys-land, Groen- | land en Nova-Zembla: Met de Beschrijvingh van der Inwoonderen | Seden, Gewoonten, Overgeloven, Gestalte, Dragten, en | Huysen: De Koophandel, met haer gedreven: En dwa- | lingh der Weereld-beschrijvers, soo in de plaetsingh | als uytstreckingh van Groenland en Zembla. | D'andere, van de Hamburger | Frederick Martens, | Verright nae Spitsbergen, of Groenland, in't Jaer 1671. Met nauwkeurige | Aenteeckeningh van de gelegenheyd deses Lands, en desselven uy- | terste Deelen: Van de Zee; 't Ys; de Lught, de daer was-

sende|Kruyden; de sigh daer onthoudende Voge-|len, Dieren, Visschen, Walvisschen en Zee-qualmen.|Vertaeld, en doorgaens met toe-doeningen verrijckt,|Door|S. de Vries.|Met een goed getal nae't leven afgeteeckende Figueren.|*t'Amsteldam,|By Aert Dircksz. Ooszaen, Boeckverkoper op|den Dam.* M. DC. LXXXV.| 4to, two Titles, one of which is engraved, pp. (12), 334, (18). A.

[LA MARTINIÈRE.] A New|Voyage|into the|Northern Countries|Being a Discription [*sic*] of the Manners,|Customs, Superstition, Buildings,|and Habits of the Norwegians, La-|ponians, Kilops, Borandians, Sib-|erians, Samojedes, Zemblans and Islanders.|With Reflexions upon an Error in|our Geographers about the scitua-|tion and extent of Greenland and|Nova Zembla.|*London|Printed for John Starkey, at the Miter|in Fleet-street near Temple-|Bar.* 1674.| 12mo, pp. (10), 153. 38715

[LA MARTINIÈRE.] A New Voyage to the North: containing a full account of Norway, the Laplands, both Danish, Swedish, and Muscovite; of Borandia, Siberia, Samogedia, Zembla, and Iseland. To which is added, a particular relation of the Court of the Czar; of the Religion and Customs of the Muscovites; and a short History of Muscovy, as it was taken by a French Gentleman who resided there many years. Now done into English. *London: T. Hodgson.* 1706. 12mo, pp. (14), 258. Plate.

[LA MARTINIÈRE.] Neue Reise in die nordischen Landschafften. Das ist: eine Beschreibung der Sitten, Gebräuche, Aberglauben, Gebäuden, und Kleidung der Norweger, Lapländer, Killopen, Borandianer, Siberianer, Samojeden, Zemblaner und Eissländer, sampt einem Bedencken über den Irrthum unser Erdbeschreiber, wo nemlich Grönland und Nova Zembla liegen, und wie weit sie sich erstrecken. Aus dem Englischen ins Deutsche übersetzet durch I. Langen. *Hamburg: Nauman & Wolff.* 1675. 4to, pp. (8), 80. + *Leipzig.* 1718. 38715

LA MARTINIÈRE. Nouveau Voyage vers le Septentrion. Où l'on représente le naturel, les coutumes, et la religion des Norwegiens, des Lapons, des Kiloppes, des Russiens, des Bourandiens, des Syberiens, des Zembliens, des Samoïedes ... . *A Amsterdam. Aux dépens d'Estienne Roger* ... MDCCVIII. 12mo, pp. 321, (14). 16 Plates. 38716

The last chapter contains some reflections upon the mistake of the geographers relative to the position of Nova Zembla, Greenland, etc.

LAMAS (A.) Andrés Lamas a sus compatriotas. [n. p.] 1855. 8vo, pp. 138. 38717

LAMAS. Colleccion de Memorias y Documentos para la Historia y la Jeografia de los Pueblos del Rio de la Plata, por Andrés Lamas. Tomo primero. *Montevideo.* 1849. 4to, pp. 670.

No more published—of much rarity.

LAMAS. Negocíaciones entre la República Oriental del Uruguay y el Imperio del Brasil sobre máterias de comercio y de navegacion 1856–1858. Documentos publicados, con autorizacion de su gobierno por D. Andrés Lamas ... . *Rio de Janeiro.* 1858. 4to, pp. 280. 38719

Also: Documentos Diplomáticos relativos a la Detencion del Pagnete Argentino "Salto" en las aguas de la República Oriental del Uruguay por el vopor de Guerra Nacional Villa del Salto. ... *Montevideo.* 1863. 8vo, pp. 124.—Documentos oficiales, relativos a los incidentes ocurridos del 28 de Agosta al 1 de Setiembre ultimos, con motivo de la presencia de la Escuadras de la Confederacion Argentina y de la Provincia de Buenos Aires, en el Puerto de Montevideo. ... *Montevideo.* 1859. 8vo, pp. 50.—Notice sur la République Orientale de l'Uruguay. Documents de statistique concernant sa population indigène et exotique et le développement de sa richesse; accompagnés de quelques considérations relatives aux questions politiques et internationales qui s'agitent au Rio de la Plata. Traduite de l'espagnol. *Paris: Gaillaumin.* 1851. 8vo, pp. xxx, 60.—Tentativas para la pacificacion de la República Oriental del Uruguay, 1863–1865. ... *Buenos Aires.* 1865. 8vo, pp. 68.

LAMB (D.) Complete List of Congregational Ministers and Churches in Madison Co., Vt. By Rev. Dana Lamb. *Boston.* 1839. 8vo. 38720

LAMB (E. E.) Sermon on the Death of President Lincoln, preached in ... Rootstown, By Rev. E. E. Lamb. ... April 23, 1865. [n. p. n. d.] 8vo, pp. 14. 38721

LAMB (F.) Astroscepium; or, Two Hemispheres. *London.* 1573. 38722

LAMB (R.) Memoir of His Own Life, by R. Lamb; formerly a Serjeant in the Royal Welch Fuzileers ... . *Dublin: Printed by J. Jones.* 1811. 8vo, pp. 296. B. 38723

Gives an account of American affairs during the Revolutionary War.

LAMB. An Original and Authentic Journal of Occurrences during the late American War, from its Commencement to the year 1783. By R. Lamb, late Serjeant in the Royal Welch Fuzileers. *Dublin: Wilkinson & Courtney.* 1809. 8vo, pp. iv, xxiv, 5–438. B. 38724

Originally published in eleven parts. The author went to America in 1776, a non-commissioned officer in the ninth regiment of foot, and served until the peace, when he returned to his native country, Ireland, and became a schoolmaster. He undertook this work because he had seen no "impartial detail of the more minute, but no less important occurrences of the war, which, as secret springs, actuated the public movements, and which were never any further disclosed to the world, but as comprised in the general result."

LAMBARDO (F. M.) Memoria de Hacienda durante el Tiempo en que F. M. Lambardo. *Mexico.* 1840. 4to. 38725

LAMBERT (A. B.) A Description of the Genus Pinus, with directions relative to the Cultivation, and remarks on the uses of the several Species: also description of many other new Species of the Family of Coniferæ. By Aylmer Bourke Lambert, ... *London: Messrs. Weddell.* 1832. 2 vols., 8vo, pp. viii, (2), 75, 44 Plates and Portrait; (2), 107, (77–183), (4), 33 Plates. c.

LAMBERT. A Description of the Genus Pinus, illustrated with Figures; Directions relative to the Cultivation, ... By Aylmer Bourke Lambert, ... *London: George White.* 1837–38. 3 vols., folio. 112 Plates. A. 38727

This edition was enlarged by Don. Many of the species described are American.

LAMBERT. An Illustration of the Genus Cinchona; comprising Descriptions of all the Officinal Peruvian Barks, including several New Species. Baron De Humboldt's Account of the Cinchona Forests of South America: and Lambert's Memoir on the Different Species of Quinquina. To which are added, several Dissertations of Don Hippolito Ruiz, on various Medicinal Plants of South America. With Several Plates. And a short account of the Spikenard of the Ancients, with a Plate. By Aylmer Bourke Lambert, Esq. ... *London: John Searle.* 1821. 4to, pp. ix, (1), 185. 5 Plates. 38728

[LAMBERT (Claude François).] A Collection of Curious Observations on the Manners, Customs, Usages, Languages, Ceremonies, Religion, Medicine, Physics, Natural History, Commerce, &c., Of the several Nations of Asia, Africa, and America, Translated from the French, first printed at Paris in 1749, By John Dunn. *London: Printed for the Translator.* M DCC L. 2 vols., 8vo, pp. vi, 411; (2), 404, (16). c. 38729

A somewhat scarce and very interesting privately printed book, chiefly relating to the aboriginal inhabitants of America.

LAMBERT. Curious Observations upon the Manners, Customs, Usages, different Languages, Government, Mythology, Chronology, Antient and Modern Geography, Ceremonies, Religion, Mechanics, Astronomy, Medicine, Physics, Natural History, Commerce, Arts and Sciences, of the several Nations of Asia, Africa and America. Translated from the French of M. L'Abbé Lambert. *London: G. Woodfall.* [1751.] 2 vols., 8vo, pp. (2), iv, 411; (2), vi, 404, (16). + *London: Lockyer Davis.* 1755. 2 vols., 8vo, pp. xii, (4), 260; (2), 251, (18). + [*Ibid.*] 1760. 2 vols., 8vo. 38730

LAMBERT. Histoire Générale, Civile, Naturelle, Politique, et Religieuse de tous les Peuples du Monde ... . *Paris.* 1750. 14 vols., 12mo. S. 38731

LAMBERT (E. R.) History of the Colony of New Haven, before and after the Union with Connecticut. Containing a particular description of the towns which composed that Government, viz., New Haven, Milford, Guilford, Branford, Stamford, & Southold, L. I. With a Notice of the towns which have been set off from "The Original Six." Illustrated by Fifty Engravings. By Edward R. Lambert. *New Haven: Hitchcock & Stafford.* 1838. 12mo, pp. 216. Map. B. 38732

LAMBERT (Gillaume). Voyage dans l'Amérique du Nord, en 1853 et 1854, avec notes sur les expositions universelles de Dublin et de New York. *Bruxelles.* 1855. 2 vols., rl. 8vo, and Atlas of Maps. 38733

LAMBERT (J.) Travels through Lower Canada, and the United States of North America, in the Years 1806, 1807, and 1808. To which are added, Biographical Notices and Anecdotes of some of the leading Characters in the United States; and of those who have, at various Periods, borne a conspicuous Part in the Politics of that Country, By John Lambert. With Engravings. *London: Richard Phillips.* 1810. 3 vols., 8vo, pp. xxiv, 496; ix, (1), 494; (2), 506. 18 Plates and Map. B. + Second Edition. *London.* 1813. 2 vols., 8vo. C. + Third Edition, Corrected and Improved. *London: Baldwin, Cradock, and Joy.* 1816. 2 vols., 8vo, pp. xxxiv, (1), 544; viii, 532. 18 Plates.
See "M. Rev.," New Series, LXXIV. 238.

LAMBERT (M.) Letter from M. Lambert, Comptroller General of the French Finances, to Mr. Jefferson, Minister Plenipotentiary for the United States of America at the Court of Versailles; with an arret of the King's Council of State, for the encouragement of the Commerce of France with the United States of America. Both dated Dec. 29, 1787, and published by authority in France. *London: J. Johnson.* 1788. 4to, pp. 4, 8.

LAMBERT (N.) A Sermon before Isaac Tichenor, Governor, the Council, etc. of Vermont, October 8, 1801, at Newbury, it being General Election. By Rev. Nathaniel Lambert. *Windsor: Alden Spooner.* 1801. 8vo. 38736

LAMBERT (T. R.) Discourse delivered on The National Fast Day, January 4, 1861, in St. John's Church, Charlestown, By

the Rev. Thomas R. Lambert, M.A. *Charlestown: William H. D' Costa, Printer.* 1861. 8vo, pp. 16. 38737

LAMBERT (W.) Abstracts of Calculations, to ascertain the Longitude of the Capitol, in the City of Washington, from Greenwich Observatory, in England. By William Lambert. *Washington City: Printed by Edward de Krafft.* 1817. 4to, pp. 20.

LAMBERT. A Collection of Precedents, consisting of Proceedings and Decisions on Questions of Order and Appeals in the House of Representatives ... By William Lambert. *Washington City.* 1811. 8vo. C., N. 38739

Also: Message from the President ... transmitting a Report of William Lambert, on ... the Longitude of the Capitol of the United States, January 9, 1822. ... *Washington: Printed by Gales* ... . 1822. 8vo, pp. 81. B.

LAMBERT LILLY, *pseudon.* The History of New England, illustrated by Tales, Sketches and Anecdotes. *Philadelphia: Key, Mielke and Biddle.* 1831. 24mo, pp. 184. 38740

See also [Hawks (F. L.)], Vol. VIII., No. 30964.

LAMBERTIE (C. de). Voyage pittoresque en Californie et au Chili. Par Charles de Lambertie. *Paris.* 1854. 8vo. 38741

LAMBERTY (L. B. T. de). Memoires pour Servir a l'Histoire du xviii Siècle, Contenant les Negociations, Traitez, Resolutions, et Autres Documens Authentiques Concernant les Affairs d'Etat; liez par une narration historique. Par L. B. T. de Lamberty. *La Haye et Amsterdam.* 1724–40. 14 vols., 4to. S. + Seconde Edition. *A La Haye: Henri Scheurleer.* MDCCXXXI–M.DCC.XL. 14 vols., 4to. + *Amsterdam et Leipzig.* 1740–57. 14 vols., 4to.

Highly praised by Lord Mahon. It includes many articles concerning the diplomatic relations of America.

LAMBIRTH (T. H. B.) Life of T. H. Bowden Lambirth (native of Boston), one of the largest men in the World. [n. p. 1822.] 8vo. 38743

LAMBLY (*Capt.* John). Sailing Directions for the River St. Lawrence, from Cape Chat to the Island of Bic ... *Quebec.* 1808.

LAMBRECHTSEN (N. C.) Korte Beschrijving van de ondekking en der verdere lotgevallen van Nieuw-Nederland, weleer eene volkplanting van het gemeenebest der vereenigde Nederlanden in America, door Mr. N. C. Lambrechtsen van Ritthem, ... *Te Middelburg, bij S. Van Benthem.* MDCCCXVIII. 8vo, pp. (4), 102. Map. 38745

The object of this work is to give a concise account of the discovery and subsequent history of the colony of New-Netherlands, until its final cession to Great Britain in 1674. A map from Montanus is annexed, with the original Indian and Dutch names inserted. There are copies on thick writing paper. *See* "N. A. Rev.," xx. 77, *also* "N. Y. Hist. Soc. Coll.," Second Series, I.

[LAMBTON (J. G.)] Report on the Affairs of British North America, from the Earl of Durham, Her Majesty's High Commissioner, &c. &c. &c. (Officially communicated to both Houses of the Imperial Parliament, on the 11th of February, 1839.) *Montreal.* 1839. 8vo, pp. 126, (1). B. + *Toronto: Printed by Robert Stanton.* MDCCCXXXIX. 8vo, pp. 142, iv. B. 38746

[LAMBTON.] Report on the Affairs of British North America, from the Earl of Durham, Her Majesty's High Commissioner, &c. &c. &c. (Presented by Her Majesty's Command.) Ordered by the House of Commons to be Printed, 11 February, 1839. *London.* 1839. Folio, pp. 119, Appendix A, pp. 62, Appendix B, pp. 218. 38747

[LAMBTON.] The Report and Despatches of the Earl of Durham, Her Majesty's High Commissioner and Governor-General of British North America. *London: Ridgway.* MDCCCXXXIX. 8vo, pp. xvi, 423. B. + *Montreal.* 1839. 8vo.

[LAMBTON.] Rapport de Lord Durham, Haut-Commissaire de Sa Majesté, etc. sur les affaires de l'Amérique Septentrionale Britannique. *Québec.* 1840. 8vo, pp. 78. 38749

[LAMBTON.] Facts versus Lord Durham. Remarks upon that portion of Durham's Report, relating to Prince Edward's Island, showing the fallacy of the statements contained therein. To which is added, a tabular view of the British Provinces in North America, shewing their Territorial Extent, the Acres under Cultivation, and their comparative Population. By a Proprietor. *London.* 1839. 8vo, pp. 21, (1). 38750

[LAMBTON.] Report from the Select Committee, of the Legislative Council of Upper Canada: on the Report of the Right Honourable the Earl of Durham, Her Majesty's late Governor-in-Chief of British North America. ... [*Toronto:*] *R. Stanton, Printer.* MDCCCXXXIX. 8vo, pp. 25. 38751

Also: Canadian Crisis and Lord Durham's Mission to the North American Colonies. *London.* 1838. 8vo.—Letter to Viscount Melbourne on the Ordinance of the Earl of Durham. By a Commoner. *London.* 1839. 8vo, pp. 32. *See* [Haliburton (T. C.)], Vol.VII., No. 29693.

LAME (J. S.) Maryland Slavery and Maryland Chivalry, containing the letters of "Junius" originally published in Zion's Herald. By Rev. J. S. Lame. *Philadelphia: Collins.* 1858. 8vo, pp. 59. 38752

Lamentacion de Puben, escrita y dedicada en Quito en 1820 a una sensible y respetable quitena por un puberiano o popayanez. *Bogotá.* 1822. 4to, pp. 20. 38753

Lamentacion juridica, que la Provincia de Carmeritas Descalzos de Indias hace al Capitulo General de la misma Religion por mano de los dos Procuradores de dicha Provincia. [n. p. n. d.] Folio, pp. 96. 38754

The Lamentations of a Sow, on a late Thanksgiving-Day, at Danbury, in Connecticut. [A Poem. n. p.] 1778. P. 38755

LAMERCIER (N. L.) Christophe Colomb, Comedie Historique, par N. Louis Lamercier. *Paris.* 1809. 8vo. 38756

L'Americana Ramminga cioe Memorie di Donna Innez di Quebrada scritta da lei stessa. *Venezia.* 1763. 2 vols., 8vo.

L'Amérique, d'après les voyageurs les plus célèbres. Par un homme de lettres. Deuxième édition. *Lille: L. Lefort.* 1852. 12mo, pp. 190, (1). 38758

L'Amérique Délivrée. Esquisse d'un Poëme sur l'Independance de l'Amérique. *Amsterdam: Chez J. A. Crajenschot.* 1783. 8vo, pp. xxiv, 292. 38759

The dedication to John Adams is signed "L. C. D. L. A."

L'Amériquiade. Poème. *Philadelphia.* [*Amsterdam?*] 1780. 8vo, pp. 22. 38760

Poetical description of the American war; very rare. Unknown to Barbier. Signed R****, and probably printed in Holland.

LAMIRANDE (Ernest Sureau). Return Respecting the Extradition of Lamirande from Canada. *Ottawa: Hunter, Rose & Co.* 1868. 8vo, pp. 164. C. 38761

LAMIRAL (M.) M. Lamiral, Réfuté par lui-même, ou Réponse aux opinions de cet auteur, sur l'Abolition de la Traité des Noirs. *Paris.* 1790. 8vo. C., P. 38762

LAMMENS (——). Intérêts des Colonies hollandaises du Sud de l'Amérique. Relativement aux troubles actuels des Colonies de l'Amérique septentrionale. *La Haye.* 1776. 8vo. 38763

Also: Sterfte der Slaven in Suriname. ... [n. p.] 1818. 8vo.

LAMON (Ward H.) Marshal of the District of Columbia. [*Washington.* 1862.] 8vo, pp. 18. 38764

LAMONT (*Mrs.* Eneas). Poems and Tales in Verse. *New York.* 1819. 8vo. 38765

LAMONT (G. D.) Oration delivered by George D. Lamont, at the City of Lockport, July 4th, 1865. *Lockport, N. Y.: Henry Shaft, Printer.* 1865. 8vo, pp. 25. 38766

LAMONT. Report of Mr. Lamont in relation to the Personal Libe..y Bill. [n. p.] 1859. 8vo, pp. 18. 38767

LAMONT (J.) Seasons with the Sea-Horses; or, Sporting Adventures in the Northern Seas. By James Lamont, Esq. *New York.* 1861. 8vo, pp. 282. Map and Plates. + *London: Hurst* ... 1861. 8vo, pp. xii, (2), 312. Map and Plates. BA.

LA MORANDIÈRE. *See* Turmeau de la Morandière.

LAMOTHE (G.) Investigation of the Police Committee of the City Council of Montreal into the Charges preferred by Councillor B. Devlin against Guillaume Lamothe, Esq., Chief of Police, and the Proceedings of the Council in reference thereto. *Montreal.* 1864. 8vo. 38769

The Lamplighter. *See* [Cummins (Maria S.)], No. 17935.

LAMPORT (W.) Cursory Remarks on the Importance of Agriculture in its connection with Manufactures and Commerce. By William Lamport. *London.* 1784. 8vo. 38770

Refers to the cultivation of land, and increase of trade with America.

LAMPREDI (——). Du Commerce des Neutres en temps de guerre. Traduite de l'italien, par J. Peuchet. *Paris.* 1802. 8vo, pp. 527. 38771

LAMSON (A.) Congregationalism. A Discourse ... before the Massachusetts Convention of Congregational Ministers, Boston, May 28, 1846. By Alvan Lamson, D.D. *Boston: Wm. Crosby* ... . 1846. 8vo, pp. 30. B. 38772

LAMSON. A History of the First Church and Parish in Dedham, In Three Discourses, ... delivered ... November 18, 1838 ... . By Alvin Lamson, D.D. *Dedham: Printed by Herman Mann.* 1839. 8vo, pp. 104. B., S. 38773

LAMSON. A Sermon preached October 31, 1858, the Sunday after the Fortieth Anniversary of his Ordination. By Alvan Lamson, D.D. *Boston: Crosby* ... . 1859. 8vo, pp. 63. 38774

LAMSON. Sermons. By Alvan Lamson, D.D. *Boston: Crosby, Nichols and Company.* 1857. 12mo, pp. vii, 424. BA. 38775

[LAMSON.] A Statement of the Proceedings in the First Church and Parish in Dedham, respecting the Settlement of a Minister, 1818. *Cambridge: Hilliard & Metcalf.* 1819. 8vo, pp. 102. C. 38776

Also: Agricultural Life in some of its intellectual Aspects. An Address ... before the Norfolk Agricultural Society, at Dedham, September 30, 1857. ... *Boston: J. M. Hewes, Printer.* 1857. 8vo, pp. 20.—A Discourse ... at the Dedication of the Bethlehem Church, ... Augusta, Maine, October 18, 1827. ... *Augusta: Printed by Eaton* ... 1827. 12mo, pp. 32.—A Discourse ... at Dedham, May 14, 1841 ... National Fast, on Occasion of the Death of William Henry Harrison ... . *Dedham: H. Mann ... Printer.* 1841. 8vo, pp. 23.—A Discourse ... in Dedham, October 20, 1850 ... after the Funeral of Mrs. Mary Dean ... . *Boston: Printed by Damrell* ... . 1851. 8vo, pp. 15. BA.—A Discourse ... at Dedham, June 14, 1857 ... after the Funeral of Mary Elizabeth Fisher. ... *Boston: Crosby* ... . 1857. 8vo, pp. 21. BA.—A Discourse ... at Dedham, July 19, 1857 ... after the Funeral of Annie Rebecca Farrington. ... *Dedham: Printed by Cox* ... . 1857. 8vo, pp. 16.—A Discourse ... at West Dedham, February 4, 1852, at the Funeral of the Rev. John White ... . *Boston: Crosby* ... . 1851. 8vo, pp. 23.—A Discourse ... February 8th, 1857, after the Funeral of Hon. John Endicott. ... *Boston: Crosby* ... . 1857. 8vo, pp. 24.—A Discourse on the Life and Character of Hon. James Richardson, delivered ... in Dedham, June 27, 1858. ... *Boston: Crosby* ... . 1858. 8vo, pp. 29. B.—A Discourse ... October 28, 1860, on Resigning the Pastoral Charge of the First ... Parish in Dedham ... . *Boston: Walker* ... 1860. 8vo, pp. 30.—A Sermon ... in Dedham, January 10, 1847 ... after the death of Ebenezer Fisher, Jr. ... *Boston: Printed by ... Coolidge.* 1847. 8vo, pp. 19. — ... A Sermon, at the Ordination of the Rev. Charles C. Sewall, ... in Danvers, April 11, 1827. ... Second Edition. *Boston: Bowles and Dearborn.* 1827. 12mo, pp. 36. BA.—The Memory of John Robinson: A Discourse ... at Dedham ... Dec. 21, 1851. ... *Boston: Crosby* ... . 1852. 8vo, pp. 40.—The Validity of Congregational Ordination. ... Dudleian Lecture, May 14, 1834. ... [n. p. n. d.] 8vo, pp. 26. BA.

LAMSON (David R.) Two Years' Experience among the Shakers, being a Description of the Manners and Customs of that People, the Nature and Policy of their Government ... . *West Boylston: ... the author.* 1848. 12mo, pp. 212. Plates. C.

LAMSON (W.) A Centennial Discourse delivered on the One Hundredth Anniversary of the Formation of the Baptist Church, Newton, N. H., October 18, 1855. By William Lamson ... . *Portsmouth: C. W. Brewster & Son,* ... 1856. 16mo, pp. 62.

LAMSON. God Hiding Himself in Times of Trouble. A Sermon preached in Brookline, Mass., April 2, 1863. By Rev. William Lamson. *Boston: Gould & Lincoln.* 1863. 8vo, pp. 26.

LAMSON. Portsmouth: its Advantages and Needs. A Thanksgiving Sermon, preached November 30, 1854. By William Lamson. *Portsmouth.* 1855. 8vo, pp. 23. 38780

LAMZWEERDE (St. à). Mare undique apertum, vel terra in omni parte circumnavigabilis. *Tielae.* 1756. 8vo. 38781

A La Nacion Española el Pensador del Peru. *Lima.* 1814. 4to. 38782

On the first attempts at emancipation in South America.

LANCASTER (D.) The History of Gilmanton, embracing the Proprietary, Civil, Literary, Ecclesiastical, Biographical, Genealogical, and Miscellaneous History, from the First Settlement to the Present Time; including what is now Gilford, to the time it was Disannexed. By Daniel Lancaster. *Gilmanton: Printed by Alfred Prescott.* 1845. 8vo, pp. viii, 13–304. Map.

LANCASTER. A Sermon ... April 21, 1850, at the Funeral of Rev. William Cogswell, D.D. ... By Rev. Daniel Lancaster ... *Concord: Printed by McFarland* ... . [n. d.] 8vo, pp. 20. B.

LANCASTER (Joseph). The British System of Education ... [and] Report of the Lancaster School, Georgetown. *Washington.* 1812. 16mo. 38785

LANCASTER. Epitome of ... the Chief Events ... in the Life of Joseph Lancaster ... written by Himself ... . *New-Haven: For the Author.* 1833. 8vo, pp. 56. B. 38786

LANCASTER. Letters on National Subjects, auxiliary to Universal Education ... addressed to ... Henry Clay ... and James Munroe ... . By Joseph Lancaster ... . *Washington City: For the Author.* 1820. 8vo, pp. (4), 60. BA. 38787

LANCASTER, *Mass.* Account of the Proceedings at the Inauguration of the State Industrial School for Girls, Lancaster, Aug. 27, 1856. *Boston.* 1856. 8vo, pp. 63. M. 38788

An Address commemorative of the Two Hundredth Anniversary of the Incorporation of Lancaster, Massachusetts. With an Appendix. *Boston: Printed by John Wilson & Son.* 1853. 8vo, pp. viii, 230. 38789

Addresses ... at the Dedication of Lancaster Memorial Hall. *Boston.* 1868. 8vo. S. 38790

Catalogue of Lancaster Town Library. *Clinton* [*Mass.*]: *W. J. Coulter.* 1868. 16mo, pp. (4), 108, 31. C. 38791

The Lancaster Almanack; for ... 1776. By Anthony Sharp. *Lancaster: Francis Bailey.* [n. d.] 12mo, 18 l. 38792

The Almanac was first published in 1744.

LANCASTER, *Pa.* At a Meeting of the Committee of Inspection, Observation and Correspondence, of the County of Lancaster. ... Committee-Chamber, Lancaster, June 5th, 1775. Folio, 1 l. 38793

Call for a union of the minor committees of the county.

Directory of the City of Lancaster, with Business Directory. 1868–9. *New York: Webb & Fitzgerald.* 1868. 8vo, pp. 144, 24.

Freyheits Brief der Deutschen Hohen Schule (College) in der Stadt Lancaster, im Staate Pennsylvaniën. *Philadelphia.* 1787. 8vo. P. 38795

Lancaster, Harrisburg, Lebanon, and York Directory for 1863–64. *Jersey City: James Gopsill.* 1864. 12mo, pp. 379.

LANCASTER Co., *Pa.* Boyd's Lancaster County Business Directory. 1859–60. Compiled by William H. Boyd. *Lancaster (Penn.): Sprenger & Westhaeffer.* [1859.] 12mo, pp. (40), 41–316. Continued. 38797

Also: Directory of Lancaster County: ... 1869–70. *Lancaster (Pa.): Barnes & Pearsol.* 1869. 8vo. Continued.

Lancaster County, to wit: To the Electors of the Borough and County of Lancaster. ... Frederick Stone, Sheriff. January 8th, 1773. *Lancaster: Printed by Francis Bailey.* [n. d.] Folio, 1 l.

Neuer Lancästerscher Calender. *Lancaster, Pa.* 1796. 4to. Continued. S. 38799

Narrative of the ... Massacre. *See* [Franklin (B.)], Vol. VII.

The so-called Lancaster Massacre is one in which the Indians were massacred by the white population. It elicited a heated controversy in the shape of about ten pamphlets, which are in this Dictionary described under various headings, all being anonymous. *See* Cloven Foot, Conduct of the Paxton-Men, [Franklin (B.)], Plain Dealer, Positive, *pseudon.*, Quakerism Unmasked, Quakers Vindicated, Remonstrance, *and* Serious Address.

Report of the Managers of the Lancaster and Schuylkill Bridge Company ... March 3, 1814. *Philadelphia.* 1814. 8vo, pp. 15. Plate. P. 38800

State of the Accounts of the late Lieutenant and Sub-Lieutenants of Lancaster County, ... 1777, to ... 1780. ... *Philadelphia: Printed by John Dunlap.* M,DCC,LXXXIII. 8vo, pp. 77.

Also: State of the Accounts of Adam Orth, Esq. late Sub-Lieutenant ... Aug. 1778, to March 1780 ... . *Philadelphia: Printed by F. Bailey.* M,DCC,LXXXIV. 8vo, pp. 23.—State of the Accounts ... to the 20th of March 1780. ... *Philadelphia: Printed by Robert Aitken.* M,DCC,LXXXV. 8vo, pp. 7.—State of the Accounts of the Lieutenant and Sub-Lieutenants ... 1780 to ... 1781. ... *Philadelphia: Printed by Robert Aitken.* M,DCC,LXXXV. 8vo, pp. 46.—State of the Accounts of the Lieutenant and Sub-Lieutenants ... 1783. ... *Philadelphia: Printed by Robert Aitken.* M,DCC,LXXXV. 8vo, pp. 48.—State of the Accounts of James Ross, Esquire, Lieutenant ... to ... 1785. ... *Philadelphia: Printed by Robert Aitken.* M,DCC,LXXXV. 8vo, pp. 4.—State of the Accounts of Joshua Elder, Esquire ... . *Philadelphia: Printed by Robert Aitken.* M,DCC,LXXXV. 8vo, pp. 12. P.—State of the Accounts of Adam Hubley, Esquire ... . *Philadelphia: Printed by Robert Aitken.* M.DCC.LXXXVI. 8vo, pp. 3. P.

State of the Accounts of the Collectors of Excise, for Lancaster County ... . *Philadelphia: Printed by Hall and Sellers.* M,DCC,LXXXIII. 8vo, pp. 11. P. 38802

Also: State of the Accounts of William Hay, Esq. Collector of Excise ... 1782, to ... 1783. ... *Philadelphia: Printed by F. Bailey.* MDCCLXXIV [for 1784]. 8vo, pp. 11.—State of the Accounts of George Graff, Esq. Collector of Excise, ... to the 2d of August, 1784. *Philadelphia: Printed by John Steele.* M,DCC,LXXXV. 8vo, pp. 6. + From the 2d of August 1784, to the 6th of August 1785. *Philadelphia: Printed by Robert Aitken.* M,DCC,LXXXVI. 8vo, pp. 9.—State of the Accounts of Samuel Turbett, Esquire, ... 1786. *Philadelphia: Printed by Robert Aitken.* M.DCC.LXXXVI. 8vo, pp. 4. + From 25th February, till 21st Sept. 1786. [*Ibid.*] 8vo, pp. 9. P.

The Voice of Lancaster County upon the subject of a National Foundry. *Lancaster.* 1839. 8vo. P. 38803

LANCASTER, *Wis.* First Annual Catalogue of the Lancaster Institute, 1859. *Lancaster.* 1859. 8vo. 38804

LANCE (W.) An Eulogium on ... Hon. Theodore Gaillard, ... of South Carolina, delivered, ... May 19, 1829. By William Lance. *Charleston: Printed by W. Riley.* 1829. 8vo, pp. 26.

LANCE. Georgii Washingtonis Vita. Cura W. Lance. [1ª pars, ad 1777.] *Carolopoli, in Carolina Australi: D. J. Dowling.* 1836. 12mo, pp. xi, 75. Portrait. C. 38806

Also: An Oration ... on the Fourth of July, 1820 ... . *Charleston: Printed by A. E. Miller.* 1820. 8vo, pp. 26. BA.

LANCE (W.) Indian, Colonial, and United States Securities—Statement of Accounts. By W. Lance. *London.* 1857.

La Lanceta. Diario satirico-burlesco. *Buenos Aires.* 1853.

Each number has four pages.

LANCEY (S. H.) The Native Poets of Maine. By S. Herbert Lancey. ... *Bangor: David Bugbee & Co.* 1854. 8vo, pp. xii, 324. 38809

LANCIEGO Y EGUILAZ (Joseph de, *Arçobispo de Mexico*). Carta pastoral que escribe â sus amadas hijas las religiossas de toda su filiacion. *Mexico, herederos de la viuda de M. de Ribera.* 1716. 18mo, 1 p. l., 46 l. c. 38810

LANCIEGO Y EGUILAZ. Oraciones Funerales en Exequias del Dr. Fr. Jos. de Lanciego y Eguilaz, 1 y 2, de Marzo 1728. *Mexico.* 1728. 4to. 38811

LANCTOT (Mederic). Indépendance pacifique du Canada. *Montréal.* 1867. 8vo. 38812

[LANCY (J. de).] *See* [De Lancy (J.)], Vol. v., No. 19346.

LAND (T.) Letter to the Rev. Mr. Whitefield designed to correct his mistaken Account of Regeneration, or the New Birth, written before his departure from London, and now published to prevent his doing mischief among the Common People upon his return to Georgia. *London.* 1739. 8vo. 38813

LAND. Bounty Lands to the Surviving Officers of the late War, the Second of Independence, and to the Widows and Children of those who were killed in action or who died in service or subsequent to the War. *New York: W. Grattan.* 1826. 12mo.

Land Claims, &c. under Choctaw Treaty. pp. 54. Report, on the location of the Choctaw Claims. pp. 20. Choctaw Treaty claiming Babbit Creek, with Letters and Documents. pp. 179. *Washington.* 1841. 8vo. 38815

Land and Labor; their Relations in Nature, how violated by Monopoly. *Washington.* [n. d.] 8vo. + *New York.* [n. d.]

Land Laws of the United States. *Washington.* 1810. 8vo.

Land-Office ... communicating the Annual Report of the Commissioner of the General Land-Office, Dec. 13, 1847. [n. p. n. d.] 8vo, pp. 230. s. 38818

With surveys in Indiana, Northern Michigan, Iowa, Wisconsin, Arkansas, Tennessee, Louisiana, Alabama, and map of Florida.

Report ... Appropriations of Public Land for the Purposes of Education. [n. p.] 1821. 8vo. s. 38819

Report of the Commissioner of the General Land Office for the year 1851. *Washington.* 1852. 8vo. Continued. 38819*a*

These reports include a vast amount of valuable information relative to the agricultural, mineral, and other resources of the United States. First issued about 1828.

Resolutions of Congress under the Confederation, Treaties, Proclamations, and other Documents having operation and respect to the Public Lands, collected, digested and arranged ... 1817. [n. p. n. d.] 8vo. 38820

The Land we Love. Edited by General D. H. Hill. *Charlotte, N. C.* 1867–68. 8vo. 38821

The Land Owner. A Journal of Real Estate. Devoted to landed Interests, Building and Improvement. [Monthly.] *Chicago: J. M. Wing & Co.* [1870.] 4to. 38822

The Land of Powhatan. By a Virginian. [A Poem.] *Baltimore: F. Lucas, Jr.* 1821. 18mo, pp. 120. 38823

LANDA (Ambrosius Cerdan de). Tratado General sobre las aguas que fertilizan los valles de Lima publicado en el Mercurio Peruano. *Lima, en la Imprenta Real.* 1793. 4to, pp. 224. + *Reimpreso en el Callao: Estevan Dañino.* 1852. 4to, pp. 138.

LANDA (C. de). Sobre el Sistema Prohibitivo Como Contrario al Interes Nacional bien entendido ó sea Refutacion de las Ideas del Siglo Diez y Neuve, Por Carlos de Landa. *Mexico.* 1843. 3 parts, 8vo, pp. 46. B. 38825

LANDA (D. de). Relation des choses de Yucatan de Diego de Landa. Texte espagnol et traduction française en regard comprenant les signes du calendrier et de l'alphabet hiéroglyphique de la langue Maya accompagné de documents divers ... avec une Grammaire et un Vocabulaire abrégés Français-Maya ... Par ... Brasseur de Bourbourg ... . *Paris: Auguste Durand.* 1864. Rl. 8vo, pp. (4), cxii, 516. B. 38826

This volume, published from the manuscript preserved in the archives of the "Academia de la Historia," is one of the most important publications relating to America. The author was one of the first missionaries to Yucatan, became Bishop of Merida in 1573, and died in 1579. Forms Vol. III. of Brasseur de Bourbourg's "Coleccion." Three hundred copies printed. *See* Field, No. 175, *and* Leclerc's Catalogue, No. 205.

LANDAIS (P.) Memorial, to justify Peter Landai's Conduct during the Late War. *Boston: Printed by Peter Edes.* M,DCC,-LXXXIV. 4to, pp. 115. BA. 38827

LANDAIS. The Second Part of the Memorial to Justify Peter Landai's Conduct, during the Late War. *New-York: Printed by Samuel Loudon.* [1787?] 4to, pp. 52. BA. 38828

The author, a native of France, was appointed by Congress captain of the frigate Alliance, the finest vessel then in its service. He was with Paul Jones in the memorable action between the Serapis and the Bon Homme Richard, was dismissed from the service for questionable conduct in that affair, and wrote these answers to the following piece: "Charges and Proofs respecting the conduct of Peter Landais." He continued to press his claim for restoration to rank for nearly forty years.

LANDAIS. Charges and Proofs respecting the Conduct of Peter Landais. *New-York: Printed by Francis Childs.* [1787.] 4to, pp. 18. BA. 38829

LANDER (F. W.) Remarks on the Construction of a First-class Double-tract Railway to the Pacific. *Washington.* 1854. 8vo, pp. 14. 38830

LANDER (F. W.) Biographical Sketch of Mrs. F. W. Lander. *Philadelphia.* 1867. 8vo. 38831

LANDER (M. M.) Carta al Ciudadano Antonio Guzman Blanco. *Carácas.* 1865. 8vo, pp. 52. 38832

LANDER (S.) Our own School Arithmetic. By S. Lander, A.M. *Greensboro, N. C.: Sterling, Campbell & Albright.* 1863. 12mo, pp. 282. 38833

This is a Confederate publication with some cu ɔpositions.

LANDER (Tomas). Los Tribunales de Commercio y la Constitucion. *Carácas.* 1837. 8vo, pp. 18. 38834

LANDERS (A.) Remarks on the Impolicy and Injustice of laying a Duty on Timber, imported from British America, or taking off the Baltic Duty. By Anthony Landers. *London.* 1821. 8vo. 38835

The Landing of the French Atlantic Cable at Duxbury, Mass., July, 1869. *Boston: Alfred Mudge & Son.* 1869. 8vo, pp. 57. Plates. 38836

LANDIS (R. W.) Bethlehem Church and its Pastor; a Narrative of Proceedings of the Rev. Messrs. Albert Barnes and H. W. Hunt, Senr., relative to the Pastor of this Church. *New York.* 1851. 8vo, pp. 216. 38837

LANDIS. Liberty's Triumph. A Poem. By Robert W. Landis. ... *New York: John Wiley.* 1849. 8vo, pp. xvii, 544.

Also: A Letter to the Rev. George Junkin, D.D., touching the Requirements of the Ninth Commandment. ... *Wilmington: Henry Eckel, Printer.* 1867. 8vo.

LANDIVAR (Raphaele). Rusticatio Mexicana, seu rariora quædam ex agris mexicanis decerpta atque in libros decem distributa a R. Landivar. *Mutinæ, apud Societatem Typographicam.* 1781. 8vo, pp. 133, (2). + Editio altera auctior et emendatior. *Bononiæ, ex typographia S. Thomæ Aquinatis.* 1782. 8vo, pp. xxviii, 209. 2 Plates. 38839

LANDOLPHE (J. F.) Mémoires du Capitaine Landolphe, contenant l'Histoire de ses Voyages pendant trente-six ans, aux côtes d'Afrique et aux deux Amériques; Rédigés sur son manuscrit, Par J. S. Quesné ... . *Paris: Arthus Bertrand.* 1823. 2 vols., 8vo, pp. 350; 500. Map and 2 Plates. BA. 38840

LANDON (G.) An Address delivered before The Literary Societies of the Wesleyan Academy, June 28, 1842. By Rev. George Landon, A.B. *Boston: Printed by D. H. Ela.* 1842. 8vo, pp. 31. B. 38841

LANDON (S.) Fifty Years in the Itinerant Ministry. By S. Landon. *New York: N. Tibbals & Co.* 1868. 16mo, pp. 48.

LANDOR (H.) The Best Way to Stop the Slave Trade. By Henry Landor, Esq. *Norwich.* 1850. 8vo, pp. 24. 38843

LANDOR (H.) The Fearful Condition of the Church of England in the Diocese of Huron, as shown in the Speeches of the Bishop of Huron. *Hamilton.* 1866. 8vo. 38844

LANDOR (W. S.) Imaginary Conversations of Literary Men and Statesmen. By Walter Savage Landor. *London.* 1824 2 vols., 8vo. C. + Second Edition ... . *London: Henry Colburn.* 1826. 3 vols., 8vo, pp. xvi, 512; xii, 632; xvi, 546, (2). BA. + Second Series. *London: James Duncan.* MDCCCXXIX. 2 vols., 8vo, pp. (4), xxxii, (2), 527; vii, (2), 548. C. 38845

One of the conversations is between Washington and Franklin. Frequently reprinted.

Landreth's [David] Rural Register and Almanac 1868. ... *Phil'a: M'Calla & Stavely, Prs.* [1868.] 12mo, pp. 64. B.

LANDRETH (D. & C.) The Floral Magazine and Botanical Repository. By D. & C. Landreth. 8vo. 38847

Describes some plants peculiar to the United States.

A Landscape Book. By American Artists and American Authors. *New York: G. P. Putnam & Son.* 1867. Sm. 4to, pp. 108.

This is "Homes of American Authors," *our* No. 32740, with a new title-page.

Landverhuizing naar de Vereenigde Staten van Noord-Amerika. *Bergen-op-Zoom.* 1853. 8vo. 38849

LANE (E.) The Fugitives; or, a Trip to Canada. By Edward Lane. *London.* 1830. 12mo. 38850

[LANE (E.)] An Imperfect List of Descendants from Job Lane, Wm. Lane of Dorchester, and William Lane of Boston. With Notices of some Others of the same Name. [*Chicago.* 1856.] 4to, pp. 6. 38851

Also: Memoranda relating to the Lane, Reyner and Whipple Families, Yorkshire and Massachusetts. From "New Engl. Hist. and Geneal. Reg." *Boston.* 1857. 8vo.

LANE (E. H.) The Soldiers' Record of Jericho, Vermont. Prepared by E. H. Lane. ... *Burlington: R. S. Styles ... Printer.* 1868. 8vo, pp. 47. B. 38852

LANE (G. C.) Poems of G. C. Lane, with a Biographical Sketch. Edited by B. D. Ames. *Burlington, Vt.* 1860. 8vo.

LANE (H. L.) Speech of Hon. H. L. Lane, of Indiana, on the Resolution to expel Hon. Jesse D. Bright from his seat in that Body. ... January 21, 1862. [n. p. n. d.] 8vo, pp. 8.

Also: Remarks ... March 28, 1842, on the Loan Bill. *Washington.* 1842. 8vo. —Speech ... on the Discharge of State Prisoners. Senate, December 18, 1862. [n. p. n. d.] 8vo, pp. 16.—Speech ... February 8, 1866, on Reconstruction. [n. p. n. d.]

LANE (J. C.) Atlantic and Pacific Canal Company. Report of the Survey of the Rivers Atrato, Pato, and Baudo, made by James C. Lane, Esq., Civil Engineer. Showing the Practicability of constructing a Ship Canal connecting the Atlantic and Pacific Oceans. ... *New York: R. Craighead, Printer.* 1854. 8vo, pp. 44.

LANE (J. H.) Vindication of the Policy of the Administration. Speech of Hon. J. H. Lane, ... February 16, 1864, on the ... Bill ... to set apart a Portion of ... Texas for the Use of Persons of African Descent. *Washington, D. C.: Gibson Brothers, Printers.* 1864. 8vo, pp. 16. B. 38856

Also: Speech ... Waterbury, Conn., December 28, 1863. [n. p. n. d.] 8vo, pp. 8.

LANE (J.) A Memorial and Tear of Lamentation; with the Improvement of the Death of Pious Friends, Hampton Falls, July 17, 1766. By Jeremiah Lane. *Portsmouth, N. H.* 1766. 8vo, pp. 16. N. 38857

LANE (J.) Speech of the Hon. Joseph Lane, of Oregon, in Reply to Senator Johnson, in the Senate ... December 19, 1860. [n. p. n. d.] 8vo, pp. 8. 38858

LANE (L.) The Narrative of Lunsford Lane, formerly of Raleigh, N. C. Embracing an Account of his Early Life, the Redemption, by Purchase of Himself and Family from Slavery, and his Banishment from the Place of his Birth for the Crime of wearing a Colored Skin. Published by Himself. Third Edition. *Boston: Hewes and Watson.* 1845. 18mo, pp. iv, 54. + Fourth Edition. [*Ibid.*] 1848. 18mo, pp. 54. B. 38859

[LANE (William C.)] A Sketch of ... the Rev. Michael Eyster, late Pastor of ... Greensburg and Adamsburg ... Penn'a. *Pittsburgh: Printed by W. S. Haven.* 1853. 8vo, pp. 24. B.

LANE SEMINARY. History of the Foundation and Endowment of the Lane Theological Seminary. *Cincinnati.* 1848. 8vo, pp. 18. 38861

Also: Debate at the Lane Seminary, Cincinnati. Speech of James A. Thome ... May 6, 1834. Letter of the Rev. Dr. Samuel H. Cox ... . *Boston: Garrison & Knapp.* 1834. 8vo, pp. 16.—Financial History and Condition of Lane Seminary, April, 1858. *Cincinnati.* [n. d.] 8vo, pp. 12.—Lane Theological Seminary, its History, Condition, and Claims ... . *Cincinnati.* 1870. 18mo, pp. 16.—Annual Report of the Trustees, with a Catalogue ... January, 1830. *Cincinnati.* 1830. 8vo. Continued.—A Statement of the Reasons which induced the Students of Lane Seminary, to dissolve their Connection with that Institution. *Cincinnati.* 1834. 8vo, pp. 28.

LA NEVFVILLE (L. de). Histoire Générale de Portugal. Par Mr. Legeuen de la Nevfville. *A Paris, Chez Anisson.* M.DCC. 2 vols., 4to, pp. (14), 626, Table, (22); (2), 608, Table, (14).

LA NEUVILLE (M. J.) Elegie sur la Mort de Washington. *Philadelphia.* 1800. 8vo, pp. 8. 38863

LANG (Carl). Haushaltung oder Gallerie von Darstellungen der merkwürdigsten menschlichen Wohnplätze, Gebräuche, Arbeiten und Sitten der Chinesen, Patagonen ... . *Leipzig.* [n. d.] 8vo. Plates. 38864

LANG (J. D.) The Moral and Religious Aspect of the Future America of the Southern Hemisphere; or, A Letter to the Members of the Presbyterian Churches, ... in the United States of America. By John Dunmore Lang, D.D. ... *New-York: James Van Norden, Printer.* 1840. 8vo, pp. 27. 38865

LANG. Religion and Education in America; with Notices of the State and Prospects of American Unitarianism, Popery and African Colonization. By John Dunmore Lang, D.D. ... *London: Ward & Co.* 1840. Post 8vo, pp. viii, 474. 38866

LANG. View of the Origin and Migrations of the Polynesian Nations; demonstrating their ancient Discovery and progressive Settlement of the Continent of America. By John Dunmore Lang, D.D. *London: Cochrane.* 1834. Post 8vo, pp. vii, 256.

LANG *and* TAYLOR (S.) Report of a Visit to some of the Tribes of Indians, located West of the Mississippi River, By John D. Lang, and Samuel Taylor, Jun. *New-York: Press of M. Day & Co.* 1843. 8vo, pp. 34. + *Providence: Knowles and Vose.* 1843. 8vo. 38868

LANG (W. B.) Views, with Ground Plans, of the Highland Cottages at Roxbury, (near Boston,) designed and erected by Wm. Bailey Lang. *Boston: Printed by L. H. Bridgham and H. E. Felch.* MDCCCXLV. 4to, 19 l. C. 38869

LANGDON (C.) An Oration on the Virtues and Death of General George Washington, ... delivered at Castleton, February 22d, 1800. ... By Chauncy Langdon. ... *Rutland: Printed by W. Fay.* [1800.] 8vo, pp. 24. BA. 38870

Also: Oration ... at Poultney, July 4th, 1804. ... *Salem.* 1804. 8vo. — Oration ... at Poultney, July 4, 1808 ... . *Rutland, Vt.* 1808. 8vo. — Oration ... in Castleton, Vt., on the Fourth of July, 1812. ... *Middlebury.* 1812. 8vo. 8.

LANGDON (J.) Some Account of Portsmouth, N. H. By John Langdon. [n. p.] 1840. 8vo, pp. 34. 38871

LANGDON [John]. The Speech of ... Governor Langdon to the Legislature of New Hampshire, the Answer ... and the Protest ... June Session, 1811. [n. p. 1811.] 8vo, pp. 22. BA.

LANGDON (Mary). *See* [Pike (*Mrs.* M. H.)]

LANGDON (S.) Government ... A Sermon ... Before the ... Congress Of the Colony Of the Massachusetts-Bay ... Assembled at Watertown, ... 31st Day of May, 1775. Being the Anniversary ... For the Election of Counsellors. By Samuel Langdon, D.D. ... *Watertown: Printed by Benjamin Edes.* MDCCLXXV. 8vo, pp. 29. B. 38872

This sermon, in which the author animadverts severely on the tyranny of the mother country, was preached while the Congress was in involuntary session at Watertown. It is lso included in J. W. Thornton's "Pulpit of the American Revolution."

LANGDON. Joy and Gratitude to God for the Long Life of a Good King, and the Conquest of Quebec. Thanksgiving Sermon, ... Portsmouth, N. H., Nov. 10, 1759. By Samuel Langdon. *Portsmouth.* 1760. 8vo, pp. 47. M., W. 38874

LANGDON. ... A Sermon ... at the Ordination of the Reverend Mr. Samuel McClintock, ... Nov. 3, 1756. By Samuel Langdon ... . *Portsmouth, in New Hampshire: Printed by Daniel Fowle.* 1756. 8vo, pp. 47. 38875

The first printing-press in New Hampshire was established at Portsmouth, by Daniel Fowle, in 1756. *See* Thomas' "History of Printing." Also: A Correction of some Great Mistakes committed by the Rev. John Cosens Ogden ... in his Late Letters Published at Boston. ... *Portsmouth: Printed by John Melcher.* M,DCC,XCII. 8vo, pp. 5-22. — A Discourse ... before the Piscataqua Association of Ministers, Portsmouth, Oct. 12, 1791. ... *Exeter: B. Paulet.* 1792. 8vo, pp. 30. — ... Sermon ... at Windham, ... at the Ordination of ... Reverend Mr. Peter Thacher Smith, ... September 22, 1762. ... *Portsmouth, N. H.: Printed by Daniel Fowle.* 1763. 8vo, pp. 40. — ... A Sermon at the Annual Lecture instituted ... by the ... Will ... of the Honorable Paul Dudley, Esq; ... November 1, 1775. ... *Boston: Printed by Samuel Hall.* 1776. 8vo, pp. 26. — Sermon ... at the Ordination of Edward Sprague, ... in Dublin, ... N. H., November 12, 1777. ... *Boston: Printed by Thomas & John Fleet.* 1778. 8vo, pp. 38. — ... Sermon ... after the Interment of the Hon John Winthrop, ... Professor ... in Harvard College ... Who departed this Life, May the 3d, 1779. ... *Boston, N. E.: Printed by Thomas and John Fleet.* 1779. 8vo, pp. 23. — ... A Sermon ... at Concord, ... New-Hampshire, Election, June 5, 1788. ... *Exeter: Printed by Lamson* ... M,DCC,-LXXXVIII. 8vo, pp. 48. BA. Also many other polemical and religious pieces.

LANGDON (T.) Sermon at Danbury, Nov. 8, 1789, at the Execution of Anthony, a Free Negro, for Rape. By Timothy Langdon. *Danbury.* 1798. 8vo, pp. 23. 38876

Also: Sermon on the Pleasure and Advantages of Church Music. ... *Danbury.* 1797. 8vo.

LANGE (G.) *See* Godard-Lange, Vol. VII., No. 27630.

LANGE (H.) *See* Andree (K.), Vol. I., No. 1461-4.

LANGE (M.) Abraham Lincoln der Wiederhersteller der Nordamerikanischen Union, und der grosse Kampf der Nord- und Südstaaten während der Jahre 1861-1865. Herausgegeben von Dr. Max Lange. Mit 70 in den Text gedruckter Illustrationen. *Leipzig: Otto Spamer.* 1866. 8vo, pp. ix, 260. Map.

[LANGEAC (N. de l'Espinasse, *le Chevalier de*).] Anecdotes Anglaises et Américaines. Années 1776 à 1783. ... *Paris: Delaunay, Libraire.* 1813. 2 vols., 12mo, pp. (4), 298; (4), 324.

LANGEAC. Colomb dans les Fers, à Ferdinand et Isabelle, après la découverte de l'Amérique; Épitre qui à remporté le prix de l'Académie de Marseille, Précédée d'un Précis historique sur Colomb. Par M. le Chevalier de Langeac. *Londres, et se trouve à Paris, Chez Alexandre Jombert.* MDCCLXXXII. 8vo, pp. 150. S.

The poem which gives the title to this book occupies fourteen pages. A memoir of Columbus fills up the rest of the volume. It is very handsomely printed, and ornamented by a frontispiece and two vignettes, beautifully executed.

[LANGENES (Barent).] Caert-thresoor, inhoudende de tafelen des gantschen werelts landen, met beschryvingen ..licht. *Amsterdam: Cornelius Claez.* 1598. Oblong 4to. 38880

First edition; very rare. The part relating to America contains fourteen maps and thirty-eight pages of text.

[LANGENES.] Hand-boeck; of cort begryp der caerten ende beschrijvinghen van alle landen des werelds. Van nieuws oversien ende vermeerdert (door Jac. Viverius). *Amsterdam: Cornelius Claesz.* 1609. Oblong 8vo. 38881

Thirteen maps relate to America.

LANGEVIN (E.) Notice historique sur la Mission de Ste. Croix de Tadoussac. ... *Québec.* 1864. 12mo, pp. 40. 38882

LANGEVIN (Hector L.) Le Canada, ses institutions, ressources, produits ... . *Québec.* 1855. 8vo, pp. 186. 38883

LANGEVIN (J.) L'Histoire du Canada en Tableaux ... par M. Jean Langevin. *Québec: St. Michel et Darveaux, Imprimeurs.* 1860. 8vo, pp. 8. + Seconde édition. [*Ibid.*] 1865. 38884

LANGEVIN. Notes sur les Archives de Notre Dame de Beauport. ... *Québec.* 1860. 8vo, pp. 138, xxxvi. 38885

LANGFORD (J.) A just and cleere Refutation of a false and scandalous Pamphlet, Entituled, Babylons fall in Maryland, &c. And, A true Discovery of certaine strange and inhumane proceedings of some ungratefull people in Maryland, towards those who formerly preserved them in time of their greatest distresse. To which is added a Law in Maryland concerning Religion, and a Declaration concerning the same. By John Langford Gentleman, Servant to the Lord Baltemore. ... *London, Printed for the Author.* 1655. 4to, pp. 35. BA. 38886

An extremely rare pamphlet.

LANGFORD (J.) Murray's Tourist's Guide to the City of Montreal by John Langford. *Montreal.* 1866. 16mo, pp. 96. + Second Edition ... . *Montreal: Printed by John Lovell.* 1866. 12mo, pp. 96. 38887

LANGFORD. The Stranger's Illustrated Guide to ... Montreal ... By John Langford. *Montreal: D. Ross.* 1865. 12mo, pp. 56.

LANGFORD (J. A.) Prison Books and their Authors. By John Alfred Langford ... . *London: William Tegg.* 1861. Post 8vo, pp. ix, (1), 357. 4 Portraits. 38889

Contains some particulars concerning Sir Walter Raleigh.

[LANGFORD (Jonas).] A Brief Account of the Sufferings of the Servants of the Lord, called Quakers: from their first Arrival in the Island of Antegoa, under the several Governours; from the Year 1660, to 1695. *London: T. Sowle.* 1706. 4to, pp. 28.

LANGFORD (W.) Sermon at Salter's Hall, before the correspondent Board in London, of the Society in Scotland, for Propagating Christian Knowledge in the Highlands and Islands, and for spreading the Gospel among the Indians in America. *London.* 1774. 8vo. 38891

LANGFORD & CHASE. Augusta, Hallowell, and Gardiner Directory, for ... 1867–68. By Langford & Chase. *Augusta, (Me.): Pierce Bros.* 1867. 12mo, pp. 182, 32. 38892

LANGLEY (H. G.) The Pacific Coast Business Directory for 1867: Compiled by Henry G. Langley ... . *San Francisco: Henry G. Langley.* 1867. 8vo, pp. 568. B. 38893

LANGLEY (John). An Essay toward forming A More Complete Representation of the Commons of Great Britain. *London.* MDCCXCV. 8vo, pp. 59. 38894

Partly relates to American affairs.

LANGMAN (C.), *and others.* *See* Deane (J.), Vol. V., 19029.

LANGSDORFF (Georg Heinrich von). Bemerkungen auf einer Reise um die Welt in den Jahren 1803 bis 1807. *Frankfurt am Main.* 1812. 3 vols., 4to. Atlas of 27 and 16 Plates. B.

LANGSDORFF. Voyages and Travels in Various Parts of the World, during the Years 1803, 1804, 1805, 1806, and 1807. By G. H. von Langsdorff, Aulic Counsellor to ... the Emperor of Russia, ... Illustrated by Engravings from Original Drawings. *London: Henry Colburn.* 1813–14. 2 vols., 4to, pp. xxi, (2), 362, (6); (8), 386, (6). Map, 21 Plates. B. + *Carlisle [Pa.]: Printed by George Philips* ... 1817. 8vo, pp. xvi, 617, Index, (15). Plate.

Langsdorff was naturalist to Krusenstern's expedition, which he quitted at Kamschatka, and explored the Aleutian Isles, the Northwest Coast, California, etc., and returned overland through Siberia. His work contains a fuller account of Sitka, the Settlement of St. Francisco, etc., than any other. *See* "M. Rev.," lxxvi. 240; lxxvii. 124.

LANGSDORFF. Mémoire sur le Brésil; pour servir de Guide à ceux qui desirent s'y établir. Par M. le Chevalier G. D. Langsdorff, Consul General de Russie au Brésil. *Paris.* 1820. 4to, pp. 32, or less. 38897

LANGSDORFF. Bemerkungen über Brasilien, mit gewissenhafter Belehrung für auswandernde Deutsche. ... *Heidelberg.* 1821. 8vo. 38898

LANGSTEDT (F. L.) Reisen nach Südamerika, Asien und Afrika. ... Mit Kupfern. *Hildesheim.* 1789. 8vo, pp. 476.

[LANGSTON (Lawrence)], *pseudon.* Bastiles of the North [By Reverdy Johnson]. *Baltimore.* 1863. 8vo. 38900

LANGTON (J.) Address before the Literary and Historical Society of Quebec at the Opening of the Session of 1862–63. By John Langton. *Quebec.* 1863. 8vo, pp. 20. + Session of 1863–64. [*Ibid.*] 1864. 8vo, pp. 34. 38901

Also several other papers in the "Transactions of the Literary and Historical Society of Quebec."

[LANGWORTHY (Asahel).] *See* Vol. IX., No. 36274.

[LANGWORTHY (Edward).] Anecdotes of the late Charles Lee Esq. ... Second Edition. With an Appendix of Additional Papers and Letters. *London: J. S. Jordan.* 1797. 8vo, pp. xii, 446. 38902

This is the "Memoirs" described No. 38903, *infra*, with a new title-page.

[LANGWORTHY.] Memoirs of the Life of the late Charles Lee, Esq. ... Second in Command in the Service of the United States of America during the Revolution: to which are added his Political and Military Essays; also, Letters to, and from Many Distinguished Characters, both in Europe and America. *London: J. S. Jordan.* M,DCC,XCII. 8vo, pp. xii, 439. + *New York: Printed by T. Allen.* 1792. 12mo, pp. viii, 284. + Second American Edition. [*Ibid.*] 1793. 12mo. + *Dublin: Printed for Messrs. P. Byrne.* 1792. 8vo, pp. xii, 439. BA. 38903

Reproduced as: "The Life and Memoirs of Major General Charles Lee, Second in Command to General Washington, during the American Revolution." *New York.* 1795. 12mo. + *New York: R. Scott.* 1813. 12mo, pp. 352; also as "Political and Military Essays; ... With Memoirs of his Life ... . Second Edition. With an Appendix" ... . *London: Printed for J. S. Jordan.* 1797. 8vo, pp. xii, 446. BA. Contains many curious particulars relating to the war between Great Britain and the Colonies. Published under the direction of Edward Langworthy, Esq., M.C. from Georgia. The dates on the letters are often erroneous. The letter on page 305 was addressed to Lady Blake, not to Miss Macaulay; that on page 427, to Miss Frank of Philadelphia.

LANGWORTHY (F.) Scenery of the Plains, Mountains, and Mines; or, a Diary kept upon the Overland Route to California, by way of the Great Salt Lake; embracing the Return by the

Pacific Ocean and Central America, in the years 1850, '51, '52, and '53. By Franklin Langworthy. *Ogdensburgh.* 1855. 12mo.

LANGWORTHY (I. P.) A Historical Discourse, delivered at Chelsea, Mass., Sept. 20, 1866, at the Twenty-Fifth Anniversary of the Winnisimmet Congregational Church, by Isaac P. Langworthy ... . *Chelsea.* 1866. 8vo, pp. 47. 38905

Also: Farewell Sermon preached to the Winnisimmet Congregational Church, Chelsea, Mass., May 2, 1858. ... *Boston.* 1858. 8vo.—Sermon on the Liquor Law of Massachusetts, July 18, 1852. ... *Boston.* 1852. 8vo.

LANGWORTHY (L. H.) Dubuque; its History, Mines, Indian Legends, etc. By Lucius H. Langworthy. *Dubuque: Literary Institute.* 1855. 8vo, pp. 82. C. 38906

LANIER (J. F. D.) The Financial Condition and Resources of the United States. By J. F. D. Lanier. *New York.* 1865.

[LANIGAN (G. F.)] National Ballads of Canada, Imitated and Translated from the Originals, by "Allid." *Montreal.* 1865. 12mo, pp. 15. 38908

LANJUINAIS (J. D.) Christophe Colomb, ou Notice d'un Livre Italien concernant cet Illustre Navigateur. Par J. D. Lanjuinais, Membre de l'Institut ... . *Paris: Chez Maradan.* 1819. 8vo, pp. (2), 17. Facsimile. B. 38909

For a refutation *see* [Brignoles (*Marquis de*)], Vol. I., No. 7920.

LANJUINAIS. Études biographiques et littéraires sur Ant. Arnauld, P. Nicole et J. Necker, avec une notice sur Christophe Colomb. *Paris.* 1823. 8vo. 38910

LANJUINAIS. Notice de l'ouvrage de M. l'Evêque et Sénateur Grégoire, intitulé: De la Littérature des Nègres. Par J. D. Lanjuinais. *Paris: Maradan.* 1808. 8vo, pp. 24. 38911

LANMAN (C.) Adventures in the Wilds of North America. By Charles Lanman, edited by Charles Richard Weld. *London: Longman* ... 1854. Post 8vo, pp. 300. + [*Ibid.*] 1863.

Mostly abstracted from the following:

LANMAN. Adventures in the Wilds of the United States and British American Provinces. By Charles Lanman ... . With an Appendix by Lieut. Campbell Hardy. *Philadelphia: John W. Moore.* 1856. 2 vols., 8vo, pp. xi, (4), 514; ii, 517, (2). Plates. B. + *London.* 1856. 2 vols., 8vo. + Second Edition. [*Ibid.*] 1859. 2 vols., 8vo. 38913

A republication of four of the following works, with three new pieces.

LANMAN. Adventures in the Wilds of North America. By Charles Lanman. Sketches in Canada and Rambles among the Red Men. By Mrs. Jameson. *London: Longman* ... 1862. Square 8vo. 38914

Forms Vol. XII. of the "Traveller's Library."

LANMAN. Adventures of an Angler in Canada, Nova Scotia and the United States. By Charles Lanman. *London: Richard Bentley.* 1848. Post 8vo, pp. xii, 322. Portrait. 38915

LANMAN. A Canoe Voyage up the Mississippi and around Lake Superior. By Charles Lanman. *New York.* 1847. 12mo.

This is *our* No. 38925, *infra*, with a new title-page.

LANMAN. Dictionary of the United States Congress, containing Biographical Sketches of its Members from the Foundation of the Government; with an Appendix, compiled as a manual of reference for the Legislator and Statesman. By Charles Lanman. *Philadelphia: ... J. B. Lippincott & Co.* 1859. 8vo, pp. 534, (1), Appendix, 159. + [*Washington:*] *Government Printing Office.* 1864. 8vo, pp. 556. C. + Third Edition revised and brought down to July 28, 1866. [*Ibid.*] 1866. 8vo, pp. (8), 602. + Fifth Edition; Revised and brought down to include the Fortieth Congress. *Hartford: T. Belknap and H. E. Goodwin.* 1868. 8vo, pp. 628. B. + Sixth Edition. [*Ibid.*] 8vo. C. 38917

LANMAN. Essays for Summer Hours. By Charles Lanman. *Boston: Hilliard, Gray & Company.* 1841. 12mo, pp. (8), 175. + Second Edition. [*Ibid.*] 1842. 12mo, pp. vi, (1), 250. Plate. + Third Edition. *New York.* 1853. 12mo. 38918

LANMAN. Haw-Ho-Noo; or, Records of a Tourist. By Charles Lanman. *Philadelphia: Lippincott, Grambo & Co.* 1850. 12mo, pp. (8), 13–266. C. 38919

Reproduced as "The Sugar Camp and other Sketches."

[LANMAN.] Letters from a Landscape Painter. ... *Boston: J. Munroe & Co.* 1845. 12mo, pp. (4), 265. C., P. 38920

Part of this is reprinted in the previous work, No. 38919.

LANMAN. Letters from the Alleghany Mountains. By Charles Lanman .... *New-York: Geo. ... Putnam.* 1848. 12mo, pp. 198. A. + [*Ibid.*] 1849. B. 38921

LANMAN. Life of William Woodbridge. By Charles Lanman. *Washington: Blanchard & Mohun.* 1867. 8vo, pp. 236. Portrait. 38922

[LANMAN.] Life on the Lakes: ... a Trip to ... Lake Superior. ... *New-York: George Dearborn.* 1836. 2 vols., 12mo, pp. (4), 270; (4), 275. 2 Plates. BA. 38923

LANMAN. The Private Life of Daniel Webster. By Charles Lanman ... . *New York: Harper & Brothers.* 1852. 12mo, pp. iii, 205. 3 Portraits, 2 Plates. B., C. + *London: Longman* ... 1853. Post 8vo, pp. 300. 38924

LANMAN. A Summer in the Wilderness; embracing a Canoe Voyage up the Mississippi and around Lake Superior. By Charles Lanman ... . *New-York: D. Appleton & Company.* MDCCCXLVII. 12mo, pp. 5–208. C. 38925

LANMAN. A Tour to the River Saguenay, in Lower Canada. By Charles Lanman ... . *Philadelphia: Carey and Hart.* 1848. 12mo, pp. viii, 17–231. C. 38926

Reprinted as: "Adventures of an Angler in Canada." *London: R. Bentley.* 1848. Post 8vo. *See also* Ely (A.), Vol. VI., No. 22378.

LANMAN (J.) Oration at Norwich, Connecticut, 4th July, 1798. By James Lanman. *Norwich.* 1798. 12mo. 38927

LANMAN (J. H.) History of Michigan, Civil and Topographical, in a Compendious Form: with a View of the Surrounding Lakes. By James H. Lanman. *New York: E. French.* 1839. 8vo, pp. xvi, 398. Map. 38928

Includes a minute narration of the early dealings of the whites with the aborigines of the territory, the Jesuit missions, and border wars.

LANMAN. History of Michigan, from its Earliest Colonization to the Present Time. By James H. Lanman. *New-York: Harper & Brothers.* [1841.] 18mo, pp. vii, 269. BA. + [*Ibid.*] 1842. 18mo, pp. 269. + [*Ibid.*] 1843. 18mo. 38929

LANN (Adolf). Washington Irving. Ein Lebens- und Charakterbild. ... *Berlin: Oppenheim.* 1870. 2 vols., 8vo, pp. xiv, 245; iv, 292. 38930

LANOYE (Ferdinand Tugnot de). La Mer Polaire, voyage de "l'Erèbe" et de la "Terreur" et expéditions à la recherche de Franklin. *Paris: Hachette et Cie.* 1863. 12mo. 26 Plates, Maps and Plans. + Second Edition. [*Ibid.*] 1865. 38931

See also Hervé (É. A.) *et* Lanoye (F. de), Vol. VIII., No. 31601.

LANS (W. H.) Bijdrage tot de Kennis der Kolonie Suriname. *'s Gravenhage: Maatschappij van schoone Kunsten.* 1842. 8vo.

Contributions to the knowledge of Surinam.

LANS. De oorzaken van verval en middelen tot herstel der Surinaamsche plantaadjen. *'s Gravenhage.* 1829. 8vo. 38933

Relates to the plantations in Surinam.

[LANS.] Schets van een ontwerp tot behoud van Suriname. *'Gravenhage.* 1847. 8vo. 38934

LANSBERGE (Henrique van). Venezuela pintoresca, ó vistas de las principales ciudades, pueblos, rios, lagos y móntes de la República de Venezuela. *Carácas.* 1853. 8vo, pp. 28. Map, 6 Plates. 38935

Two numbers only published.

LANSDOWNE (*Marquis of*). Speech by the Marquis of Lansdowne, on a Motion for the Recognition of the Independence of the Spanish Colonies. *London.* 1824. 8vo. 38936

[LANSING (Abraham).] Brief Remarks ... March 11, 1837, ... touching the Nomination of a Candidate for the Boston Collectorship. ... *Boston.* 1837. 8vo, pp. 16. H. 38937

LANSING (D. C.) A Sermon ... March 6, 1817, at the Dedication of the New Presbyterian Church, in ... Auburn; By the Rev. Dirck C. Lansing. ... *Auburn: Printed by H. C. Southwick.* 1817. 8vo, pp. 16. 38938

LANSING (D. C.) A Sermon; Preached at the Dedication of The Clinton Avenue Congregational Church, Brooklyn, December 16th, 1855, By D. C. Lansing, D.D. ... *New-York.* 1856. 8vo, pp. 25. S. 38939

LANSING (R. R.) Exposition concerning the Mineral Coal of Michigan. By R. R. Lansing. March, 1854. *Detroit.* 1854. 8vo, pp. 18. 38940

LANSING (W. E.) Confiscation and Emancipation. Speech of Hon. W. E. Lansing, of New York, May 21, 1862. [n. p. 1862.] 8vo, pp. 8. 38941

LANSON (H.) The Life and Adventures of Henry Lanson the only Son of a Wealthy Planter in the West Indies who went on his Voyage to England was put on Shore on an uninhabited Island where on his perambulation up the Country he discovers the Ruins of an Ancient Temple; ... which contained an Immense and Inestimable Collection of precious Indian Curiosities. ... *London.* [1801.] 12mo, pp. 42. Frontispiece. 38942

Mr Field pronounces this "A wretched fiction."

LANSON (——). Précis histoire de la dernière expédition de St. Domingue. *Paris.* [n. d.] 8vo. 38943

The Lantern. *New York.* 1852. 4to. 38944

Twenty-three or more numbers published.

Lanterne Magique of Toverlantaern, O soo Moi! Fraai Curieus! vertoonende de wonderlyke zaaken van dezen tijd. [*Amsterdam.*] 1782–83. 20 parts, 8vo. 38945

This satirical journal contains numerous allusions to and remarks on the differences between England and its colonies, with special reference to the part the Dutch had in them.

LANÚS (A.) Cuestion Papel Moneda, serie de articulos publicados en la "Nacion Argentina," escritos por Anacarsis Lanús. *Buenos Aires.* 1864. 8vo, pp. 52. 38946

[LANUSSE (A.)] Les Cennelles. Choix des Poesies indigènes. *Nouvelle Orleans.* 1845. 12mo. 38947

The introduction and dedication are signed "Armand Lanusse."

LANZ (*Gen.*) Parte al supremo gobierno sobre la sorpresa, que el General Lanz con una seccion de cavalleria de los invasores intento darle en Tehuacan la madrugada del 13 de Enero de 1848. *Orizava.* 1848. 4to, pp. 7. 38948

LANUZA (V. Blasco de). Historias Ecclesiasticas y Seculares de Aragon, en que se continuan los annales de Çurita, y tiempos de Carlos v. con historias ecclesiasticas antiquas y modernas. *Çaragoça.* 1622. 2 vols., folio. 38949

"This rare work, a supplement to Curita down to 1618, contains, Vol. I., pp. 70–74, a Narrative of the discovery of America, by Columbus; pp. 163–67, a Narrative of the voyages of Hernando de Magallanes," etc.—MULLER. *See also* [Harrisse], "Bib. Am. Vet.," p. 205.

LANZI (L.) El devoto instruido en la santo Sacrificio de la Misa; por el P. Luiz Lanzi ... . Traduccion libre al idioma Yucateca, con unos afectos Por el P. Fr. Joaquim Ruz. ... *Merida de Yucatan: Impreso por José Antonio Pino.* 1835. 4to, 9 l.

LAON (L. de). Relation | dv Voyage | des Francois | fait av Cap de Nord | en Ameriqve: | Par ses soings de la Compagnie establie à | Paris, & sous la conduite de Monsieur | de Royville leur General; | auec une ample description du Pays, des | Mœurs & facon de viure des Sauuages, | & l'obseruation des hauteurs.| ... | Par L. de Laon Sieur Daigremont; Ingenieur du Roy, & Capitaine des

Troupes | de France Equinoxialle. | *A Paris*, | *chez Pierre David Pépingué*, ... | M.D.CLIV. Sm. 8vo, pp. (8), 200. Map. 38951

This is an account of an expedition sent out under De Roiville, in 1651. The greater part of the colonists, seven hundred or eight hundred in number, perished in the space of fifteen months, from hunger and the fury of the Indians.

LAOSIPAS (Ulises). De la colonizacion de la Baja California. *México*. 1859. 8vo. 38952

LAPA (Ludgero da Rocha Ferreira). Archivo medico brasileiro: gazeta mensal de medicina, cirurgia e sciencias accessorias. *Rio de Janeiro: Typ. Imparcial de Francisco de Paula Brito*. 1844–1847. 4 vols., 4to, pp. 292; 288; 288; 288. 38953

LA PARRA (J. de). Vida de Santa Rosa del Peru, por Fr. Jacinto de la Parra. *Dominico*. 1668. 4to. 38954

LA PAZ (*Marquis de*). Letters of the Marquis de la Paz and Col. Stanhope on the West Indies and the Dispute with Spain. *London*. 1720. 4to. 38955

LA PEÑA (D. M. de). Manual de Nueva York .... *Nueva York: Imprenta de S. W. Benedict*. 1851. 18mo, pp. 140. Map and Plates. B. 38956

LA PEÑA (F. J. de). Breve Noticia de la Biblioteca Hispano-Americana Septentrional, y Apología de su Autor al Señ. D. J. M. Berestain, por el Ciudadano F. Javier de la Peña. *Mexico*. 1842. Sm. 4to. 38957

LA PÉROUSE (Jean François Galaup de). Découvertes dans la Mer du Sud; Nouvelles de la Peyrouse jusqu'en 1794; traces de son passage trouvées en diverses Iles et Terres de l'Océan Pacifique. *Paris* [n. d.] 8vo. 38958

LA PÉROUSE. Relation abrégée du Voyage de La Pérouse, pendant les années 1785, 1786, 1787 et 1788. ... *A Leipsick*. 1799. 8vo, pp. xxxvi, 562. Map and Portrait. 38959

LA PÉROUSE. Voyage de La Pérouse autour du Monde, publié conformément au décret du 22 Avril 1791, et rédigé par M. L. A. Milet-Mureau, Général de Brigade dans le Corps du Génie, Directeur des Fortifications ... . *Paris: de l'Imprimerie de la République. An* v. [1797.] 4 vols., 8vo, pp. (4), lxxij, 346, Portrait; (4), 398; (4), 422; (4), 309. Atlas of 69 Plates in folio. A., B. + *Paris*. 1798. 4 vols., 8vo. Atlas of 70 Plates in folio.

Also on large paper in 4to. The able geographical disquisition, prefixed to the [illegible] to have been drawn up by the unfortunate Louis XVI.

LA PÉROUSE. Voyage de La Pérouse autour du Monde, publié conformément au décret du 22 avril 1791, et rédigé par M. L. A. Milet-Mureau, Général de Brigade dans le Corps du Génie ... *London: A. Hamilton.* 1799. 2 vols., 4to, pp lii, 539, Portrait; viii, 522; Index, (18). Maps and Plates. 38961

LA PÉROUSE. A Voyage round the World, performed In the Years 1785, 1786, 1787, and 1788, by the Boussole, and Astrolabe, under the Command of J. F. G. de la Pérouse: published by order of the National Assembly under the Superintendence of L. A. Milet-Mureau ... . Translated from the French. *London: G. G. and J. Robinson.* 1799. 2 vols., 4to. Atlas in folio. + *London: A. Hamilton.* 1799. 2 vols., 4to, pp. (4), lvi, 538, Portrait; viii, 531, Index, (14). Atlas of 69 Plates in folio. 38962

The narrative of the enterprising but ill-fated Pérouse, is full of interest in all portions, but his relations of the peculiarities he observed in the natives of the northwest coast of North America, are especially valuable. The mysterious fate of this distinguished navigator has never been satisfactorily cleared up. The above account was transmitted from Botany Bay, after leaving this place the expedition was never heard of again.

LA PÉROUSE. A Voyage round the World, in the Years 1785, 1786, 1787, and 1788. By J. F. G. de La Pérouse: published conformably to the decree of the National Assembly, on the 22d of April, 1791, and edited by M. L. A. Milet-Mureau ... Translated from the French. *London: J. Johnson.* 1798. 3 vols., 8vo, pp. x, (2), 532, Portrait; x, 498; viii, 446, Tables, 60. 42 Plates and Maps. + Second Edition. [*Ibid.*] 1799. 3 vols., 8vo, pp. x, (2), 532; x, 548; viii, 446, Tables, 60. 45 Plates and Maps. + [Another Edition. *Ibid.*] 1798. 2 vols., 8vo, pp. (18), cxc, 290; viii, 442, 56, 119. Atlas of Maps and Plates in folio. 1799. P. + [*Ibid.*] 1807. 3 vols., 8vo. 38963

LA PÉROUSE. The Voyage of M. de La Pérouse round the World, in the Years 1785, 1786, 1787 and 1788. Arranged by M. L. A. Milet-Mureau. To which is prefixed the Voyage from Manilla to St. Blaise, and Travels over the Continent, with the Despatches of La Pérouse, by M. de Lesseps. Translated from the French. *London.* 1798. 2 vols., 8vo. 51 Plates and Maps.

LA PÉROUSE. Voyage de la Pérouse, rédigé d'après ses manuscrits originaux, suivi d'un appendice renfermant tout ce que l'on a découvert depuis le naufrage jusqu'à nos jours, et enrichi de notes, par M. de Lesseps, seul débris vivant de l'expédition dont il était interprète. *Paris: Arthus Bertrand.* 1831. 8vo. Map, Portrait, and Facsimile. 38965

LA PÉROUSE. A Voyage round the World, performed in the Years 1785, 1786, 1787, 1788, by M. de la Peyrouse: ... To which are added, a Voyage from Manilla to California, by Don Antonio Maurelle: and an Abstract of the Voyage and Discoveries of the late Capt. G. Vancouver. *Boston: Joseph Bumstead.* 1801. 12mo, pp. 333. B., S. 38966

LA PÉROUSE. Sketch of a Voyage of Discovery, undertaken by Mons. de la Pérouse, under the Auspices of the French Government. Drawn from the Original, lately published at Paris. *London: Allen.* 1798. 8vo. + *Edinburgh.* 1798. 8vo. Plates.

See "M. Rev.," XXVII. 107, 291, 399.

LA PÉROUSE. The Story of La Peyrouse; with Engravings. *London.* [n. d.] 12mo, pp. 282. 38968

LA PÉROUSE. Ontdekkingen in de Zuidzee, en berichten aangaande de La Pérouse en zijne tochtgenooten .... *Haarlem.* 1799. 8vo. 38969

See also Blanchard (Victor), Vol. I., No. 5838, Labillardière (J. J. H. de), Nos. 38420–23, *and* Pelham (Cavendish). For a German translation *see* "Magazin der merkwürdigen Reisebeschreibungen;" also translated into Swedish by Samoedham, *Stockholm.* 1799. 8vo.

[LA PEYRÈRE (Isaac de).] Relation dv Groenland. *A Paris, Chez Avgvstin Covrbé,* ... M. DC. XLVII. ... 8vo, pp. xvi, 278, (4). Map and Plate. + *Paris: Lovis Billaine.* 1663. 8vo. 38970

This valuable book was prepared from the most authentic sources during a residence in Denmark.

[LA PEYRÈRE.] Relation dv Groenland. *Paris: Thomas Iolly.* 1663. 8vo, pp. (40), 108, (2). Map and Plate. 38971

The same as the edition of 1647, with a new title-page. There are copies on large paper. Ternaux quotes an edition, *Paris.* 1651. 8vo. "Remarkable not only for its curious facts, but for the philosophical spirit, so rare in that age, which it displays."—*Bibl. des Voyages.*

[LA PEYRÈRE.] Bericht | Von | Gröhnland, | Gezogen aus zwo Chroniken: Einer alten Ihs- | landischen, und einer neuen Dänischen; übergesand | in Frantzösischer Sprahche | An | Herren von der Bote den Wayer von einem | unbenandten Meister, und gedruckt zu | Parihs bey Augustin Kürbe in 8. | Anno 1647. | Jetzo aber Deutsch gegäben, und, um desto färtiger ihn | zu gebrauchen, unterschihdlich eingetheihlet | Von | Henrich Sivers. | *Hamburg,* | *In Verlägung Johan Naumans und Jurgen Wolfs.* | *Gedruckt im Jahr Christi* | 1674. | 4to, pp. (6), 70, (2). Map and 3 Plates. C. 38972

This translation of Peyrère's "Relation du Groenland" is even more scarce than the original. *See* Ternaux, No. 915.

[La Peyrère.] Nauwkeurige Beschrijving | van | Groenland | Aen Heer De la Mothe le Vayer; | Verdeelt in twee Boecken, | 't Eerste van 't | Oud (nu verloorne) Groenlandt, | ... 't Tweede van 't | Nieuw (door 't soecken van 't Oud' gevondene) Groenland, | ... Nevens 't kort begrijp der seldsaeme Reysen, gedaen om | Oud-Groenland weer te vinden door M. Forbeissser uyt Engelland, | in 't Jaer 1577. Door Gotzke Lindenauw uyt Deenemarcken, in de Jae- | ren 1605. en 1606. Door Karsten Richards, in 't 1601. Door | 't Groenlandsch Geselschap te Koppenhagen, in 't Jaer 1636. | Met aenhangingh van 't Daghverhael der wonderlijke Be- | jegeningen des Deenschen Hoofdams Johan Munck, in | 't soecken van een wegh tusschen Groenland en America nae Oost-Indien: | Gelijck oock van den korten Inhoud en seldsaeme gevallen der Hol- | landsche en Zeeuwsche Scheeps-uytrustingh nae Nova Zembla, | gedaen ten selven eynde: Der ontmoetingen van seven per- | soonen, noch seven, en noch andere seven, gebleven op | Spitsbergen, om aldaer 't overwinteren, e. s. v. | Vertaeld, en met veerlerley Historische Byvoeghselen doorgaens vergroot, door | S[imon] de V[ries]. | *t'Amsterdam, by Jan Claesz. ten Hoorn, Boeckverkooper | tegen over 't Oude Heeren Logement.* 1678 | 4to, Engraved Title, pp. (8), 128. 2 Maps. c.

Concerning this accurate description of Greenland, and voyages by Frobisher, etc., *see* Tiele, No. 257.

[La Peyrère.] Ausführliche | Beschreibung | des | theils bewohnt- theils unbewohnt- so genannten | Grönlands, | in zwey Theile abgetheilt: | Deren erster handelt | von des | Alt- (nunmehro verlohrnen) Grönlands Gelegenheit, Er- | findung, Inwohnern, Fruchtbarkeit, Gewächsen, | Thieren und Meerwundern. | Der andere: | von dem | Neuen (durch Suchung des alten, gefundenen) Grönland, | Eigenschafft der Wilden, und viel andern merck- | würdigen Dingen mehr. | Nebenst | Einem kurtzem Begriff der seltsamen Reisen, so M. Forbeisser, Gotzke | Lindenau, Christian Richard, und die Koppenhagen-Grönländische Gesell- | schafft, alt Grönland wieder zu finden, in unterschiedlichen Jahren gethan. | Mit | Anfügung des Tagbuchs eines die Durchfahrt zwischen Grönland und | Amerika suchenden Dänischen Schiffes: wie auch des kurtzen Inhalts und | seltsamen Zufälle der Holl- und Seeländischen Schiffsausrüstung nach Nova | Zembla zu eben dem Ende vorgenommen: | Samt Erzehlung der wunderbaren Zufälle, so dreymal Sieben Personen, | welche den Winter über auf den Spitzbergen und der Mauritiusbay sich aufgehalten, | begegnet, und wie elendiglich sie umkommen sind. | Beschrieben, und mit verschiedenen Historischen Anhängen | durchgehends erklärt und

erweitert | durch | S[imon] von V[ries]. | *Nürnberg, in Verlegung Christof Riegels*, 1679. | 4to, two Titles, one of which is engraved, pp. (8), 131. 2 Maps. 38974

[La Peyrère.] Relation de l'Islande. *A Amsterdam, Chez Jean Frederic Bernard.* MDCCXV. 8vo, pp. 187. Map. 38975

The "Relation du Groenland" fills pp. 87–187. An English version is included in Churchill's "Voyages," Vol. II.

Lapham (Increase A.) ... The Antiquities of Wisconsin, as surveyed and described. By I. A. Lapham, Civil Engineer ... . [*Washington: Smithsonian Institute.* 1855.] 4to, pp. xii, 95. Map and 55 Plates. 38976

Some copies have the imprint, *New York: G. P. Putnam & Co.* 1855.

Lapham. A Catalogue of Plants, found in the Vicinity of Milwaukee, Wisconsin Territory. By I. A. Lapham. *Milwaukee.* 1838. 18mo, pp. 15. B. 38977

Lapham. A Documentary History of the Milwaukee and Rock River Canal. ... By I. A. Lapham. *Milwaukee.* 1840. 8vo, pp. 154. 38978

Lapham. A Geographical and Topographical Description of Wisconsin; with Brief Sketches of its History, Geology, Mineralogy, Natural History, Population, Soil, Productions, Government, Antiquities, &c. &c. By I. A. Lapham. *Milwaukee, Wisconsin: P. C. Hale.* 1844. 18mo, pp. 255, (1). Map. + Second Edition, Greatly Improved. *Milwaukee: I. A. Hopkins.* 1846. 12mo, pp. 208. C. 38979

Also: Communication to Gov. N. Dewey, on the subject of a State Penitentiary. ... [n. p.] 1848. 8vo.—Addresses of Hon. I. A. Lapham, LL.D., and Hon. Edward Salomon, ... [before] the State Historical Society of Wisconsin, ... January 24, 1866. ... *Madison, Wis.: W. J. Park ... Printer.* 1866. 8vo, pp. 31, (1).—A Paper on the ... Removal of the Indians of Wisconsin ... . By Lapham, Blossom and Dousman. With an Appendix on the Chronology of Wisconsin. *Milwaukee.* 1870. 8vo.—Report on the Disastrous Effects of the Destruction of Forest Trees, now going on so rapidly in the State of Wisconsin. ... By I. A. Lapham, J. G. Knapp and H. Crocker ... . *Madison, Wis.: Atwood & Rublee ... Printers.* 1867. 8vo, pp. 104. B., H., S.

Lapham Institute, *North Scituate, R. I.* Catalogue of the Officers and Students ... 1867 ... 1868. *Providence: A. Crawford Greene, Printer.* 1868. 8vo, pp. 20. H. 38980

Lapi (Michel Angelo). Vita del servo di Dio D. Torivio Alfonso Mogrovejo. *Roma, Nicolangelo Tinassi.* 1656. 4to, Engraved Title, pp. (8), 315, (10). 38981

LAPIE (Pierre). Mémoire sur les voyages exécutés dans l'océan glacial arctique, au nord de l'Amérique septentrionale. [*Paris.*] 1821. 8vo, pp. 52. Map. 38982

Extracted from "Nouvelles annales des voyages," Vol. XI.

LAPLACE (Cyrille Pierre Théodore). Campagne de Circumnavigation de la Frégate l'Artemise, pendant les années 1837, 1838, 1839 et 1840, sous le Commandement de M. Laplace, Capitaine de Vaisseau; publiée par ordre du Gouvernement. *Paris: Arthus Bertrand.* 1840–53. 6 vols., 8vo. P. 38983

First published in twelve parts. The following is an extract:

LAPLACE. Observations sur l'émancipation des Noirs, extraites d'un ouvrage de M. le Contre-Amiral Laplace, avec notes de M. Jollivet. *Paris: Imprimerie Bruneau.* 1844. 8vo. P. 38984

LAPLACE. Voyage autour du Monde par les Mers de l'Inde et de la Chine; exécuté sur la Corvette de l'État la Favorite, pendant les années 1830, 1831 et 1832, sous le Commandement de M. La Place ... . Avec Atlas hydrographique et Album historique. *Paris: Imprimerie Royale.* 1833–39. 5 vols., 8vo, and Atlas in 2 vols., folio. C. 38985

This valuable work, full of important scientific information, was published by order of the French Government. It is accompanied by an "Album Historique," or Atlas of Views, etc., seventy-two beautiful plates, proof impressions on India paper, which are perhaps the finest series of plates to any of the picturesque voyages, etc.

LA PLATA. An Account, Historical. *See* [Nuñez (Ignacio).]

Affaire de la Plata. Protestation. 1841. *Paris: impr. de Brière.* 1841. 8vo, pp. 28. 38986

Affaires de la Plata. Petition et Documens. *Paris.* 1844. 8vo, pp. 104. 38987

For other articles having the "Affaires," *see* [Bellemare (A. G.)], Vol. II.

Anexos a la Memoria del Ministerio de Relaciones Exteriores. *Montevideo.* 1863–64. 4to. 38988

An Appeal on behalf of the British Subjects residing in and connected with the River Plate, against any further violent intervention by the British and French Governments in the Affairs of that Country. *London: Norris & Son.* 1846. 8vo, pp. 43.

Apuntes historicos sobre la Banda Oriental del Rio de la Plata, desde el descubrimiento de este territoria hasta el ano de 1818, formado en Montevideo. *Montevideo.* 4to, pp. 56. 38990

Archivo Americano y espiritu de la prensa del mundo. Nueva Serie. *Buenos Aires.* 1847–1851. 7 vols., 4to. 38991

A bi-monthly political review issued in three languages; every article being published in English, in Spanish, and in French. Continued up to No. 28. It is one of the most important collections of documents relating to the politics of the La Plata States. The motto imprinted on every number—"Viva la Confederacion Argentina! Mueran las Salvajes asquerosos unitarios. Muera el loco traidor Salvaje unitaris Urquiza!"—will sufficiently characterize the tendency of the publication. It was the official organ and literary standard-bearer of the notorious Dictator Rosas, and contains all his proclamations and manifestos. It was published in three languages with the evident design of putting the Dictator's policy in a favorable light before the European readers. *See our* Vol. I., No. 1915.

Arjiropolis o la capital de las estados confederados del Rio de la Plata. Solucion de las dificultades que embarazan la pacificacion permanente del Rio de la Plata. *Santiago.* 1850. 8vo, pp. 161.

Articulos Reales para el gobierno ... de milicias en las provencias de la Plata. *Madrid.* 1801. 8vo, pp. 40. 11 Tables. s.

Coleccion de los documentos relativos a la Navegacion fluvial del Rio de la Plata ... . *Carácas.* 1857. 8vo. 38994

Coleccion de Obras. *See* Angelis (P. de), Vol. I., No. 1537.

Constitucion de las provincias unidas del Rio de la Plata. Mandada observar en todo el territorio de la Nacion por convencion nacional convocada en la ciudad de Santa Fé en Setiembre de 1860. *Buenos Aires.* 1860. 4to, pp. 34. 38995

Les Dissensions. *See our* No. 20279; the collation should be 8vo, pp. 87, (1). Map.

Exposicion dirigida a las Provincias Unidas del Rio de La Plata por el ciudadano Dn. Manuel Moreno, Enviado Extraordinario y Ministro Plenipotenciario de Aquella Republica. En Respuesta a las Difamaciones del Tiempo y el Pampero. *Londres: impreso por R. Greenlaw.* 1829. 8vo, pp. 75. 38996

La Guerre dans la Plata en 1865 ... . *Paris: Franck.* 1865. 8vo, pp. 36. 38997

Noticia y justificacion del titulo y buena fe conque se fundo la nueva colonia del Sacramento en las tierras de la capitania de S. Vicente en el sitio llamados S. Gabriel, a la ribera del rio de la Plata. [n. p.] 1680. Folio. 38998

Notes on the Vice Royalty of La Plata, in South America, with a Sketch of the Manners and Characters of the Inhabitants, col-

lected during a Residence in the City of Monte Video, by a Gentleman recently returned from it. To which is added, a History of the Operations of the British Troops in that Country, and Biographical Military Anecdotes of the Principal Officers employed in the different Expeditions. *London: John Stockdale.* 1808. 8vo, pp. 300. Map, Portrait, and Plans. c. 38999

Observations Topographiques faites dans le Rio de la Plata. *Paris.* 1842. 8vo. 39000

Prospectus of the Rio de la Plata Agricultural Association. *London.* 1825. 8vo. Map. s. 39001

River Plate. Further Correspondence. *London: Printed by Harrison and Son.* 1867. Imp. 8vo. 39002

One of the English Parliamentary Blue-Books.

The River Plate as a Field for Emigration: Its Geography, Climate, Agricultural Capabilities, and the Facilities Afforded for Permanent Settlement. *London.* 186–. 8vo. 39003

War in the River Plate in 1865. *London: R. Hardwicke.* 1865. 8vo. Map. 39004

See Argentine Republic, *also* Demergoy, p. 379, "N. A. Rev.," xxiv. 295, *and* Hunt's "Magazine," xxi. 80.

La Poëpe (Claude de). L'ouverture de l'Amazone, et ses conséquences politiques et commerciales. *Paris: E. Dentu.* 1867. 8vo, pp. 60. c. 39005

La Poëpe. La Politique du Paraguay identité de cette politique avec celle de la France et de la Grande-Bretagne dans le Rio de La Plata. Par Claude De La Poëpe ... . *Paris: E. Dentu.* 1869. 8vo, pp. (6), 348 [for 358]. + Deuxième édition. [*Ibid.*]

La Poix Fréminville (M. J. de). Nouvelle Relation du Voyage a la récherche de La Pérouse executé en 1791, 1792, 1793 et 1794, par d'Entrecasteaux. Par le Chevalier de Fréminville. *Brest.* 1838. 8vo. 39007

At the end of the volume is a biographical notice of D'Entrecasteaux. *See also* McKeevor (T.)

La Politica Brasilera. *See* Vol. ii., No. 7614.

La Popellinière (Lancelot Voisin de). Les | Trois | Mondes, | Par le Seignevr | de la Popellinière. | *A Paris, a l'Oliuier de Pierre l'Huillier* | ... | 1582. | ... | 4to, 28 p. l., premier livre, 55 l., second livre, 56 l., troisiesme livre, 50 l., (1 l.) Map. J.C.B., s. 39008

"This curious work is divided into three books, two of which relate entirely to America. The author gives his motives for publishing the work in this manner: 'Quant au but de mon dessein, je ne me suis proposé autre fin, que de faire entendre à nos Riere—neveux les merveilles des jugemens de Dieu en la descouverte des Indes Orientales et Occidentales par le plus estrange effects que la nature produit jamais et avec la tout louable gaillardise des Italiens, Portugais et Espagnols si curieusement hardis de s'exposer á tant de mors: la pauvre pauvre—te du François, qui n'a jusques icy osé tenté si louable ny pareille entreprise.' "—RICH's *Catalogue*, No. 66. "Ce qui donne aujourd'hui du prix à cet ouvrage c'est que l'histoire et la description de l'Amérique en occupent la plus grande partie."—BRUNET. "L'extrait du privilège donné le 6 avril 1582, porte: 'Acheué d'imprimer pour la seconde édition en Septembre 1582.' "—LECLERC. *See also* Catalogue of J. C. Brown's library, Vol. I.

LAPORTE (F. L. de; *comte* de Castelneau). *See* Castleneau.

LA PORTE (*l'Abbé*). *See* Delaporte (M.), Vol. v., 19359–61.

LAPORTE, *Ill.* Holland's Laporte City Directory for 1867–8. With a Business Directory. *Chicago: Western Publishing Company.* 1867. 8vo, pp. 163. 39009

LA POTHERIE (B. de). *See* Bacqueville de La Potherie.

LAPRADE (V. de). Aux Canadiens français soldats de Pie IX [vers]; par Victor de Laprade. *Lyon: imp. de Vingtrinier.* 1868. 8vo, pp. 4. 39010

LAPRADO (A. E.) La seda en Guatemala, por Mr. A. E. Laprado. *Guatemala: imprenta en Lima.* 1862. 4to. 39011

LAPSLEY (J. W.) Prospectus of a Combined System of Railways ... and the Nearest and Best Harbor on the Gulf of Mexico. By J. W. Lapsley ... . *New-York: S. W. Green, Printer.* 1870. 8vo, pp. 35. Map. H. 39012

LAPUENTE (L.) Republicanas, por Laurindo Lapuente. *Buenos Aires.* 1865. 8vo, pp. 110. 39013

LA PYLAIE (B. de). *See* Bachelot de La Pylaie (A. J. M.)

LARA FERNANDES (A. F.) *See* Fernandez (A. F. de L.)

LARA GALAN (Joseph de). Relacion cierta, y avtencica de vn milagro, qve la Divina Magestad de Dios se digno de obrar con el Capitan D. Pedro de Tapia, y Peralta, vezino de la Ciudad del Cuzco, mudo y Paralitico por tiempo de mas de dos años por la intercession de la Fantissima Virgen, y por la impetracion y Patrocinio de la milagrosa Imagen de N. Señora de la Purificacion, ó Candelaria del Pueblo de Characato. *Lima.* 1692. 4to, 11 l.

LARA (Joseph M. de). Memoria sobre el estado de la Hacienda de la Republica Boliviana en fin del año de 1832, presen-

tada al Congreso Constitucional por el Ministro J. M. de Lara. *Paz de Ayacucho* ... 1833. Folio. 39015

LARA (J. J. F. de). Retrato de los Jesuitas. Por el Cura de Tepeyanco D. Juan José Fernandez de Lara. *Puebla.* 1822. 4to, pp. 15. 39016

LARA (Mariano Aniceto de). Resumen historico de los hechos notables de los partidos Yorkino, Escoces y Santanista, desde la independencia hasta la toma de Mexico por los Norte-americanos, [poema]. *Mexico: S. Perez.* 1852. 18mo, pp. 70. C. 39017

LARCHEVESQUE-THIBAUD. Extrait du Mémoire justificatif du citoyen Larchevesque-Thibaud ... . [*Paris*, 4 *septembre*, 1793.] 8vo, pp. 40, or less. 39018

LARCHEVESQUE-THIBAUD. Lettre du citoyen Larchevesque-Thibaud ... aux comités de marine et des colonies de la Convention nationale réunis. [17 septembre, 1793. *Paris:*] *imp. de Testu.* [n. d.] 8vo, pp. 82. 39019

On the affairs of St. Domingo.

LARCHEVESQUE-THIBAUD. Notes sur les troubles de Saint-Domingue, présentées à la Convention nationale, par le citoyen Larchevesque-Thibaud, ancien procureur de la commune du Cap-Français. [14 mai 1793. *Paris:*] *Testu.* [n. d.]. 8vo, pp. 40, or less. 39020

[LARCOM (*Capt.* Henry).] Distressing Narrative of the loss of the Ship Margaret of Salem. [*Beverly*, *Aug.* 2, 1810.] 12mo, pp. 12. H. 39021

LARD (*Mrs.*) The Banks of the Ohio: a Poem. By Mrs. Lard. *Albany.* 1823. 39022

LARDNER (D.) Railway Economy: ... in the United Kingdom, on the Continent, and in America. By Dionysius Lardner. *London: Taylor* ... 1850. Post 8vo, pp. xxiii, (2), 528 + *New York: Harper & Brothers.* 1850. 12mo, pp. 442. B. + [*Ibid.*] 1856. 12mo. 39023

Also: Investigation of the Causes of the Explosion of the Locomotive Engine Richmond, near Reading, Pa. ... *New-York.* 1844. 8vo.

LAREA (B. de). Cronica de la orden de N. S. padre S. Francisco de la provincia de S. Pedro y S. Pablo de Mechoacan, compuesta por Fr Bernardo de Larea. *Mexico, viuda de Calderon.* 1643. 4to. 39024

Title from Ternaux, No. 624.

La Reguera (J. D. G. de). Fama Postuma del D. Juan Domingo Gonzalez de La Reguera ... Oracion Funebre. *Lima.* 1805. 4to. Portrait and Plate. 39025

[La Reintrie (Henry Ray de).] A Petition to the Congress of the United States. [*Washington, December 1st*, 1860.] 8vo, pp. 15. H. 39026

Larenaudière (Philippe François de). Historia de Méjico. Por M. De Larenaudière ... Traducida por una sociedad literaria. *Barcelona.* 1844. 8vo, pp. 252, (8). Maps and Plates. B., C.

[Larenaudière.] Historia de Guatemala y del Perú. Traducida por una sociedad literaria. *Barcelona: Imprenta del Imparcial.* 1844. 8vo, pp. 127. Plates. B. 39028

Larenaudière. Notice sur le royaume de Mexico, d'après les derniers ouvrages publiés; suivie d'un coup d'œil historique sur les événemens qui s'y sont succédés depuis 1810. *Paris: J. Smith.* 1824. 8vo, pp. 64. 39029

Larenaudière *and* Lacroix (F.) Mexique et Guatemala, par M. de Larenaudière. Pérou, par M. [Frederic] Lacroix. *Paris: Firmin Didot Frères.* M DCCC XLIII. 8vo, pp. (4), 525, (2). 3 Maps, 78 Plates. BA., C. + [*Ibid.*] M DCCC XLVII. 8vo, pp. (4), 525, (2). Maps and Plates. 39030

Forms Vol. IV. of "l'Univers Pittoresque." *See also* Campe, Vol. III., No. 10296.

Large Additions to Common Sense. *See* [Paine (Thomas)].

The Larger [and Shorter] Catechism, Agreed upon by the Assembly of Divines at Westminster ... . *Philadelphia: Printed by B. Franklin* ... MDCCXLV. 8vo. 39031

This book has ten separate title-pages, but the paging is consecutive throughout. The "Larger Catechism" fills pp. 166–366.

[The Larger] Catechism, agreed upon by the Assembly of Divines at Westminster. Revised by A. M'Leod, D.D. *New-York: Whiting & Watson.* 1813. 12mo. S. 39032

The first book stereotyped in America.

Larimer (S. L.) The Capture and Escape; or, Life among the Sioux. By Mrs. Sarah L. Larimer. ... *Philadelphia: Claxton, Remsen & Haffelfinger.* 1870. 12mo, pp. 252. Portrait, 2 Plates.

A vivid and apparently candid narrative of the terrible experience of a woman, the survivor of the massacre.

LARIMORE (J. W.) An Evening with the Chaplain. By J. W. Larimore. ... *Boston: American Tract Society.* [n. d.] 18mo, pp. 46. + *New York.* [n. d.] 18mo, pp. 46. B. 39034

LARIOS (H.) Arte de la Lengua Mame, por Fr. Hieronymo Larios. *Mexico.* 1697. 39035

The language of Guatemala. Barcia and Ternaux, No. 306, date this book 1607; but Ludewig, p. 105, gives the date as above.

LA RIVA AGUERO (J.) *See* Aguero (J.), Vol. I., No. 523.

LA RIVAS (Manuel Joseph de). Grammatica construccion de los Hymnos Ecclesiasticos, dividida en siete libros, por el orden del Braviario Romano. Explicacion y medida de sus versos. *En Mexico, en la Imprenta de D. Francisco Xavier Sanches.* 1738. 8vo, pp (16), 164. 39036

LARKE (J. K.) General Grant and his Campaigns. By Julian K. Larke. Illustrated ... . *New York: J. C. Derby & N. C. Miller.* 1864. 12mo, pp. 469, 40. Portrait. C. 39037

LARKE. The Life of Gen. P. H. Sheridan. By Julian K. Larke. *New York: T. R. Dawley.* 1864. 12mo, pp. 108.

LARKIN (E. *and* S.) Catalogue of Books, for Sale by E. and S. Larkin, No. 47, Cornhill, Boston ... . *Boston.* [n. d.] 12mo, pp. 92. 39039

One of the earliest American catalogues.

LARKIN (S.) The Nightingale. A Collection of ... Popular, Ancient, and Modern Songs: Set to Music. Selected by Samuel Larkin. ... *Portsmouth: William and Daniel Treadwell.* 1804. 12mo, pp. 288. H. 39040

LARNED (Edwin C.) The Great Conflict, What has been gained, and What remains to be done. Oration ... by E. C. Larned, Esq., at Aurora, ... 4th of July, 1865. ... *Chicago: Printed by H. A. Newcombe & Co.* MDCCCLXV. 8vo, pp. 23. H.

Also: The New Fugitive Slave Law. Speech ... in ... Chicago, Oct. 25th, 1850, in Reply to Hon. S. A. Douglas ... *Chicago: Democrat Office.* 1850. 8vo, pp. 16. B.

LARNED (*Mrs.* L.) The American Nun; or the Effects of Romance. By Mrs. L. Larned. *Boston: Otis, Broaders & Co.* 1836. 16mo, pp. vi, 142. 39042

LA ROCHA (P. F.) Revista Politica sobre la historia de la revolucion de Nicaragua en defensa de la administracion del ex

director D. I. S. Sandoval. *Granada: Imprenta de la Concepcion.* 1847. 4to, pp. 72. 39043

La Roche (A.) *and* Richardson (J.) Island of Anticosti. Scientific Reports made by A. La Roche and James Richardson. *New York.* 1865. 8vo, pp. 92. 39044

Laroche (Benjamin). Histoire de l'abolition de l'esclavage dans les colonies françaises. 1re partie: Ile de la Réunion. Administration du commissaire général de la république, M. Sarda Garriga, du 13 octobre 1848 au 8 mars 1850. *Paris: Victor Lecou.* 1851. 8vo. 39045

La Roche (——). Letter from Quebeck, in Canada, to M. L'Maine, containing an Account of the Designs of the French upon the English in North America, and the defenceless condition of the English Colonies. *Boston.* 1754. 8vo, pp. 8. 39046

La Roche (R.) Pneumonia: its supposed Connection, Pathological and Etiological, with Autumnal Fevers; including an Inquiry into the Existence and Morbid Agency of Malaria. By R. La Roche, M.D. ... *Philadelphia: Blanchard and Lea.* 1854. 8vo, pp. xx, 33–502. B. 39047

La Roche. Yellow Fever, considered in its Historical, Pathological, Etiological, and Therapeutical Relations. Including a Sketch of the Disease as it has occurred in Philadelphia from 1699 to 1854 ... . By R. La Roche, M.D. ... *Philadelphia: Blanchard and Lea.* 1855. 2 vols., 8vo, pp. lxi, (2), 17–615; viii, 17–813. B. 39048

Also: An Oration ... before the Philadelphia Medical Society ... February 3, 1827. ... *Philadelphia: Mifflin and Parry, Printers.* 1827. 8vo, pp. (6), 31. B.

[Laroche-Catineau.] Communication Officielle de trois Lettres de Catineau-Laroche ... [n. p. 1816.] 4to, pp. 32. B.

See also Catineau-Laroche, Vol. III., Nos. 11525–26.

La Roche Gallichon (F. C. de). Sendschreiben, betreffend die Wiederfindung des alten Grönlands, und der unzertrennlich damit verknüpften sogenannten Nordwestlichen Durchfahrt. *Kopenhagen: Gedruckt ... bey C. F. Holm.* 1787. 8vo, pp. 102.

La Roche-Héron (C. de). *See* [De Courcy (H.)], Vol. V.

La Roche-Tilhac (*M.* de). *See* Almanac Americain.

La Rochefoucauld-Liancourt (François Alexandre Frédéric, *Duke* de). A Comparative View of Mild and Sanguinary Laws; and the Good Effects of the former, Exhibited in the Present Economy of the Prisons of Philadelphia. *Philadelphia.* 1796. 12mo. + Second Edition. *London: Darton and Harvey.* 1796. 8vo, pp. 48. 39051

La Rochefoucauld-Liancourt. Opinion de M. de La Rochefoucault-Liancourt, Député du Département de l'Oise, Sur la Question des Colonies. *Paris: Du Pont.* 1791. 8vo, pp. 26.

[La Rochefoucauld-Liancourt.] Des Prisons de Philadelphie. Par un Européen. *Paris: Chez Du Pont. An* IV [1796]. 8vo, pp. 63. + Seconde Edition. *Amsterdam: W. Holtrop.* 1799. 8vo, pp. 97. + *Paris.* 1800. 8vo. + Fourth Edition. *Paris.* 1819. 8vo. 39053

[La Rochefoucauld-Liancourt.] On the Prisons of Philadelphia. By an European. *Philadelphia.* 1796. 8vo, pp. 46.

[La Rochefoucauld-Liancourt.] Over de gevangenhuizen van Philadelphia. Uit het Fransch. *Amsterdam.* 1796. 8vo. 39055

La Rochefoucauld-Liancourt. Voyage | dans | les Etats-Unis | d'Amérique, | fait en 1795, 1796 et 1797. | Par La Rochefoucauld-Liancourt. | *A Paris* | *Chez Du Pont, Buisson, Charles Pougens,* | *L'an* VII *de la République.* [1799.] 8 vols., 8vo, pp. xxiv, 365; (2), iv, 349; (2), iv, 384; (2), iii, 349; (2), iv, 400; (2), iii, 336; (2), iv, 366; (4), 244. 3 Maps and Plates. B., BA. + *Paris.* 1800. 8 vols., 8vo. Maps and Plates. 39056

See Faribault's Catalogue, No. 371.

La Rochefoucauld-Liancourt. Travels through The United States of North America, the Country of the Iroquois, and Upper Canada, in the Years 1795, 1796, and 1797; with an Authentic Account of Lower Canada. By the Duke de La Rochefoucault Liancourt. [Translated from the French by H. Neuman.] *London: ... R. Phillips ...* 1799. 2 vols., 4to, pp. xxiii, (1), 642, (12); (2), 686, (9). 3 Maps. BA., C. + Second Edition. *London: ... R. Phillips ...* 1800. 4 vols., 8vo, pp. xxiii, 591, (16); (2), 523, (16); (2), 717, (22); (2), 610, (8). 3 Maps, 5 Tables. C. + *London.* 1803. 4 vols., 8vo. 39057

The observations of this distinguished author, made during a three years residence, extend to the political constitution of the country, the manners, etc., of the inhabitants, its physical state and natural history. "The translator appears to have executed his

task faithfully, and to be well acquainted with the country described. His notes frequently increase the information, and sometimes correct the errors of the original. A copy of this work which formerly belonged to the late Robert Barclay, has the following note, apparently in his own handwriting: 'These travels are to be read throughout under the general belief of their being composed to please the French nation, with a view to the author's return from exile. Many of his statements, etc., are much questioned; and, above all, that degree of attachment he represents to exist among the Americans to France.'"—Rich, I. 415. *See also* Field's "Essay," No. 930, "M. Rev.," xxx. 1, 201; xxxv. 9, 113, Priestley (Joseph), Tuckerman's "America and her Commentators," p. 94, *also* included in part, in Mavor's "Voyages," Vol. xxiv.

La Rochefoucauld-Liancourt. Reisen in den Jahren 1795, 1796 und 1797 durch alle an der See belegenen Staaten der Nordamerikanischen Republik; imgleichen Ober-Canada und das Land der Irokesen. Aus der Französischen Handschrift übersetzt. *Hamburg: Benj. Gottlob Hoffmann.* 1799. 3 vols., 8vo, pp. viii, 774; vi, 588; xx, 629. 39058

La Rocque (C.) Notice biographique de Mgr. Lartique, premier évêque de Montreal. Suivie de son oraison funèbre par M. C. LaRocque, curé de l'Acadie. *Montréal.* 1841. 8vo, pp. 23. 39059

La Rocque *or* La Roque (*M.* de). Mémoire analytique: où l'on déduit par une grande réunion de faits les principes à l'aide desquels ou pourra faire prospérer de Nouvelles Colonies, plus rapidement que n'ont été élevées les établissemens aujourd'hui anciens, et dans lesquels le temps seul pouvoit fixer les methodes. Suivi de l'examen de questions relatives aux effets que les progrès de la population et des cultures du Nouveau Monde produiront sur l'Europe, avec un tableau de la population, et des produits de l'Archipel de l'Amérique. Par M. de la Rocque, ci-devant valet-de-chambre de la Reine ... . *Londres.* 1796. 8vo. c. 39060

Only two hundred and fifty copies printed. Dedicated to the King of Spain. *See* Rich, I. 399, *also* Literary and Historical Society of Quebec.

La Roquette (Jean Baptiste Marie Alexandre Dezos de). Notice biographique sur l'Amiral Sir John Franklin, par M. de La Roquette. [*Paris: Société de Géographie.* 1857?] 4to, pp. 67, (12). Facsimiles, 2 Maps, and Portrait. c. 39061

La Roquette. Notice sur la vie et les travaux de M. le Baron A. de Humboldt. Par M. de La Roquette. *Paris: Imprimerie Martinet.* 1860. 4to. 2 Portraits and Facsimile.

See also Humboldt (F. H. A. von), Vol. viii., No. 33709.

La Rosa (Hipolito Buena de). Causa Medico Criminal que, en este real protomedicato del Peru, han seguido los Profesores de

la Facultad Mèdica contra los Cirujanos, Pharmaseuticos Phlebotòmos, &c. Sobre contenerlos en los terminos de sus respectivos Professiones. [*Lima*. 1764.] 4to, 7 l. J.C.B. 39063

LA ROSA (L. de). Comunicacion oficial al Ministro de relaciones, D. Luis de la Rosa, con motivo de su circular de 17 Enero ultimo sobre los ultimos sucesos de San Luis Potosi. *Orizava*. 1848. 4to, pp. 10. 39064

LA ROSA. Impresiones de un Viage de Mexico á Washington en Octubre y Noviembre de 1848. Por D. Luis de la Rosa. *Nueva York*. 1849. 8vo, pp. 54. 39065

LA ROSA TORO (A. de). Biblioteca de instruccion primaria superior por Agustin de La Rosa Toro. *Lima*. 1865–66. 13 parts in 15 vols., 12mo. 39066

Vol. VI. Mineralogia, pp. 58; VII. Botanica, pp. 64; VIII. Geografia politica universal comparada, pp. 154; XIb. Geografica fisica, fisographica y politica del Peru, pp. 182; XIIa. Historia de America, pp. 126; XIIb. Historia del Peru, pp. 158.

LA ROSA TORO. Zoologia ó estudio de los animales ... por Agustin de la Rosa Toro. *Lima*. 1865. 12mo, pp. 106.

[LARPENT (*Sir* George).] On Protection to West India Sugar. *London*. 1823. 8vo, pp. 71. S. 39068

A second edition contains a reply to Joseph Marryat's "Reply."

LARRABEE (C.) Thoughts on Peace and War; the Result of Twenty odd Years Reflection. By Charles Larrabee. ... *Hartford: Press of Case, Tiffany* ... 1845. 8vo, pp. 63. 39069

[LARRABEE.] To the Editors of the Albany Register, N. Y.; ... [*Groton Heights, Conn., July 17th*, 1854.] 8vo, pp. 12. B.

Also: ... An Appeal from our Present Divided Times, to the Counsels of Washington. ... *New London: Printed by Starr and Farnham*. 1854. 12mo, pp. 12. B.—A Report of the Condition of our Wounded Fellow-Citizens, ... with a brief Sketch of our Political Condition. ... *New Haven*. 1836. 12mo, pp. 72. B.—Speech ... December 17, 1859, on Organization of the House. [n. p. n. d.] 8vo.

LARRABEE (W. C.) Asbury and his Coadjutors. By William C. Larrabee. Edited by D. W. Clark. *Cincinnati*. 1853. 2 vols., 16mo. C. 39071

LARRABEE. Rosabower: a Collection of Essays and Miscellanies. By W. C. Larrabee. *Cincinnati: R. P. Thompson, Printer*. 1855. 12mo, pp. 281. 39072

Contains sketches of American, especially New-England scenery and character, also "The Poets of the West" and "The Backwoods Expedition."

LARRABEE. Wesley and his Coadjutors. By Rev. Wm. C. Larrabee, A.M. Edited by Rev. B. F. Tefft, D.D. *Cincinnati: Swormstedt & Power.* 1851. 2 vols., 12mo, pp. 392; 280. Portrait. c. 39073

Also: Inaugural Address as Principal of Oneida Conference Seminary, November 10, 1831. ... *Cazenovia, N. Y.* 1831. 12mo.

LARRAGOITI (J. N.) Informe por la jurisdicion eclesiastica del Obispado de Valladolid de Michoacan. *Mexico.* 1782. Folio, pp. 127, 36. 39074

LARRAIN (J. F. de). Defensa de la Viuda. *See* No. 12764.

LARRAINZAR (Federico). Carta sobre los ultimos sucesos de Centro-America. *Mexico.* 1864. 4to, pp. 66. 39075

LARRAINZAR (M.) Algunas Ideas sobre la Historia y Manera de escribir la de Mexico, especialmente la contemporanea, desde la declaration de independencia en 1821, hasta nuestros dias. Memoria escrita y presentada a la Sociedad Mexicana de Geografia y Estadistica por su socio de numero el Sr. Lic. D. Manuel Larrainzar. *México: I. Cumplido.* 1865. Folio, pp. v, 105.

Contains "Catalogo de los principales historiadores de México, y otros autores que han escrito sobra las cosas de América."

LARRAINZAR. Biografia de Don Fray Bartolomé de Las Casas, Obispo de Chiapa. *Mejico.* 1837. 8vo. 39077

LARRAINZAR. Dictamen presentado à la Sociedad de geografia y estadistica de Mexico por el Sr. Lic. D. Manuel Larrainzar, sobre la obra del Sr. abate E. Carlos Brasseur de Bourboug, cuyo titulo es el sigiuente: "Si ecsiste el origen de la historia primitive de Mexico ... ." *México: Imprenta de Ignccio Cumplido.* 1865. 4to, pp. 25. 39078

LARRAINZAR. Noticia Historica de Soconusco, y su incorporacion à la República Mexicana. Escrita por Manuel Larrainzar. *México: J. M. Lara.* 1843. 12mo, pp. viii, (4), 194.

LARRAINZAR. Voto particular del Sr. Senador Lic. D. Manuel Larrainzar, sobre el acuerdo de la Cámara de Diputados, relativo a la reforma de Aranceles que presentó en la Sesion del dia 20 de Marzo de 1849, como individuo de la comision especial a cuyo examen, ... pasò este nagocio. *México.* 1849. 8vo, pp. 127.

LARRAINZAR (M.) Carta Edificante de la Vida del P. Martin Larrainzar, Natural de la Ciudad, y Puerto de Vera Cruz. *México.* 1763. 8vo. 39081

LARRAÑAGA (B. F.) La America Socorrida en el Gobierno del Excelentisimo Señor Don Bernardo de Galvez Conde de Galvez ... . Egloga ... por Don Bruno Francisco Larrañaga. *Mexico.* 1786. 4to, pp. 25. 39082

Closely follows in form and words the first Egloga of Virgil's Bucolics, only that for its contents Mexican topics are substituted.

LARRAÑAGA. Prospecto de una Eneida Apostólica, ô Epopeya, que celebra la predicacion del V. Apóstol del Occidente P. Fr. Antonio Margil de Jesus: Intitulada Margileida. Escrita con puros versos de P. Virgilio Maron, y traducida a verso Castellano: La que se propone al público de esta America septentrional por Subsripcion: Para que colectados anticipadamente los gastos necesarios, se proceda inmediatamente â su impresion. Su Autor Don Bruno Francisco Larrañaga. *Impresa en Mexico en la Imprenta nueva Madrileña de los Herederos del Lic. D. Joseph de Jauregui. Calle de S. Bernardo. Año de* 1788. 4to, pp. (4), 28.

The whole work has never been published. Immediately after its publication, this prospectus was so severely attacked by Alzate, the editor of the "Gaceta de Literatura de Mexico," that Larrañaga was obliged to write in its defence: "Apologia de la Margileida y su prospecto y satisfacion a las notas de la Gaceta de Literatura." *Mexico.* 1789. 4to. M. Octave Delepierre, in his "Revue analytique des ouvrages ecrits en centons"—*London.* 1868. 16mo—gives a full description of this prospectus, which he considers to be very rare. *See also* Beristain de Souza's "Bibl. Hisp.-Amer. Sept."

LARRAÑAGA (B. J. de). Poema heroyco, en celebridad de la colocacion de la estatua colosal de bronce de Carlos IV. rey de España, y emperador de las Indias. [*Mexico.*] 1804. 4to.

There are copies on thick paper.

LARRAZABAL (A.) Memoria documentada que al Illmo Sr. Arzobispo Coadjutor de esta santa Iglesia, Dr. Francisco Garcia Pelaez, presenta el Dr. Antonio Larrazabal, canonigo penitentiario, ... [*Guatemala.*] *Año de* 1864. 4to, pp. (6), 10, 13, 4, 6, 9.

See also Vol. IX., No. 34838.

LARRAZABAL. Informe documentado, que, con ocasion de la provision hecha de las dignidades y pretendas de este S. I. M. produce en su M. I. y V. Cabildo, como Presidente que ha sido de el y Dean que es hoy, el Ilmõ. Sr. Dr. Don Antonio Larrazabal, ... *Guatemala: Imprenta de Luna. Año de* 1848. 4to, pp. 49, (2).

Also: Relacion de las exequias que se hicieron en la S. iglesia catedr. de Guatemala al exmo. D. Fr. Ramon Casaus y Torres, arzobispo. *Guatemala.* 1846. 4to, 30 l.

LARRAZÁBAL (*Dr.* Felipe). Coleccion de Articulos sobre la Cuestion Arzobispo de Carácas y Venezuela, publicados en "El Patriota." *Carácas.* 1852. 4to, pp. 31. 39087

LARRAZÁBAL. Correspondencia General. *See* Bolivar, Vol. II., No. 6186, *add* Vol. II., pp. 579.

LARRAZÁBAL. Historia de los Seminarios Clericales. *Carácas.* 1856. 8vo, pp. 130. 39088

LARRAZÁBAL. Memorias contemporaneas. Apuntamientos sobre la vida pública del ciudadano Antonio Leocadio Guzman, para servir á la imparcial historia de Colombia y Venezuela. *Carácas.* 1846. 8vo, pp. 79. 39089

LARRAZÁBAL. The Life of Simon Bolivar, Liberator of Columbia and Peru, Father and Founder of Bolivia: Carefully written from Authentic and Unpublished Documents. By Dr. Felipe Larrazábal. Vol. I. *New York: American News Company.* 1866. 8vo, pp. viii, 410. 39090

No more of this translation published.

LARREÁTEGUI (J. D.) Descripciones de Plantas. Discurso que en la abertura del estudio de Botánica de 1 de Junio de 95. pronunció en el Real Jardin de México el Br. D. Joseph Dionisio Larreátegui ... . [*Mexico.*] 1795. 4to, pp. 48. H. 39091

With a description and colored plate of the newly discovered and beautiful Chironthodendron.

LARREÁTEGUI. Description Botanique du Chironthodendron, Arbre de Mexique, de l'Espagnol de Don J. D. Larreátegui, par M. Lescallier. *Paris.* 1805. 4to. 2 colored Plates. 39092

LARREY (P. J. de). Missive van zyn Hoogheid met een Reglement omtrent den Vaart en Handel op Essequibo en Demerary. *Gravenhage den 5 December* 1770. Folio, pp. 5.

LARREYNAGA (M.) Memoria sobre el Fuego de los Volcanes, escrita por Miguel Larreynaga, natural de Centro America. *Guatemala.* 1843. 8vo, pp. (8), 75, (1). 39094

LARREYNAGA. Noticia Biographica del distinguido Literato D. Miguel Larreynaga. Escrita por varios Gualtemaltecos. *Guatemala.* 1847. Imp. 8vo, pp. 10. 39095

LARRINAGA (José Pastor). Cartas Historicas á un Amigo. *Lima.* 1812. 4to. 39096

LARRIVA (José Joay de). Elogio del exemo e illmo Señor D. D. Bart, Maria de las Heras pronunciado en la Universidad de san Marcos. *Lima.* 1815. 12mo. 39097

LARRIVA. Panegírico de la Concepcion de María. *Lima.* 1816. 4to, pp. 30. 39098

LARRIVA Y RUIZ (J. J.) Sermon de Accion de Gracias por el Recibimiento del Excel. Señor D. J. de la Pezuela y Sanchez, Virey del Perú. *Lima.* 1816. 4to. 39099

LARROQUE (L.) Informe sobre los Depósitos de Guano de Mejillones presentado al Señor Ministro de Hacienda, por Don Luis Larroque (Injeniero de minas), comisado al efecto por el Gobierno. *Santiago.* 1863. 8vo, pp. 187. 4 Plates. 39100

LARROQUE (Patrice). De l'Esclavage chez les Nations Chrétiennes. *Bruxelles.* 1859. 12mo. + *Paris.* 1860. 12mo, pp. 212, (1). B. + Seconde édition. *Paris: Librairie Internationale.* 1864. 12mo. + Troisième édition. *Paris: Michel Lévy.* 1869. 12mo. 39101

LARSEN (J. M.) América ante-colombiana ó sea noticias sobre algunas interesantes ruinas y sobre los viages en América anteriores á Colon. Por Juan Mariano Larsen. *Buenos-Aires: imprenta de Mayo.* 1865. 12mo, pp. (8), 262. C. + [*Ibid.*] 1866.

LARTIGUE (Joseph). Description de la Côte du Pérou, entre 19° et 16° 20′ de Latitude Sud; et Renseignemens sur la Navigation des Côtes Occidentales d'Amérique, depuis le Cap Horn jusqu'à Lima; ... Par M. Lartigue ... *Paris.* 1827. 8vo, pp. 42.

LARTIGUE. Instruction nautique sur les côtes de la Guiane Française, rédigée d'après les Ordres du Ministre de la Marine et des Colonies, par M. Lartigue ... . *Paris.* 1827. 8vo, pp. 100. Map. + Seconde édition. *Paris: Au dépot de la marine.* 1860. 8vo. Map, 2 Tables. 39104

LARTIGUE (J. J.) Mandement contre l'insurrection partielle du Bas Canada. Par J. J. Lartigue. *Montréal.* 1837. 8vo.

LARTIGUE. Mémoire sur l'inamovibilité des curés en Canada, suivi de remarques sur les notes de M. Lafontaine, avocat, relativement à l'inamovibilité des curés dans le Bas Canada. Par J. J. Lartigue. *Montréal.* 1837. 8vo. 39106

See also La Rocque (C.), No. 39059.

LARUE (*Chevalier* de). Histoire du 18 fructidor, ou Mémoires contenant la vérité sur divers événements qui se rattachent à cette conjuration, précédés du Tableau des factions qui déchirent la France, et terminés par quelques détails sur la Guyane considérée

comme colonie, par le Chevalier de Larue, l'un des députés déportés à Sinnamary au 18 fructidor. *Paris.* 1821. 8vo.

LaRue (F. A. H.) Éloge funèbre de M. l'Abbé L. J. Casault, premier recteur de l'Université Laval. ... *Québec.* 1863. 18mo, pp. 29. 39108

Larzelere (J.) A Discourse on the Death of General George Washington, delivered in the Township of Northampton, Bucks County, Pennsylvania, February 22, 1800. By the Rev. Jacob Larzelere. *Mount Holly.* 1800. 8vo, pp. 18. N., W.

Very rare.

La Sagra. *See* Ramon de la Sagra.

La Sale *or* La Salle (*M.* de). *See* Cavelier (Jean), Vol. III., 11597, Joutel (*M.*), Vol. IX., 36760–63, *and* Tonti (*Chevalier*).

[La Salle (Antoine de).] La Salade nou | uellemẽt Imprimee | a Paris Laquelle fait | mention de tous les pays du monde : et du pays de | la belle sibille. Auec la figure pour aller aumont | de la dicte sibille. Et aussi la figure de la mer et de | la terre : auec plusieurs belles remonstrances. | *Et se vendent a paris par Philippe le Noir* | *Relieur iure en luniversite de Paris : demourant : en la grãt rue Sainct Jacques a lẽseigne de la Roze* | *blanche couronnee.* | [1527.] 4to, pp. lx, (4). 39110

Concerning this rare piece, which contains a reference to Greenland, *see* Brunet's "Manuel" *and* [Harrisse's] "Bibl. Amer. Vet.," No. 140, and Vol. II., No. 80.

La Salle (A. de). Relation du Voyage autour du Monde, exécuté sur la Corvette la Bonite, commandée par Vaillant. *Paris.* 1845–52. 3 vols., 8vo. A. 39111

La Salle (A. N.) Tableau de la vie militaire d'Adrien Nicolas La Salle, Marechal de Camp le 1er Avril 1791, depuis Commandant de la Province de Saint Domingue, et deux fois Gouverneur général par interim, des Isles sous le vent. [*Paris.* 1793.] 8vo, pp. 50. 39112

La Salle, *Texas.* A Statement indicating some of the Advantages of the Proposed City of La Salle, on the Bay of Matagorda, in Texas. Together with the Manner in which the Title of the Property embracing its site is vested in the Trustees. *New Orleans.* 1848. 8vo, pp. 35. Map. 39113

Las Casas. *See* Casas (B. de las), Vol. III., Nos. 11229–89.

The following are additional titles and corrections.

LAS CASAS. Breve relacion de la destruccion de las Indias Occidentales. ... *Mexico.* 1822. 12mo, pp. 164. 39114

LAS CASAS. Tratado cõpro. *See our* No. 11231.

There are two editions of this tract; one, probably the first, is complete in 80 leaves, and the colophon differs.

LAS CASAS. Aqui se contiene | vna disputa, o controuersia: entre el | Obispo don fray Bartholome de las | Casas, o Casaus, Obispo que fue de la | Ciudad Real de Chiapa que es en-| las Indias, parte de la nueua Espa-| ña, y el doctor Gines de Sepulueda | Coronista del Emperador nuestro Se-| ñor, sobre q el doctor cõtendia, que las | conquistas de las Indias contra los | Indios eran licitas, y el Obispo por | el contrario defendio y affirmo auer si | do y ser impossible no serlo: tyranicas | injustas & iniquas. La qual question | se ventilo & disputo en presẽcia de mu-| chos letrados theologos & juristas, | en vna congregacion que mãdo su ma-| gestad juntar el año de mil y quiniẽtos | y cincuẽta en la villa de Vallad. Año. | 1552. | [Colophon:] *A loor y gloria de nuestro* | *señor Jesu Christo y de la sacratissima virgen sancta* | *Maria su madre. Fue impressa la presẽte obra* | *en la muy noble & muy leal ciudad de Se-* | *uilla, en casa de Sebastiã Trugillo im-* | *pressor de libros, frõtero de nue-* | *stra señora de gracia. Acabo-* | *sse a. x. dias del mes de Se-* | *tiembre Año de mil &* | *quiniẽtos & cincuẽtos* | *y dos Años.* | 4to, 62 leaves. 39115

This is another edition of *our* No. 11234.

LAS CASAS. Breve Relacion de la Destruccion de las Indias Occidentales, Presentada a Felipe II siendo Principe de Asturias por D. Fr. Bartolomé de las Casas, Del Orden de Predicadores, Obispo de Chiapa. *Impresa en Sevilla en* 1552. *Reimpresa en Londres Por Schulze y Dean.* 1812. 12mo, pp. (4), 140. 39116

This is a corrected title of *our* No. 11236.

LAS CASAS. Entre los remedios. *See our* No. 11229, and for collation *read* 54 leaves, the last leaf blank.

LAS CASAS. Le Mirror. *See our* No. 11270, and for collation *say* Engraved Title and 68 leaves.

LAS CASAS. La decouverte des Indies Occidentales, par les Espagnols et les moyens dont ils se sont servis pour s'en rendre Maitres. Ecrite par Dom Balthazar de Las Casas, Eveque de Chiapa. ... *A Paris, Chez Florentin & Pierre Delanlue,* ... M DCCI. Small 8vo, Engraved Title, pp. (10), 382, (2). 39117

This is a variation of *our* No. 11275.

LAS CASAS. Relation des Voyages. *See our* No. 11274, but for collation *read* pp. (12), 402, Plate, and for "curiceuse," *read* curieuse.

LAS CASAS. D. Bartholo-|mæi de las Casas,|Episcopi Chiapensis, viri|in omni Doctrinarvm Genere|exercitatissimi, erudita & elegans explicatio Quæstionis|Vtrùm Reges vel Principes iure aliquo vel titulo, & salua con-|scientia, Ciues ac Subditos à Regia Corona alineare, & alterius|Domini particularis ditioni subijcere possint? Ante hac|nunquam ab vllo Doctorum ita lucu-|lenter tractata.|Edita cura & studio Vuolffgangi Griestetteri. [Woodcut.] Cum gratia & priuilegio Casareæ Maiestatis.|*Francofvrti ad Mœnvm*, M. D. LXXI. [Colophon:] *Impressvm Francofvrti ad Mœnum apvd Georgivm Coruinum, Impensis Hieronymi Feyerabend*, M. D. LXXI. 4to, pp. (8), 67. 39118

A corrected title of *our* No. 11237. "This piece of Las Casas' was not included in his Spanish works, first issued in 1552–53, and has never been printed in Spain.—STEVENS. It is even more rare than the other pieces of Las Casas which are so seldom reunited. Its only relation to America consists in the general question involved in the title.

LAS CASAS. The Spanish Colonie. *See our* No. 11287.

Add for a note: This is a translation from Migrode's French version of the Spanish originals, and not as Lowndes quotes "Englished from the Spanish by M. M. S."

LAS CASAS. A|Relation|Of the First|Voyages and Discoveries|Made by the Spaniards in America.|With|An Account of their unparallel'd Cruelties|on the Indians, in the destruction of a-|bove Forty Millions of People.|Together with the Propositions offer'd to the|King of Spain, to prevent the further Ruin|of the West-Indies.|By Don Bartholomew de las Casas, Bishop of Chiapa,|who was an Eye-witness of their Cruelties.|Illustrated with Cuts.|To which is added,|The Art of Travelling, shewing how a Man may|dispose his Travels to the best advantage.|*London: Printed for Daniel Brown at the Black Swan and Bible|without Temple-Bar, and Andrew Bell at the Cross|keys and Bible in Cornhil, near Stocks-market*, 1699. 8vo, pp. (8), 248, 40, 4. 2 folded Plates. B. 39119

The same as *our* No. 11289, with a different title-page.

[LAS CASAS.] Popery and Slavery Display'd Containing The Character of Popery, and a Relation of Popish Cruelties. Including the Spanish Butcheries on the Native Indians ... The Fourth Edition. *London: C. Corbett.* 1745. 8vo, pp. (4), 76. 39120

The dedication to George II. is signed "Thos. Harris." It is abridged and served up from Las Casas. This is a corrected title of *our* No. 30525, Vol. IX.

LAS CASAS. Relacion muy lastimosa de ciertas ruinas y casos notables succedidos en la ciudad de Arequipa y otros lugares, en el año de 1605. [n. p. 1605.] Folio. 39121

"This book is mentioned by Barcia, yet Alcedo, who gives the list of the bishops of Cuzco in his dictionary, has not said anything about the name of Las Casas."—TERNAUX, No. 286.

LAS CASAS. Cancionero Spiritual, en que se contienen obras muy provechosas y edificantes, en particular unas coplas muy devotas en loor de nuestro Señor Jesucristo y de la sacratisima Virgen Maria, su madre: con una farsa intitulada, &c.; compuesto por el reverendo padre Las Casas, indigno religioso, &c.; dedicado al Illmo Señor D. Fr. de Çumarraga, primero obispo de la gran cibdad de Temixtitlan. *Mexico, por Juan Pablos Lombardo*, 1546. 39122

Our No. 14667 is partly by Las Casas. *See* "Old England for Ever," Purchas' "Pilgrims," Vol. iv., p. 1569, *also* Marmocchi's "Viaggi," Vol. v.

LAS CASAS (L. de). Elogios fúnebres del excmo. señor D. Luis de Las Casas y Aragoni, teniente general de los R^les^. exércitos. Hechos y publicados por la Real sociedad económica de la Havana ... *Havana: Imprenta de la capitania general.* 1802. 4to, 10 l.

LAS CASES (Emmanuel Dieudonné Marie Joseph, *Comte* de). Atlas Historique Généalogique Chronologique et Géographique de A. Lesage. *Paris: Leclère.* 1825–26. Folio, pp. (8). 41 Maps.

LAS CASES. A Complete Genealogical, Historical, Chronological, and Geographical Atlas. ... From the Last London Edition, Improved by C. Gros ... and J. Aspin ... First American Edition ... *Philadelphia: M. Carey and Son.* 1820. Folio, pp. (10). 71 Maps. + Second American Edition ... [*Ibid.*] 1820. Folio, pp. (10). 70 Maps. B. + Third American Edition ... [*Ibid.*] 1821. Folio, pp. (8). 71 Maps. BA., C. 39125

LASCAUX (Paul de). Benjamin Franklin, sa vie, ses ouvrages, ses découvertes. *Mirecourt: Humbert.* 1864. 16mo. 39126

LASCELLES (A. R. W.) Treatise on the Nature and Cultivation of Coffee, with some Remarks on the Management and Purchase of Coffee Estates. By Arthur R. W. Lascelles. *London: S. Low, Son & Marston.* 1865. 12mo, pp. vi, (2), 74. C. 39127

LASELL SEMINARY. [First Annual Catalogue of the] Lasell Female Seminary, at Auburndale, ... Mass. for 1852–3. *Boston: Printed by Alfred Mudge.* 1853. 8vo, pp. 16. Continued.

Also: Annual Circular ... 1859-60. *Boston.* 1860. 8vo. Continued

La Serre (Barbier, *Chev.* de). Essais historiques et critiques sur la Marine de France de 1661 à 1789, et des principaux objets qui y sont relatifs, par le Chevalier De la Serre, Ancien officier ... *Paris.* 1814. 8vo, pp. viii, 377. s. 39129

Contains some references to the American Revolution.

A Lash for Petty Tyrants, or Government of Laws, Not Despotism. Being an Account of Outrages committed by some of the Police Officers of New-York. In English and Spanish. ... *New-York: Printed for the Translator.* 1827. 8vo, pp. 13.

Laso (B.) Discurso a la Convencion Nacional. [n. p.] 1834. 8vo. 39131

Also: Informe el Consejo de Gobierno sobre su Decreto de 6 de Junio. ... [n. p.] 1834. 8vo. Also other pieces.

Laso de la Vega (A. de C.) + | Por | D. Antonio de Cordova | Laso de la Vega, Capitan de las Guardas | de el Governador, y Teniente Gene- | ral de la Cavalleria del Reyno | de Chile. | Con | El Señor Fiscal del | Consejo de Indias, y el Promotor Fiscal | de Cobranças de él. | [*Lima.* 1620?] Folio, 4 l. 39132

Lasor a Varea (A.) Universus Terrarum Orbis Scriptorum calamo delineatus, hoc est Auctorum fere omnium, Qui de Europæ, Asiæ, Africæ, & Americæ Regnis, Provinciis, Populis, Civitatibus, Oppidis, Arcibus, Maribus, Insulis, Montibus, Fluminibus, Fodinis, Balneis, publicis Hortis, & de Aliis tam super, quàm subtus Terram Locis; de illorum varia Appellatione, Situ, Distantia, Terminis; de Gentium quoque Moribus, Religione, Legibus, Medendi Usu, Habitu, Idiomate, & reliquis permultis ad dicta Loca Spectantibus Quovis Tempore, & Qualibet Lingua Scripserunt, cvm anno, loco, et forma editionis eorum uberrimus Elenchus Varias, & plurimas exhibens Scriptorum Bibliothecas, Ac totam Veterem, & Novam Geographiam Ordine Litterarum Dispositam, Tabulis etiam, & Figuris plerunque ob Oculos Positam, Sub Alphabeto Latino-Vernaculo, & Vernaculo-Latino, Summatim Continens. Studio, et labore Alphonsi Lasor a Varea. *Patavii, ex Typogr. olim Frambotti, nunc Conzatti.* 1713. 2 vols., folio, pp. (80), 536; (4), 688. Plates and 56 Tables. 39133

Concerning this *see* Petzholdt's "Bibliotheca Bibliographica," p. 774.

La Sota (J. Manuel de). Catecismo geografico, politico e historico de la Republica Oriental de Uruguay. *Montevideo.* 1815. 18mo. s. 39134

LASSAGA (J. L.) *and* VELASQUEZ DE LEON (J.) Representacion que a nombre de la Mineria de esta Nueva España hacen al Rey N. S. los Apoderados, de ella D. Juan Lucas de Lassaga, y D. Joaquin Velasquez de Leon. *Mexico.* 1774. Folio, pp. 98, 12. 39135

LASSELLE (N. P.) Annie Grayson; or, Life in Washington. By Mrs. N. P. Lasselle. *Washington.* 1853. 12mo. 39136

Also: The Belle of Washington. ... *Philadelphia: T. B. Peterson and Brothers.* [1858.] 16mo, pp. x, 5–345. H.

LASSÉPAS (U. U.) Historia de la colonizacion de la Baja California y decreto de 10 de marzo de 1857. *Mexico.* 1859. Sm. folio, pp. 249. 39137

LASSO DE LA VEGA (G.) Elogios | en loor de | los Tres Famosos Varo- | nes Don Iayme Rey de Aragon, Don Fernan- | do Cortes Marques del Valle, y Don | Aluaro de Baçan Marques de | Santacruz. | Cõpuestos por Gabriel Lasso dela Vega Cõtino del R. N. S. | Dirigidos a Don Gaspar Galçaran de Castro y Pi- | nos, Cõde de Guimaran, Vizcõde de Ebol, &c. | Año 1601. | Con priuilegio, *En Caragoça, por Alonzo Rodriguez.* | 16mo, pp. (16), 144 folioed leaves. 39138

"C'est un recueil de passages de tous les poètes espagnoles où il est fait mention de ces hommes illustres."—TERNAUX, No. 251.

LASSO DE LA VEGA. Primera Parte | De Cortés valeroso, | y Mexicana, | De Gabriel Lasso de la Vega, criado del | Rey nuestro señor, natural de | Madrid. | Dirigida a Don | Fernando Cortés, nieto de don Fernando | Cortés, Marques del Valle, descubridor y | conquistador del Nueuo Mundo. | Con priuilegio: *En Madrid, En casa de Pedro Madrigal,* | *Año* M.D.LXXXVIII. | 4to, 6 p. l., Text, 193 l., Table, &c., 7 l. Portraits of Cortes and Lasso de la Vega. J.C.B., H. 39139

This first edition, of well known rarity (Heber's copy sold for £6), contains nothing but the two first cantos of this poem.

LASSO DE LA VEGA. La Mexicana [Poema] de Gabriel Lasso de la Vega, emendada y añadida por su mismo autor ... *Madrid, Sanchez.* 1594. Sm. 8vo. 39140

Second edition, enlarged by three cantos. At the end is found: "Apologia en defensa del ingenio y fortalez de los Indios de la Nueva España conquistada por D. Fernando Cortez, marquez del Valle, por el licenciado Geronimo Ramirez."

[LASSO DE LA VEGA (Luis).] Huey tlamahuiçoltica omonexiti in ilhuicac Tlatóca Çihuapilli Santa Maria Totlaçonantzin Guadalupe in nican huei altepenahuac Mexico itocayòcan Tepeyacac.

Impresso con licencia en Mexico: en la imprenta de Iuan Ruyz. Año de 1649. 4to, 3 p. l., 17 l., (1 l.) Plate. 39141

This is "With great wonder appeared the celestial queen and lady Holy Mary, our beloved Mother of Guadalupe, here in this great city of Mexico, where they call it Tapeyacac." On the authorship, *see* Bartolache, "Manifiesto," pp. 3–8. Lasso de la Vega signs the dedication. It is extremely rare and curious.

The Last Appeal. [*Philadelphia.* 1860.] 8vo, pp. 8. 39142

Against the election of A. G. Curtin as governor of Pennsylvania.

The Last Campaign of the Twenty-Second Regiment, N. G., S. N. Y. June and July, 1863. *New York: G. S. Westcott & Co., Printers.* 1864. 8vo, pp. 47. 39143

The Last Day's Debate on the Tariff, in the Senate of the United States. Address to the People of South Carolina. *Charleston.* 1832. 8vo, pp. 24. 39144

The Last Will and Testament of Wm. Turpin, formerly of Charleston, late of New-York. *New-York.* 1835. 8vo, pp. 31.

The Last | East-Indian | Voyage. | Containing Mvch | v. rietie of the State of the seuerall | kingdomes where they haue traded: | with the Letters of three seuerall Kings | to the Kings Maiestie of England, | begun by one of the Voyage: since continued | out of the faithfull obseruations of | them that are come home. | *At London,* | *Printed by T. P. for Walter Burre.* | 1606. | 4to, pp. (4), 40 l.

Title from Stevens' "Nuggets," No. 1656. What it has to do with America is not apparent in the title-page.

Lastarria (J. V.) La America por J. V. Lastarria. ... Segunda Edicion de Primera Parte. *Gante: Imprenta de Eng. Vanderhaeghen.* 1867. 8vo. 39147

Lastarria. Bosquejo histórico de la constitucion del gobierno de Chile durante el primer período de la revolucion, desde 1810 hasta 1814. *Chile.* 1847. 8vo, pp. 212. 39148

Lastarria. Discursos Academicos de J. V. Lastarria ... . *Santiago: Imprenta del Siglo.* 1844. 8vo, pp. (4), 176. B. 39149

Lastarria. Historia constitucional del Medio Siglo. Revista de los progresos del sistema representativo en Europa i America durante los primeros cincuenta anos del siglo XIX. Por J. V. Lastarria. ... Primera Parte. Desde 1800 A 1825. *Valparaiso: S. Tornero i Ca.* 1853. 8vo, pp. xiii, (2), 560. B. + Segunda edicion. *Gante.* 1866. 8vo, pp. xii, 420. 39150

Also: Discurso inaugural pronunciado en la reinstalacion del Circulo de Amigos de las letras en Santiago, el 23 de Mayo de 1869. ... *Santiago.* 1869. 4to, pp. 11.

LASTARRIA, *and others.* Historia jeneral de la República de Chile, desde su independencia hasta nuestras dias. Por los Señores J. V. Lastarria, M. A. Tocornal, Santa Maria, Barros Arana, Coucha i Toro ... . El editor, J. S. Valenzuela. ... Corregida por B. Vicuña Mackenna. *Santiago de Chile.* 1866–68. 4 vols., 8vo, pp. xxvi, 478; ; 756; 402. Portraits. 39151

LASTEIRIE (C. P.) Tratado sobre el Ganado Lanar de Espana su cria Viages, Trasquila, Lavado, y Comercio de las Lanas traducida de Francès al Castellano de orden del Supremo Gobierno, para fomento de este Ramo en la Republica Mexicana. [n. p. 1831. 4to. 39152

LASTEYRIE (Ferdinand, *Comte* de). Esquisses Américaines. Souvenir d'un Séjour Chez les Planteurs du Sud. [*Paris: A. Lainé et J. Harvard.* 1865.] 8vo, pp. 16. H. 39153

Extracted from the "Revue française"

LASTRI (M.) L'Elogio di Amerigo Vespucci composto dal proposto Marco Lastri Fiorentino. [Colophon:] *Finito l'Elogio di Amerigo Vespucci composto dal Proposto M. Lastri: Impresso in Firenze in numero di C. copie per Francesco Moücke fiorentino nel* MDCCLXXXVII. *a di xxiv. Settembre. Laus Deo.* 4to, 19 l., 7 l. H.

Only one hundred copies printed.

The Late King of Spain's Will and the Treaty for the Partition of the Kingdom of Spain, Recited and Consider'd ... With Animadversions upon Both, tending to Prove, That it is the Interest of all Europe, to Adhere inviolably to the Partition of the Spanish Monarchy; and more particularly conducing to the Welfare of England. *London: Printed for J. Nutt, near Stationers-Hall.* 1701. 4to, pp. (2), 19. 39155

Includes some reference to the Spanish-American, the West India colonies, etc.

The Late Occurrences in North America, and Policy of Great Britain, Considered. ... *London: Printed for J. Almon.* M.DCC.LXVI. 8vo, pp. (2), 42. BA., C. 39156

"The writer is in favor of conciliatory measures with the colonies, and rather severe on those who would let slip the dogs of war on their American brethren."—*Monthly Review*, XXXIV. 69.

The Late Regulations. *See* [Dickinson (J.)], Vol. V., 20043.

The Late Religious Commotions. *See* [Chauncy (C.)]

Later Years. *See* [Prime (W. C.)]

IMAGE EVALUATION
TEST TARGET (MT-3)

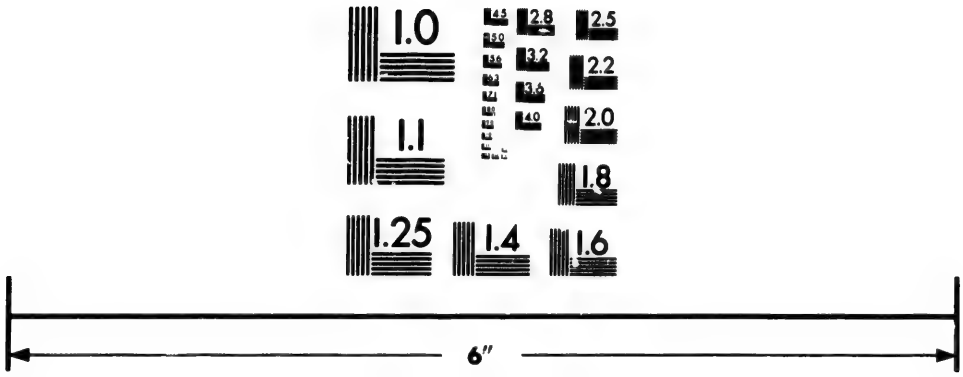

Photographic
Sciences
Corporation

23 WEST MAIN STREET
WEBSTER, N.Y. 14580
(716) 872-4503

2.8
3.2
3.6
4.0
2.5
2.2
2.0
1.8
1.0

[La Terrière (Pierre De Salles).] A Political and Historical Account of Lower Canada; with Remarks on the Present Situation of the People, as regards their Manners, Character, Religion, &c. &c. By a Canadian. *London: William Marsh & Alfred Miller.* 1830. 8vo, pp. xvi, 275, (1). B., C. 39157

The preface states that this work was originally written in French, and that the author had it translated in hopes that thereby it might be more generally read.

Latham (A.) A Sermon on the Death of Rev. Charles T. Torrey. By Rev. A. Latham. *Taunton.* 1846. 8vo, pp. 16.

Latham (G. R.) Speech of Hon. George R. Latham, of West Virginia, on Reconstruction ... in the House ... January 8, 1866. *Washington.* 1866. 8vo, pp. 8. H. 39159

Latham (Henry). Coloni ab Anglia ad Americæ oram missi. *Oxford?* 1812. 8vo, pp. 8. M. 39160

An Oxford prize poem; privately printed.

Latham (H.) Black and White. A Journal of a Three Months' Tour in the United States. By Henry Latham. *London: Macmillan & Co.* 1867. 8vo, pp. xii, 304. BA. 39161

[Latham (Marcus).] Report of Labors among the Irish Population of Boston, &c. [*Boston.* 1852.] 8vo, pp. 4. M.

Also: Third Report of M. Latham's Mission on Fort Hill, for the Improvement of the Irish Population. [*Boston.* 1857.] 8vo, pp. 4. H.

Latham (M. S.) Defense of the Union. Speech ... in the Senate, July 20th, 1861. [*Washington.* n. d.] 8vo, pp. 16. B.

Also: Civil Fund of California. Speech ... May 9, 1854. *Washington: Printed by A. O. P. Nicholson.* 1854. 8vo, pp. 16.—Speech ... June 14, 1854, on the Rights of Neutrals—Cuba. *Washington.* 1854. 8vo.—Speech ... January 9, 1855, on the Establishment of Mail Steamships between California and China. [n. p. n. d.] 8vo. —Speech ... February 1, 1861, on the President's Message—"The Mission of Peace from Virginia." *Washington: Printed by Henry Polkinhorn.* 1861. 8vo, pp. 15. B.— ... Speeches ... on Steamship Line from California to China ... April 10th, 1862 ... . *Washington: McGill, Witherow & Co., Printers.* 1862. 8vo, pp. 31. B.

Latham (R. G.) The Ethnology of the British Colonies and Dependencies. By R. G. Latham. *London: John Van Voorst.* MDCCCLI. Post 8vo, pp. vi, 264. 39164

Latham. Man and his Migrations. By R. G. Latham. *London: John Van Voorst.* MDCCCLI. Fcap 8vo, pp. vi, 250. + *New York: Charles B. Norton.* 1852. 8vo, pp. 261. H. 39165

LATHAM. The Natural History of the Varieties of Man. By Robert Gordon Latham. ... *London: John Van Voorst.* M.D.CCCL. 8vo, pp. xxviii, 574. B. 39166

Concerning the North American Indians, *see* pp. 287–459.

LATHAM. Opuscula. Essays chiefly Philological and Ethnographical by Robert Gordon Latham ... . *Williams & Norgate* ... *London.* 1860. 8vo, pp. vi, 418. H. 39167

Over one hundred pages are devoted to American languages. Also: Report on the Present State and Recent Progress of Ethnographical Philology. ... From the Report of the British Association for the Advance of Science, for 1847. *London.* 1848. 8vo.

LATHAM (W.) The States of the River Plate: their Industries and Commerce. Sheep-Farming, Sheep-Breeding, Cattle-Feeding, and Meat-Preserving; Employment of Capital; Land and Stock, and their Values; Labour and its Remuneration. By Wilfred Latham ... . *London: Longmans* ... 1866. 8vo, pp. vi, (2), 200. + Second Edition. [*Ibid.*] 1868. 8vo, pp. x, 381. Map. B. 39168

See "Sat. Rev.," Jan. 5, 1867; XXIII. 28.

LATHROP (A. C.) Memoir of Asahel Grant, M.D. By A. C. Lathrop. *New York.* 1847. 18mo. S. 39169

LATHROP (C. C.) (Confidential) Answer to the Allegations made against the Appointment of Charles C. Lathrop, as Collector of the Port of New Orleans, with Biographical Sketch, ... *Philadelphia: William F. Geddes.* 1862. 8vo, pp. xiv, 11.

[LATHROP (D. W.)] An Argument ... for ... Christian Education in Southern Illinois, through the Establishment of Du Quoine Female Seminary ... . *New York: Printed by James D. Torrey.* 1856. 8vo, pp. 32. Plan and Plate. B. 39171

LATHROP. The Case of The General Assembly of the Presbyterian Church in the United States ... before the Supreme Court of ... Pennsylvania. Impartially reported ... with the Charge of Judge Rogers, ... By the Rev. D. W. Lathrop. *Philadelphia: A. M'Elroy.* 1839. 8vo, pp. 628. A., S. 39172

LATHROP (D.) The History of the Fifty-ninth Regiment Illinois Volunteers. By David Lathrop. *Indianapolis: Hall & Hutchinson.* 1865. 12mo, pp. 243. 3 Plates. C. 39173

LATHROP (E.) Metropolitan Influence, Cities in their Relation to the World's Evangelization. A Discourse ... at the

Opening of the Tabernacle Baptist Church, New York, Dec. 22, 1850. *New York.* 1851. 8vo. 39174

LATHROP (G.) Dark and Terrible Deeds of George Lathrop; Trial for the Murder of his Father. *New Orleans.* 1848. 8vo.

LATHROP (H.), *Jun.* Address, at the Thirty-fifth Commencement of Hartwick Seminary, N. Y. By Horace Lathrop, Jun. *Albany.* 1850. 8vo. 39176

LATHROP (J.) ... A Discourse before the Society for "Propagating the Gospel among the Indians, and others, in North-America." Delivered on the 19th of January, 1804. By John Lathrop, D.D. ... *Boston: Printed by Manning & Loring.* [1804.] 8vo, pp. 44. BA., S. 39177

LATHROP. A Discourse Preached, December 15th 1774. Being the day recommended By the Provincial Congress, To be Observed In thanksgiving to God for the Blessings enjoyed; and humiliation on account of public Calamities. By John Lathrop, A.M. ... *Boston: Printed by D. Kneeland;* ... 1774. 8vo, pp. 39.

With notes on the political situation.

LATHROP. A Discourse on the Peace; Preached on the Day of Public Thanksgiving, November 25, 1784. By John Lathrop, ... *Boston: Printed by Peter Edes.* MDCCLXXXIV. 8vo, pp. 35.

LATHROP. A Discourse, preached on March the Fifth, 1778. By John Lathrop, A.M. ... *Boston: Printed by Draper & Folsom.* M,DCC,LXXVIII. 8vo, pp. 24. BA., W. 39180

LATHROP. A Discourse, ... Preached at the Commencement of the Nineteenth Century. By John Lathrop ... . *Boston:* ... *John West.* 1801. 8vo, pp. 40. BA. 39181

LATHROP. A Discourse, delivered in Boston, April 13, 1815, The Day of Thanksgiving ... In Consequence of the Peace. By John Lathrop ... *Boston: J. W. Burditt.* 1815. 8vo, pp. 28.

LATHROP. God our Protector ... A Discourse, delivered at the Public Lecture in Boston, ... March 16, 1797. By John Lathrop, D.D. With an Appendix, Containing an Account of several daring Attempts to set Fire to the Town and rob the Inhabitants; ... *Boston: Printed by Manning & Loring.* 1797. 8vo, pp. 30. BA., M., W. 39183

LATHROP. Innocent Blood Crying To God From The Streets of Boston. A Sermon occasioned by the Horrid Murder of Mes-

sieurs Samuel Gray, Samuel Maverick, James Caldwell, and Crispus Attucks, with Patrick Carr, since dead, and Christopher Monk, judged irrecoverable, and several others badly wounded, by a Party of Troops under the Command of Captain Preston: on the Fifth of March, 1770, and preached the Lord's-Day Following: By John Lathrop, A.M. ... *London: E. and C. Dilly.* M.DCC.LXX. 4to, pp. 22. + *London, Printed. Boston: Re-printed by Edes and Gill.* M,DCC,LXXI. 8vo, pp. 21. BA., W. 39184

A rare piece, relating to the Boston Massacre. *See* "M. Rev.," XLII. 415.

LATHROP. The Present War Unexpected, Unnecessary, and Ruinous. Two Discourses delivered in Boston. The First on the 23d. of July, 1812, the Fast appointed By the Governor of Massachusetts: The Second on the 20th of August, the Fast appointed by the President of the United States, in Consequence of the Present War. By John Lathrop, D.D ... *Boston: J. W. Burditt, & Co.* 1812. 8vo, pp. 42. BA. 39185

LATHROP. A Sermon Preached to the Ancient and Honorable Artillery-Company in Boston, New-England, June 6th 1774. Being the Anniversary of their Election of Officers. By John Lathrop, A.M. ... *Boston: Printed by Kneeland and Davis.* 1774. 8vo, pp. 39. BA. 39186

LATHROP. The Speech of Caunonicus; or an Indian Tradition: A Poem, with Explanatory Notes. By John Lathrop, A.M. ... *Calcutta: Printed by Thomas Hollingbery* ... 1802. 4to, pp. 40. N. + With Notes. *Boston: Printed by David Carlisle.* 1803. 8vo, pp. 40. BA., M. 39187

Also: Biographical Memoir of Rev. John Lethropp. ... *Boston: Printed by John Eliot.* 1813. 8vo, pp. 18.— ... A Discourse Occasioned by the Death of Mrs. Mary Lathrop ... 24th September, 1778. ... *Boston: Printed by White and Adams.* 1779. 8vo, pp. 24— ... A Discourse, occasioned by the Death of Mrs. Elizabeth Lathrop ... 28 January, 1809 ... . *Boston: Munroe* ... 1809. 8vo, pp. 27.—A Discourse, before the Humane Society, in Boston: ... June, 1787. ... *Boston: Printed by E. Russell.* 1787. 8vo, pp. 34, Appendix, xiii.—A Discourse before the Massachusetts Charitable Fire Society, ... in Boston, May 27, 1796. ... *Boston: Printed by Samuel Etheridge.* 1796. 8vo, pp. 19.—A Discourse ... before the ... Boston Female Asylum, September 21, 1804 ... . *Boston: Printed by Russell and Cutler.* 1804. 8vo, pp. 22, (1).—A Discourse ... at Milton, October 3d, 1804, the Day on which the Pastoral Relation of The Rev. Joseph M'Kean to the Church ... in that Town was publickly dissolved. ... *Boston: Printed by Manning & Loring.* 1804. 8vo, pp. 20, (4).—A Discourse ... April 13, 1808. At the Interment of the Rev. Samuel West, D.D. ... *Boston: Printed by Belcher and Armstrong.* 1808. 8vo, pp. 21.—A Discourse ... on the Lord's Day, 17 May, 1812. ... [*Boston:*] *J. W. Burditt & Co.* 1812. 8vo, pp. 24.—A Discourse on the Law of Retaliation, delivered February 6, 1814. ... *Boston: James W. Burditt.* 1814. 8vo, pp. 20.— ... A Discourse, preached at ... Boston ... February 21, 1813, occasioned by the Death of Rev. John Eliot, D.D. ... *Boston: Printed by Watson & Bangs.* 1813. 8vo, pp. 28. + Second Edition. *Boston: Thomas Wells.* 1813. 8vo,

pp. 27, (1).—Funeral Sermon of Mrs. Lydia Whitney. ... *Brattleborough.* 1800. 12mo, pp. 13.—Patriotism and Religion. A Sermon ... on the 25th of April, 1799, the Day ... [of] a National Fast. ... *Boston: Printed by John Russell.* 1799. 8vo, pp. 30.—Peace and War. In relation to the United States of America. A Discourse, delivered in Boston, on the Day of Public Thanksgiving ... November 21, 1811. ... *Boston.* 1811. 8vo, pp. 18.—Prayer by ... Dr. Lathrop, and Eulogy by Professor Webber, at the Funeral of the Rev. Joseph Willard ... with a Sermon, the next Lord's Day, by the Rev. Mr. [Abiel] Holmes. *Cambridge: Printed by William Hilliard.* MDCCCIV. 8vo, pp. 41. B.—Sermon to a Religious Society of Young Men in Medford [Mass.], March 20, 1771. ... *Boston.* 1771. 12mo.—A Sermon ... at the Ordination of William Bentley ... in Salem, September 24, 1783. ... *Salem: Printed by Samuel Hall.* MDCCLXXXIII. 8vo, pp. 34.—A Sermon Preached ... in ... Boston, ... September 27, 1798. A Day religiously observed on Account of The Epidemic now prevailing in this Town, and Several other Seaports in America. ... *Boston: Printed by Benjamin Edes.* 1798. 8vo, pp. 24, Appendix, iv.—A Sermon ... at the Interment of the Rev. Joseph Eckley, D.D. ... Boston ... April 30, 1811 ... *Boston: Press of John Eliot, Jun.* 1811. 8vo, pp. 20.—A Sermon ... at the Dedication of the New South Meeting-House in Dorchester, Oct. 6, 1813. ... *Boston: Watson & Bangs* ... 1813. 8vo, pp. 20. B.—A Sermon ... at ... Weymouth [Mass.], October 29, 1814, at the Interment of Miss Mary P. Bicknell ... . *Boston: Printed by J. Belcher.* 1814. 8vo, pp. 15.—We Rejoice with Trembling. A Discourse, ... on the Day of Publick Thanksgiving, in the State of Massachusetts, Dec. 1, 1808. ... *Boston: Munroe* ... 1808. 8vo, pp. 20. BA., W.

LATHROP (J.), *Jun.* A Monody, Sacred to the Memory of the Rev. John Lovejoy Abbott ... who died October 17, 1814 ... By John Lathrop, Jun. *Boston: Munroe* ... 1815. 8vo, pp. 16.

LATHROP. An Oration written at the Request of the Officers of the Boston Regiment ... October 20, 1794. ... By John Lathrop, Jun. *Boston: Printed by E. W. Weld* ... 1795. 8vo, pp. 16.

LATHROP. An Oration, pronounced on the 4th Day of July, 1798, at ... Dedham ... . By John Lathrop, Jun. *Dedham: Minerva Press.* 1798. 8vo, pp. 19. BA. 39190

See Duyckinck's "Cyclopædia," Vol. I. 612. Also: An Address, delivered before the Associated Instructers of Youth, in Boston and its Vicinity, ... August 19, 1813. ... *Boston: Printed by John Eliot.* 1813. 8vo, pp. 20.—An Address, delivered before King Solomon's Lodge, Charlestown, ... June 24, A.L. 5811. ... *Boston: Russell and Cutler.* 5811. 8vo, pp. 23.—The Gentleman's Pocket Register, and Free-Mason's Annual Anthology, for the Year ... 1813. ... *Boston: Charles Williams.* [1813.] 16mo, pp. 252. Folded Plate. H.—An Oration, ... July 4, 1796, at ... Boston ... . *Boston: Printed by Benjamin Edes.* 1796. 8vo, pp. 23. BA., H., W.

[LATHROP (John H.)] An Address ... on the ... Anti-Masonic Excitement ... . By a Citizen of New-York. *Albany: Printed by J. B. Van Steenbergh.* 1830. 8vo, pp. 31. B. 39191

[LATHROP.] Wisconsin. [n. p. 1852.] 8vo, pp. 16.

This rare piece was published by Gustav van Heenrick, late commissioner of emigration, New York; the author was chancellor of the Wisconsin University. Also: Address, before the ... General Assembly of ... Missouri: delivered at ... Jefferson. ... December 22, 1842. *Columbia: Printed by Switzler & Williams.* 1843. 8vo, pp. 17.—Address before the State Agricultural Society of Wisconsin, October, 1851. ... *Mil-*

waukee. 1851. 8vo.—Eulogy on the Death of Henry Clay, at Madison, July 19, 1852. ... *Madison.* 1852. 8vo.—A Few Brief Remarks touching Mr. C. O. Shepard. ... [n. p. 1837.] 8vo.—Topographical Description of Wisconsin, for the use of the State Emigration Agency. ... *Madison.* 1852. 8vo.

LATHROP (J.) An Aged Minister commending his People to God; a Half Century Sermon, delivered at West-Springfield, August 26, 1806. By Joseph Lathrop, D.D. ... *Springfield: Printed by Henry Brewer.* [1806.] 8vo. 39193

LATHROP. The Constancy and Uniformity of the Divine Government ... . A Sermon ... in Springfield, April 7, 1803, ... a day of Public Fasting ... . By Joseph Lathrop ... . *Springfield: Printed by Henry Brewer.* [1803.] 8vo, pp. 21. BA., W. 39194

LATHROP. A Discourse ... at Springfield, October 30, 1805. On occasion of the Completion and Opening of The Great Bridge over Connecticut River, Between the towns of Springfield and West-Springfield. By Joseph Lathrop, D.D. ... *Springfield:* [*H. Brewer, Printer.* 1805.] 8vo, pp. 16. BA. + Second Edition. *Springfield.* [n. d.] 8vo. W. 39195

"Who among us," exclaims the preacher, "twenty years ago, expected to see the two banks of the Connecticut river united at Springfield by a bridge?"

LATHROP. The Happiness of A Free Government, and the Means of Preserving it: ... a Sermon ... on July 4th, 1794, in Commemoration of American Independence! By Joseph Lathrop ... . *Springfield: Printed by James R. Hutchins.* MDCCXCIV. 8vo, pp. 23. BA., W. 39196

Political and historical.

LATHROP. Sermons delivered on Various Occasions. By Joseph Lathrop, D.D. ... *Boston: Isaiah Thomas.* 1812. 8vo, pp. 392. C. 39197

LATHROP. Stedfastness in Religion ... Sermon ... in West-Springfield ... 25th day of August, ... 1796. By Joseph Lathrop, ... *West-Springfield: Printed by Edward Gray.* M,DCC,XCVII. 12mo, pp. 34. + To which is added, An Aged Minister commending his People to God; a Half Century Sermon, ... August 26, 1806. ... *Springfield: Printed by Henry Brewer.* [1806.] 8vo, pp. 43. BA., W. 39198

LATHROP. The Works of God in relation to the Church in general, and our own land in particular, especially in the last Century, considered in a Sermon, Delivered in West-Springfield, on the 1st day of the Nineteenth Century. By Joseph Lathrop,

... *Springfield: Printed by Ashley & Brewer.* M,DCCC,I. 8vo, pp. 26, (1). BA. 39199

A good local history. Also: Christ's Rebuke ... . A Sermon, ... in Boston, May 10, 1812. ... *Boston: J. W. Burditt, & Co.* 1812. 8vo, pp. 20.—Christ's Warning to the Churches, ... illustrated in Two Discourses. ... *Springfield.* 1789. 8vo. + Second Edition, with an Appendix ... . *Springfield: Printed by Ezra Waldo Weld.* M. DCC. XCI. 8vo, pp. 54. + Third Edition. *Springfield.* 1792. 8vo. + The Sixth Edition. With an Appendix and other Enlargements. *Boston: Printed by Samuel Hall.* MDCCXCIII. 8vo, pp. 63. + *Amherst, N. H.: Printed by Joseph Cushing.* 1804. 12mo, pp. 60. + Eleventh Edition, revised, corrected, and much enlarged. *Boston: Isaiah Thomas, Jun.* 1811. 12mo, pp. 117. + Twelfth Edition. *Boston.* 1823. 12mo, pp. 56. + With an Introductory Notice by the Rev. J. M. Wainwright. *New York.* 1844. 12mo.—A Church of God described, the Qualifications for Membership stated, and Christian Fellowship illustrated, in Two Discourses. *Hartford: Re-Printed by Hudson and Goodwin.* MDCCXCII. 8vo, pp. 48. + Third Edition. *Charlestown: Printed by S. Etheridge.* 1804. 12mo, pp. 56. + Fourth Edition. *Charlestown.* 1809. 12mo, pp. 88. B.—A Discourse delivered at the Funeral of the Rev. Robert Breck ... Springfield; who departed this Life, April 23, 1784. ... *Springfield: Printed by Brooks and Russell.* M,DCC,-LXXXIV. 8vo, pp. 23.—A Funeral Sermon ... March 10, 1796, at the Interment of Rev. Ebenezer Gay, D.D. ... in Suffield. ... *Hartford: Printed by Hudson & Goodwin.* [1796.] 8vo, pp. 24.—A Funeral Sermon ... October 25, 1796, at the Interment of Mrs. Mary Gay ... in Suffield. ... *Suffield.* 1797. 8vo, pp. 23.—A Funeral Sermon ... January 28th, 1802, at the Interment of Rev. Noah Atwater, A.M. ... *Springfield: Printed by Ashley.* ... [n. d.] 8vo, pp. 14.—God's challenge ... A Sermon ... in West-Springfield, May 4, 1797 ... General Fast. ... *West-Springfield: Printed by Edward Gray.* [1797.] 12mo, pp. 36. + Second Edition. *Cambridge: Printed by William Hilliard.* 1803. 8vo, pp. 28. + Third Edition. *Cambridge.* 1805. 8vo, pp. 24.—The Infirmities and Comforts of Old Age. A Sermon to Aged People. ... *Springfield.* [n. d.] 8vo, pp. 14. + Second Edition. *Springfield, Mas.: [Henry Brewer.* 1802.] 12mo, pp. 14.— ... Last Sermon in the Old Meetinghouse at West Springfield, June 20, 1812. ... *Springfield.* [n. d.] 8vo.—National Happiness. Thanksgiving Sermon ... West-Springfield, February 19, 1795. ... *Springfield.* 1795 8vo.—The Presence of Christ, the Glory of the Temple, a Sermon ... in West-Springfield, June 24, 1802, which day completed one hundred years from the erection of the First Church. ... *Springfield: Ashley and Brewer.* [1802.] 8vo.—A Sermon ... in West-Springfield, December 14, MDCCLXXXVI, Being the Day ... for a Publick Thanksgiving. ... *Springfield: Printed by John Russell.* MDCCLXXXVII. 8vo, pp. 24.—A Sermon on the Dangers of the Times, from Infidelity and Immorality; and especially from a lately discovered Conspiracy against Religion and Government. ... *Springfield: Printed by Francis Stebbins.* 1798. 8vo, pp. 24.—A Sermon ... at Westfield, January 1, 1800. At the Dedication of the Academy ... . *Suffield: Printed by Edward Gray.* M,DCCC. 8vo, pp. 15.—A Sermon preached to the Hampshire Missionary Society, at their Annual Meeting, ... August, 1802, in Northampton. ... *Northampton: Printed by William Butler.* 1802. 8vo, pp. 22.—Sermon ... at Putney [Vt.], June 25, 1807, at the Ordination of Elisha D. Andrews. ... *Brattleborough.* 1807. 8vo.—Sermon ... at the Ordination of Rev. Heman Ball, Feb. 1, 1797. ... *Rutland (Vt.)* 1797. 12mo, pp. 34.—Sermon ... at the Ordination of Sylvester Burt. ... *Springfield.* 1806. 8vo.— ... A Sermon ... at Harvard, June 3, 1801; at the Ordination of the Rev. Stephen Bemis ... . *Harvard: Printed by Luther Parker.* 1801. 8vo, pp. 34.—A Sermon ... at the Ordination of the Rev. Jesse Fisher, ... in Windham, Connecticut, May 22d, 1811. ... *Windham: Printed by J. Byrne and Son.* 1811. 8vo, pp. 24.—A Sermon containing Reflections on the Solar Eclipse, which appeared on June 16, 1806. ... *Springfield.* [1806.] 8vo. + Second Edition. *Springfield, Mass.: Henry Brewer, Printer.* [n. d.] 8vo, pp. 20. — ... A Sermon ... at the Public Fast, in West-Springfield, April 7, 1808. ... *Springfield: Printed by Henry Brewer.* [n. d.] 8vo, pp. 16.— ... A Sermon ... in North

Wilbraham, June 15, 1808. At the Ordination of Rev. Thaddeus Osgood .. *Springfield.* [n. d.] 8vo, pp. 16. + *Boston: Printed by Greenough* ... 1811. 8vo, pp. 24. + *Brookfield: Printed by E. Merriam and Co.* 1821. 8vo, pp. 16. — ... A Sermon in Springfield, April 21st, 1812. ... for ... Foreign Missions. ... *Springfield: Printed by Thomas Dickman.* [n. d.] 12mo, pp. 23. — A Sermon ... in Springfield, before the Bible Society ... of Hampden ... August 31, 1814. ... *Springfield: Printed by Thomas Dickman.* 1814. 8vo, pp. 20. — ... Two Discourses ... on a Publick Fast, April 1, 1811. ... *Springfield, (Mass.): Printed by Thomas Dickman.* 1811. 8vo, pp. 32. — Two Sermons, on the Christian Sabbath, for Distribution in the New Settlements of the United States. ... *Northampton, (Massachusetts.) Printed by William Butler* ... 1803. 8vo, pp. 28. BA. + *Walpole, N. H.* 1813. 8vo. — Two Sermons, on the Atrocity of Suicide, and on the Causes which lead to it. Preached at Suffield ... Feb. 24, 1805. ... *Suffield.* 1805. 8vo, pp. 24. + Second Edition. *Springfield, Mas.: [Henry Brewer, Printer.* 1805.] 8vo, pp. 36. — Two Sermons ... at Southwick, July 23, 1809. On ... the Death of Four Young Women ... . *Springfield: Printed by Thomas Dickman.* 1809. 8vo, pp. 28. — ... Two Sermons ... in ... West-Springfield, ... August 25, 1816. Being the Day which concluded the Sixtieth Year of his Ministry. *Springfield: Printed by Thomas Dickman.* 1816. 8vo, pp. 23. BA.

LATHROP. Sermons by the late Joseph Lathrop, D.D., Pastor ... in West Springfield, Mass. New Series. With a Memoir of the Author's Life, written by himself. *Springfield: A. G. Tannatt & Co.* 1821. 8vo, pp. lxx, 327. H. 39200

LATHROP (L. E.) A Discourse ... at Auburn, on ... Thanksgiving, December 12, 1850. By L. E. Lathrop, D.D. *Auburn, N. Y.: Derby and Miller.* 1850. 8vo, pp. 19. 39201

Also: Discourse ... Death of John Quincy Adams, 1848. [n. p. n. d.] 8vo. — A Valedictory Discourse ... 30th of October, 1836, ... in Salisbury, Conn. ... *Hartford: Hudson and Skinner, Printers.* 1836. 8vo, pp. 24. H.

LATHROP (N.) The Shepherd Boy of Minnesota; a Narrative of the Life of George Melvin Kelsey. By Rev. Noah Lathrop. *New York: Carlton & Porter.* 1866. 18mo, pp. 63. Plate. C. 39202

LATHROP (S. K.) A Sermon delivered before His Excellency Emory Washburn, Governor, ... The Honorable Council, and the Legislature of Massachusetts, at the Annual Election, ... January 3, 1855. By S. K. Lathrop, D.D. *Boston: William White.* 1855. 8vo, pp. 37. 39203

See our Vol. II., No. 6652.

Lathrop Family Tree. Descendants of Rev. John Lathrop, from 1634 to 1867. *Buffalo, N. Y.* 1867. 4to. S. 39204

LATIMER (E.) Life and Thought: or Cherished Memorials of the late Julia A. Parker Dyson. Edited by Miss E. Latimer. *Boston: Whittemore, Niles, and Hall.* 1856. 12mo, pp. xiii, (2), 314. Portrait. C. 39205

LATIMER (G.) ... The Joint Special Committee [C. F. Adams, Chairman, on] ... the Petition of George Latimer and more than sixty-five thousand citizens of Massachusetts ... report. [*Boston.* 1843.] 8vo, pp. 37. 39206

MASS. House Doc. 41. *See* Norfolk, *Va.*

LATIMER (W. K.) Defence of Capt. W. K. Latimer, U. S. Navy, read before a Court of Inquiry, held in the Bay of Naples, 1849–50. *Boston: White & Potter.* 1851. 8vo, pp. 66. C.

LATIMER. An Article on the Latimer Case. From the ... Law Reports. *Boston.* 1843. 8vo. 39208

A Latin Grammar for the use of the University and Academy of Pennsylvania in Philadelphia. *Exeter, Pa.* 1794. 12mo.

LATO-MONTE (L.) Catecismo de la independencia en siete declaraciones, por Ludovici de Lato-Monte. *Mexico.* 1821. 12mo, pp. 71. 39210

LATO-MONTE. Fabulas politicas y militares de Ludovico Lato-Monte. [In verse.] *Puebla.* 1821. Sm. 8vo, pp. 48.

LA TORRE (Jose Maria de). Compendio de geografia fisica, política, estadistica y comparada de la isla de Cuba. ... *Habana: M. Soler.* 1854. 4to, pp. xi, (4), 128. 39212

LA TORRE *and* O'NEIL (J. T.) The Spanish West Indies. Cuba and Porto Rico: Geographical, Political, and Industrial. Cuba: From the Spanish of Don J. M. de La Torre. Porto Rico: By J. T. O'Neil, Esq. Edited by Richard S. Fisher, M.D. ... *New York: J. H. Colton and Company.* 1855. 8vo, pp. 190. Map. + [*Ibid.*] 1861. 8vo. 39213

LATOUANNE (*Vicomte* de). *See* Vol. II., No. 6874.

LATOUR (A. L.) Historical Memoir of the War in West Florida and Louisiana in 1814–15. With an Atlas. By Major A. Lacarriere Latour, Principal Engineer in the Seventh Military District United States' Army. Written Originally in French, and translated for the Author, by H. P. Nugent, Esq. *Philadelphia: John Conrad and Co. J. Maxwell, Printer.* 1816. 8vo, pp. xx, 264, Appendix, cxc. 7 colored Maps and Plans. B., H.

"Major Latour's narrative of the military events is minute and interesting, and the appendix contains an invaluable collection of state papers."—*North American Review*, III. 232–266. The atlas is often bound in a separate volume.

LATOUR. Proyecto de empedrado que presentaron al excmo. Ayuntamiento D. Francisco Javier Troncoso, D. Arsenio Lacarrier Latour y D. Juan Luis de Grudon. [n. p.:] *Imprenta de Diaz de Castro.* 1823. Folio, pp. 14. 39215

LA TOUR (*l'Abbé* Bertrand de). Mémoire sur la Vie de M. de Laval, premier Evêque de Québec. ... *Cologne: Motiens.* 1761. 2 vols., 12mo. + *Paris.* 1762. 4to. 39216

Of this last edition Volume I. only was published. *See* Faribault, No. 378.

LATOUR (L. A. Huguet). Annuaire de la Ville-Marie, origine, utilité et progrès des institutions catholiques de Montreal. ... *Montreal.* 1861. 8vo, pp. 192. 39217

Also: Annales de la Tempérance. ... *Montréal.* 1854. 8vo, pp. 80.

LA TOURETTE (J.) Sermon ... Fast Day. By Rev. James La Tourette, A.M. *Potsdam.* 1864. 8vo. 39218

LATROBE (B. H.) Remarks on the Address of the Committee of the Delaware and Schuylkill Canal Company to the Committee of the Senate and House of Representatives, as far as it notices the "View of the Practicability and Means of Supplying the City of Philadelphia with wholesome Water." By B. Henry Latrobe, Engineer ... . *Philadelphia: Printed by Zachariah Poulson, Junior.* 1799. 8vo, pp. 18. P. 39219

Also: View of the Practicability and Means of Supplying the City of Philadelphia with Wholesome Water. ... December 29th, 1798. ... *Philadelphia: Printed by Zachariah Poulson, Junior.* 1799. 8vo, pp. 20. P.

[LATROBE.] Report upon the Surveys ... of the Baltimore and Ohio Rail Road ... . *Baltimore: Printed by Lucas & Deaver.* 1838. 8vo, pp. (2), iii, 138, Appendix, (186). Table. H.

Corrected title of a note to *our* No. 2992, Vol. I. Also: Anniversary Oration ... before the Society of Artists of the United States ... on the eighth of May, 1811. ... *Philadelphia.* [1811.] 8vo, pp. 32.—Information respecting American Copper Mines. [n. p. n. d.] 12mo, pp. 8.—Letter from the Surveyor of the Public Buildings at ... Washington ... accompanying a Bill, making an appropriation for completing the South Wing of the Capitol. *Washington.* 1804. 8vo.—Letters ... and other papers relative to the Chesapeake and Delaware Canal Company. *Philadelphia.* 1809. 8vo. P.—A Private Letter to the ... Members of Congress, on the ... Public Buildings of the United States at Washington ... . *Washington City: Printed by Samuel H. Smith.* 1806. 8vo, pp. 32. Table.—Report ... on the Expediency of filling up the Basin of Baltimore. *Baltimore: McCoull & Slater.* 1838. 8vo, pp. 26.

LATROBE (C. J.) The Rambler in Mexico: MDCCCXXXIV. By Charles Joseph Latrobe ... . *R. B. Seeley and W. Burnside, London.* MDCCCXXXVI. Post 8vo, pp. viii, 309. Map. BA. + *New York: Harper & Brothers.* 1836. 12mo, pp. 228. B.

See Prescott's "Mexico," Vol. I., *also* Westminster and Eclectic Reviews.

LATROBE. The Rambler in North America: MDCCCXXXII.-MDCCCXXXIII. By Charles Joseph Latrobe ... . *R. B. Seeley & W. Burnside ... London.* MDCCCXXXV. 2 vols., post 8vo, pp. xi, 321; viii, 336. Map. + Second Edition. [*Ibid.*] MDCCCXXXVI. + *New York: Harper & Brothers.* 1835. 2 vols., 12mo, pp. vii, 14-243; iv, 9-242. 39222

The author accompanied Washington Irving in his tour on the prairies, and a large part of the work is occupied with observations of Indian life. It contains many satirical yet good-humored pictures of public life and social usages. *See also* "Quarterly Review," LIV. 392.

LATROBE (J. H. B.) The History of Mason and Dixon's Line; contained in an Address, delivered by John H. B. Latrobe, of Maryland, before the Historical Society of Pennsylvania, November 8, 1854. [*Philadelphia:*] *Press of the Society.* 1855. 8vo, pp. 52. BA., C. 39223

[LATROBE.] Journal of a March performed by the Corps of Cadets of the United States Military Academy in the Year Eighteen Hundred and Twenty-one. *Printed by Ward M. Gazlay, Newburgh.* 1822. 16mo, pp. 36. 39224

LATROBE. Memoir of Benjamin Banneker, read before the Maryland Historical Society, ... May 1, 1845, By John H. B. Latrobe, Esq. ... *Baltimore: Printed by John D. Toy.* 1845. 8vo, pp. 16. B. 39225

[LATROBE.] Three Great Battles. *Baltimore: Printed* [*not published*] *by John D. Toy.* [1863.] 8vo, pp. 35. H. 39226

Contains accounts of the Battle of Buena Vista, the Seven Days' Battle on the Peninsula, June 26 to July 2, 1862, and the Battle of Gettysburg. Also: ... Address on ... Manual Labor School. ... *Baltimore: Printed by John D. Toy.* 1840. 8vo, pp. 20. — Address ... at the laying of the Corner-Stone of the New Masonic Temple, in ... Baltimore, ... November 20th, 1866. ... [n. p.:] *Cushings & Medairy.* [n. d.] 8vo, pp. 15. — Address ... before the Reading Room of St. Mary's College, Baltimore, at the Annual Commencement, July 18, 1843. ... *Baltimore.* [n. d.] 8vo, pp. 23. — Address ... before the Cumberland County Agricultural Society ... October 14, 1869. ... *Carlisle, Pa.: Weakley & Wallace, Printers.* 1870. 8vo, pp. 23. — Address ... at the Laying of the Corner Stone of the City Hall, in ... Baltimore, ... October 18th, 1867, [n. p.:] *Cox's Monumental Printing Office.* [1867.] 8vo, pp. 22. — African Colonization. An Address ... at the Anniversary Meeting of the Massachusetts Colonization Society held in ... Boston, May 25, 1853. *Baltimore: Printed by John D. Toy.* 1853. 8vo, pp. 26. B. — African Colonization—Its Principles and Aims. Oration ... . *New-York: John A. Gray, Printer.* 1859. 8vo, pp. 16. — African Colonization. An Address ... at the Anniversary ... of the American Colonization Society, ... Washington, ... January 21, 1862. *Washington: Printed by H. S. Bowen.* 1862. 8vo, pp. 16. — American Colonization Society. Addresses ... in Washington, D. C. By John H. B. Latrobe, Esq., and Rev. Phinehas D. Gurley, D.D. *New York: T. R. Dawley, Printer.* 1864. 8vo, pp. 16. — Colonization. A Notice of Victor Hugo's Views of Slavery in the United States ... . *Baltimore: Printed by John D. Toy.* 1851. 8vo, pp. 48. BA.—

Colonization and Abolition. An Address ... at the Anniversary Meeting of the New York State Colonization Society ... May 13th, 1852. *Baltimore: Printed by John D. Toy.* 1852. 8vo, pp. 46.—Letters on Colonization, to Thomas Suffern. *Baltimore.* 1851. 8vo, pp. 48.

LATTA (J. E.) A Sermon ... at New Castle, (Del.) on the Thirteenth Day of April, 1815. A day ... of Public Thanksgiving ... . By the Rev. John E. Latta, A.M. ... *Wilmington: Printed by Robert Porter.* 1815. 8vo, pp. 23. BA. 39227

Also: A Sermon ... on the 9th of September, 1813. ... A Day of Humiliation and Prayer. ... *Wilmington: Printed by Robert Porter.* 1813. 12mo, pp. 24.—A Sermon ... on the Twelfth of January, 1815. A Day ... of ... Fasting, and Prayer. ... *Wilmington: Printed by Robert Porter.* 1815. 8vo, pp. 24. BA.

LATTA (S. A.) The Cholera in Cincinnati: or a Connected View of the Controversy between the Homeopathists and the Methodist Expositor; ... By S. A. Latta, M.D. *Cincinnati: Morgan ... Printers.* 1850. 8vo, pp. 40. 39228

The Latter Day Luminary, by a Committee of the Baptist Board of Foreign Missions for the United States. ... *Philadelphia: For the Board.* 1818. 8vo, pp. 528. + New Series; ... *Washington City: Anderson and Meehan.* 1822. 8vo. 39229

Contains valuable accounts of the Indians on the western border.

The Latter-Day Saints Millennial Star, Volume I. ... *Manchester: Printed by W. Shackleton & Son.* MDCCCXLI. 8vo, pp. iv, 312. Continued. H. 39230

LATTIMORE (S. S.) The Conspiracy. *See* [Newton (A.)]

LATTRE (Ph.-A. de). Campagnes des Français a Saint-Domingue, et Réfutation des reproches faits au Capitaine-Général Rochambeau; Par Ph.-Albert de Lattre, Propriétaire, ex-Liquidateur des dépenses de la guerre à Saint-Domingue. ... *Paris: Locard. An* XIII [1805]. 8vo, pp. (4), 285, iii, (1). Folded Sheet.

LAUANHA (Jo. Bap.) Regimento Nautico ... *En Lisboa: S. Lopez.* 1595. 4to. 39232

LAUBYAN Y VIEYRA (E. R. del Rio). Imago Sacris Coloribus Adumbrata Animosi Philippi v. ... Laudatio Funebris, Pro-Regis, Regalis Cancellariæ et celeberrimæ Mexicanæ urbis nomine in Templo ejusdem Maximo die 6 Feb. anni 1747. *Mexico.* 1748.

[LAUDUN (*M.* de V.)] *See* [Vallette Laudun (*M.* de)].

LAUDONNIÈRE (René Goulaine de). L'histoire | notable de la Flo-| ride sitvee es Indes | Occidentales, contenant les trois voya-|

ges faits en icelles par certains Capitaines | & Pilotes François, descrits par le Capi-|taine Laudonnière, qui y a commandé | l'espace d'vn an trois mois: à laquelle a | esté adiousté vn quatriesme voyage fait | par le Capitaine Gourges. | Mise en lumiere par M. Basanier, | ... | *A Paris*, | *Chez Guillaume Auuray* ... | ... | M. D. LXXXVI. | ... | 8vo, (8), 123, (1) ll. C. 39234

Except the "Relaçam," *our* No. 24895, this is perhaps the rarest book relating to Florida; unless the first edition of Cabeça de Vaca may be reckoned as equally rare. Its accounts of the Indians in Florida are highly interesting, and its relation of the atrocities and massacre of the French by Menendez are appalling. Tross priced an uncut copy at 1,200 francs. The following reprint is also scarce:

LAUDONNIÈRE. L'Histoire Notable de la Floride situee es Indes Occidentales Contenant les trois voyages faits en icelle par certains Capitaines et Pilotes françois, descrits par le capitaine Laudonnière, qui y a commandé l'espace d'un an trois moys: á laquelle a esté adjousté un quatriesme voyage fait par le capitaine Gourgues. Mise en lumiere par M. Basanier ... . *A Paris*, *Chez P. Jannet*. 1853. F'cap 8vo, pp. (4), xvi, 228. B., BA. 39235

Of this reprint one hundred copies only were issued.

LAUDONNIÈRE. A Notable Historie | Containing foure voyages made by | Certayne French Captaynes vnto Florida: | Wherein the great riches and fruitfulnes | of the Countrey with the maners of the people, hitherto con-|cealed, are brought to light, written all, sauing the last, | by Monsieur Laudonniere, who remained there | himself, as the French Kings Lieuetenant | a yere and a quarter: | Newly translated out of French into English, by R. H. | In the end is added a large table for the | better finding out the principall matters contayned | in this worke. | *At London*, | *Imprinted by Thomas Dawson* 1587. | 4to, 64 l. Table. 39236

This translation of one of the most interesting of all the early volumes of travel, contains the voyages of Laudonniere, Ribault, and Gorgues, who visited Florida in 1561–67, to which Hakluyt has added much interesting matter. It is the rarest of Hakluyt's publications; the only copy in the United States is in the Lenox Library. *See also* Faribault, No. 39; French's "Hist. Coll.," Part VI.; "Hakluyt's Collection" (*London*, 1810, 4to), Vol. III. 367; Lowndes, No. 1319, *and* Ternaux, No. 171. For a Latin version *see* Bry (T. de), and for a Dutch translation *see* "Verscheyde Scheeps-Togten."

[LAUGEL (Auguste).] Les Causes et Caractères de la Guerre Civile aux États-Unis. (Extrait de La Revue des Deux Mondes livraison du 1er Novembre 1861.) [*Paris: J. Claye*. 1861.] 8vo, pp. 24. H. 39237

LAUGEL. Les États-Unis pendant la Guerre (1861–1865). Par Auguste Laugel. *Paris: Germer Baillière*. 1866. 8vo, pp. xvi, 363, (1). B. 39238

LAUGEL. La Guerre Civile aux États-Unis 1861–1863. ... Par M. Auguste Laugel. Extrait de La Revue des Deux Mondes livraison du 15 Octobre 1863. *Paris: J. Claye.* 1863. 8vo, pp. 28. H. 39239

LAUGEL. The United States During the War. By Auguste Laugel. *New York: Baillière Brothers.* 1866. 8vo, pp. xiii, (2), 313. B. 39240

Den langh-verwachten | Donder-Slach. | Voorsien en voorseijt in den Oost-Indischen Eclipsis. | Een swaer luydende discours, teghen de ontrouwe Be- | winthebbers, ende ongherechteghe ghewinhebbers van de Indische Compagnie. | Wt ghegheven uyt duyster wolcken, door den gheest | van den onbekenden | Ymant Adamsen. | *Tot Eev-Stadt* | *In de Landts-trouwe, naest de wel-bekende waerheydt.* | *Anno-o-*[1622.] 4to, pp. 10. 39241

[LAUGHAN (*Dr.*)] Five Letters addressed to the Yeomanry of the United States; Containing some Observations on the dangerous scheme of Governor Duer and Mr. Secretary Hamilton, to establish National Manufactories. By a Farmer. *Philadelphia: Printed by Eleazer Oswald.* M,DCC,XCII. 8vo, pp 28. S.

[LAUGHAN.] Letters addressed to the Yeomanry of the United States; Shewing the necessity of confining the Public Revenue to a fixed proportion of the net produce of the Land; and the bad policy and injustice of every species of Indirect Taxation and Commercial Regulations. By a Farmer. *Philadelphia: Printed by Eleazer Oswald.* M,DCC,XCI. 8vo, pp. 47. W. 39243

LAUJON (A. de). Souvenirs de Trente Années de Voyages à Saint-Domingue, dans plusieurs Colonies étrangères, et au Continent d'Amérique. Par A. de Laujon. *Paris: Schwartz et Gagnot.* 1835. 2 vols., 8vo. 39244

LAUJON (A. P. M.) Précis Historique de la dernière expédition de Saint-Domingue, Depuis le départ de l'Armée des Côtes de France, jusqu'à l'évacuation de la Colonie; suivi des moyens de rétablissement de cette Colonie. En Deux Parties. Par A. P. M. Laujon, ancien conseiller à Saint-Domingue. *Paris: Delafolie.* [1805.] 8vo, pp. iv, 257. A., BA., S. 39245

LAUNAY DE VALÉRY (Cordier de). Tableau Topographique et Politique de la Sibérie, ... et du Nord de l'Amérique. *Berlin.* 1806. 4to. 39246

L'AUNAY (Mosneron de). Discours sur les Colonies et la traite des Noirs, prononcé le 26 Fevrier 1790, à la Société des amis de Constitution. *Paris.* 1790. 8vo, pp. 14. J.C.B. 39247

LAUNAY (—— de). Le Français chez les Hurons, ou la vertu de la baguette; drame. ... *Amsterdam et La Haye.* 1783. 8vo, pp. 32. 39248

LAUR (P.) De la Production des métaux précieux en Californie. ... *Paris: Dunod.* 1862. 8vo. 39249

LAURA (M. de). Parte Tercera de las revoluciones periódicas de la Havana. Escribíala Miseno de Laura, con licencia de la verdad, de la razon, y de la justicia. En la Havana á 4 de Diciembre del año de 1795. *Havana: Imprenta de la Capitanía general.* 1796. 4to, pp. (4), 31, (8). 39250

"Les licences indiquent el lic^do. D. Pabo Estevez, comme étant l'auteur de cet opuscule qui est écrit en forme de dialogues. Nous ignorons si la première et la seconde partie ont été imprimées."—LECLERC, No. 856.

LAURAGUAIS (*Comte* de). Mémoire sur la Compagnie des Indes, précédé d'un discours sur le commerce en général. *Paris: Lacombe.* 1769. 4to, pp. 82. 17 Tables. 39251

LAURE (J.) Considérations pratiques sur les maladies de la Guyane et des pays marécageux situés entre les tropiques, par le docteur Jules Laure ... *Paris: V. Masson.* 1859. 8vo, pp. viii, 80.

[LAUREAU (M.)] L'Amérique découverte, en Six Livres. *Autun: Chez P. Ph. Dejussieu.* 1782. 12mo, pp. (4), 174.

"A Poem in prose by M. Laureau."—BARBIER.

The Laurel: a Gift for all Seasons; being a Collection of Poems by American Authors. *Boston.* 1836. 16mo. 39254

LAUREL HILL, *Pa.* Guide to Laurel Hill Cemetery, near Philadelphia. With numerous Illustrations ... . *Philadelphia.* 1844. Imp. 8vo, pp. 160. 12 Plates. 39255

Also: Regulations of the Laurel Hill Cemetery, ... and a Catalogue of the Proprietors of Lots. *Philadelphia.* 1837. 8vo, pp. 16. + *Philadelphia: Printed by John C. Clark.* 1840. 8vo, pp. 23. + [*Ibid.*] 1846. 8vo. *See* Smith (R. A.)

[LAURENCE (Isaac).] Shadows of the Metropolis. *New York.* 1859. 8vo, pp. 8. 39256

LAURENS (E. R.) A Letter to the Hon. Whitemarsh B. Seabrook ... in ... Defence of "An Act to amend the Law in Relation to Slaves and Free Persons of Color." By Edward R. Laurens ... . *Charleston.* 18[illegible]. 8vo, pp. 24. H. 39257

LAURENS (H.) Mr. Laurens' True State of the Case. By which his Candor to Mr. Edmund Jenings is manifested, and the Tricks of Mr. Jenings are detected. [*London: Privately Printed.*] 1783. 4to, pp. 77. C. 39258

LAURENS. A South Carolina Protest against Slavery: being a Letter from Henry Laurens, ... August 14th, 1776. ... *New York: G. P. Putnam.* 1861. 8vo, pp. 3–6, 17–34. BA. 39259

See Jenings (E.), Vol. IX., Nos. 35984–85, "S. C. Hist. Soc. Trans.," Vol. I., *and our* Vol. VI., No. 23532.

LAURENS (J.) The Army Correspondence of Colonel John Laurens in the Years 1777–8 now first published from Original Letters addressed to his Father Henry Laurens President of Congress With a Memoir by Wm Gilmore Sims. *New York,* M DCCC LXVII. Rl. 8vo, pp. 150. 39260

Bradford Club Series, No. 7. Seventy-five copies printed for subscribers, and seventy-five for the Club.

LAURENS (J. W.) The Crisis; or, the Enemies of America Unmasked. By J. Wayne Laurens. *Philadelphia.* 1855. 12mo.

LAURENT (*M.*) Zoophytologie. *See* (Vaillant (*M.*)

LAURENT (P. M.) La Guerre du Mexique de 1862 A 1866. Journal de Marche du 3e Chasseur d'Afrique ... . Par Paul Marie Laurent. *Paris: Amyot.* 1867. 16mo, pp. (6), 352. B. 39262

LAURIE (T.) Government is of God. A Sermon preached in Dedham and West Roxbury, May 12, 1861. By Rev. Thomas Laurie ... . *Boston: Press of S. O. Thayer.* 1861. 12mo, pp. 27.

LAURIE. Three Discourses, preached in The South Evangelical Church, West Roxbury, Mass., April 13th, 19th, and 23d, 1865. By Thomas Laurie ... . *Dedham, Mass.: Printed by John Cox, Jr.* 1865. 8vo, pp. 40. B. 39264

Relative to the assassination of Abraham Lincoln. Also: An Historical Discourse ... to the South Evangelical Church, West Roxbury, June 10, 1860. ... *Boston: Printed by S. O. Thayer.* 1861. 8vo, pp. 24.—Magistrates Ministers of God to punish Evil-Doers. A Discourse ... in ... West Roxbury ... . *Boston: Press of H. Mason.* 1852. 8vo, pp. 12.—A Memorial of Dea. Isaac Newton Beach. ... *Providence.* 1870. 12mo, pp. 18.

LAURIN, Le Chansonnier Canadien, ou Nouveau Recueil de Chansons. *Québec.* 1843. 16mo. 39265

Most of these songs are of Canadian origin, with a few Parisian pieces interspersed. They comprise some very spirited and racy compositions, and form a strong contrast to the elegant feebleness of most modern French poetry.

LAURNAGA (P. de). Oracion panegirica, que en el dia deseado de la dedicacion y estreno del nuevo templo ... dixo el doctor D. Pablo de Laurnaga. *Lima, officina de la Calle de San Jacinto.* 1771. pp. lxxxviii. 39266

LAUSSAT (A.) Address on the Death of Charles Carroll, of Carrollton. By Anthony Laussat. *Philadelphia.* 1832. 8vo.

Also: An Essay on Equity in Pennsylvania. ... *Philadelphia: For the Institution.* 1826. 8vo, pp. 157, (2). BA.

LAUTS (G.) Beoefening der Nederlandsche geschiedenis in Noord-Amerika of de Generaal J. Watts de Peyster; door G. Lauts. [n. p. n. d.] 8vo, pp. 37. 39268

The study of Dutch history in North America, or General J. Watts de Peyster.

LAUTS. Gedachten over de emancipatie der Negerslaven. *'s Gravenhage.* 1840. 8vo. Plate. 39269

Thoughts on the emancipation of the Negroes.

LAUTS. Kalifornia. *Amsterdam.* 1849. 8vo, pp. 40.

Also many other articles relative to America in Dutch periodicals.

LAUZUN (*Duc* de). Mémoires du Duc de Lauzun (1747–1783) publiés entièrement conformes au manuscrit avec une étude sur la vie de l'auteur. *Paris.* 1822. 8vo. + Seconde Edition sans suppressions et augmentée d'une preface et de notes nouvelles par Louis Lacour. *Paris: Poulet-Malassis et de Broise.* 1858. 8vo, pp. lxiii, 410, Table, 1 l. 39271

LAUZUN. Memoirs of the Duke de Lauzun. Written by Himself. Second Edition. *London.* 1822. 12mo, pp. ix, 211.

The Duc de Lauzun accompanied Count Rochambeau in the French expedition to America. His Memoirs comprise many curious particulars of the conduct of the War, General Washington, etc.

Lauwerkrans voor Washington gevlochten door nederlandsche dichters ... Vooraf de levensbeschrijvinge ... . *Haarlem.* 1800. 8vo. 39273

LAVA (A. de). Carta de Edificacion del P. M. Alvarez de Lava, y Noticia, que dà de sus Virtvdes à la Provincia de Nueva España ... . *Mexico.* 1742. 4to. 39274

LAVAGNINO (*Dr.*) Extracts from a Journal of Dr. Lavagnino describing the Federal Republic of Central-America. [n. p. 1825.] 8vo, pp. 16. 39275

LAVAL [Antoine Jean de]. Voyage de la Louisiane, fait par Ordre du Roy en l'année mil sept cent vingt: Dans lequel sont traitées diverses matières de Physique, Astronomie, Géographie & Marine. L'on y a joint les Observations sur la Refraction, faites à Marseille, avec des Reflexions sur ces Observations; Divers Voyages faits pour la correction de la Carte de la Côte de Provence; Et des Reflexions sur quelques points du Sisteme de M. Newton. Par le P. Laval de la Compagnie de Jesus. *Paris: Jean Mariette.* M. DCC. XXVIII. 4to, pp. xxiv, 304, 15 Maps and Tables; Observations, pp. 96, 4 Tables; Recueil, pp. 191, (9), 5 Tables. BA., C., H., S. 39276

Principally occupied with mathematical and astronomical details. A valuable and scientific book of travels, which enters very fully into the Physical Geography, &c., of the French Dominions in Louisiana and the Valley of the Mississippi. There are copies on large paper.

LAVAL (B.) The Voice of Episcopacy in the Wilderness. Its Succession unbroken. ... Edited by J. Belin Laval, ... *New-York: Alfred Cobb.* 1868. 8vo, pp. 24. 39277

LAVAL (F. P. de). *See* Pyrard de Laval (F.)

[LAVAL DE MONTMORENCY (François de).] Av Roy | et a Nosseigneurs de son Conseil. | Sire. | Supplient humblement les Habitants du Pais de Canada, | dit la Nouvelle France; Durant, que Monsieur de Petrée estant venu en la Province. Demandant que les lettres patentes de confirmation du mois d'Avril 1663 seront rapportées ... [n. p. 1677.] 4to, pp. 7. 39278

LAVAL DE MONTMORENCY (X. de). Esquisse de la vie et des travaux apostolique de Mgr. Xavier de Laval de Montmorency, premier Evèque de Québec suivie de l'éloge funèbre du prelate. *Québec.* 1845. 8vo, pp. 145. 39279

See also Quebec, *and* Université Laval.

LAVALLE (J. A. de). Don Pablo de Olavide. Apuntes sobre su vida y sus obras por J. A. de Lavalle. *Lima.* 1859. 8vo, pp. viii, 128. Portrait and Facsimile. 39280

[LA VALLÉE (*Abbé*).] Le nègre comme il y a peu de blancs. *Madras et Paris: Buisson.* 1789. 3 vols., 12mo. 39281

The following is a translation:

[LA VALLÉE.] The Negro equalled by few Europeans. Translated from the French. To which are added, Poems on various Subjects, moral and entertaining; By Phillis Wheatley,

Negro Servant to Mr. John Wheatley, of Boston, in New-England. ... *Philadelphia: William W. Woodward.* 1801. 2 vols., 12mo, pp. 259; 244. C., H. 39282

LAVASTIDA (A. de). Carta pastoral acompañada de la protesta que hizo contra varios articulos de la Constitucion Mejicana del 5. Febrero de 1856. *Paris.* 1857. 8vo, pp. 30. 39283

LAVASTIDA. Sexta carta pastoral escrita desde Roma á todos sus diocesanos con motivo de la alocucíon de Pio IX. sobre el estado de los asuntos eclesiasticos la Republica Mejicana. Con documentos. *Paris.* 1857. 8vo, pp. 106. 39284

Also: Octava carta pastoral que dirige á sús diocesanos del D. P. A. de Lavastida y Davalos. *Habana.* 1858. 8vo.

LAVAUX (C.) Discours prononcé par C. Lavaux, Député de Saint Domingue, le troisième jour complémentaire an V. *Paris: De l'imprimerie nationale, an* VI [1798]. 8vo, pp. 12. 39285

LAVAUX. Réponse aux calomnies coloniales de Saint-Domingue. L'épouse du républicain Lavaux, gouverneur général (par intérim) des îsles françaises sous le vent, à ses concitoyens. [*Paris: imp. de Pain.* n. d.] 4to, pp. 40, or less. 39286

LAVAYSSE (J. J. Dauxion). *See* Dauxion-Lavaysse, Vol. V.

Add to *our* No. 18673, pp. (4), xxvi, 414; (4), 482, (1).

LAVAYSSIÈRE (P.) Les Émigrants en Amérique. Voyages, aventures, etc., d'une famille allemande. Par Lavayssière. *Paris: Martial Ardant frères.* 1865. 12mo, pp. 192. Plates. 39287

LAVAYSSIÈRE. Les Pionniers allemands en Amérique. Par Lavayssière. *Limoges: Ardant frères.* 1863. 12mo. Plates. + Seconde édition. *Limoges et Isle: E. Ardant et Thibaut.* 1870. 12mo, pp. 144. Plates. 39288

Also: Une Mission au Canada de 1751 à 1769. ... *Limoges: Ardant frères.* 1858. 12mo. Plates.—Un Missionnaire en Californie. ... *Limoges: Ardant frères.* 1863. 12mo. Plates.

LAVEAUX (E.) Réponse D'Etienne Laveaux Général de Division ex-gouverneur de San Domingue. Aux calomnies que le citoyen Vienot Vaublanc, colon de St. Domingue et membre du Conseil des Cinq Cents, s'est permis de mettre dans son discours prononcé dans la séance du 10. Prairial dernier. *Paris: J. F. Sorby, an* V [1797]. 8vo, pp. 28. 39289

LAVEDAN (A.) Tratado de los Usos y Abusos del propriedades y virtudes del Tobacco, Café, Té y Chocolate, extractado de los mejores autores que han Tratado de esta Materia. *Madrid.* 1796. 8vo, pp. (10), 237, (1). 39290

LAVEGA (Antonio de). Sermon funebre que en las Exequias â la Tierra, y Amable Memoria del Sr. D. Miguel Antonio Gutierrez, Coronel Alberto, 10 Noviembre, 1769. *Mexico.* 1770. 4to, pp. 23. 39291

LA VEGA (B.) Relacion de las grandezas del Peru, Mexico y los Angeles, por Bernardo de La Vega. *Mexico, Melchor de La Vega.* 1601. 12mo. 39292

All that Antonio tells us about this author, is that he came from Madrid and was Canon of Tucuman.

LA VEGA (Garcilasso de). *See* Vega (G. de la).

[LA VEGA (Gonzales de).] Review of the Report of the Committee on Foreign Affairs, of the Senate of the United States, relative to the Tehuantepec Matters. [n. p.] 1852. 8vo, pp. 106. 39293

LA VEGA (M. de). Historia del Descubrimiento de la América Septentrional por Cristobal Colón, Escrita por el R. P. Fr. Manuel de La Vega ... Dala a luz Con varias notas para mayor inteligencia de la historia de las Conquistas de Hernán Cortés que puso en mexicano Chimalpain, y para instruccion de la juventud mexicana Carlos Maria de Bustamente. *Mexico: Ortiveros.* 1826. 4to, pp. (11), 237. C. 39294

LA VEGA (R. de). Informe los Arquitectos de Ciudad ... *Mexico.* 1859. 4to. 39295

LAVERDIÈRE *et* CASGRAIN (*les Abbés*). Découverte du Tombeau de Champlain. Par MM. les abbés Laverdière et Casgrain. *Québec.* 1866. 8vo, pp. (2), 19. 3 Plates. BA., S. 39296

LAVICOMTERIE (L.) République sans Impôt. 1792. 8vo.

Chapter IX. relates to America.

LAVIN (G.) Contestacion al papel del Dr. D. Tomas Gutierrez de Piñeres sobre el reglamento de la Milicia nacional y su distrito, por D. Manuel García Lavin. *Imprenta del Gobierno.* 1821. 39298

LAVICOS. *See* Larios (H.), No. 39035.

L'Avocat pour et contre, ou resumé historique et philosophique de tout ce qu'on a écrit sur la liberté du commerce des munitions navales. *Bruxelles.* 1779. 8vo. 39299

This question on the commerce of naval munitions was the principal complaint of England against Holland. Special reference is made to America on pp. 16–28.

LAVOISNE (C. V.) *See* Las Cases (E. D. M J., *Comte* de).

LAVOLLÉ (Charles Hubert). Voyage en Chine. Ténériffe. Rio-Janeiro. Le Cap. Ile-Bourbon. Malacca. Singapore. Manille. Macao. Canton. Ports chinois. Cochinchine. Java. *Paris: Just Rouvier, A Ledoyen.* 1852. 8vo, pp. (4), 466. 39300

LAVOLLÉE (M. P.) ... Notes sur les Cultures et la Production de la Martinique et de la Guadeloupe. Par M. P. Lavollée, ... *Paris: Arthus Bertrand.* 1841. 4to, pp. 151, (1). + *Paris: Imprimerie Royale.* 1841. 8vo, pp. vii, 151, (1). H. 39301

Rich places the title under 1839 and 1841.

LAW (A.) A Collection of Hymns for Social Worship, with Hymn Tunes from the most modern and approv'd Authors. By Andrew Law, A.B. *Cheshire (Conn.): Printed by William Law.* [1782.] Square 12mo, pp. 36. 39302

Also other pieces. For an interesting account of the author *see* Allibone's "Dictionary," *and* Hood's "History of Music."

[LAW (Edmund).] A Sermon ... before the Incorporated Society for the Propagation of the Gospel in Foreign Parts; ... February 18, 1774. By the Right Reverend Edmund Lord Bishop of Carlisle. *London: Printed by T. Harrison and S. Brooke.* M DCC LXXIV. 8vo, pp. xxiii, 70, (1). B. 39303

LAW (G.) Reasons for repudiating Fillmore and Donelson. By George Law. *New York.* 1856. 8vo, pp. 8. 39304

LAW. A Sketch of Events in the Life of George Law, published in advance of his Biography. Also, Extracts from the Public Journals. *New York: J. C. Derby.* 1855. 12mo, pp. 96. Portrait. B., C., S. 39305

This piece exhibits some phases of the "Know Nothing" party.

LAW (J.) Address ... before the New York State Agricultural Society, at Albany ... February 9th, 1870. By ... James Law ... . *Albany: For the Society.* 1870. 8vo, pp. 25. 39306

LAW (J.) Aanmerkingen over den Koophandel en het Geldt; Door den Hr. Law, ... Als meede: Historische en Geographi-

sche beschryvinge van Louisiana; Geleegen in Noordt-America, aan de moudt van de Groote Rivier Mississippi. ... Door P. J. M. *t'Amsterdam, By Steenhouwer et Uetwerf* ... 1721. 12mo, pp. (12), 320. Portrait and Map. C. 39307

Notes on commerce and money. With an historical and geographical description of Louisiana, and an account of the new French Indian company.

LAW. Curieuse Anmerckungen über den Staat von Frankreich, welchen Ludewig der XIV. fest gegründet, und nunmehro der Regente durch die listigen Rathschläge des Mr. Laws zu allgemeiner Bewunderung glücklich verbessert. [*Leipzig.*] 1720. 16mo, pp. (22), 136. 39308

LAW. A Full and Impartial Account. *See* Vol. VII., 26144.

LAW. Leven en character van J. Law, gewezene Controlleur-Generaal der Financien van Lodewijk XV. Uit authentische gedenkschriften zamengesteld door C. P. *Amsterdam.* 1722. 8vo. Frontispiece. 39309

This is the life and character of J. Law, the financial manager of Louis XV. Interesting in relation to his financial stock-jobbing schemes.

LAW. A Letter to Mr. Law, upon his Arrival in Great Britain. The Fourth Edition. *London: J. Roberts.* [1721.] 8vo, pp. 23. BA. 39310

Relates to the Mississippi scheme, Mr. Law's design of planting a colony in North America, etc. Also: The Case of Mr. Law Truly Stated, in Answer. *London.* 1721. 8vo.

LAW. The Memoirs, Life, and Character of the Great Mr. Law and his Brother at Paris. ... With an Accurate and Particular Account of the Establishment of the Missisippi [*sic*] Company in France, ... Written by a Scots Gentleman. *London: Sam. Briscoe.* 1721. 8vo, pp. (16), 44. 39311

LAW. Memoirs of John Law of Lauriston, with an Account of the Rise and Termination of the Mississippi Scheme. *Edinburgh.* 1824. 8vo. Portrait. 39312

LAW. Money and Trade considered; with a Proposal for supplying the Nation with Money. By John Law, Director to the Missisipi [*sic*] Territory. *Glasgow: R. and A. Foulis.* 1750. 12mo. + *Glasgow.* 1760. 12mo. 39313

First published at *Edinburgh.* 1705. Sm. 8vo, pp. 226.

LAW. Œuvres de J. Law, ... contenant les principes sur le numéraire, le commerce, le crédit et les banques. Traduit de l'Anglois, avec des notes, par M. de Sénovert. *Paris.* 1790. 8vo

LAW. Proposals and Reasons for constituting a Council of Trade in Scotland, by the celebrated John Law, Esq. afterwards Comptroller of the Finances in France. *Glasgow: R. and A. Foulis.* 1751. 12mo. M. 39315

These schemes, by this prince of schemers, were first proposed in Edinburgh in the year 1700, partly to rope in the Indian and African Company trading at Darien, and to recuperate Scotland that "it may be put in a hopeful way of regaining its losses by the union of the crowns."—STEVENS.

LAW (John). Address delivered before the Vincennes Historical and Antiquarian Society, February 22, 1839. By Judge Law. *Louisville, Ky.: Prentice and Weissinger.* 1839. 8vo, pp. 48. Map. C. 39316

Subject, "The Early Settlement, Rise and Progress of Vincennes." The following is an expanded edition:

LAW. The Colonial History of Vincennes, (Indiana) under the French, British and American Governments, from its First Settlement down to the Territorial Administration of General William Henry Harrison, being an Address ... before the Vincennes Historical and Antiquarian Society, February 22d, 1839, with Additional Notes and Illustrations. *Vincennes: Harvey, Mason & Co.* 1858. 8vo, pp. viii, 156, (1). BA., S. 39317

Also: Jesuit Missionaries in the North West; Lecture at Cincinnati, January, 1855. ... [n. p. n. d.] 8vo.—Speech ... on the Bill "Emancipating Slaves of Rebels," and the Bill "Confiscating the Property of Rebels" ... May 23, 1862. [n. p. n. d.] 8vo, pp. 8.—Speech ... delivered in the House of Representatives, July 1, 1864. [n. p. n. d.] 8vo, pp. 16. *See also* "Virginia Historical Register," VI.

LAW (Jonathan). *See* [Church (B.)], Vol. IV., No. 12984.

LAW (Lyman). *See* Huntington (J.), Vol. IX., No. 33974.

LAW (S. A.) Oration ... at Stamford, Delaware Co., July 3, 1858. By Samuel A. Law. *Albany.* 1858. 8vo. S. 39318

LAW (S. D.) Copyright and Patent Laws of the United States, 1790 to 1866. With Notes of Judicial Decisions thereunder, and Forms and Indexes. By Stephen D. Law. *New York: The Author.* 1867. 12mo, pp. 264. 39319

LAW. Digest of American Cases relating to Patents for Inventions and Copyrights from 1789 to 1862 ... . By Stephen D. Law. *New York.* 1862. 8vo. C. 39320

LAW. The Jurisdiction and Powers of the United States Courts ... . By Stephen D. Law. *Albany.* 1852. 8vo, pp. 845.

[LAW (Thomas).] An Address to the Columbian Institute, on ... "What ought to be the Circulating Medium of a Nation?" ... *Washington: Printed by Gales & Seaton.* 1830. 8vo, pp. 39.

LAW. Considerations tending to render the Policy Questionable of Plans for Liquidating, within the next Four Years, the Six per Cent. Stocks of the United States; ... By ... Thomas Law. ... *Washington: S. A. Elliott, Printer.* 1826. 8vo, pp. 22.

[LAW.] Remarks. *See* Justinian, *pseudon.*, Vol. IX., 36958.

Also: An Address ... before the Columbian Institute, December 17, 1825. ... *Washington: Printed by Gales & Seaton.* 1825. 8vo, pp. 40. BA. — An Address to the Columbian Institute, on a Moneyed System. ... *Washington: Printed by Gales & Seaton.* 1828. 8vo, pp. 95. — Plans for a National Circulating Medium. ... *Washington.* [n. d.] 8vo. — Proposition for creating means for commencing the Chesapeake and Ohio Canal. ... [n. p. n. d.] 8vo. — A Reply to Certain Insinuations Published as an Article, in the ... Quarterly Review. ... *Washington.* 1824. 8vo, pp. 26. — Synopsis of a Plan for a National Currency. ... *Washington.* 1833. 8vo. C.

LAW (W.) An | Extract | from a | Treatise | By William Law, M.A. | Called, | The Spirit of Prayer; | or, | The Soul rising out of the Vanity of | Time, into the Riches of Eternity. | Discovering the true Way of turning to God, | and of finding the Kingdom of Heaven | the Riches of Eternity in our Souls. | *Philadelphia:* | *Printed by B. Franklin, and D. Hall.* 1760. 8vo, pp. 47.

LAW. An Extract from a Treatise by William Law, M.A. ... With some thoughts on the nature of War, and its repugnancy to the Christian Life, &c. &c. *Philadelphia: Printed by Henry Miller* ... MDCCLXVI. 12mo, pp. 48. P. 39325

See also [Benezet (A.)], Vol. I., No. 4673.

LAW. An Humble, Earnest and Affectionate Address to the Clergy, ... to which is prefixed a Short Account of his Life and Character. *Philadelphia: Joseph Cruikshank.* 1786. 8vo. + *Hartford.* 1796. 12mo. + *Exeter, N. H.: Printed by B. H. Meder.* 1831. 12mo, pp. 192. 39326

LAW (W.) A Discourse delivered before the Georgia Historical Society [at their First Anniversary], ... February 12, 1840 [on the Early Settlements and History of Georgia]. By William Law. *Savannah.* MDCCCXL. 8vo, pp. 43. 39327

The first address before the Society, afterwards republished in the Georgia Historical Society's "Collections," Vol. I.

The Law Almanac for the Year 1870. ... *New York: Hurd and Houghton.* 1870. 8vo, pp. 201. 39328

Law and Lawyers; or, Sketches and Illustrations of Legal History and Biography. *London.* 1840. 2 vols., post 8vo. c. + *Philadelphia.* 1841. 2 vols., 12mo. 39329

The Law and the Facts, Submitted to the Consideration of the Militia of the United States. [n. p. 1827.] 8vo, pp. 24.

Relates to General Andrew Jackson.

The Law and the Testimony concerning Slavery. [n. p.:] *American Reform Tract Society.* [n. d.] 12mo, pp. 24. 39331

Law Given ... . *See* [Dawes (Thomas)], Vol. v., No. 18921.

Law Journal, No. 1. *New Orleans.* 1841. 39332

Contains the history of Louisiana jurisprudence, reminiscences of Judge Marshall, etc.

The Law of Libels. *London.* 1765. 8vo, pp. 304. 39333

Contains the trial of John Peter Zenger.

The Law of Maine and the Law of God. Also a Review of Lovejoy's Lecture on ... Intoxicating Drinks. By a Massachusetts Clergyman. ... *Boston: Press of J. B. Chisholm.* 1852. 8vo, pp. 31. H. 39334

The Law of Slavery in the United States. *Boston.* 1863. 12mo. 39335

The Law of the Territories. *Philadelphia: Printed by C. Sherman & Son.* 1859. 12mo, pp. 127. B., C. 39336

The Law Papers ... relating to the Management of the Old, or Fulton Ferry. *Brooklyn.* 1822. 8vo, pp. 80. H. 39337

Law Reform Tracts: Compiled by a Member of the Ohio Bar. *Columbus.* 1849. 8vo. 39338

Law Reform Tracts. Published under the Superintendence of the Law Reform Association. *New York.* 1852. 8vo.

Law Case [of Pascal B. Smith]. Exhibiting the most Extraordinary Developments, arising from Mesmeric Clairvoyance, as Related by a Mormon Prophet. *Cincinnati.* 1848. 8vo.

Chief Justice Chase was engaged in this singular trial.

The Lawfulness, Excellency, and Advantage of Instrumental Musick in the Publick Worship of God ... . By a Presbyterian. ... *Philadelphia: Printed by William Dunlap.* M,DCC,LXIII. 8vo, pp. (2), 38. BA. 39341

This was followed by a satirical piece entitled:

A Second Edition [with necessary Improvements, which now render the Sense entirely plain] of the Lawfulness, Excellency, and Advantage of the Instrumental Musick in the Publick Worship of God, but chiefly of Organs. *Philadelphia: A. Steuart.* 1763. 16mo, pp. 16. M. 39342

LAWRENCE (A.) Letter to Abbott Lawrence, dated Boston, Feb. 4, 1846. [*Boston.* 1846.] 8vo, pp. 7. B. 39343

LAWRENCE. Letters from the Hon. Abbott Lawrence to the Hon. William C. Rives of Virginia. *Boston.* 1846. 8vo, pp. 35.

On the resources of Virginia, the tariff, and the cotton manufacture. Also: Correspondence with the Hon. Daniel Webster, on cheap Ocean Postage. ... [n. p.] 1851. 8vo, pp. 4.—Facts and Arguments. Letters from the Hon. Abbott Lawrence, on the Tariff.—Addressed to Hon. Wm. C. Rives. [*Boston.* 1846.] 8vo, pp. 8.—Institut des archives historiques. Abbott Lawrence. *Paris.* 1850. 4to, pp. 3.—Letter ... to a Committee of the Citizens of Boston, on the Subject of the Currency ... . *Boston: John H. Eastburn, Printer.* 1837. 8vo, pp. 12.—Remarks ... on the Duty of Congress to continue by Discriminating and Specific Duties, the Protection of American Labor, at the Convention of the Shoe and Leather Dealers, ... Boston, March 2, 1842. *Boston: Samuel N. Dickinson, Printer.* 1842. 8vo, pp. 8. B.

[LAWRENCE (Amos A.)] The Condition and Prospects of American Cotton Manufactures, in 1849–50. ... From Hunt's Merchants' Magazine. [n. p. 1849.] 8vo, pp. 29. 39345

LAWRENCE. Extracts ... . *See* Lawrence (W. R.)

LAWRENCE (A. B.) *See* Texas in 1840.

LAWRENCE (A. G.) Fort Fisher. [A Poem.] By Lt. Col. A. Gallatin Lawrence. *Providence: The Author.* 1865. 8vo, pp. 11. 39346

LAWRENCE (C. W.) The American Prints Works, *vs.* Cornelius W. Lawrence. Proceedings at the Trial of above ... Cause, ... 1852. ... *New-York: Collins, Bowne & Co.* 1852. 8vo, pp. 332. 39347

An action brought against the Mayor of New York for ordering the destruction of buildings, at the great fire of 1835, by exploding gunpowder therein.

LAWRENCE (E. A.) A Discourse, on the Death of Hon. Daniel Webster, delivered Oct. 31, 1852. By Edward A. Lawrence ... . *Boston: Press of T. R. Marvin.* 1852. 8vo, pp. 29.

Also: ... A Discourse ... at Marblehead, December, 1846, on the Disasters at Sea, Sept. 19, 1846. ... *Marblehead.* 1848. 8vo, pp. 19.—A Discourse ... at the Funeral of Rev. Leonard Woods, D.D. ... August 28, 1854. ... *Boston: S. K. Whipple* ... 1854. 8vo, pp. 38. Portrait.— ... An Inaugural Discourse ... July 20th, 1854. ... *Hartford: Press of Case* ... . 1854. 8vo, pp. 40.—The Mission of the Church; or Systematic Beneficence. ... *New York.* [n. d.] 24mo.

LAWRENCE (E. A.) Speech ... New York City Railroads. By E. A. Lawrence. [n. p. 1859.] 8vo, pp. 4. S. 39349

LAWRENCE (G.) An Oration on the Abolition of the Slave Trade ... the First Day of January, 1813 ... . By George Lawrence. ... *New-York: Printed by Hardcastle* ... 1813. 8vo, pp. 16.

[LAWRENCE (George Alfred).] Border and Bastile. By the Author of "Guy Livingstone." *London: J. Tinsley Brothers & Co.* 1863. 8vo, pp. xii, 277. + Second Edition. [*Ibid.*] 1863. 8vo. + New Edition. [*Ibid.*] 1864. 8vo. + *New York: W. J. Pooley & Co.* [1863.] 12mo, pp. xii, 291. BA. + *Leipzig: Bernhard Tauchnitz.* 1863. 12mo, pp. x, (4), 266. B. 39351

The author was captured by the United States authorities on his way to join the Confederate army.

LAWRENCE (G. G.) Three Months in America, in the Summer of 1863. Two Lectures. ... By Rev. G. G. Lawrence. *Huddersfield: Hardy & Coates, Printers.* [1863.] 12mo, pp. 63. B., C. 39352

LAWRENCE. Tour in the Southern States of America in the Summer of 1866. A Lecture. ... By Rev. G. G. Lawrence. *Huddersfield.* 1866. Crown 8vo. 39353

LAWRENCE (I.) Genealogy of the Ancestry and Posterity of Isaac Lawrence, and Centennial Meeting of his Descendants, November 27, 1851. *Albany: Joel Munsell.* 1853. 8vo, pp. 76.

LAWRENCE (James). An Account of the Funeral Honours bestowed on the Remains of Capt. Lawrence and Lieut. Ludlow, with the Eulogy pronounced at Salem, on the occasion, by Hon. Joseph Story. ... An Account of the Engagement between the Chesapeake and Shannon, with Documents relative to the Same, and Biographical and Poetical Notices. ... *Boston: Printed by Joshua Belcher.* 1813. 8vo, pp. 64. B. 39355

LAWRENCE. Biography of James Lawrence, Esq., late a Captain in the Navy of the United States: together with a Collection of the most Interesting Papers, relative to the Action between the Chesapeake and Shannon ... . *New Brunswick: L. Deare.* 1813. 18mo, pp. 244. Portrait. B. 39356

LAWRENCE (J.) The History of the Church of the United Brethren in Christ. ... By John Lawrence. Vol. I. *Dayton, Ohio.* 1860. 16mo, pp. 461. 39357

LAWRENCE (J.) A Genealogical Memoir of the Family of John Lawrence, of Watertown, 1636; with Brief Notices of Others of the Name in England and America. ... [*Boston.*] 1847. 8vo, pp. 64. B. 39358

LAWRENCE. The Genealogy of the Family of John Lawrence, of Wisset, in Suffolk, England, and of Watertown and Groton, Massachusetts. ... *Boston: S. K. Whipple and Company.* 1857. 8vo, pp. (8), 191. + Third Edition .... *Boston: Nichols & Noyes.* 1869. 8vo, pp. 332. 39359

LAWRENCE (J. *Jr.*) A Selection from the Writings of the Late Jonathan Lawrence, Junior. *New York: Sleight & Van Norden.* 1833. 12mo, pp. vi, 172. C. 39360

Includes the Mission to Panama.

LAWRENCE (L.) No. 2 of a Series of Letters by Levin Lawrence ... to Nicholas Biddle, Esq. ... upon ... Moneytary Capital .... [n. p. 1839.] 8vo, pp. 15. B. 39361

LAWRENCE (M. W.) Light on the Dark River; or, Memorials of Mrs. Henrietta A. L. Hamlin, Missionary in Turkey. By Margarette Woods Lawrence. Third Edition. *Boston: Ticknor and Fields.* MDCCCLIV. 12mo, pp. 321. Portrait. + Eighth Edition. [*Ibid.*] 1865. 12mo, pp. 321. Portrait.

LAWRENCE (*Mr.*) A Narrative of certain Facts, related by Mr. Lawrence, of the Bear Inn, Devizes, respecting his several Conferences with the Author of the late Fires at Portsmouth and Bristol. *London.* 1777. 4to. 39363

Relates to the case of James Hill, or John the Painter. *See* Vol. VIII., 31834–41.

LAWRENCE (M.) Address of Hon. Myron Lawrence ... with other Proceedings of a Meeting of Vermonters, held in Boston, in Behalf of Middlebury College. *Boston: Press of T. R. Marvin.* 1851. 8vo, pp. 16. M., S. 39364

LAWRENCE. Speech of Hon. Myron Lawrence ... in the Senate of Massachusetts, on the Amendment ... to the Lowell Rail-Road Bill. February 18, 1836. *Boston: Printed by J. T. Buckingham.* 1836. 8vo, pp. 22. BA. 39365

Also: Address ... before the Hampshire, Franklin and Hampden Agricultural Society, Northampton, Oct. 24, 1832. *Northampton.* 1832. 8vo.—An Oration ... at Springfield ... July 4, 1836. ... *Springfield: Geo. and Chas. Merriam.* 1836. 8vo, pp. 31.

LAWRENCE (R.) Remarkable Trial of Richard Lawrence for an attempt to Assassinate the President of the United States. Containing also an Engraving of the eastern portico of the Capitol, Description of what took place on that memorable occasion, with several particulars connected with the Event not before known to the Public. By a Washington Reporter. *New York.* 1835. 8vo, pp. 16. C. 39366

LAWRENCE (R. F.) The New Hampshire Churches; comprising Histories of the Congregational and Presbyterian Churches in the State, with Notices of other Denominations; also containing many interesting Incidents connected with the First Settlement of Towns. ... By Robert F. Lawrence ... . *Published for the Author, Claremont.* 1856. 8vo, pp. 624. Plate. B., C. 39367

LAWRENCE (S.) The Gold Hunter: A Story of the Present Time. By Samuel Lawrence, Esq. *Marietta, Georgia.* 1855. 12mo, pp. 54. 39368

LAWRENCE (S. A.) Petition of Samuel A. Lawrence, with others, for Confirmation of their Title to Lands in East Florida. [n. p.] 1824. 8vo. 39369

LAWRENCE (S.) Slavery in the Territories. Speech of Hon. Sidney Lawrence ... . [n. p.] 1848. 8vo, pp. 16. 39370

LAWRENCE (T.) Historical Genealogy of the Lawrence Family, from ... A.D. 1635, to ... July 4th, 1858. By Thomas Lawrence. *New York: Printed by Edward O. Jenkins.* 1858. 8vo, pp. 240. Folded Table. 39371

[LAWRENCE (T. B.) Memorials of] T. Bigelow Lawrence. [*Boston.* 1869.] 16mo, pp. 43. Portrait. BA. 39372

Also: An Exposition of the Difficulties between T. B. Lawrence and his Wife Sallie Ward Lawrence which led to their Divorce. ... *Boston: Little and Co.* [1851.] 8vo.

LAWRENCE (W.) A Sermon ... at the Ordination of the Reverend Stephen Farrar ... in New-Ipswich ... New-Hampshire: October 22d, 1760. By Rev. William Lawrence, A.M. *Boston: Printed by S. Kneeland.* M,DCC,LXI. 8vo, pp. (2), 22. BA.

LAWRENCE (W.) The Will of William Lawrence, born in Groton, 1783, died in Boston 1848, to which are prefixed the wills of William Bordman Senior [and others]. *Boston.* 1860 Folio, pp. 48. 39374

Six copies printed for the use of the trustees.

LAWRENCE (William). New York Election Frauds. ... Mr. W. Lawrence, of Ohio, from the Select Committee on ... New York Election Frauds ... . [*Washington.* 1869.] 8vo, pp. 185. Portrait. + [With] Testimony. [*Ibid.*] 8vo, pp. 185, 692, (1).

LAWRENCE. Speech of William Lawrence ... December 22, 1869, on the Reconstruction of Georgia. [n. p. n. d.] 8vo.

Also: Admission of Georgia. Speech ... March 5, 1870. [n. p. n. d.] 8vo, pp. 8.—A Brief of the Authorities upon the Law of Impeachable Crimes ... prepared by Hon. Wm. Lawrence ... revised by B. F. Butler ... on the Impeachment of the President. *Washington.* 1868. 8vo, pp. 27.—Impeachment of the President. Speech ... December 13, 1867. [*Washington.* 1867.] 8vo, pp. 8.—National Expenditures ... Speech ... February 25, 1868. [n. p. n. d.] 8vo, pp. 8.—National Politics. ... Speech ... August 15, 1866. [n. p. n. d.] 8vo, pp. 16.—Reconstruction ... Speech ... February 17, 1866. [*Washington.* 1866.] 8vo, pp. 12. H.

LAWRENCE (William Beach). Circuit Court of the United States, Massachusetts District. In Equity, W. B. Lawrence *versus* R. H. Dana, Junr. *et al.* Bill Answers, Evidence Exhibits. *Boston: Alfred Mudge* ... 1866. 8vo, pp. 5–98. + [*Ibid.*] 1867. 8vo, pp. vii, 5–563, (1). B. + [*Ibid.*] 1868. + Reply ... [*Ibid.*] 1869. 8vo, pp. 98. B. 39377

Relative to the copyright in Wheaton's "International Law."

LAWRENCE. The Colonization and subsequent History of New-Jersey: Discourse pronounced before the Young Men's Association of New-Brunswick on the 1st of December, 1842. By William Beach Lawrence. *Somerville, N. J.: S. L. Baldwin, Printer.* 1843. 8vo, pp. 31. B. 39378

LAWRENCE. Discourses and Reviews, principally upon Subjects of Political Economy. By William Beach Lawrence. *New York.* 1834. 8vo. S. 39379

LAWRENCE. History of the Negotiations in reference to the Eastern and North-Eastern Boundaries of the United States. By William Beach Lawrence. [n. p.] 1841. 8vo. 39380

Originally published in the "New York Review," VIII. 195–260. Title and note from Allibone's "Dictionary."

LAWRENCE. L'Industrie Française et l'Esclavage des Nègres aux États-Unis. Lettre ... par William Beach Lawrence ... . *Paris: E. Dentu.* 1860. 8vo, pp. 16. B. 39381

This essay awakened much interest in Europe, and was translated for, and published in, the "London Morning Chronicle," under the following title:

LAWRENCE. French Commerce and Manufactures, and Negro Slavery in the United States. ... By William Beach Lawrence

... *Paris: E. Dentu.* 1860. 8vo, pp. 16. + From the National Quarterly Review, Isaac Lawrence, Editor, June 1st, 1860. [n. p. n. d.] 8vo, pp. 16. H. 39382

LAWRENCE. Visitation and Search; or, an Historical Sketch of the British Claim to Exercise a Maritime Police over the Vessels of all Nations, in Peace as well as in War, with an Inquiry into the Expediency of terminating the Eighth Article of the Ashburton Treaty. By William Beach Lawrence. *Boston: Little, Brown & Co.* 1858. 8vo, pp. ix, (2), 218. C. 39383

See Allibone's "Dictionary," Vol. II. Also: Address ... before the American Academy of Fine Arts. ... *New-York: James V. Seaman.* 1825. 8vo, pp. 44. + Second Edition, with Notes. *New-York: G. & C. Carvill.* 1826. 8vo, pp. 62.— ... Address ... before the Newport Democratic Union Club ... October 16th, 1856. [n. p. n. d.] 8vo, pp. 11. B.—The Bank of the United States; an article reprinted from the North American Review, for April, 1831. ... *Boston.* 1831. 8vo.—Biographical Memoirs of Albert Gallatin. ... [n. p.] 1843. 8vo.—An Inquiry into the Causes of the Public Distress. Reprinted, with Corrections, from the American Quarterly Review. ... *New York: G. & C. & H. Carvill.* M,DCCC,XXXIV. 8vo, pp. 51, (1).—The Origin and Nature of the Representative and Federative Institutions of the United States ... Discourse ... before the New-York Historical Society ... 19th of April, 1832. ... *New-York: G. & C. & H. Carvill.* M DCCC XXXII. 8vo, pp. 44.—Two Lectures on Political Economy ... December, 1831. ... *New York: G. & C. & H. Carvill.* M.DCCC.XXXII. 8vo, pp. (2), 72.—Lives of Reuben H. Walcot and Charles O'Conor. ... [n. p.] 1848. 8vo.—No North No South. An Address. ... *Newport.* 1856. 8vo.—Maine Law. Speech of Lieutenant Governor Lawrence, ... February 10, 1852. *Providence.* 1852. 8vo, pp. 12. BA.

LAWRENCE (W. R.) Extracts from the Diary and Correspondence of the late Amos Lawrence; With a brief Account of some Incidents in his Life. Edited by his Son, William R. Lawrence, M.D. *Boston: Printed by John Wilson & Son.* 1855. 8vo, pp. xii, 307. Plate, 2 Portraits. + *Boston: Gould & Lincoln.* 1856. 8vo, pp. 369. Portrait. H. + [*Ibid.*] 1857. 8vo, pp. (4), 369. 39384

[LAWRENCE.] A History of the Boston Dispensary. Compiled by one of the Board of Managers. ... *Boston: Printed by John Wilson & Son.* 1859. 8vo, pp. (2), xiii, (2), 244. Plates.

Lawrence & Lemay's North Carolina Almanack, for ... 1831; ... *Raleigh: Printed by Lawrence & Lemay.* [1831.] 8vo, pp. 36.

LAWRENCE, *Iowa.* Description of ... Lawrence, Van Buren County ... Iowa: ... *Keokuk: J. B. Howell & Company, Printers.* 1856. 8vo, pp. 10. H. 39387

LAWRENCE ACADEMY, *Mass.* Catalogue of the Library of Lawrence Academy, Groton, Mass. *Lowell: Printed by S. J. Varney.* 1850. 8vo, pp. 206, (1). Plate. BA. 39388

Also: Catalogue of the Officers and Students of Lawrence Academy, from the time of its Incorporation. *Groton.* 1848. 8vo, pp. 84. Continued. — Catalogue of the Trustees, Teachers, and Students, 1836. *Groton.* 1836. 12mo. + *New Ipswich.* 1836. 12mo, pp. 8. Continued. — Annual Exhibition of the Lawrence Academy, July 20, 1858. [n. p. n. d.] 12mo, pp. 4. Continued.

The Jubilee of Lawrence Academy, at Groton, Mass., July 12, 1854. *New-York: Maigne & Hall.* 1855. 8vo, pp. 76, 108. 2 Plates, 3 Portraits. BA., C., S. 39389

Also: Memorial soliciting Aid in rebuilding Lawrence Academy ... . 1868. *Groton: John H. Turner, Printer.* [1868.] 8vo, pp. 6. H.

LAWRENCE MANUFACTURING COMPANY. Statistics of the Lawrence Manufacturing Company, of Lowell, from 1831 to 1867. *Boston: Prentiss & Deland, Printers.* 1867. 8vo, pp. 35.

LAWRENCE, *Mass.* The Act of Incorporation of the Franklin Library Association, at Lawrence, Mass. ... *Lawrence: J. F. C. Hayes.* 1847. 8vo, pp. 11, (1). H. 39391

An Authentic History of the Lawrence Calamity, embracing a Description of the Pemberton Mill, a Detailed Account of the Catastrophe ... . *Boston: John J. Dyer & Co.* 1860. 8vo, pp. 96.

Also: Report of Treasurer of Committee of Relief for Sufferers of the Pemberton Mill. *Lawrence.* 1860. 8vo, pp. 51. + Final Report ... *Lawrence.* 1861. 8vo, pp. 23.

Catalogue of the Pacific Mills Library, Lawrence, Mass. Opened August 21, 1854. *Boston: Printed by Damrell* ... . 1855. 8vo, pp. 84. B. 39393

The Directory of ... Lawrence ... 1848. Published by William Filmer. *Lawrence: Hayes, Printer.* 1848. 18mo, pp. 76. + For 1857 . By George Adams ... . *Lawrence: John C. Dow.* 1857. 18mo, pp. 192. Continued. BA. 39394

The Municipal Register: ... of the City of Lawrence. *Lawrence.* 1853. 8vo, pp. 132. Continued. H. 39395

Annual Report of the Public Schools for 1846. *Lawrence.* 1846. 8vo. Continued. 39396

Also: Annual Report of the School Committee of ... Lawrence, 1847–8. *Lawrence: Harding & Co., Printers.* MDCCCXLVIII. 8vo, pp. 16. — Rules and Regulations, of the School Committee, of ... Lawrence, 1858. *Lawrence: Sargent & Merrill.* 1858. 8vo, pp. 26. H.

Report of the Committee ... of the Lawrence Machine Shop ... with the Report of the Treasurer ... October 18, 1854. *Boston: Printed by Dutton* ... 1854. 8vo, pp. 16. 39397

... Report of ... Receipts and Expenditures of Lawrence ... . *Lawrence: J. F. C. Hayes, Printer.* 1855. 8vo, pp. 27, (1). Continued. H. 39398

Sanitary Survey of the Town of Lawrence. By the Chairman of the Commissioners ... of the State. ... *Boston: Printed by Dutton* ... 1850. 8vo, pp. 23. Map, 4 Plans. BA. 39399

Also: Annual Report of the Lawrence City Mission ... 1865. *Lawrence, Mass.: Geo. S. Merrill, Printer.* 1865. 8vo, pp. 20. — ... Report, of the Financial Affairs, for ... 1849. *Lawrence: Hayes, Printer.* 1849. 8vo, pp. 24. H.

LAWRENCE UNIVERSITY, *Wis.* Annual Catalogue of the Library of Lawrence University, Appleton, Wis., for 1853. [n. p. n. d.] 8vo. Continued. 39400

Catalogue of the Library of Lawrence University. *Menasha: B. S. Heath ... Printer.* 1859. 8vo, pp. 48. H. + [*Ibid.*] 1870.

Also: Catalogue of the Appleton Library of Lawrence University. *Chicago.* 1869. 8vo. — Circular of Endowment Agent, ... 1864–5. *Milwaukee: Jermain & Brightman, Printers.* [n. d.] 8vo, pp. 8. Plate. H.

LAWRENCE, *Wis.* Lawrence Directory for 1864. *Lawrence, Wis.* 1864. 18mo. S. 39402

LAWRIE (A.) Lawrie's History of Freemasonry, with Additions, Notes, Critical and Historical. Also, an Historical Sketch of the Masonic Institution in America. By Charles W. Moore. *Boston: Printed by Moore & Sevey.* 1829. 16mo, pp. 256. B.

LAWS (S. S.) An Address, by S. S. Laws, in Behalf of Westminster College, ... at Fulton, Mo. ... *St. Louis, Mo.: Sherman Spencer, Printer.* 1857. 8vo, pp. 40. H. 39404

Laws and Decrees of the State of Coahuila and Texas, in Spanish and English. Also the Colonization Law of the State of Tamaulipas, and Naturalization Law of the General Congress, 1824 to 1835. *Houston.* 1839. 8vo. C. 39405

Laws and Information relating to Claims Against the Government of the United States. *Washington, D. C.: McGill & Witherow, Printers.* 1866. 8vo, pp. 32. H. 39406

Laws and Resolutions relating to the Direct and Excise Taxes. *Washington.* 1863. 8vo, pp. 151. 39407

Laws for the Army and Navy. *See* Vol. IV., No. 15279.

The Laws in force on the 14th of March, 1842, in the Bahama Islands ... . By the Hon. George Campbell Anderson, Her Majesty's Attorney-General for the Bahamas ... . To which is added a ninth part, containing the Acts of Assembly of the sixth year of Her Majesty's Reign. *Nassau.* 1843. Rl. 8vo, pp. 500.

Laws in Indian and English. The Hatchets to Hew down the Tree of Sin. *Boston.* 1705. 16mo. 39409

Laws Made, Manufactures Set up, and Trade Carried on in America, 1733–4. [n. p.] 1749. Folio. 39410

Laws of a Public and General Nature of the District of Louisiana, of the Territory of Louisiana, of the Territory of Missouri, and of the State of Missouri, to 1836. *Jefferson City.* 1842. 2 vols., 8vo. C. 39411

The Laws of Race, as connected with Slavery. ... *Philadelphia: Willis P. Hazard.* 1860. 8vo, pp. 70. B. 39412

Laws of the Cherokee Nation: adopted by the Council at various periods. ... *Cherokee Advocate Office, Tahlequah, C. N.* 1852. 12mo, pp. 179. 39413

Interesting as the laws of a civilized nation of Indians, printed by native hands, in the language of the government to which they acknowledge fealty. *See also* our Vol. III., No. 12463.

Laws of the Colonial and State Governments, relating to Indians and Indian Affairs from 1633 to 1831, inclusive. With An Appendix, containing the Proceedings of the Congress of the Confederation; and the Laws of Congress, from 1800 to 1830, on the same subject. *Washington City.* 1832. 8vo, pp. xv, 9–250, 72. C., N. 39414

Laws of the Government of New-Castle, Kent and Sussex, upon Delaware. ... Vol. II. *Wilmington: Printed by James Adams.* 1763. Folio. 39415

The first book printed in Delaware. For Vol. I. *see our* Vol. V., No. 19391.

The Laws of the Island of Antigua; consisting of the Laws of the Leeward Islands, commencing 8th of November, 1690, ending 13th of June, 1817; and the Acts of Antigua, commencing 10th of April, 1668, ending 7th of May, 1804. ... *London: S. Bagster.* 1805–18. 3 vols., 4to, pp. lxvii, 584; xx, 636; . + From August 15, 1817, to April 4, 1845. *London: J. B. Bateman.* 1846. 4 vols., 4to. 39416

Laws of the Legislature of the State of New York in force against Loyalists, and affecting the Trade of Great Britain, and British Merchants, and others having Property in that State. *London: J. Debrett.* MDCCLXXXVI. 8vo, pp. xv, 186. c. 39417

Some copies have the imprint, *H. Reynell. See* "M. Rev.," LXXV. 310.

Laws passed in the Territory of the United States Northwest of the Ohio River. *Philadelphia.* 1794. 12mo. + Laws of the Territory ... Northwest of the Ohio. 1795. 12mo. + Laws of the Territory ... Northwest of the Ohio. *Cincinnati.* 1796. 12mo. + Laws of the Territory ... Northwest of the River Ohio. *Cincinnati.* 1798. 12mo. 39418

Laws of the Territory of the United States Northwest of the Ohio River: with Laws enacted by the Governor and Judges of the Territory, and an Appendix. *Cincinnati.* 1800. 8vo.

Laws of the Northwest Territory, passed at the Second Session of the General Assembly, at Chillicothe, in the year 1800. *Chillicothe.* 1801. 8vo. 39420

Laws of the United States of America; ... With a Copious Index. Volume I. ... *Philadelphia: Printed by Andrew Brown.* M,DCC,XCI. 8vo, pp. (4), 490, (24). c. + *New York.* [1791.] + *Boston.* 1795. Folio, pp. 519. 39421

Laws of the United States of America, Passed at a Congress ... held at the City of New York, 1789. *Hartford.* 1791. 8vo.

Laws of the United States of America; comprising the Acts of the Second Session of the First Congress, and the Treaties. America. *Exeter* (*N. H.*) 1792. 8vo, pp. 700. 39423

Laws of the United States of America. Vol. I. *New-York: Childs and Swaine.* || In Three Volumes. Vols. II–III. *Philadelphia: Printed by Richard Folwell.* 1796. 4 vols., 8vo, pp. 494, (1); 576; 477, (130); Vol. IV. 1799. pp. 561, 26, v, (48).

The second title of Vol. IV. reads: "Acts ... of the Fifth Congress," etc. *See also* our Vol. IV., No. 15558.

Laws of the United States of America, arranged and published under the authority of an Act of Congress, 1789, to March 3, 1845. *Washington City.* 1815–1845. 10 vols., 8vo. c. 39425

Vols. I. to V. edited by John Bioren, W. John Duane, and R. C. Weightman; Vols. VI. and VII. by William A. Davis and P. Force; Vols. VIII., IX. and X. compiled by the Clerk of the House of Representatives.

Laws of the United States relative to Direct Taxes and Internal Duties. [*Boston.*] 1813. 12mo, pp. 69. + *Salem.* 1813. 12mo.

Laws of the United States relative to Naturalization. *Washington.* 1816. 8vo, pp. 12. + *New York.* 1841. 8vo, pp. 51.

Laws of the United States relating to Internal Revenue. *See* Vol. IX., No. 34915, and *add*, *New York: Baker, Voorhis & Co.* 1867. 8vo, pp. viii, 166.

Laws of the United States relating to the Military Establishments, in Force 1808. *Washington.* 1808. 16mo, pp. 30. C. + *Washington.* 1812. 16mo, pp. 106. 39428

Laws of the United States relating to Patents and the Patent Office. By the Commissioner. *Washington.* 1848. 8vo. P.

Laws of the United States, Resolutions of Congress under the Confederation, Treaties, Proclamations, and other Documents, having operation and respect to the Public Lands. ... *Washington: E. de Krafft.* 1817. 8vo, pp. 306, 72. S. 39430

Laws of the United States, Resolutions of Congress under the Confederation, Treaties, Proclamations, Spanish Regulations, and other Documents respecting the Public Lands. ... *Washington: Printed by Gales & Seaton.* 1828. 8vo, pp. xiii, 9–1095. S.

Laws of the United States, Treaties, Regulations and other Documents respecting the Public Lands, with the Opinions of the Courts of the United States in relation thereto, to March, 1833. ... *Washington.* 1836. 2 vols., 8vo. S. 39432

See also our Vol. IV., No. 15559.

Laws of War, and Martial Law: comprising a few Extracts from General Halleck's work on International Law, and their application to passing Events. *Boston: A. Williams & Co.* 1863. 12mo, pp. 15. B. 39433

Laws relative to the Embargo. 1807, 1808. 8vo. C. 39434

Laws relative to the Wabash and Erie Canal, and the State Bank of Indiana. *Indianapolis.* 1834. 8vo. 39435

Laws relating to the Direct and Excise Taxes, passed during ... the Thirty-Seventh Congress. ... *Washington.* 1862. 8vo, pp. 115. 39436

Laws relating to the Navy and Marine Corps, and the Naval Department. 1 July, 1865. *Washington.* 1865. 8vo. 39437

Laws relating to Pensions, Military and Naval Bounty, and Back Pay and Bounty Lands; in force at the close of the Second Session of the Thirty-Seventh Congress ... . *Washington.* 1862. 8vo, pp. x, 84. 39438

Laws to encourage Immigration, to regulate the Carrying of Passengers, &c. [n. p. 1865.] 8vo. 39439

Laws which authorize the Traffic in Ardent Spirit as a Drink, morally wrong. *Boston.* 1833. 8vo. 39440

LAWSON (A.) Discourse at the Dedication of the Bethlehem Church, By Allan Lawson. *Augusta.* 1827. 8vo. 39441

LAWSON (D.) A Brief and True Narrative of some remarkable Passages relating to sundry Persons afflicted by Witchcraft, at Salem Village in New England, from 19th March to 5th April, 1692, Collected by Deodat Lawson. *Boston.* 1692. 4to, pp. 10.

An extremely rare piece.

LAWSON. Christ's Fidelity The only Shield against Satan's Malignity. Asserted in a Sermon Deliver'd at Salem-Village, the 24th of March, 1692. Being Lecture-day there, and a time of Publick Examination, of some Suspected for Witchcraft. By Deodat Lawson, Minister of the Gospel. *Boston Printed, by B. Harris, & Sold by Nicholas Buttolph, next to Guttridgs Coffee-House.* 1693. 8vo, pp. (16), 79. B. + The Second Edition. *Printed at Boston, in New-England, and Reprinted in London by R. Tookey for the Author;* ... 1704. 12mo, pp. (12), 120. B. 39443

Pages 93–120 of the second edition contain "Some Brief Account of those Amazing things which occasioned that Discourse."

LAWSON. The Duty & Property of a Religious Householder Opened in A Sermon ... at Charlestown ... December. 25. 1692. By Deodat Lawson ... . *Boston in New-England. Printed by Bartholomew Green,* ... 1693. 4to, pp. (8), 64. B., BA. 39444

LAWSON (G.) The Royal Water Lily of South America and the Water Lilies of Our Own Land, their History and Cultivation. By George Lawson. *Edinburgh.* 18—. 12mo, pp. 108.

LAWSON (George C.) Sherman's Campaign through the Carolinas. [n. p. 1865?] 1 sheet folio, 22 verses. C. 39446

[LAWSON (James).] Liddesdale: or the Border Chief. A Tragedy. [*New York: Printed not Published.* 1861.] Rl. 8vo, pp. 114. 39447

One hundred copies privately printed.

[LAWSON.] Ontwa, the Son of the Forest. A Poem. *New York: Wiley & Halstead.* 1822. 12mo, pp. 136. c. 39448

[LAWSON.] Poems: Gleanings from Spare Hours of a Business Life. *New York.* 1857. 8vo, pp. 156. 39449

A few copies only privately printed for presentation. Also: Giordano. A Tragedy. *Yonkers: Printed, not Published.* 1867. Imp. 8vo, pp. 98. Forty copies only privately printed.

LAWSON (J.) Private Case before the House of Lords, between James Lawson and Jno. Tait, relative to Estates in the Province of Maryland, and to tracts of Land on the Potomack and Occoquan in Virginia, held by John Sempill, with full descriptions of the Estates which were purchased of Col. Ewell. *London: Privately Printed.* 1779. Folio, pp. 40. 39450

Title from J. Camden Hotten's Catalogue.

LAWSON (J.) A New | Voyage | to | Carolina; | Containing the | Exact Description and Natural History | of that | Country: | Together with the Present State thereof. | And | A Journal | Of a Thousand Miles, Travel'd thro' several | Nations of Indians. | Giving a particular Account of their Customs, | Manners, &c. | By John Lawson, Gent. Surveyor-| General of North-Carolina. | *London:* | *Printed in the Year* 1709. 4to, pp. (6), 258, (1). Map and Plate. 39451

I have seen two copies on large paper.

LAWSON. The | History | of | Carolina; | containing the | Exact Description and Natural History | of that | Country: | Together with the Present State thereof. | And | A Journal | Of a Thousand Miles, Travel'd thro' several | Nations of Indians. | Giving a particular Account of their Customs, | Manners, &c. | By John Lawson, Gent. Surveyor-General | of North-Carolina. | *London:* | *Printed for W. Taylor at the Ship, and J. Baker at the Black-* | *Boy, in Pater-noster-Row.* 1714. 4to, pp. (6), 258, (1). Map and Plate. + *London: Printed for T. Warner* ... 1718. 4to, pp. (6), 258, (1). Map and Plate. BA., H. + ... *Raleigh, N. C.: Printed by Strother & Marcom.* 1860. 12mo, pp. 390. B. 39452

Lowndes quotes an edition, *Dublin*, 1738, which is doubtless intended for Brickell's plagiarism from Lawson. The reader will not fail to discover that, except the one reprinted at *Raleigh*, these editions are, in fact, all alike; the changes in the title-pages are simply those made by the then publishers. It was first issued as a part of Stevens' "Collection of Voyages." It is "the relation of a man of acute habits of observation, some intelligence, and entire veracity. ... Lawson was a land surveyor in the employment of the government, and was the unhappy cause of the exile of the Tuscarora tribe to New York, and its consequent incorporation into the Iroquois Confederacy, by which its name was changed to the Six Nations."—FIELD. The following is a German translation:

[LAWSON.] Allerneueste Beschreibung der Provintz Carolina in West-Indien. Samt einem Reise-Journal von mehr als Tausend Meilen unter allerhand Indianischen Nationen. Auch einer Accuraten Land-Carte und andere Kupfer-Stichen. Aus dem Englischen übersetzet durch M. Vischer. *Hamburg, ... Thomas von Wierings Erben ... Anno* 1712. 12mo, pp. (14), 365, (3). Map and Plate. C., H. 39453

LAWSON (J.) The Maniac, with other Poems. By John Lawson. *Philadelphia: Hellings & Aitken.* 1811. 16mo, pp. xv, 101. C., S. 39454

LAWSON (J.) Letter on Prince Edward Island. By John Lawson. *Charlottetown.* [n. d.] 8vo, pp. 76. 39455

LAWSON. Meteorological Register for the Years 1826, 1827, 1828, 1829, and 1830; from Observations made by the Surgeons of the Army and Others at the Military Posts of the United States. Prepared under the Direction of Thomas Lawson, M.D., Surgeon-General ... . To which is appended, the Meteorological Register for ... 1822, 1823, 1824, and 1825; Compiled under the Direction of Joseph Lovell, M.D., late Surgeon-General ... . *Philadelphia: Haswell, Barrington and Haswell.* 1840. 8vo, pp. 161. Map. B. 39456

LAWSON. Meteorological Register for Twelve Years, from 1831 to 1842 inclusive: Compiled from Observations made by the Officers of the Medical Department of the Army at the Military Posts of the United States. Prepared under the Direction of Thomas Lawson ... . *Washington: C. Alexander.* 1851. 8vo, pp. 324. + From 1843 to 1854. *Washington: A. O. P. Nicholson ... Printer.* 1855. 4to, pp. xi, 763, (3). Charts. B.

LAWSON. Statistical Report on the Sickness and Mortality in the Army of the United States; Compiled from the Records of the Surgeon-General's and Adjutant-General's Offices; embracing a Period of Twenty Years, from January, 1819, to January, 1839. Prepared under the Direction of Thomas Lawson, M.D. *Washington.* 1840. 8vo, pp. 346. Map. + From January, 1839, to January, 1855. Prepared under the Direction of Brevet Brigadier-General Thomas Lawson ... . By Richard H. Coolidge, M.D. ... *Washington.* 1856. 4to, pp. 703. Maps. + From January, 1855, to January, 1860. *Washington.* 1861. 4to.

LAWTON (J.) The Power of Faith exemplified in the extraordinary case of Ashnah Lawton, who was remarkably healed ...

1821. By John Lawton. Third Edition. *Hamilton, N. Y.* 1851. 12mo, pp. 21. 39459

LAWTON (J.) Oration on the Importance of Scientific Knowledge, ... before the Providence Association of Mechanics and Manufactures, ... April 10, 1826. By Josiah Lawton. *Providence: Miller & Grattan, Printers.* 1826. 8vo, pp. 18. B.

LAWYER (J. O.) Our Country; its Peace, Prosperity and Perpetuity. A Sermon preached in Coeymans, New York, November 27, 1862. By Rev. John O. Lawyer. *Albany (N. Y.): S. R. Gray.* 1863. 8vo, pp. 24. 39461

Lawyers and Legislators; or, Notes on the American Mining Companies. *London.* 1825. 8vo. C. 39462

The Lawyers' Diary for ... 1850; ... . *New York.* 1850. 18mo, pp. 50. S. 39463

Contains a list of lawyers in the City of New York.

The Lawyer's Magazine. *Dublin.* 1792. 2 vols., 8vo.

Contains some interesting decisions as to the effect of the American Confiscation Acts, etc.

LAY (B.) All Slave-Keepers that keep the Innocent in Bondage, Apostates pretending to lay Claim to the Pure & Holy Christian Religion; of what Congregation so ever; but especially in their Ministers, by whose example the fillthy Leprosy and Apostacy is spread far and near; it is a notorious Sin, which many of the true Friends of Christ, and his pure Truth, called Quakers, has been for many Years and still are concern'd to write and bear Testimony against; as a Practice so gross & hurtful to Religion, and destructive to Government, beyond what Words can set forth, or can be declared of by Men or Angels, and yet lived in by Ministers and Magistrates in America. ... Written for a General Service, by him that truly and sincerely desires the present and eternal Welfare and Happiness of all Mankind, all the World over, of all Colours, and Nations, as his own Soul; Benjamin Lay. *Philadelphia: Printed for the Author.* 1737. 12mo, pp. 271, vi. P. 39465

Respecting this, *see* Joseph Smith's "Friends' Books," II. 93, *and* Vaux (R.) *See also* [Child (L. M.)], Vol. IV., No. 12722.

LAY (H. C.) ... A Sermon ... in ... New York, on the ... Consecration of the Rev. Charles Franklin Robertson ... as Bishop of Missouri. By Henry Champlain Lay, D.D. ... *New York: Pott & Amery.* 1868. 8vo, pp. 20. B. 39466

Also: A Sermon at the Consecration of the Church of the Nativity, Huntsville, Alabama, 1860. ... *Huntsville.* MDCCCLX. 8vo, pp. 24.

LAY (W.) A Narrative of the Mutiny, on Board the Ship Globe, of Nantucket, in the Pacific Ocean, Jan. 1824 and the Journal of a Residence of Two Years on the Mulgrave Islands; with Observations on the Manners and Customs of the Inhabitants. By William Lay and Cyrus M. Hussey. *New-London: Wm. Lay, and C. M. Hussey.* 1828. 8vo, pp. 168. B. 39467

The Lay of the Last Pilgrim. By the Author of "The Pilgrimage of Osmond." *Charleston, S. C.* 1832. 12mo, pp. 48.

The Lay of the Last Republican: or African Minstrels. Sung at the Concert Hall, Albany, April 14, 1866. *New York.* 1866. 12mo, pp. 16. 39469

The Lay Preacher. *See* [Dennie (J.)], Vol. v., No. 19585.

Lay of the Scottish Fiddle. *See* [Paulding (J. K.)]

LAYA (A.) France et Amérique, ou Des Institutions républicaines. Par M. Alexandre Laya ... *Paris: Pagnerre.* 1850. 8vo.

LAYMAN (*Capt.*) Plan for the Better Defence of the British West Indies. By Captain Layman. *London.* 1807. 8vo.

A Layman. Claims of Thos. Jefferson. *See* Vol. IX., 35923.

The Layman's Answer to Dr. Trapp; or, Mr. Whitefield and the Modern Enthusiast Vindicated. By an Unletter'd Laick. *London.* [n. d.] 8vo, pp. 104. 39472

LAYNEZ (J. de A.) Relacion de las fiestas de Lima en el octavario de los 23 martyres del Japon, por Fray Juan de Ayllon Laynez. *Lima.* 1623. 4to. 39473

Title from Ternaux, No. 459; perhaps the same as *our* No. 2515, Vol. I.

LAYRES (A.) A Defense of the Reconstruction Acts of Congress ... By ... Augustus Layres. *San Francisco: John Stratman.* 1868. 8vo, pp. 16. H. 39474

Lays of Liberty; or, Verses for the Times. ... *Boston: Bela Marsh.* 1854. 12mo, pp. 54. B. 39475

Lays of the Emigrants. *See* Vol. IX., No. 37069.

Lays of the Western World. *See* Mapleson (T. W. Gwilt).

LÁZARO DE LA GARZA (D.) Informe general de la visita diocesana practicada en las Vicarias foraneas de Zacualtipan, Huejutla y Pánuco, de orden ... del S. Arzobispo de Mexico, D. Lázaro de la Garza y Ballesteros, años de 1855 y 1856. [n. p. n. d.] 4to. 39476

Also: Carta Pastoral que el Illmo. Señor Arzobispo de Mexico Doctor D. Lazaro de la Garza dirigé á los Sres. Curas de su Diócesis sobre el contenido de la Enciclica de Ntro. Santisimo Padre el Señor Pio IX. *Mexico.* 1858. 8vo, pp. 32.—Pastoral que el Illmo. Arzobispo Doctor D. Lazaro de la Garza dirige a los fieles de su Diócesis, comunicandoles haber condenado S. S. el Señor Pio IX. la obra que se impresa. *Mexico.* 1852. 4to, pp. 8. *See also* Garza y Ballesteros, Vol. VII., No. 26719.

LAZARUS (E.) Poems and Translations, written between the Ages of Fourteen and Seventeen. By Emma Lazarus. *New York: Hurd & Houghton.* 1867. 12mo, pp. viii, 297. 39477

LAZCANO (F. X.) Exemplo, que segun la costumbre de los sabados de quaresma. ... *Mexico.* 1756. 4to, pp. 18. 39478

LAZCANO. Honras Funerales de Francisco Xavier Lazcano, de la Sagrada Compañia de Jesus, y Cathedratico del Eximio en la Real y Pontificia Universidad de Mexico 19 y 20 de Julio de 1762. *Mexico.* 1762. 8vo. 39479

LAZCANO. Vida exemplar, y virtudes heroicas del venerable Padre Juan Antonio de Oviedo, de la Compañia de Jesus. Escrita por el Padre Francisco Xavier Lazcano ... . Con Licencia. *En Mexico, en la imprenta del Real, y Mas-Antiguo Colegio de S. Ildefonso, año de* 1760. 4to, pp. (12), 582, (6). 2 Portraits.

The padre, whose exemplary but rather dull life among the poor degenerated natives of Mexico is here recorded, was born at Santa Fé de Bogota. Also: Vida del P. Francisco Xavier Lazcano. *Mexico.* 1763. 4to.

LAZO (F.) El Arguinaldo Coleccion de Recriminaciones, Ultrajes y denuesto, Inferidos al Peru ... por D. F. Lazo. *Lima.* 1867. 4to, pp. 38. 39481

LEA (A. M.) Notes on Wisconsin Territory. With a Map. By Lieutenant Albert M. Lea. *Philadelphia: Henry S. Tanner.* 1836. 12mo, pp. 53. Map. 39482

The cover-title reads: "Notes on the Wisconsin Territory, particularly with reference to the Iowa District, or Black Hawk Purchase."

[LEA (Henry C.)] Bible View of Polygamy. To the Reverend John Henry Hopkins, Bishop of ... Vermont. Signed, Mizpah. [n. p. n. d.] 8vo, pp. 4. H. 39483

LEA (H. C.) Catalogue of the Tertiary Testacea of the United States ... By Henry C. Lea. *Philadelphia.* 1848. 8vo.

LEA. Description of some new Fossil Shells from the Tertiary of Petersburg, Va. ... By Henry C. Lea. *Philadelphia.* [1843?] 4to, pp. 48. 4 Plates. P. 39485

LEA (I.) Contributions to Geology. By Isaac Lea. *Philadelphia: Carey, Lea and Blanchard.* 1833. 8vo, pp. 227. 6 Plates.

Contents: Tertiary formation of Alabama. New tertiary fossil shells from Maryland and New Jersey. New genus of fossil (foraminiferous) shells from New Jersey. Tufaceous lacustrine formation of Syracuse, N. Y.

LEA. Description of a New Genus of the Family Melaniana, and of many New Species of the Genus Melania, chiefly collected by Hugh Cuming, Esq., and now first described by Isaac Lea and Henry C. Lea. Also Descriptions of Five New Species of Anodontæ, collected by H. Cuming, By Isaac Lea. *Philadelphia.* 1851. 8vo. 39487

LEA. Fossil Foot-Marks in the Red Sandstone of Pottsville, Pa. By Isaac Lea, LL.D. ... *Philadelphia: Printed by T. K. and P. G. Collins.* 1855. Folio, pp. 16. Colored Plate. H. 39488

LEA. Observations on the Genus Unio, together with Descriptions of New Genera and Species in the Families Naiades, Conchæ, Colimacea, Lymneana, Melaniana, and Peristomeana, By Isaac Lea. *Philadelphia.* 1827–74. 13 vols., 4to. 39489

Vols. I. III. and V. have no title-pages, and consist merely of papers detached from the "Transactions of the American Philosophical Society."

LEA. Index to Vol. I. to XI. of Observations on the Genus Unio, ... with Description of New Species of the Family Unionidæ ... By Isaac Lea, LL.D. ... *Philadelphia: For the Author.* 1867. 4to, pp. 62, (1). BA. 39490

LEA. Rectification of Mr. T. A. Conrad's "Synopsis of the Family of Naiades of North America." ... February, 1853. By Isaac Lea ... . *Philadelphia: Merrihew and Thompson, Printers.* 1854. 8vo, pp. 16. H. 39491

LEA. Rectification of a New Mollusk from the Red Sandstone, near Pottsville, Pa. ... May 12, 1855. By Isaac Lea ... . *Philadelphia.* 1855. 8vo. 39492

LEA. Remarks on the Number of Unionidæ. ... By Isaac Lea ... . *Philadelphia.* 1862. 8vo, pp. 48, (1). H. 39493

LEA. Sketch of the History of Mineralogy. By Isaac Lea. *Philadelphia.* 1823. 8vo. 39494

LEA. A Synopsis of the Family of Naiades. By Isaac Lea, ... *Philadelphia.* 1836. 8vo. + Second Edition, Enlarged. *Philadelphia.* 1838. 8vo. + Third Edition, Greatly Enlarged and Improved. *Philadelphia: Blanchard and Lea.* 1852. 4to, pp. xx, 17–88. B., H. 39495

LEA. A Synopsis of the Family Unionidæ. By Isaac Lea, LL.D. ... Fourth Edition, very greatly Enlarged and Improved. *Philadelphia: Henry C. Lea.* 1870. 4to, pp. xxx, (2), 25–184.

Also: Check List of Shells of North America. ... [*Washington, D. C.* 1860.] 8vo pp. 7.—Description of a New Genus ... of the Family Melanidæ, and of Forty-five New Species. ... *Philadelphia: Merribew & Thompson, Printers.* 1862. 8vo, pp. 29.—Descriptions of Four New Species of Exotic Uniones. ... *Philadelphia: Merribew & Thompson, Printers.* 1857. 8vo, pp. 24.—Description of a New Mollusk from the Red Sandstone, near Pottsville, Pa. ... *Philadelphia: Merribew and Thompson, Printers.* 1855. 8vo, pp. 4. Plate.—Descriptions of New Species of Shells. ... *Philadelphia.* 1862. 8vo.—Descriptions of Eight New Species of Unionidæ, from Georgia, Mississippi and Texas. ... *Philadelphia: Merribew & Thompson, Printers.* 1860. 8vo, pp. 24. H.—Descriptions of Twelve New Species of Unionidæ from South America. ... *Philadelphia: Merribew and Son.* 1868. 8vo, pp. 32.—Descriptions of Twenty-Seven New Species of Uniones, from Georgia. ... *Philadelphia: Merribew & Thompson.* 1859. 8vo, pp. 26.—Description of Six New Species of the Genus Unio, read before the American Philosophical Society, November 2nd, 1827; with Anatomical Observations on the Genus. ... *Philadelphia.* 1827. 8vo.—On Leaia Leidyi-Cypricardia Leidyi. Descriptions ... . *Philadelphia: Merribew & Son, Printers.* 1866. 8vo, pp. 32.—On the Genus Acostæa of D'Orbigny, a fresh-water Lamellibranchia. ... *Philadelphia.* [n. d.] 8vo.—On the Fossil Foot-Marks in the Red Sandstone of Pottsville. ... *Philadelphia: For the Author.* 1852. 4to, pp. 13. 3 Plates.—On a Fossil Saurian of the New Red Sandstone Formation of Pennsylvania, with some Account of that Formation. Also: on some New Fossil Molluscs. ... *Philadelphia: Merribew & Thompson, Printers.* 1852. 4to, pp. 28. 4 Plates.—On the New Red Sandstone Formation of Pennsylvania. Description of a New Sub-Genus of Naiades. Description of a New Species of Triquetra. ... New Fresh Water Shells from California. Description of Twenty-Five New Species of Exotic Uniones. ... *Philadelphia: Merribew & Thompson, Printers.* 1856. 8vo, pp. 8.—Papers on Fossils, June, 1857–December, 1858. ... *Philadelphia.* 1859. 8vo, pp. 26.—Publications of Isaac Lea on Recent Conchology. January 1, 1861. [n. p. n. d.] 8vo. Mr. Lea has recenty printed a list of his numerous contributions to Natural History, many of which we do not name. *See* Allibone's "Dictionary" for the names of the journals, etc., in which most of these articles first appeared

LEA (J.) Cholera, with Reference to the Geological Theory: ... By John Lea. ... *Cincinnati: Printed by Wright* ... 1850. 8vo, pp. 25. H. 39497

LEA (M. C.) Photographic Mosaics. Edited by M. Carey Lea and Edward L. Wilson. *Philadelphia: Benerman & Wilson.* 1866. 12mo, pp. 144. 39498

[LEA (Pryor).] Circular. To the Voters of the Second Congressional District of Tennessee. [n. p. 1827.] 8vo, pp. 12.

LEA. Circular Concerning the Arkansas Road Company, by Pryor Lea, President; with an Exposition, by Albert M. Lea, Engineer. *New Orleans.* 1858. 8vo, pp. 22. 39500

LEA. Speech of Mr. Pryor Lea, of Tennessee, on the Bill proposing to construct a National Road from Buffalo to New Orleans. Delivered ... April, 1830. *Washington.* 1830. 8vo, pp. 15. 39501

LEA (R.) Fourth of July Sermon, delivered in Lawrenceville Presbyterian Church, By Rev. Richard Lea, Pastor. *Pittsburgh: Printed by J. T. Shryock.* 1859. 8vo, pp. 15. 39502

LEA (T. G.) Catalogue of Plants, Native and Naturalized, collected in the Vicinity of Cincinnati, Ohio, during the Years 1834–1844. By Thomas G. Lea. *Philadelphia: Printed by T. K. & P. G. Collins.* 1849. 8vo, pp. (4), 77. H., P. 39503

LEACH (E.) A Short Supply or Amendment to the Propositions for the New Representative, for the Perpetual Peace and Quiet of this Nation, &c. which were lately published by Will. Leach of the Middle-Temple, Gent. and now published at the request of divers of this Nation, written and proposed by Edmund Leach of New-England, Merchant. *London.* 1651. Sm. 4to.

LEACH (G.) Psalms of Freedom, for the American Christian Patriot. Selected, Arranged, and Composed, By George Leach. ... *New York.* 1861. 12mo, pp. 16. 39505

LEACH [James Edward] *and* GOODWIN [John A.] ... Mr. Leach's Oration, and Mr. Goodwin's Poem, before the Bridgewater Normal Association, August 15, 1849. To which is appended, a Memoir of the late Mr. Leach. *Providence: Printed by Joseph Knowles.* 1850. 12mo, pp. 36. H. 39506

LEACH (J.) Rough Sketches of the Life of an Old Soldier: during a service in the West-Indies; ... By Lieut.-Colonel J. Leach, C.B. ... *London: Longman* ... M.DCCC.XXXI. 8vo, pp. xxix, 411. 39507

LEACH (J.) Journal of John Leach, kept during his Confinement in Boston Gaol, in 1775. [n. p. n. d.] 8vo. 39508

LEACH (J. M.) State of the Union. Speech of J. M. Leach, of North Carolina, in the House ... February 7, 1861. [n. p. n. d.] 8vo, pp. 8. 39509

LEACH (W.) First a Bitt and a Knock for Vnder-Sheriffs, Serjeants, Bayliffs, Setters, and such Vermin, Catterpillars, and Varlets; or Catchpoles fallen from twenty to one.—Secondly, a Preservative against fraudulent Executors, &c.—Thirdly, for Honest Executors, &c.—Fourthly, for Preservation of Shiping from Wilfull Destruction by deceitful persons to defraud creditors of Ships, &c. — Written by William Leach of the Middle-Temple, and explained by Edmund Leach of New-England, Merchant. *London: Printed by E. Cotes, in the Year* 1652. 4to.

LEACH (W. T.) Sermon ... Celebration of the Third Semi-Centennial Jubilee of the Society for the Propagation of the Gospel in Foreign Parts. By Archdeacon Leach. *Montreal.* 1851. 8vo, pp. 20. 39511

[LEACOCK (John).] The Fall of British Tyranny: Or, American Liberty Triumphant. The First Campaign. A Tragi-Comedy of Five Acts, as lately planned at the Royal Theatrum Pandemonium, At St. James's. The Principal Place of Action in America. Publish'd according to Act of Parliament. ... *Philadelphia: Printed by Styner & Cist* ... M DCC LXXVI. 8vo, pp. viii, 66. BA., S. + *Philadelphia, Printed: New-England, Boston: Re-Printed by John Gill, and Powers and Willis* ... [1777.] 8vo, pp. viii, 71. W. 39512

For selections from this rare pamphlet *see* Duyckinck's "Cyclopedia," I. 445. *See also* a large copperplate caricature in the same vein entitled: "Liberty Triumphant," *and* Robin's "New Travels," p. 18. Also: The Medley: or Harlequin have at all. ... Acted at Covent Garden, 1778. *See* Wilson's "Philadelphia," I. 104.

Lead Mines. Letter ... in Relation to the Lead Mines of the United States. *Washington: Printed by Gales & Seaton.* 1828. 8vo, pp. 10. 39513

Leaders of the Old Bar. *See* [Binney (H.)], No. 5478.

A Leaf for the People. Absolute Submission to a Rebel Conspiracy, or War. [n. p. n. d.] 8vo, pp. 4. 39514

Leaflets of Memory: an Illuminated Annual for 1846. Edited by Reynell Coates, M.D. *Philadelphia: E. H. Butler & Co.* 1846. 8vo. Continued. 39515

LEAGUE ISLAND. Advantages of League Island for a Naval Station. *Philadelphia.* 1866. 8vo. 39516

Reply to a Pamphlet entitled "Advantages of League Island for a Naval Station." *New London.* 1866. 8vo. 39517

Report of the Naval Commission to Examine League Island. *Philadelphia.* 1863. 8vo, pp. 31. 39518

Report of the Minority of the Naval Committee in favor of Accepting League Island, ... for a Station for the Construction, Cleansing and Repair of Iron and Armed Vessels. *Philadelphia.* 1864. 8vo, pp. 40. 39519

Also: Reports of the Secretary of the Navy, and the Commission by him appointed, on the proposed New Iron Navy Yard at League Island. *Philadelphia: Collins, Printer.* 1863. 8vo, pp. 56.—Letter of the Secretary of the Navy communicating Report on the Navy Yard at League Island. [*Washington.* 1862.] 8vo, pp. 29.—Statements relating to a Navy Yard in the Delaware, for the Construction and Equipment of Iron Clad Steamships of War, proposed to be established at League Island. *Philadelphia: Collins, Printer.* 1862. 8vo, pp. 27.

The League of United Southerners of ... Montgomery to the People of the Southern States. [n. p. n. d.] 8vo, pp. 8.

LEAKE (I. Q.) Memoir of the Life and Times of General John Lamb, an Officer of the Revolution, who Commanded the Post at West Point at the Time of Arnold's Defection, and his Correspondence with Washington, Clinton, Patrick Henry, and other Distinguished Men of his Time. By Isaac Q. Leake. *Albany: Joel Munsell.* 1850. 8vo, pp. x, 431. Portrait and Plans. + [*Ibid.*] 1857. 8vo, pp. x, 431. Portrait and Plans.

Narrates the proceedings of the "Sons of Liberty," prior to and during the Revolutionary War. Some copies were printed on fine paper.

LEAKE (S. M.) Life of Admiral Sir John Leake. By Stephen Martin Leake. *London.* 1750. 8vo. Map. 39522

Only fifty copies privately printed for the friends of the family. Bindley's copy sold for £4. Contains an account of the destruction of the French settlements in Newfoundland, etc.

[LEAL (F).] Coleccion de varios documentos oficiales extraidos de las Memorias del Ministerio de Relaciones exteriores del Brasil, y que, formando una interesante página de la diplomacia de la América del Sur, sirven para definir la política del Gobierno brasilero hácia un Estado vecino y amigo. Traducidos por un Sur Americano. *Carácas.* 1857. 8vo, pp. 232, v. 39523

LEAL (R.) Guatemalensis Ecclesiæ Monumenta; collegit, digessit, concinnavit atque in lucem edidit Fr. Raimundus Leal, Ordinis Prædicatorum. *Madrid. Anno* MDCCXLIV. 4to, pp. (18), 58. 39524

Lealtad Peruana, ó Coleccion de papeles publicados en aquel reyno, con motivo de las circunstancias del dia. *Mexico, en la oficina de Arizpe.* 1809. 4to, pp. 40. 39525

Concerning this *see* Leclerc's Catalogue, No. 859.

LEAMAN (J.) A Tribute to the Memory of Mrs. Catharine M. Jenkins, of Lancaster County, Pa. By Rev. John Leaman, M.D. *Philadelphia.* 1857. 12mo, pp. 69. 39526

LEAMING (A.) *and* SPICER (J.) The Grants, Concessions, And Original Constitutions Of the Province of New-Jersey. The Acts Passed during the Proprietary Governments, and other material Transactions before the Surrender thereof to Queen Anne. The Instrument of Surrender, and Her formal Acceptance thereof. Lord Cornbury's Commission and Instructions consequent thereon. Collected by some Gentlemen employed by the General Assembly. And Afterwards Published by Virtue of an Act of the Legislature of the said Province. With proper Tables alphabetically digested, containing the principal Matters in the Book. By Aaron Leaming and Jacob Spicer. *Philadelphia: Printed by W. Bradford, Printer to the King's Most Excellent Majesty for the Province of New-Jersey.* [1752.] Folio, pp. (6), 763. 39527

On page 593 is a certificate dated January 17, 1752, from which we infer the date.

LEAMING (J. R.) Memoir of George P. Cammann, M.D. ... October 21st, 1863. By James R. Leaming, M.D. *Boston: E. P. Dutton and Company.* 1864. 12mo, pp. 38. 39528

LEAMING (J.) The Address of the Episcopal Clergy of Connecticut to the Right Rev. Bishop Seabury, with the Bishop's Answer, and a Sermon before the Convention at Middletown, Aug. 3, 1785. By Jeremiah Leaming. Also Bishop Seabury's First Charge to the Clergy of his Diocese. ... *New Haven.* 1785. 8vo, pp. 45. W. 39529

LEAMING. A Defence of the Episcopal Government of the Church: containing Remarks on two late, noted Sermons on Presbyterian Ordination. By Jeremiah Leaming, A.M. ... *New-York: Printed by John Holt.* M,DCCLXVI. 8vo, pp. 73. 39530

LEAMING. A Second Defence, of the Episcopal Government, of the Church, ... On the Objections advanced by Mr. Noah Welles ... . By Jeremiah Leaming ... . *New-York: Printed by John Holt.* M,DCC,LXX. 8vo, pp. (2), iii, 81. H. 39531

Also: Dissertations upon various Subjects ... . *New-Haven; Printed by Thomas ... Green.* MDCCLXXXVIII. 8vo, pp. 68. + [*Ibid.*] M,DCC,LXXXIX.—The True Christian's Support under Affliction. A Sermon at Christ's Church in Stratford, Jan. 9, 1772, at the Funeral of Rev. Samuel Johnson, D.D. *New Haven.* 1772. 4to, pp. 18.

LEÃO (José da Rocha), *Jr.* Os libertinos e tartufos do Rio de Janeiro: polygraphia por Leo Junius. *Rio de Janeiro: Typ. de F. de Paula Brito.* 1860. 12mo, pp. 131. 39532

[LEAR (Tobias).] Observations on the River Potomack, ... and the City of Washington. *New-York: Printed by Loudon and Brower.* 1794. 12mo, pp. 30. 39533

Also: Letter from the Secretary of State, enclosing his Report on the Memorial of Tobias Lear ... 25th January, 1803. ... *Washington City: Printed by William Duane & Son.* 1803. 8vo, pp. 16. H.

LEARNED (E.) How to pay it; or, a Method for Discharging the National Debt ... . By Edward Learned. *New-York: John W. Amerman, Printer.* 1869. 8vo, pp. 19. H. 39534

LEARNED (E.) ... A Sermon ... July 4th, 1800, at the Dedication of the New Meeting House in ... Charlton. By Erastus Learned ... . *Worcester: Printed by Isaiah Thomas, Jun.* 1800. 8vo, pp. 21. BA. 39535

Also: ... A Sermon ... at North-Woodstock, January 19th, 1815, at the Ordination of the Rev. Samuel Backus. ... *Windham: Printed by J. Byrne.* 1815. 8vo, pp. 34. —Sermon at the Ordination of the Rev. Cornelius Adams, Windham, December 5, 1805. ... *Windham.* 1806. 8vo, pp. 25.— ... A Sermon ... at Southbridge, Mass. December 18, 1816, at the Ordination of the Rev. Jason Park. ... *Worcester: Printed by William Manning.* 1817. 8vo, pp. 32. H.

LEARNED (J. C.) A Discourse ... at the Funeral of Rev. Levi W. Leonard, D.D. ... January 5, 1865. By Rev. J. C. Learned. ... *Exeter, N. H.: Printed by Thomas J. Whittem.* 1865. 8vo, pp. 16. B. 39536

LEARNED (J. D.) Report of the Trial of Col. Jos. D. Learned, of the 34th U. S. Reg't. Infantry, before a General Court-Martial, convened at Portland, District of Maine, on the 14th Day of November, A.D. 1814. *Portland: Printed by A. & J. Shirley.* 1815. 8vo, pp. 72. C. 39537

LEARNED. A View of the Policy of Permitting Slaves in the States West of the Mississippi: ... By Joseph D. Learned, Esq. *Baltimore: Printed by Joseph Robinson.* 1820. 8vo, pp. 47. H.

[LEARNED (Robert C.)] Historical Notices of the First Congregational Church in Canterbury, Conn., with Catalogues ... from ... 1711, to ... 1853 ... . *Northampton, Mass.: Hopkins* ... 1853. 12mo, pp. 42. H. 39539

LEARNED (W. L.) The Duty of Americans to preserve Civil and Religious Liberty: An Oration ... Newburgh, July 4, 1855. By Wm. L. Learned, Esq. ... *Newburgh.* 1855. 8vo, pp. 24.

LEARY (C. L. L.) Remarks of Hon. C. L. L. Leary & F. Thomas ... on the Indemnification Bill. ... February 18, 1863. [*Washington.* 1863.] 8vo, pp. 16. H. 39541

LEATHAM (W. H.) Montezuma, a Ballad of Mexico; ... By William Henry Leatham. *London: Longman* ... MDCCCXLV. 8vo, pp. 32. 39542

Leather Stocking and Silk; or, Hunter John Myers and his Times: a Story of the Valley of Virginia. *New York.* 1854. 12mo, pp. 408. + *London: S. Low* ... 1854. Post 8vo, pp. 267.

LEATON (J.) Slavery, Biblical and American. By Rev. James Leaton ... . *Chicago: Charles Philbrick, Printer.* 1864. 8vo, pp. 26. B. 39544

LÉAUMONT (L. M. de). A. M. de Mirbeck ... . Par M. Laurent-Marie de Léaumont, député de la paroisse de Torbec à l'assemblée coloniale de la partie française de St.-Domingue. Au Cap-Français, le 29 février 1792. [n. p. n. d.] 4to, pp. 40, or less. 39545

Leaven for Doughfaces; or Threescore and Ten Parables touching Slavery. By A former Resident of the South. *Cincinnati: Bangs and Company.* 1856. 12mo, pp. 332. 39546

LEAVENWORTH (M.) Charity Illustrated and recommended. A Sermon Delivered before the General Assembly of the Colony of Connecticut, at Hartford, on the Day of their Anniversary Election, May 14, 1772. By Mark Leavenworth, A.M. ... *New-London: Printed by T. Green* ... [1772.] 8vo, pp. 52. M.

Also: ... Sermon ... in Waterbury, January 20. 1754. Occasioned by the ... Death of Daniel Southmayd, Esq; Who departed this Life the 12th of the same Month ... *Boston: J. & T. Leverett.* 1754. 8vo, pp. (4), iv, 9–38. H.

LEAVENWORTH, *Kansas.* Collins' City Directory of Leavenworth, June, 1866. By Charles Collins. *Leavenworth.* 1866. 12mo, pp. 260. 39548

Collins' Business and Resident Directory of Leavenworth. January, 1868. *Leavenworth: C. Collins.* [1868.] 8vo, pp. 188. Map. 39549

Leaves about the War. [*New Haven.* 1864.] 12mo, pp. 28.

Leaves from a Trooper's Diary. With an Account of the Mutiny in the Anderson Cavalry. *Philadelphia.* 1869. 16mo.

Leaves from the Backwoods. *Montreal.* 1861. 12mo.

Leaves from the Note-Book of a New York Detective. The Private Record of J. B. *New York: Dick & Fitzgerald.* 1865. 8vo, pp. 186. 39553

LEAVITT (D.) Statement of David Leavitt, Receiver of the North American Trust & Banking Company, in reply to the Letter of John Rankin ... . [*New York.* 1844.] 8vo, pp. 27.

LEAVITT (D.) The Scholar's Almanack, and Farmer's Daily Register; for ... 1809. ... By Dudley Leavitt ... . *Exeter: Printed by Norris* ... [1809.] 12mo, pp. (23). Continued. H.

Also: Leavitt's Genuine Improved New-England Almanack and Agricultural Register, 1817. *Exeter.* [1817.] 8vo. Continued.—Leavitt's Improved New-England Farmer's Almanack, for ... 1827. ... *Concord: Jacob B. Moore.* [1827.] 12mo, pp. (24). B.

LEAVITT (Eli). Report of New Buildings erected in New York, 1844. [n. p. n. d.] 8vo. 39556

LEAVITT (F.) Sermon at the Ordination of the Rev. Mr. Jonathan Leavitt, Walpole, May 27, 1761. By Freegrace Leavitt. *New Haven.* [n. d.] 8vo, pp. viii, 40. 39557

LEAVITT (J.) A Genealogical Table of the Family and Descendants from Mr. Jacob Leavitt of Turner, Maine. *Lewiston: Wm. H. Waldron.* 1853. 18mo, pp. 16. 39558

LEAVITT (J.) A Summary of the Laws of Massachusetts, Relative to the Settlement, Support, Employment and Removal of Paupers. By Jonathan Leavitt, Esq. ... *Greenfield: Printed by John Denio.* 1810. 8vo, pp. 64. B., W. 39559

LEAVITT. Memoir of Jonathan Leavitt, ... a Member of the Junior Class in Yale College, who died at New Haven, the 10th of May, 1821. ... By a Sister. *New Haven: S. Converse.* 1822. 24mo, pp. 283. Plate. C. 39560

LEAVITT (J.) An Essay on the Best Way of developing improved Political and Commercial Relations between Great Britain and the United States ... . By Joshua Leavitt, D.D. ... *London: Macmillan and Co.* 1869. 8vo, pp. 44. H. 39561

LEAVITT (J.) The Great Duellist [Henry Clay. n. p. 1844.] 8vo, pp. 16. s. 39562

Also: Address at the Funeral of Rev. John R. M'Dowall. ... *New York.* 1837.

LEAVITT (J.) Cheap Postage. Remarks and Statistics on ... Cheap Postage and Postal Reform in Great Britain and the United States. By Joshua Leavitt. ... *Boston: Otis Clapp.* 1848. 8vo, pp. 72. B. 39563

LEAVITT. The Monroe Doctrine. By Joshua Leavitt. *New-York: Sinclair Toussey.* 1863. 8vo, pp. 50. H. 39564

Also: The Finance of Cheap Postage. ... From Hunt's Merchant's Magazine, for October, 1849. *New York: Printed by George W. Wood.* 1849. 8vo, pp. 7. B.—Memorial on the Tariff Laws. ... *Washington.* 1842. 8vo, pp. 160.—The Moral and Social Benefits of Cheap Postage. ... From Hunt's ... Magazine for December, 1849. *New York: Geo. W. Wood, Printer.* 1849. 8vo, pp. 12.—The Practical Working of Cheap Postage. ... From Hunt's Merchant's Magazine for January, 1850. *New York: Printed by G. W. Wood.* [n. d.] 8vo, pp. 12. B.

LEAVITT, *Judge.* Decision of Judge Leavitt, of Ohio, in the Vallandigham Habeas Corpus Case. *Philadelphia.* 1863. 8vo, pp. 16. 39565

LEAVITT (O. S.) Strictures on the New School Laws of Ohio and Michigan; with some general Observations on the Systems of other States. By O. S. Leavitt. *Cincinnati: Isaac Hefley & Co., Printers.* 1839. 8vo, pp. 31. B. 39566

LEAVITT (T. H.) Facts about Peat as an Article of Fuel. With Remarks upon its Origin and Composition; the Localities in which it is found; the Methods of Preparation and Manufacture ... . Compiled by T. H. Leavitt. *Boston: Leavitt & Hunnewell.* 1865. 8vo, pp. (2), 120. + Second Edition. [*Ibid.*] 1866. 8vo, pp. iii, iv, 168. Plate. B. + Third Edition, Revised and Enlarged. *Boston: Lee & Shepard.* 1867. 12mo, pp. 316. C.

LEAVITT (W. S.) A Farewell Sermon ... in the Eliot Church, Newton, Ms. November 13, 1853. By Rev. W. S. Leavitt ... *Boston: Press of J. Howe.* 1854. 8vo, pp. 22. H. 39568

LEAVITT. God the Protector and Hope of the Nation. A Sermon ... on Thanksgiving Day, November 27, 1862. By Rev. W. S. Leavitt ... . *Hudson: Bryan & Webb, Printers.* 1862. 8vo, pp. 18. H. 39569

LEAVITT. God's Law Unchangeable in its Claims. A Sermon ... Newton Ms. on the Anniversary of the Landing of the

Pilgrims, Dec. 22, 1850. By Rev. W. S. Leavitt ... . *Boston: Press of J. Howe.* 1851. 8vo, pp. 24. B. 39570

Also: A Sermon preached April 9, 1865, the Sunday after the Capture of Richmond. ... *Hudson: Bryan & Webb.* 1865. 8vo, pp. 18.

LEAVITT, STREBEIGH & Co. Catalogue of a Choice Collection of Valuable Books, chiefly relating to American Local History, Genealogy and Biography, ... Sold ... By Leavitt, Strebeigh & Co., ... April 23d, 1866 ... . *New York: J. M. Bradstreet & Son.* 1866. 8vo, pp. 45. 39571

Many other catalogues of Americana were issued by this house and its successors, G. A. Leavitt & Co.

LE B. (*Sieur*). Le Voyagevr cvrievx qvi fait le tovr dv monde. Avec ses matières d'entretien qvi composent l'histoire cvrievse. *Paris: F. Clovsier.* 1664. Sm. 4to, pp. (16), 424, 360. 39572

LEBANON, *Conn.* *See* Wheelock (Eleazar).

LEBANON, *N. H.* The Centennial Celebration at Lebanon, N. H., July Fourth, 1867. *Boston: J. H. Farwell & Company, Printers.* 1862. 8vo, Cover, pp. 100. 39573

LEBANON, Lancaster County ... pp. 1. 39574

Blank form of balance found on settlements between the United States and their creditors. Pennsylvania about 1780.

LEBANON, *O.* Annual Catalogue of the Teachers and Students of the National Normal School. ... Lebanon, Warren County, Ohio. *Cincinnati.* 1856. 8vo. Continued. 39575

Catalogue of the Officers and Students of the Southwestern Normal School, Lebanon, Ohio. 18mo. 39576

Lebanon Springs Railroad. Prospectus. *New York.* 1852. 8vo. 39577

LEBARDIN (*l'Abbé*). Le Départ pour la Californie; comédie en trois actes, à l'usage des colléges, petits séminaires, sociétés de persévérance ... . *Lyon: Girard et Josserand.* 1853. 12mo.

[LE BARNES (John W.)] Memorial to the Massachusetts Constitutional Convention, presented May 12, 1853. [*Boston.* 1853.] 8vo, pp. 11. 39579

LEBASSU D'HELF (Joséphine). Colomb, ou la Terre promise. *Limoges: Barbou frères.* 1862. 12mo, pp. 102. 39580

LEBAUDY (A.) Deux Lettres sur les Desastres de la Guadeloupe, et le moyen d'y remédier, par A. Lebaudy, l'un des gerans de la maison Lafitte et Cie. *Paris.* 1843. 8vo, pp. 16. 39581

LE BEAU (C.) Avantures du Sr. C. Le Beau, Avocat en Parlement, ou Voyage Curieux et Nouveau, Parmi les Sauvages de l'Amérique Septentrionale. Dans le quel on trouvera une Description du Canada, avec une Relation très particulière des anciennes Coutumes, Mœurs & Façons de vivre des Barbares qui l'habitent & de la manière dont ils se comportent aujourd'hui. Ouvrage enrichi d'une Carte & des Figures necessaires. *Amsterdam: Herman Uytwerf.* MDCCXXXVIII. 2 vols., 12mo, pp. (14), 370, (6); (2), 430, (6). Map and 6 Plates. BA. 39582

A pleasant gossiping book, evidencing considerable acquaintance with the subjects described. It contains a description of the manners and customs of the Iroquois, the Hurons, the Algonquins, and other Indian tribes, derived from the author's personal experiences; although the style in which the work is written is rather that of a romance than of a true narrative. "This work is highly praised by La Richarderie (in his "Bib. des Voyages," Vol. VI.), upon whose judgment, however, very little reliance can be placed."—RICH.

LE BEAU. Geschichte des Herrn C. Le Beau, oder Merckwürdige und neue Reise zu denen Wilden des Nordlichen Theils von America. Worinnen man eine Beschreibung von Canada, nebst einem gantz besondern Bericht von denen alten Gebräuchen, Sitten, und Lebens-Arten dererjenigen Wilden, die darinnen wohnen, antrifft. Aus dem Frantzösischen übersetzt von W. E. Burkhard Roslern. *Erfurt: Joh. David Jungnicol.* 1752. 2 vols., 12mo. Map and Plates. 39583

LE BEAU. ... Reise unter die Wilden in Nord-America; ... übersetzt von Johann Bernhard Nack. *Frankfurt: ... Gebrüdern von Duren.* 1752. 2 vols., sm. 8vo, pp. (4), 415; (2), 504. 3 Plates. 39584

LE BEAU. Begebenheiten und Reisen zu den amerikanischen Wilden. Aus dem Französischen. *Leipzig: Meygand.* 1793. 8vo. 39585

Leben und Tapffere Thaten. *See* B[os], Vol. II., No. 6441.

Lebensbeschreibungen sämtlicher Unterzeichner der Unabhängigkeits-Erklärung der Vereinigten Staaten von Nord-Amerika. Nebst einer fasslichen Darstellung der merkwürdigsten Begebenheiten, welche die Trennung der Colonien von dem Mutterlande zur Folge hatten. Nach den besten englischen Hülfsquellen, mit besonderer Berücksichtigung des Werkes von C. A. Goodrich

bearbeitet. *Sumnytaun.* 1849. 8vo, pp. 528. 30 Portraits, 4 Facsimiles. 39586

Lebensbeschreibung von Gualtero Bodano, Prediger in Amsterdam. Als auch ein Brief geschrieben aus Pensylvanien in Amerika. *Creveld.* 1738. 8vo. 39587

The "curious letter written from Pennsylvania" contains a discourse, pp. 25–34, between a wild man and an English taylor on the habits of the Indians, their religion, etc.

Le Ber (*Mlle.*) L'Héroine Chrétienne du Canada, ou vie de Mlle. Le Ber. *Villemarie.* 1860. 8vo, pp. xxviii, 404. 39588

Le Bissonnais (——). Constitution des États-Unis d'Amérique, traduite en Français, suivie d'un coup d'œil géographique et politique sur cette République; par Le Bissonnais. *New-York: F. G. Berteau.* 1840. 8vo, pp. 32. B. 39589

Le Blanc (V.) Les | voyages | famevx | dv sievr | Vincent Le Blanc | Marseillos, | Qu'il a faits depuis l'aage de douze ans iusques à soixante, | aux quatre parties du Monde; | a scavoir | Aux Indes Orientales & Occidentales, en Perse & Pegu. Aux Roy- | aumes de Fez, de Maroc & de Guinée, & dans toute l'Afrique | interieure, depuis le Cap de bonne Esperance iusques en | Alexandrie, par les terres de Monomotapa, du Preste Iean & de | l'Egypte. Aux Isles de la Mediterranée, & aux principales Prouin- | ces de l'Europe, &c. | Redigez fidellement sur ses Memoires & Registres, tirez de la Bibliotheque | de Monsieur de Peiresc Conseiller au Parlement de Prouence, | & enrichis de tres-curieuses obseruations. | Par Pierre Bergeron, Parisien. | *A Paris,* | *Chez Gervais Clovsier au Palais, sur les degrez de la Saincte Chappelle.* | M.DC.XLIX. | *Avec privilege dv Roy.* | 4to, pp. (8), 276, (4), 179, (4), 136 [*i. e.* 150], (4.) C. 39590

First edition. A portion of Part III. is devoted to America. Some copies are dated 1648.

Le Blanc. Les voyages famevx du Sievr Vincent Le Blanc Marseillois [as before]. Redigez fidellement sur ses mémoires, par Pierre Bergeron, et nouuellement reuue corrigé et augmenté par le Sr. Covlon. *A Troyes, par Nicolas Oudot, et se vendent a Paris, chez Gervais Clovsier.* 1658. 4to, pp. 202, (6), 147, (4), 109, (2.) 39591

Le Blanc. De Vermaarde | Reizen | Van de Heer | Vincent le Blanc | Van Marsilien, | Die hy sedert d'ouderdom van veertien jaren, tot aan | die van zestig, in de vier delen des Werrelts gedaan heeft; | Te weten | In Oost- en Westindien, in Persien, Arabien,

Pegu, en in meest alle de | Landen van Oostindien; in de Koninkrijken van Fez en Marokko, in Guinea, | en in't geheel innerlijk deel van Afrika, van de Kaap de Bone Esperance | af, tot in Alexandria, deur de Landen van Monomotapa, Abissyna, | en Egypten; in Spanjen, Frankrijk, Italien en Nederlant, | en in veel vermaarde Eilanden van de Werrelt. | Nieuwelijks door J. H. Glazemaker utt de Fransche in de Neder- | lantsche taal vertaalt, en met treffelijcke kopere Platen verciert. | *t'Amsterdam*, | *door Ian Hendriksz. en Ian Rieuwertsz.* | *Boekverkopers.* 1654. | 4to, two Titles, one of which is engraved, pp. (4), 152, 116. 39592

Le Blanc. The World Surveyed: Or, The Famous Voyages & Travailes of Vincent le Blanc, or White, of Marseilles; Who from the Age of Fourteen Years, to Threescore and Eighteen, Travelled through most parts of the World, viz. The East and West Indies, Persia, Pegu ... Containing a more exact Description of several parts of the World, than hath hitherto been done by any other Author. The whole work enriched, with many Authentick Histories. Originally written in French, and faithfully rendered into English by F. B. Gent. *London, Printed for John Starkey* 1660. Folio, pp. (12), 407, Table, (12). 39593

The translator was Francis Brooke.

Le Blanc (*M.*) L'Incendie du Village, ou les Représailles Militaires, Mélodrame en trois Actes, de M. Le Blanc. *Paris.* 1815. 8vo, pp. 51. 39594

"La scène se passe pendant la dernière guerre entre les États-Unis et l'Angleterre, à Ellenbourg, sur le territoire du Canada, pres des frontières des États-Unis."

Le Blanc. Manco-Capac, Premier Inca du Pérou, Tragédie ... Par M. Le Blanc. ... *Paris: Chez Belin.* M.DCC.LXXXII. 12mo, pp. 92, (1). BA. 39595

Leblanc (*M.*) Manifeste sur l'Infamie, la Trahison et la Perfidie employées par le Contre-Amiral Français Mr. Leblanc, et Par les autres Agens de la France résidant à Montévideo, pour attaquer et soumettre a la tyrannie du rebelle Fructuoso Rivera l'État Oriental de l'Uruguay, qui, par sa Constitution était placé sous la Présidence légale du Brigadier Général D. Manuel Oribe. *Buenos-Ayres: Imprimerie de l'État.* 1839. 8vo, pp. 88. 39596

Leblois (L.) Leduard Leblois, au Calomniateur Therou, et á ses complices, tous colons blancs, ennemis nés de la liberté et de l'egalité. ... [*Paris:*] *De l'imprimerie de Pain* ... [n. d.] 8vo, pp. 15. 39597

Relates to St. Domingo affairs.

Le Blond (F. C.) Reconstruction. Speech of Hon. Frank C. Le Blond ... April 7, 1866. *Washington, D. C.* 1866. 8vo, pp. 8. H. 39598

Le Blond (F. F.) Études spéciales sur les fleurs de la Guyane Française, de leurs rapports hygiéniques et de leur influence malfaisante sur la santé de l'homme. Par M. F. F. Le Blond. *Bordeaux: Lafargue.* 1855. 8vo, pp. 68. 39599

Le Blond. Études sur les fruits de la Guyane Française, de leurs rapports hygiéniques et de leur influence malfaisante sur la santé de l'homme. Nouvelle édition, revue, corrigée et considérablement augmentée. Par M. F. F. Le Blond. *Bordeaux: Coderc, Decréteau et Poujol.* 1859. 8vo, pp. xii, 124. 39600

[Le Blond.] L'Oréide, poëme de la Comté (Guyane Française); avec des notes explicatives des principales particularités contenues dans l'ouvrage. *Bordeaux: Coderc, Decréteau et Poujol.* 1862. 8vo, pp. 40. 39601

Le Blond. Projet d'une Colonization agricole et industrielle à fonder à la Guyane Française, comme moyen d'affranchissement progressif. Par M. F. F. Leblond. *Paris: imp. de Vichon.* 1843. 8vo, pp. 16. 39602

Leblond (Jean Baptiste). Description abrégée de la Guyane Française, ou Tableau des Productions naturelles et commerciales de cette Colonie, expliqué au moyen d'une Carte géologico-topographique dessinée par M. Poirson ... Par M. Leblond ... *Paris: Alexis Eymery.* 1814. 8vo, pp. 91. Map. A., H., S. 39603

Leblond. Description de la Guyane Française; [as before]. Par feu M. Leblond. Deuxième édition, augmentée. *Paris.* 1824. 8vo, pp. 102. Map. 39604

Leblond. Mémoire sur la culture du cotonnier dans les terres basses, dites palétuviers, à la Guyane Française. Imprimé par ordre du C^en^ Victor Hugues. *Cayenne: Imprimerie de la République, an* X. 4to, pp. (6), 21. 39605

"Pièce fort rare avec envoi autographe à la Societé libre d'agriculture de la Seine, et signé par l'auteur avec la date de *Cayenne le* 28 *vendemiaire an* 10e *de la République française.*" Also: Observations sur la Fièvre jaune, et sur les maladies des tropiques. ... *Paris. An* XIII. [1805.] 8vo.

Leblond. Voyage aux Antilles et à l'Amérique méridionale, commencé en 1767, et fini en 1802, contenant un précis historique des révoltes et des guerres dont l'auteur a été témoin, et de nouveaux détails sur les mœurs et les usages des nations sauvages

ou policées qu'il a visitées, la statistique des Antilles et de l'Amérique méridionale, et l'influence des diverses températures sur les hommes, les plantes et les animaux. Par J. B. Leblond. *Paris.* 1813. 2 vols., 8vo. Map and Plate. 39606

Only the first volume has been published; the journey of the author in Guiana is not contained in it. Eleven hundred copies printed. *See* "M. Rev.," LXXIV. 481.

LEBLOND. J. B. Le Blond's Reise nach den Antillen und nach Südamerika ... 1767 ... 1802, nebst geologischen ... Urzustand des Erdbodens ... Nach dem Französischen herausgegeben ... von C. A. W. von Zimmermann. *Hamburg: Bohn.* 1815. 8vo, pp. xxxx, 464. H. 39607

LEBON (H.) Vies de sainte Rose de Lima [etc]. Par Hubert Lebon. *Tours: Mame et fils.* 1865. 18mo, pp. 36. Plates.

LE BORGNE (J. F.) Abrégé de la Requeste presentée au Roy | Par Jeanne François, veuve du Sieur Emanuel Le Borgne, vivant chevalier de Saint Michel, | & leurs enfans, Seigneurs, & propriétaires de la meilleure partie de Laccadie & forts en dependans. [n. p. about 1670.] Folio, 1 l. 39609

LEBORGNE DE BOIGNE (Claude Pierre Joseph). Essai de Conciliation de l'Amérique et de la necessité de l'union de cette partie du monde avec l'Europe, considerée dans ses rapports politiques et commerciaux et dans ceux de leur prosperité et tranquillité respective. Par M. Leborgne de Boigne. *Paris.* 1818. 8vo, pp. 152. 39610

LEBORGNE DE BOIGNE. Nouveau Système de la colonisation pour St. Domingue. ... *Paris.* 1817. 8vo. 39611

Also: P. J. Leborgne, Ci-devant Commissaire de la Martinique aux Isles du Vent de l'Amérique, à Janvier Little, homme de Couleur, Deputé de la Martinique, sur la système de diffamation employé par la faction anglaise contre les patriotes. *Paris: Pain.* 1795. 8vo, pp. 15.—Compte Rendu sur la situation actuelle de la colonie de Saint Domingue. ... *Paris: de l'imprimerie nationelle, an* VI. [1798.] 8vo, pp. 30.

LE BOSQUET (John). The Congregational Manual: or a Concise Exposition of the Belief, Government and Usages of the Congregational Churches. With an Introduction by Rev. Benj. P. Stone. *Boston.* 1841. 18mo, pp. 127. 39612

[LE BOUCHER (Odet-Julien).] Histoire de la dernière Guerre, entre la Grande-Bretagne, et les États-Unis de l'Amérique, la France, l'Espagne et la Holland, depuis son commencement en 1775, jusqu'à sa fin en 1783. Ornée de Cartes géographiques & marines. ... *A Paris, Chez Brocas* ... M.DCC.LXXXVII. 4to, pp. xxxiv, (ii), 357, (3). 7 Maps. P. + [*Ibid.*] 1788. 2 vols., 4to.

LEBOUCHER. Histoire de la Guerre de l'Indépendance des États-Unis. Par Odet Julien Leboucher. Nouvelle édition, ... accompagnée d'un Atlas; publiée Par Emile Leboucher ... . *Paris: Anselin.* 1830. 2 vols., 8vo, pp. lxix, 326. Portrait; (4), 336, Atlas and Facsimile Letter of Washington. H. 39614

LE BRASSEUR (*Intendant Gal. de la Marine*). De l'état actuel de la marine et des colonies. *Paris: Couret.* 1792. 8vo, pp. 48.

LE BRETON (R.) *See* Raymond le Breton (R.)

LE BROCQ (P.) A Sermon ... December 13, 1776 ... the Fast Day on account of the Troubles in America, At Ealing, Hants. By the Rev. Philip Le Brocq. *London: Beescroft.* 1778. 4to. 39616

"The preacher's loyalty is manifested by his keen invective against the Americans." —*Monthly Review*, LVI. 160.

LEBROKE (A. G.) ... An Address ... before the Maine Board of Agriculture ... in Dover ... August 31, 1870. *Augusta.* 1870. 8vo, pp. 23. B. 39617

LE BRUN (——). Histoire Politique et Philosophique de la Revolution de l'Amerique Septentrionale. *Paris. An* IX. [1801.] 8vo. 39618

LEBRUN (*Mme* C.), *pseudon.* Trois mois à la Louisiane; par Mme Camille Lebrun. *Tours: Mame.* 1857. 12mo, pp. 191.

LEBRUN (H.) Abrégé de tous les Voyages au pôle du Nord, depuis Nicolo Zeno jusqu'au capitaine Ross (1380–1833), par Henri Lebrun. *Tours: Mame.* 1837. 12mo. + [*Ibid.*] 1840. 12mo. Plates. + Depuis les Frères Zeno jusqu'à trehouard (1380–1836). *Tours: Mame et Cie.* 1852. 12mo, pp. 284.

LEBRUN. Aventures et Conquêtes de Fernand Cortez au Mexique; par Henri Lebrun. *Tours: Mame.* 1839. 12mo. + Quatrième édition. [*Ibid.*] 1843. 12mo. + Onzième édition. *Tours: Mame et fils.* 1864. 12mo. + Douzième édition. [*Ibid.*] 1866. 12mo, pp. 288. Plates. + Treizième édition. [*Ibid.*] 1867. 12mo, pp. 287. 2 Plates. 39621

See also Irving (W.), Vol. VIII., No. 35210.

LEBRUN. Le Pôle Nord, ou Voyages et découvertes dans les régions arctiques aux XVIIIe et XIXe siècles; par Henri Lebrun. *Tours: Mame et Cie.* 1857. 12mo, pp. 192. 39622

LEBRUN. Voyages et aventures du Capitaine Cook; par Henri Lebrun. Nouvelle édition, revue. *Tours: Mame.* 1852. 12mo, pp. 240, or less. 39623

LEBRUN (Isidore Frédéric Thomas). Tableau statistique et politique des deux Canadas. Par M. Isidore Lebrun. *Paris: Treuttel et Würtz.* 1833. 8vo, pp. (2), 538, (2). c. 39624

LE BRUN (N.) Virgilius Christianus, auctore Laur. Le Brun, Armorico Nannetensi. *Augustæ Vindelicorum, Jo. Bencard.* [n. d.] 8vo. 39625

Contains "De ponto occidentali sive de Barbarie Canadensi Franciados libri duo," "De Nova Gallia," etc.

LE BRUN (P.) Theodore, or the Peruvians. Translated from the French. *New York.* 1825. 18mo. 39626

LE CAT (C. N.) Traité de la Couleur de la Peau Humaine en Général, de Celles de Negres en particulier, et de la Métamorphose d'une de ces couleurs en l'autre, soit de naissance, soit accidentellement; Ouvrage divisé en trois Parties. Par M. Le Cat ... . *Amsterdam.* MDCCLXV. 8vo, pp. (2), xiv, 191. BA., C.

Lecciones Espirituales para las tandas de Ejercicios de S. Ignacio, dadas á los Indios en el idioma Mexicano. Compuestas por un Sacerdote del Obispado de la Puebla de los Angeles. Quien las dedica á la Luz increada, bajo el poderosísimo amparo de la Madre Santísima de ella. *Puebla: Imprenta Antigua en el Portal de las floras.* 1841. 8vo, pp. 213. 39628

A rare work in the Mexican language.

LECESNE (L. C.) *and* ESCOFFERY (J.) Report on the Debate in the House of Commons, respecting the Deportation of Messrs. L. C. Lecesne and J. Escoffery, two persons of colour, from Jamaica—Letter, etc. (to Mr. Courtenay), with Appendix. *London.* [n. d.] 8vo, pp. 374. 39629

[LE CHALLEUX (Nicolas).] Brief discovrs et | histoire d'vn | voyage de quelques François en | la Floride: & du massacre autant | iniustement que barbarement exe-| cuté sur eux, par les Hespagnols, l'an mil cinq cens soixante cinq. | Par ci devant redige | au vray par ceux qui s'en retirerent: & maintenant | reuue & augmentée de nouueau, par M. Vrbain Chavveton. Ensemble | vne requeste presen-| tee au Roy Charles neufiesme, en forme de | complainte, par les femnes vefues & enfans | orphelins, parens &

amis de ses suiets, qui | furent tuez audit pays de la Floride. | [n. p.] M.D.LXXIX. 12mo, pp. 104. J.C.B. 39630

The second portion, or "requeste," mentioned in the title, is not in the work. The work is extracted from G. Benzoni.

[Le Challeux.] Discovrs De L'Histoire de la Floride, contenant la trahison des Espagnols, contre les subiets du Roy, en l'an mil cinq cens soixante cinq. Redigé au vray par ceux qui en sont restez. Chose autant lamentable à ouir, qu'elle a est é proditoirement & cruellement executee par lesdits Espagnols: Contre l'authorité du Roy nostre Sire, à la perte & dommage de tout ce Royaume. *A Dieppe, Pour lessé le Sellier.* 1566. 12mo, pp. 54 [for 52, (2)]. H. 39631

[Le Challeux.] Discovrs | De L'Histoi- | re de la Floride, con- | tenant la cruauté des Espagnols contre | les subiets du Roy en l'an mil cinq cens | soixante-cinq. | Rédigé au vray | par ceux qui en sont restez. Chose autant la- | mentable á ouir, qu'elle a esté proditoirement & cruelle- | ment exécutée par lesdits Espagnols: Contre l'authorité du | Roy nostre Sire, à la perte & dommage de tout ce Royaume. Item vne reqvêste av | Roy, faite en forme de complainte par les fem- | mes vefues, petits enfans orphelins et autres | les leurs amis, parents et alliez de ceux qui ont esté | cruellement envahis par les Espagnols, en la | France anthartique, dite la Floride. | *De Dieppe, ce 22 de May* 1566. 12mo, pp. 62.

[Le Challeux.] Discovrs de l'Histoire de la Floride ... . [n. p.] 1566. 12mo, pp. 22. 39633

"Dans cette deuxième édition on a ajouté (p. 48) une 'petite épître faite par l'auteur,' en 21 vers de huit syllabes."—Ternaux, No. 101.

[Le Challeux.] Histoire | Memorable | du Dernier | Voyage aux Indes, lieu appelé la Floride, fait par le Capitaine Iean Ribaut, et entrepris par le commandement du Roy en l'an M.D.LXV. | *A Lyon.* | *Par Jean Savgrain,* | M.D.LXVI. | Auec priuilege. | [Colophon:] *Fin de la Floride, acheuee d'imprimer le* 25 *d'Aoust* 1566. 12mo, pp. 71. J.C.B. 39634

"An edition unknown to bibliographers. Brunet describes an edition of the same year, and by the same printer, under Ribaut, and again under Le Challeux, who, in reality, was the writer of the work. Brunet says: 'Après le titre se lit une Epistre de l'auteur à un sien amy, signée M. le Challeux;' and that at page 9 commences 'La Floride,' etc., p. 56. Chauveton, in his Latin version of Benzoni, first printed in *Geneva* in 1578, 8vo, has given at the end of the volume a Latin translation of the relation of Le Challeux; and the original French text is reprinted at the end of Chauveton's French version of Benzoni, *Geneva*, 1579, 8vo. De Bry in the sixth part of the 'Grands Voyages,' 2d appendix, 'Expeditio in Floridam,' and at the end of Chap. I. and in Chap. II., pages 87 *et seq.*, has given an exact copy of Chauveton's Latin version of this little tract of Le Challeux."—J. R. Bartlett. The following is a translation:

[LE CHALLEUX.] A true and perfect de-|scription, of the last vo-|yage or Nauigation, attempted by|Capitaine Iohn Ribaut, deputie|and general for the Frenchmen, into|Terra Florida, this yeare past, 1565.|Truely sette forth by those that re-|turned from thence, wherein|are contayned things as la-|mentable to heare as they|haue bene cruelly|executed.| *Imprinted|at London by Henry Denham,|for Thomas Hacket, and|are to be solde at his Shop|in Lumbart|streate.*| [1566.] 12mo, 4 p. l., 24 l. J.C.B.

A volume of excessive rarity. We know of but two copies, one in Mr. Brown's library and one in the British Museum.

[LECHEVALIER (Jules).] Études et avant-projet d'une institution financière, ayant pour but de développer le commerce maritime et de faciliter la réorganisation des colonies françaises. ... *Paris: imp. de Bailly.* 1841. Folio. 39636

[LECHEVALIER.] Note sur la fondation d'une nouvelle colonie dans la Guyane Française, ou premier aperçu d'un nouveau mode de population et de culture, pour l'exploitation des régions tropicales, suivie de plusieurs pièces et documents ... . *Paris.* 1844. 8vo. 39637

LECHEVALIER. Rapport sur les Questions Coloniales, adressé a M. le Duc de Broglie, Président de la Commission Coloniale, a la suite d'un voyage fait aux Antilles et aux Guyanes, pendant les années 1838 et 1839. Par M. Jules Lechevalier ... . Publé par ordre de S. Exc. l'Amiral Baron de Mackau ... . Documents et pièces justificatives. Tome I. Première Partie. Pièces écrites et recueillies pendant le Voyage.—Enquêtes. *Paris: Imprimerie Royale.* M DCCC XLIV. Folio, pp. xl, 786. 2 Tables. Tome II. Deuxième Partie. Étude de l'Émancipation dans les Colonies Anglaises depuis l'année 1833 jusqu'au 3 Décembre 1842. *Paris: Imprimerie Royale.* M DCCC XLIII. Folio, pp. x, (2), 1280. C., H.

Beautifully printed, and not intended for sale.

LECHEVALIER (T.) Abolition de l'Esclavage dans les Colonies françaises. Proposition de M. Passy prise en considération par la Chambre de Deputés. Extrait du Journal de Paris. *Paris.* 1838. 8vo. A. 39639

LECHFORD (T.) Plain Dealing:|Or,|Nevves|from|New-England.|A short view of New-Englands|present Governmen', both Ecclesiasticall and Civil,|compared with the anciently received and esta-|blished Government of England, in|some materiall points; fit for the gravest|consideration in these times.|

By Thomas Lechford of Clements Inne, | in the County of Middlesex, Gent. | *London*, | *Printed by W. E. and I. G. for Nath: Butter, at the signe* | *of the pyde Bull neere S. Austins gate.* 1642. | 4to, pp. (8), 80. H. 39640

This first edition is of much rarity and value. For an account of the work and its author, *see* Hutchinson's "Hist. of Mass. Bay," I. 451. It was reproduced with a new title-page only as:

[LECHFORD.] New-Englands Advice to Old-England, or, Some Observations upon New-Englands Government, compared with the Ancient Government of Old-England: Not unfitting to be taken into serious consideration in these miserable distracted times. Written by one that hath lived there, and seene the division and danger that followeth upon the obtruding a different Government to that of Old England. ... [*London:*] *Printed in the Yeere*, MDCXLIV. 4to, pp. (8), 80. 39641

It was also included in "Mass. Hist. Soc. Coll.," III., 3d Series, and finally reprinted as below:

LECHFORD. Plain Dealing or News from New England. By Thomas Lechford. With an Introduction and Notes by J. Hammond Trumbull. *Boston: J. K. Wiggin & Wm. Parsons Lunt.* M DCCC LXVII. 4to, pp. xl, 211. BA. 39642

LECHLER (J.) The Confession and Dying Words of John Lechler who Murdered his Wife and the Wife of Mr. Haag, and was condemned to die on the Gallows. *Lancaster.* 1822. 8vo, pp. 16. 39643

LECK (——). The Family of Leck, of Bedlington, in the County of Durham, and the Charity of John George Leake, in New York, U. S. [*Newcastle.* 1855.] 8vo, pp. 14. 39644

LECKIE (G. F.) An Historical Survey of the Foreign Affairs of Great Britain, for ... 1808, 1809, 1810; with a view to explain the Causes of the Disasters of the ... Wars. By Gould Francis Leckie, Esq. *London: Printed by D. N. Shury.* 1810. 8vo, pp. xviii, (2), 607. Table. BA., C. 39645

Contains much material relative to the United States.

[LECLAIR (A.)] Levensgeschiedenis van Ma-Ka-Tai-Me-She-Kia-Kiak of Zwarte Havik, opperhoofd van den stam der Sac-Indianen in N. Amerika, met een berigt van de godsdienstige denkwijze, zeden en gebruiken van dien stam volgens zijne eigene opgaven ... uit het engelsch met aanmerkingen door R. Posthumus. *Leeuwarden.* 1847. 8vo. 39646

LECLERC (C.) Bibliotheca Americana Catalogue Raisonné d'une très-précieuse collection de livres anciens et modernes sur l'Amérique et les Philippines Classés par ordre alphabétique de noms d'Auteurs. Rédigé par Ch. Leclerc. *Paris Maisonneuve & Cie* M.D.CCC.LXVII. Rl. 8vo, pp. viii, 407. B. 39647

Describes one thousand six hundred and forty-five works; it includes a careful collation of each book, and in many instances analyses and important notes. It was followed by "Bibliotheca Historica; Catalogue raisonné d'une collection de livres sur l'Histoire de l'Europe et de l'Amérique." *Paris.* 1868. 8vo, pp. 193.

LE CLERCQ (C.) Dictionnaire caraïbe-français, par le Père Leclercq. *Rennes.* 1665. 39648

Title from Ternaux, No. 830.

LE CLERCQ. Nouvelle | Relation | de la | Gaspesie, | qui contient | Les Mœurs & la Religion des Sau-| vages Gaspesiens Porte-Croix, | adorateurs du Soleil, & d'autres | Peuples de l'Amerique Septen-| trionale, dite le Canada. | Dedie'e à Madame la | Princesse d'Epinoy, | Par le Pere Chrestien Le Clercq, Missionnaire Recollet de la Province de | Saint Antoine de Pade en Artois, & | Gardien du Convent de Lens. | *A Paris,* | *Chez Amable Auroy, ruë Saint* | *Jacques, à l'Image S. Jerôme, attenant* | *la Fontaine S. Severin.* | M.DC.XCI. | Avec Privilege du Roy. | 12mo, pp. (28), 572. BA., C. 39649

Important for its information relative to Northeastern Canada and the Province of New Brunswick. It contains a remarkable record of the labors of converting the Gaspé Indians. He not only records the results of his own missionary life among the savages inhabiting the shores of the St. Lawrence, but he has left us an account of their peculiar traits of character, religious rites, and mode of life, before these had been modified by contact with civilization. *See* Boucher de la Richarderie, VI. 21, Faribault, p. 82, Field's "Essay," No. 903, *and* [Harrisse's] "Notes," No. 170.

LE CLERCQ. Premier Etablissement | de la Foy | dans la Nouvelle France, | contenant la Publication | de l'Evangile, l'Histoire des Colonies Françoises, & les fameuses découvertes depuis | le Fleuve de Saint Laurent, la Loüisiane | & le fleuve Colbert jusqu'au Golphe | Mexique, achevées sous la conduite de | feu Monsieur de la Salle. | Par Ordre du Roy. | Avec les victoires | remportées en Canada par les armes de Sa Majesté sur les Anglois & les Iroqvois | en 1690. | Dédié à Monsieur le Comte de Frontenac, | Gouverneur & Lieutenant General de la | Nouvelle France. | Par le Pere Chrestien Le Clercq, Missionnaire | Recollet de la Province de Saint Antoine de Pade | en Arthois, Gardien des Recollets de Lens. | *A Paris,* | *Chez Amable Auroy rüe Saint Jacques,* | *attenant la Fontaine S. Severin à l'Image* | *Saint Jerôme.* | M.DC.XCI. |

Avec Privilege du Roy.| 2 vols., 12mo, pp. (28), 559; 458 [for 454], (8), Catalogue, (20). 39650

An extremely rare work. Soon after its publication it was suppressed by the French Government, and very few copies were circulated. It is peculiarly valuable as containing the first original account of the discoveries of La Salle by two missionaries who accompanied him. From this book also Hennepin drew the account of his pretended discovery of the Mississippi River. "Cet ouvrage que celui de Charlevoix sur le même sujet avait fait oublier, est exact et assez bien écrit. On le recherche beaucoup au Canada, et, comme il est peu commun."—BRUNET. *See* [Harrisse's] "Notes," No. 169. The work was reproduced in 1692, without the author's name, as:

[LE CLERCQ.] Histoire des Colonies Françaises et les fameuses découvertes ... de la Louisiane, Sous la conduite du feu M. de la Salle. *Paris et Lyon, Chez Thomas Amauroy.* 1692. 2 vols., 12mo, pp. 559; 458. 39651

This is identical with the former edition, except that the dedication to Count Frontenac is omitted. Charlevoix asserts that Frontenac was, in fact, the author of a large part of the work. The student of Canadian history will find it difficult to determine as to the relative credence to be given to Le Clercq and Charlevoix; he should read both and strike a balance, and in order to do so intelligently he will do well to consult Dr. Shea's translation of Charlevoix, from which T. W. Field has drawn largely in his "Essay." *See also* [Harrisse's] "Notes," No. 169. Joutel and Hennepin may also be consulted.

LECLERC (Frédéric.) Le Texas et sa révolution. ... *Paris: H. Fournier et Cie.* 1840. 8vo, pp. 104. Map. s. 39652

LECOMPTE (E. A.) A Discourse commemorative of John W. Crafts ... in ... Boston ... April 29, 1866. By Rev. E. A. Lecompte ... *Boston: Press of Geo. C. Rand* ... 1866. 8vo, pp. 14.

The Lecompton Constitution in the House of Representatives, March 10, 1858. [n. p. n. d.] 8vo, pp. 16. 39654

Also: The Lecompton Constitution, 1859. [n. p. n. d.] 8vo. s.

The Lecompton Question. Governor Wise's Tammany, Philadelphia and Illinois Letters, together with Letter to Charles W. Russell, Esqr. By a Virginia Democrat. [n. p. 1857.] 8vo, pp. 67. 39655

See also "Democratic Protests," Vol. v., No. 19513, *and* "Private and Confidential."

LECOINTE-PUIRAVEAU (——). Corps Législatif, Conseil des Cinq-Cents. Rapport fait par Lecointe-Puiraveau, au nom de la Commission des Colonies occidentales, sur les déportés et refugiés du Saint-Domingue, soit en France, soit en Continent Américaine. Séance du 4 Germinal, An v. ... [*Paris:*] *De l'Imprimerie Nationale. Prairial, An* v. 39656

LECOMTE (F.) Campagnes de Virginie et de Maryland en 1862; documents officiels soumies au congrès, traduits de l'An-

glais, avec introduction et annotations, par Ferdinand Lecomte. *Paris: Tenera.* 1863. 8vo. 2 Maps. B., C. 39657

LECOMTE. Guerre de la Sécession. Esquisse de Evénements Militaires et Politiques des États-Unis de 1861 a 1865. Par Ferdinand Lecomte. *Lausanne: Ch. Tanera.* 1866–67. 3 vols., 8vo, pp. (4), 288; (4), 390; 312. 7 Maps. BA. 39658

LECOMTE. De la Guerre Actuelle des États-Unis d'Amérique. Rapport ... au Département Militaire Suisse ... le 18 Aout 1862. Par Ferdinand Lecomte ... . *Lausanne: Imprimerie Pache.* 1862. 8vo, pp. (2), 216. 2 Maps. H. 39659

LECOMTE. Guerre des États-Unis d'Amérique. Rapport au Département Militaire Suisse Précédé d'un Discours a la Société Militaire fedérale réunie a Berne le 18 Aout 1862 Par Ferdinand Lecomte ... . *Paris: Ch. Tanera.* 1863. 8vo, pp. 216. 2 Maps.

LECOMTE. The War in the United States. Report to the Swiss Military Department; Preceded by a Discourse to the Federal Military Society assembled at Berne, Aug. 18, 1862. By Ferdinand Lecomte ... . Translated from the French. *New York: D. Van Nostrand.* 1863. 12mo, pp. 148. BA. 39661

LE CONTE (J. L.) Classification of the Coleoptera of North America. Prepared for the Smithsonian Institution, by John L. Le Conte, M.D. *Washington, May,* 1861–62. 2 parts 8vo, pp. xxiv, 278; C. 39662

LE CONTE. The Coleoptera of Kansas and New Mexico. By John L. Le Conte, M.D. *Washington.* 1858. 4to, pp. 58. Map and 2 Plates. 39663

LE CONTE. The Coleoptera of Kansas and Eastern New Mexico. By John L. Le Conte, M.D. *Washington, December,* 1859. 4to, pp. 66. 3 Plates. 39664

LE CONTE. List of the Coleoptera of North America. ... By John L. Le Conte, M.D. Part I. *Washington.* 1863–1866. 8vo, pp. 4, 77. C. 39665

LE CONTE. New Species of North American Coleoptera. ... By John L. Le Conte, M.D. Part I. *Washington.* 1863–1866. 8vo, pp. 2, 177. S. 39666

Also: An Attempt to Classify the Longicorn Coleoptera of the part of America North of Mexico. ... *Philadelphia.* 1850. 4to. 2 Plates.—Description of New Species of Coleoptera from California. ... *New York.* 1851. 8vo.—Descriptions of some New

and Interesting Insects inhabiting the United States. ... *New York.* 1844. 8vo. Plate. — Fragmenta Entomologica. ... *Boston.* 1848. 4to, pp. 24. — General Remarks upon the Coleoptera of Lake Superior. ... *New York.* 1852. 8vo. — On the Pselphidæ of the United States. ... *New York.* 1848. 8vo. — Synopsis of the Coleopterous Insects of the Group Æridæ, which inhabit the United States ... . *New York.* [n. d.] 8vo, pp. 30. — Synopsis of the Species of Donacia (Fabr.) inhabiting the United States ... *New York.* 1852. 8vo. *See* Smithsonian Institution, Reports of Explorations and Surveys, Vol. XII., Part II., *and* "Amer. Phil. Soc. Trans.," New Series, Vol. X.

LECRAW (J. B.) A Sketch of the Life, Works and Sufferings of a Reformed Man; showing the Misery to which Intemperance brought him ... . Written by Himself. *Pawtucket: B. W. Pearce.* 1844. 12mo, pp. 36. 39667

The Lectures delivered before the American Institute of Instruction, ... 1831; including the Journal of Proceedings, and a List of the Officers. Published under the direction of the Board of Censors. *Boston.* 1832. Rl. 8vo. Continued annually.

Lectures before the Middlesex County Lyceum, on Taxation, Judicial Investigation [etc]. *Charlestown.* 1833. 12mo. 39669

Lectures Historical, Expository, and Practical, on the Communion Office of the Protestant Episcopal Church in the United States. By a Presbyter of the Church. *Philadelphia: J. B. Lippincott & Co.* 1865. 12mo, pp. xiv, 13–273. B., C. 39670

Lectures on Popular Subjects, delivered in the Musical Fund Hall, To Aid in Rebuilding the Southwark Church. ... *Philadelphia: T. K. Collins, Jr.* 1851. 8vo, pp. 48. BA. 39671

Lectures on Slavery. Delivered in the North Presbyterian Church, Chicago. With an Appendix, containing a Discussion with Rev. Mr. Wolcott. *Chicago, Ill.* 1860. 8vo, pp. 100.

LEDDERHOSE (Carl Friedrich). Christliche Biographien. ... *Heidelberg: K. Winter.* 1852–62. 7 vols., 8vo. 39673

The second volume contains, "Die Mission unter den freien Buschnegern in Surinam. Ein Bild aus der Missionsgeschichte der Brüdergemeine ... . Zweite stark vermehrte Auflage." *Heidelberg.* 1854. 8vo, pp. iv, 112.

LEDE (Ch. van). De la Colonisation du Brésil. Mémoire sur la province de Sainte-Cathérine ... . Par Ch. van Lede. *Bruxelles.* 1843. Rl. 8vo. Map. 39674

LEDE. De la Colonisation du Brésil. Rapport ... dans l'assemblée générale ... 1844 et 1845. Par Ch. van Lede ... . *Bruxelles.* 1846. 8vo, pp. (4), 216. B. 39675

LEDERER (J.) The | Discoveries | of | John Lederer, | In three several Marches from | Virginia, | To the West of | Carolina, | And other parts of the Continent: | Begun in March 1669, and ended in September 1670. | Together with | A General Map of the whole Territory | which he traversed. | Collected and Translated out of Latine from his Discourse | and Writings, | By Sir William Talbot Baronet. | *London, Printed by J. C. for Samuel Heyrick, at Grays-* | *Inne-gate in Holborn.* 1672. | 4to, pp. (6), 27. Map. H. 39676

A very rare book; Griswold's copy sold for $315. Lederer appears to have been regarded by the Virginians with no little jealousy, but, in the face of some misgivings, he seems to have won the good opinions of his patron and translator, Sir W. Talbot, who states that he found him to be "a modest ingenious person, and a pretty scholar." It is dedicated to Anthony Lord Ashley, Baron Ashley of Wimborn St. Giles, etc., one of the proprietors of Carolina. *See* Pennington's "New Albion," *and* Rich's Catalogue, No. 358. I have seen a copy with the Licence, one leaf, preceding the title.

LEDESMA (B. A.) ... De Septem novæ legis Sacramentis Summarium. *Mexico.* 1568. 4to. 39677

"Probably the first book printed in the roman letter in Mexico." This brief title and note are from Rich's "Catalogue," No. 46. Rich in his "Bib. Am. Vet," No. 46, quotes an edition dated 1566.

LEDESMA (C. de). Compendio | del Despertador | de Noticias | de los Santos Sacramentos, | Que sacó a luz, y en este succinta (para | los que se han de presentar de | Confessores) dedicandole | a | Jesvs, Mariá, y Joseph. | El M. R. P. Fray Clemente de | Ledesma ... *En Mexico, por Doña Maria de Bena-* | *vides. Viuda de Juan de Ribera. Año de* 1695. 12mo, pp. (24), 368, 34, (8).

LEDESMA (J. de). Vida y virtudes del P. Juan de Ledesma que murio en Mexico el anno de 1636. *Mexico.* 1636. 4to.

LEDESMA (Ph. Rod. de). Sermon de la soledad de Maria Santissima N. Señ. en la Yglesia cathedral de la Ciudad de los Angeles. *Mexico, herederos de M. de Ribera Calderon.* 1718. 4to, pp. (16), 16. 39680

Title printed in red and black.

LEDESMA (V.) Outlines of the Geography of Peru, by Don Valentine Ledesma. Communicated and translated by W. Ballaert, Esq. F.R.G.S. [n. p. n. d.] 8vo, pp. 19. 39681

LEDESME (*P.*) Doctrine Chrestienne du R. P. Ledesme de la Compagnie de Jèsus. Traduite en Langage Canadois, pour la Conversion des habitans dudit pays. Par un Père de la mesme Compagnie. *Rouen, Richard l'Allement.* 1630. 12mo, pp. 26.

"Petit volume rare, contenant le texte français et la traduction canadienne sur 2 col." —BRUNET. Reprinted in Champlain's "Voyages" in 1632.

LEDIARD (T.) The Naval History of England, ... from 1066. ... to the Conclusion of 1734. Collected from the most Approved Historians, ... With many Facts and Observations, never before made Publick. By Thomas Lediard ... . *London: John Wilcox.* M DCC XXXV. Folio, pp. iv, (4), xii, (20), 933. C.

Contains notices on the life, actions and discoveries of Columbus, J. and S. Cabot, Ramusius, A. Jenkinson, Hawkins, H. Gilbert, Drake, Sir W. Raleigh, and others, accounts of the British colonies in America, etc.

LEDNUM (J.) A History of the Rise of Methodism in America ... 1736–1785. By John Lednum. *Philadelphia.* 1859. 12mo. Portrait. 39684

LEDO (O. M.) Exposicion que Octaviano Muñoz Ledo dirige á sus conciudadanos sobra la conducta politica que observó en el gobierno del estado de Guanajuato durante la ultima Revolucion. *Mexico.* 1853. 4to, pp. 84, 34. 39685

LEDOUX (L. P.) ... A Discourse ... January 15, 1862, in ... Syracuse, N. Y., on the ... Installation of the Rev. L. H. Reid. By Rev. L. P. Ledoux. ... *Newburgh: E. M. Ruttenber, Printer.* 1862. 8vo, pp. 16. H. 39686

LEDRU (André-Pierre). Voyage aux Iles de Ténériffe, la Trinité, Saint-Thomas, Saint-Croix, et Porto-Ricco, exécuté par ordre du Gouvernement Français, Depuis le 30 Septembre 1796 jusqu'au 7 Juin 1798, sous la Direction du Capitaine Baudin, pour faire des Recherches et des Collections relatives a' l'Histoire Naturelle; contenant Des Observations sur le Climat, le Sol, la Population, l'Agriculture, les Productions de ces Iles, la Caractere, les Moeurs et le Commerce de leurs Habitans. Par André-Pierre Ledru, l'un des Naturalistes de l'Expédition ... . Ouvrage Accompagné de Notes et d'Additions, Par M. Sonnini, ... *Paris: Arthus Bertrand.* 1810. 2 vols., 8vo, pp. (2), xlvii, 315, (1); (2), 324, (1). Map. A., H. 39687

See "M. Rev.," LXIV. 485.

LEDRU. Reise nach den Inseln Teneriffa, Trinidad, St. Thomas, St. Cruz, und Porto-Rico, 1796–98, unter der Leitung des Capitain Baudin. Aus dem Französischen, mit Bemerkungen über Colonialwaaren von E. A. W. Zimmermann. *Leipzig.* 1811–12. 2 vols., 8vo. 39688

LE DUC (W. G.) The Minnesota Year Book for 1851. By W. G. Le Duc. *St. Paul, Minnesota Territory: W. G. Le Duc.* [1851.] 12mo, pp. 51. Map. B. + For 1852. [*Ibid.*] 1852. 12mo, pp. 98. C. 39689

LEDYARD (I.) An Oration, Delivered on the 22d of February 1800, at Newtown, ... on account of the Death of George Washington, by the appointment of the different Congregations of that place ... . By Dr. Isaac Ledyard. *Brooklyn: Printed by Thomas Kirk.* 1800. 8vo, pp. 16. 39690

This rare piece is not mentioned in Hough's "List of Washingtoniana."

LEDYARD (J.) A Journal of Capt. Cook's last Voyage to the Pacific Ocean, and in quest of a North-West Passage between Asia and America; performed in the Years 1776, 1777, 1778 and 1779. Illustrated with a Chart shewing the tracks of the Ships employed in this Expedition. Faithfully narrated from the original MS. of Mr. John Ledyard. *Hartford: Nathaniel Patten.* MDCCLXXXIII. 12mo, pp. 208. Map. N., W. 39691

Very rare. Ledyard accompanied Captain Cook in his last memorable voyage. The author's narrative is distinguished by its simplicity and evident authenticity. It includes a detailed account of the circumstances attending the death of Captain Cook. *See* Greenhow's "Oregon," pp. 149, 162, 163. Republished in England with the following title:

LEDYARD. Travels and Adventures of John Ledyard; comprising his Voyage with Captain Cook's Third and last Expedition; his Journey on foot 1300 miles round the Gulf of Bothnia to St. Petersburgh; his Adventures and Residence in Siberia; and his Exploratory Mission to Africa. Second Edition. *London: Henry Colburn.* 1828. 8vo, pp. 428. + [*Ibid.*] 1834.

This is, in fact, Jared Sparks' compilation, with a careful omission of his name; *see* Sparks (J.)

LEE (A.) The Christian Citizen's Duty in the Present Crisis. A Discourse delivered in Wilmington, Delaware, April 21, 1861. By Alfred Lee, Bishop of ... Delaware. *Wilmington: Henry Eckle.* 1861. 18mo, pp. 16. 39693

LEE. A Few Words in Vindication of the Action of the Court of Bishops, convened at Camden, N. J., September, 1853. By Alfred Lee ... . *Philadelphia: H. Hooker.* 1854. 8vo, pp. 22.

Also: God to be Glorified in the Fires. Thanksgiving Discourse delivered in St. Andrew's Church, Wilmington, Nov. 27, 1862. ... *Wilmington: Henry Eckle.* 1862. 12mo, pp. 16.—The Great National Deliverance. ... A Sermon ... Thanksgiving, December 7, 1865, in ... Wilmington, Del. ... *Wilmington: Henry Eckel, Printer.* 1865. 8vo, pp. 20.— ... A Memoir of Susan Allibone. ... *Philadelphia: J. B. Lippincott & Co.* 1856. 8vo, pp. xii, 15-592.— ... A Sermon ... in ... Richmond ... October 13th, A.D. 1859, at the consecration of The Rt. Rev. William H. Odenheimer ... and ... Rev. Gregory Thurston Bedell ... . *Cincinnati.* 1859. 8vo, pp. 19. H.—A Sermon ... May 28, 1843; at the Consecration of St. Luke's Church, and Ordination of Mr. John Long to the order of deacons. ... *Wilmington: Wilson & Heald.* 1843. 8vo, pp. 17.— ... A Sermon ... in ... Wilmington, on ... March 8, 1846, on the ...

Decease of his Excellency, Thomas Stockton, Governor of ... Delaware. ... *Wilmington: Wilson & Heald.* 1846. 8vo, pp. 16.—Sermon ... Convention of the Diocese of Delaware ... May 25, 1842. ... *Wilmington: H. H. Cannon & Co., Printers.* 1842. 8vo, pp. 16.— ... A Sermon ... at the Convention ... May 31st, 1848. ... *Wilmington, Del.: Wilson & Heald.* 1848. 8vo, pp. 19.—The Sermon ... at the Opening of the General Convention of the Protestant Episcopal Church ... Oct. 7th, 1868. ... *New York.* [n. d.] 8vo, pp. 32. B.

LEE (A.) A Half-Century Sermon, preached at Hanover, the North Society in Lisbon, Oct. 25, 1818. By Andrew Lee, D.D. *Windham, Conn.* 1819. 8vo, pp. 20. S. 39695

LEE. The origin and ends of Civil Government. A Sermon, Preached ... at Hartford, on the Day of the Anniversary Election, May 14, 1795. By Andrew Lee, A.M. ... *Hartford: Printed by Hudson and Goodwin.* M DCC XCV. 8vo, pp. 38. BA. 39696

Also: ... A Discourse ... at the Ordination of the Rev. Jonathan Ellis ... at Topsham, Massachusetts, September 16th, A.D. 1789. ... *Portland.* 1790. 8vo, pp. 32.—Sermons on Various Important Subjects: written partly on sundry of the more Difficult Passages in the Sacred Volume. ... *Printed at Worcester: By Isaiah Thomas, Jun.* 1803. 18mo, pp. 403. BA.

LEE (Ann). *See* [Wells (S. Y.)]

[LEE (Arthur).] An Appeal to the Justice and Interests of the People of Great Britain, in the Present Disputes with America. By an Old Member of Parliament. *London: J. Almon.* MDCCLXXIV. 8vo, pp. (4), 63. + The Second Edition, [*Ibid.*] M DCC LXXV. 8vo, pp. 68. + The Third Edition. [*Ibid.*]

LEE. An Appeal [etc.] By Arthur Lee. The Fourth Edition. *New-York: Printed by James Rivington.* MDCCLXXV. 8vo, pp. 32. BA., C. 39698

The first three editions were published anonymously, but this fourth was published under Dr. Lee's name.

[LEE.] Considerations [etc.] *See our* Vol. IV., No. 15966.

LEE. Extracts from a Letter written to the President of Congress, by the Hon. Arthur Lee, Esq., in Answer to a Libel published in the Pennsylvania Gazette on the Fifth of December 1778, by Silas Deane, Esquire. *Williamsburg: J. Dixon and T. Nicolson.* 1779. 12mo, pp. 31. M. 39699

LEE. Extracts from a Letter written to the President of Congress, by the Honorable Arthur Lee, Esquire. In Answer to a Libel published in the Pennsylvania Gazette of the Fifth of December, 1778, by Silas Deane, Esquire. In which every Charge or Insinuation against him in that Libel, is fully and clearly

refuted. *Philadelphia: Printed by Francis Bailey.* M.DCC.LXXX. Sm. 4to, pp. 74. BA., H. 39700

A tract not only of great rarity but of much historical interest; which, together with "Deane's Address," and the "Paris Papers," afford material for an instructive and interesting episode in the history of the Revolution, in which Franklin, Jonathan Williams, Paul Jones, and Deane, may, possibly, be brought to occupy the same niche.

[LEE.] Monitor's Letter to the Inhabitants of the British Colonies. *Williamsburg.* 1769. 8vo. C. 39701

LEE. Observations on Certain Commercial Transactions in France, laid before Congress. By Arthur Lee, Esquire. *Philadelphia: Printed by F. Bailey.* M,DCC,LXXX. 4to, pp. 51. H.

Very rare. An exposition of the extravagant and wasteful expenditure of the public money by Franklin, and his nephew Jonathan Williams, during their official residence at Paris. Crisp and pungent. Williams charged Mr. Lee with "the delight of glutting his soul with the carnage of his (Williams') character," etc.

[LEE.] The Political Detection; or, the Treachery and Tyranny of Administration, both at Home and Abroad; displayed in a Series of Letters, signed Junius Americanus. *London: Printed by J. and W. Oliver.* M DCC LXX. 8vo, pp. (2), 151. H.

Addressed to the Earl of Hillsborough, Sir Francis Bernard, and the people of England. "To be continued" says the writer; but the continuation did not appear. "Although there is something illiberal in the manner, and malignant in the spirit, of this American *Junius*, yet there are in his letters many animadversions on the conduct of administration, particularly with respect to the colonies, which are worthy of public attention and enquiry."—*Monthly Review.*

[LEE.] A Second Appeal to the Justice and Interests of the People, on the measures respecting America. By the Author of the First. *London: J. Almon.* 1775. 8vo, pp. 90. BA. 39704

See "M. Rev.," LIV. 149.

[LEE.] A Speech intended to have been delivered in the House of Commons, in support of the Petition from the General Congress at Philadelphia. ... *London: J. Almon.* MDCCLXXV. 8vo, pp. (2), 67. C. 39705

"A very able and spirited exposition of the grievances alleged in the petition from the Congress, together with a review of the causes and progress of the American contest, and a vindication of the several measures pursued by the colonies."—*Monthly Review. See also* Jefferson's "Notes on Virginia," II. 22. Some copies have the imprint, *London: C. Dilly.* For a tract with a title very much like this, *see* Shipley (J.)

[LEE.] True State of Proceedings on the Part of Great Britain and the Province of Massachusetts Bay relative to giving and granting money of that Province. *London.* 1774. 39706

Reprinted with Franklin's name in Almon's Prior Documents, 1777. "Chiefly drawn up by Arthur Lee from materials furnished by Dr. Franklin."—JARED SPARKS.

LEE (C.) Anecdotes of the late Charles Lee, Esq. *See* [Langworthy (Edward)], No. 38902.

[LEE.] The Importance of Canada Considered. In Two Letters to a Noble Lord. *London: R. and J. Dodsley.* M DCC-LXI. 8vo, pp. (4), 38. C. 39707

See "M. Rev.," xxx. 233, *and* Faribault, No. 856.

LEE. A Letter from General Lee to General Burgoyne, printed from the New York Gazetteer, of July 6. To which is added General Burgoyne's Answer, and a Copy of a Letter from General Lee, declining an Interview proposed by General Burgoyne. *Boston: Draper's Printing Office.* 1775. 8vo, pp. 19. J.C.B. + *New York: J. Anderson.* 1775. 8vo. 39708

The first letter is dated Philadelphia, June 6, 1775, and is addressed to General Burgoyne on his arrival at Boston. Lee "sincerely laments the infatuation of the times when men of such a stamp as Mr. Burgoyne and Mr. Howe can be seduced into so impious and nefarious a service, by the artifice of a wicked, and insiduous court and cabinet." Both writers discuss the right of the British Government to tax the colonies.

LEE. Briefe bey Gelegenheit der Ankunft des General Burgoyne's in Boston. *Braunschweig: F. Waisenhaus.* 1777. 8vo, pp. 8. 39709

In Julius August Remer's "Amerikanisches Archiv, Vol. I.

LEE. Letters of Major General Lee, to the Right Honourable Earl Percy, and Major General John Burgoyne. With the Answers. *New-York: Printed by J. Rivington.* M,DCC,LXXV. 8vo, pp. 8, 4. BA., C., P. 39710

LEE. Memoirs. *See* [Langworthy (E.)], No. 38903, *and* note.

LEE. Proceedings | of a | General Court Martial, | Held at Brunswick, | in the State of New-Jersey, | by Order of | His Excellency | General Washington, | Commander in Chief | Of the Army of | The United States of America, | For the Trial of | Major General Lee. | July 4th, 1778. | Major General Lord Stirling, President. | *Philadelphia: | Printed by John Dunlap, in Market- | Street.* MDCCLXXVIII. | Folio, pp. 62. BA., P. 39711

Of this original edition a few copies only were printed. Menzies' copy sold for $50.

LEE. Proceedings of a General Court Martial, held at Brunswick, in the State of New-Jersey, by Order of His Excellency General Washington ... for the Trial of Major General Lee, July 4th, 1778. Major General Lord Stirling, President. *Cooperstown (N. Y.): Printed for the Publisher, by J. H. Prentiss.* 1823. 8vo, pp. 134. B., S. 39712

Of this reprint but few copies were published.

LEE. Proceedings of a General Court-Martial, ... for the Trial of Major-General Lee. July 4th, 1778. ... *New York: Privately Reprinted.* 1864. Rl. 8vo, pp. 239. BA. 39713

Of this elegant reprint one hundred copies were printed in 8vo, and twenty in 4to.

[LEE.] Strictures on a Pamphlet, entitled "A Friendly Address to All Reasonable Americans, on the Subject of our Political Confusions." Addressed to the People of America. *Philadelphia: Printed.* 1774. 8vo, pp. 15. + [*Ibid.*] 12mo. + *New York.* 1774. 8vo. + *Newport: S. Southwick.* 1775. 8vo, pp. 15. + *America: Boston: Re-printed and sold at Greenleaf's Printing-Office, opposite the Conduit, near the Market.* M,DCC,LXX,V. 8vo, pp. 20. + Another Edition. *Philadelphia.* 1775. 8vo, pp. 25. + *New-York, Printed; Boston, Re-printed, by I. Thomas.* MDCCLXXV. 12mo, pp. 12. + The Second Edition ... . *Philadelphia, Printed: New-London: Re-printed by T. Green.* M,DCC,-LXXV. 8vo, pp. 16. H. 39714

See [Barry (H.)], Vol. I., No. 3684, [Cooper (Myles)], *and* Chandler, No. 11881.

LEE (C. A.) A Catalogue of the Medicinal Plants, Indigenous and Exotic, growing in the State of New-York. With a brief account of their Composition and Medical Properties. By Charles A. Lee, M.D. ... *New-York: I. and H. G. Langley.* 1848. 8vo, pp. iv, 64. BA. 39715

LEE. The Elements of Geology, for Popular Use; Containing a Description of the Geological Formations and Mineral Resources of the United States. By Charles A. Lee ... . *New York: Harper & Brothers.* 1846. 12mo, pp. viii, viii, 375, (9).

Also: An Introductory Discourse on Medical Education, delivered to the Students of Geneva Medical College, October 1, 1844. ... *Geneva: Ira Merrell, Printer.* 1844. 8vo, pp. 40. — Addresses to the Graduates of Geneva Medical College ... January 26, 1847. ... *New York: S. W. Benedict.* 1847. 8vo, pp. 23. — Address to the Graduating Class of Geneva Medical College ... June 22, 1852. ... *Geneva: S. H. Parker, Printer.* 1852. 8vo, pp. 24. — On Provision for the Insane Poor of ... New York ... . *Albany.* 1866. 8vo, pp. 32. — Review ... of Dr. Charles A. Lee, and Others, of the Testimony of Drs. Salisbury and Swinburne, on the Trial of John Hendrickson, Jr., for the Murder of his Wife ... . *New York.* 1855. 8vo, pp. 41, (3). B.

LEE (C. C.) Virginia Georgics. By Charles Carter Lee. *Richmond: J. Woodhouse & Co.* 1858. 8vo, pp. 122, (4). C.

LEE (C. H.) The Judge Advocate's Vade Mecum: embracing a General View of Military Law, and the Practice before Courts Martial, with an Epitome of the Law of Evidence, as applicable to Military Trials. By C. H. Lee. *Richmond: West*

and Johnston. 1863. 8vo, pp. 251. + Second Edition, Revised and Enlarged. [*Ibid.*] 1864. 8vo, pp. 308. B. 39718

LEE (C.) The American Accomptant. ... By Chauncey Lee, A.M. *Lansingburgh.* M,DCC,XCVII. 12mo, pp. 297, (16). 39719

LEE. The Government of God ... . A Sermon preached on the day of the General Election, at Hartford, in the State of Connecticut, May 13th, 1813. By Chauncey Lee ... . *Hartford: Printed by Hudson and Goodwin.* 1813. 8vo, pp. 56. BA. 39720

Appended is a List of Election Sermons. Also: ... A Farewell Sermon ... in Colebrook ... February, 1828. ... *Hartford: Printed by Philemon Canfield.* 1828. 8vo, pp. 16. H.—A Sermon ... at the Funeral of Mr. Cyrus Babcock ... March 6, 1817 ... . *Hartford: George Goodwin and Sons, Printers.* 1817. 12mo, pp. 16.— ... A Sermon ... at the Funeral of the Rev. Ammi Ruhamah Robbins, ... in Norfolk ... October 31, 1813. ... *Hartford: Peter B. Gleason ... Printers.* 1814. 8vo, pp. 43.—Sermons. ... *Middletown, Conn.* 1824. 12mo.—The Tree of Knowledge of Political Good and Evil. A Discourse ... in Colebrook ... July 4th, 1800. ... *Hartford: Printed by Hudson and Goodwin.* 1800. 8vo, pp. 31. BA.

LEE (D.) Treatise on Peruvian Guano. By Daniel Lee, M.D. *Washington.* 1854. 8vo. 39721

LEE (D. K.) Summerfield; or Life on a Farm. By Day Kellogg Lee. *Auburn: Derby & Miller.* 1852. 12mo, pp. xv, 246. C. 39722

Also: The Master Builder; or, Life at a Trade. ... *New York.* 1852. 12mo.—Merrimack or Life at the Loom. A Tale. ... *New York: Redfield.* 1854. 12mo, pp. 353. C.

LEE (D.) On the Conduct of Gen. Putnam at the Battle of Bunker Hill. *Boston.* 1819. 8vo. 39723

LEE (D.) Ten Years in Oregon. By D. Lee and J. H. Frost, late of the Oregon Mission of the Methodist Episcopal Church. *New-York: The Authors.* 1844. 8vo, pp. 344. Map.

A minute journal of incidents among the Northwestern Indians, with vocabularies of their dialects.

LEE (E. F.) Notes on the Mammoth Cave. By Edmund F. Lee. *Cincinnati.* 1835. 48mo, pp. 30. Map. 39725

LEE (E.) The Dissolution of Earthly Monarchies ... A Sermon ... in Ridgfield, March 1st, 1794. By Elias Lee. *Danbury.* 1794. 8vo, pp. 28. 39726

LEE (E.) An Oration delivered at Lenox, the 4th July 1793, the Anniversary of American Independence: By Elisha Lee, Esq. *Stockbridge: Printed by Loring Andrews.* M,D,CCXCIII. 4to, pp. 15

LEE. An Oration, delivered in Sheffield, February the 22d, 1800, in ... Memory of Gen. George Washington, ... By Elisha Lee, Esq. *Stockbridge: Printed by ... H. Willard.* [1800.] 4to, pp. 10. BA., M. 39728

LEE (E. B.) Memoirs of Rev. Joseph Buckminster, D.D. and of his son, Rev. Joseph Stevens Buckminster. By Eliza Buckminster Lee. *Boston: Wm. Crosby* ... 1849. 12mo, pp. x, (2), 486. Portrait. + Second Edition. *Boston: Ticknor, Reed, and Fields.* MDCCCLI. 12mo, pp. ix, (1), 492. Portrait. 39729

LEE. Naomi; or, Boston Two Hundred Years Ago. By Eliza Buckminster Lee. *Boston: Wm. Crosby & H. P. Nichols.* 1848. 12mo, pp. iv, 324. BA. + Second Edition. [*Ibid.*] + [Another Edition. *Ibid.*] 1848. 12mo, pp. vii, 448. B. 39730

[LEE.] Sketches of a New-England Village, in the Last Century. *Boston: James Munroe* ... 1838. 12mo, pp. (2), 110.

Also: Florence, the Parish Orphan; and a Sketch of the Village in the last Century. *Boston: Ticknor, Reed and Fields.* M DCCC LII. 12mo, pp. (4), 176. B.

LEE (F. A.) Speech ... on the Aims ... of the existing Political Parties. *Cooperstown, N. Y.* 1856. 8vo, pp. 16. 39732

LEE (F. D.) Historical Record of the City of Savannah. By F. D. Lee and J. L. Agnew. *Savannah: J. H. Estill.* 1869. 12mo, pp. xii, 200. 3 Maps, 3 Plates. B. 39733

LEE (F.) Legends of New England. By Frances Lee. *New York.* 1864. 16mo. 39734

[LEE (Hannah F.)] The Huguenots in France and America. ... *Cambridge: John Owen.* 1843. 2 vols., 12mo, pp. xx, 336; vi, 302. H. + Second Edition. [*Ibid.*] 1843. 2 vols., 12mo.

[LEE.] The Log Cabin; or, the World before you. ... *Philadelphia.* 1844. 12mo. + *London: J. S. Pratt.* 1844. 24mo, pp. 448. Plate. 39736

[LEE.] Memoir of Pierre Toussaint, born a Slave in St. Domingo. ... *Boston: Crosby, Nichols,* ... 1854. 12mo, pp. (2), 154. Portrait. + Second Edition. [*Ibid.*] 1854. 12mo, pp. (2), 124. Portrait. + Third Edition. [*Ibid.*] H. 39737

[LEE.] Rosanna; or Scenes in Boston. A Story. ... *Cambridge: John Owen.* 1839. 12mo, pp. 134. BA. 39738

Also: Sketches and Stories from Life, for the Young. ... *Boston.* 1850. 12mo.—Tales ... *Boston: Hilliard, Gray & Co.* 1842. 12mo, pp. viii, 337.

LEE (H.), *General.* ... Champe's Adventure. By General Henry Lee. *New York: Rebellion Record Office.* 1864. 16mo, pp. 48. BA. 39739

[LEE.] A Cursory Sketch of the Motives and Proceedings of the Party which sways the Affairs of the Union; with some Remarks on the Nature of the Present Crisis. *Philadelphia.* 1809. 8vo. C., P. 39740

LEE. Memoirs of the War in the Southern Department of the United States. By Henry Lee, Lieutenant Colonel Commandant of the Partisan Legion during the American War. ... *Philadelphia: Bradford and Inskeep.* 1812. 2 vols., 8vo, pp. (2), 423; (2), 486. 2 Portraits. BA., H., P. + [*Ibid.*] 1819.

LEE. Memoirs of the War in the Southern Department of the United States. By Henry Lee, Lieutenant Colonel Commandant of the Partisan Legion, during the American War. ... A New Edition, with Corrections left by the Author, and with Notes and Additions by H. Lee, the Author of the Campaign of '81. *Washington: Printed by Peter Force.* 1827. 8vo, pp. 466.

LEE. Memoirs of the War in the Southern Department of the United States. By Henry Lee ... . A New Edition, with Revisions, and a Biography of the Author, By Robert E. Lee. *New York: University Publishing Company.* 1869. 8vo, pp. 620. 3 Plans, 3 Portraits. B. + [*Ibid.*] 1870. 8vo. 39743

"Lee's memoirs are very interesting and as fascinating as a romance, though they undoubtedly contain true history."—*Chancellor* KENT. *See also* W. B. Reed's "Life of Reed," I. 307; II. 55, 383, 395, 419.

[LEE.] Funeral Oration. [n. p. n. d.] 8vo, pp. 17. 39744

This is the original official edition of one of the ablest of the numerous orations on the death of George Washington. The following are reprints:

LEE. A Funeral Oration, In Honour of the Memory of George Washington, Late General of the Armies of the U. States; Prepared and Delivered at the Request of Congress, at the German Lutheran Church, Philadelphia, on Thursday, the 26th of December. By Major Gen. Henry Lee; One of the Representatives from the State of Virginia. *Brooklyn: Printed by Thomas Kirk.* 1800. 8vo, pp. 16. + Second Edition. [*Ibid.*]

Probably the first book printed in Brooklyn, L. I., where the press was first introduced by Thomas Kirk, in June, 1799. *See* Stiles' "History of Brooklyn," III. 927.

LEE. [Another Edition; same Title.] *Edinburgh: Printed by J. & A. Denman.* 1800. 8vo, pp. 16. 39746

LEE. Funeral Oration on the Death of General Washington. Delivered, at the Request of Congress, by Major-General Henry Lee, Member of Congress from Virginia. *Boston: ... Joseph Nancrede* ... [1800]. 8vo, pp. 15. BA. + *Stockbridge.* [1800.] 4to, pp. 10. M. + *Philadelphia.* 1800. 8vo. 39747

LEE. The National Eulogy of the Illustrious George Washington, pronounced at the Request of the United States, in Congress Assembled. By Major Gen. Henry Lee, at Philadelphia, in the German Lutheran Church, December 26th, 1799. *Portsmouth,* (*New-Hampshire,*) *Printed at the United States' Oracle-Office by Charles Peirce, January,* 1800. 8vo, pp. 16. H. 39748

LEE. A Funeral Oration On the Death of George Washington, late President & Commander in Chief ... . Delivered at the Request of Congress, By Major-General Henry Lee ... . To which is subjoined, An Eulogy, By Judge Minot. *London: Button.* 1800. 8vo, pp. (4), 28. + *Bristol: J. Cottle.* 1800. 8vo. 39749

Included in F. Moore's "American Eloquence," Vol. I. Of the three hundred and fifty (more or less) orations on the death of Washington, this is considered to be the most meritorious.

LEE (Henry), *Major.* The Campaign of 1781 in the Carolinas; with Remarks Historical and Critical on Johnson's Life of Greene. To which is added an Appendix of Original Documents, relating to the History of the Revolution. By H. Lee. *Philadelphia: E. Little.* 1824. 8vo, pp. (2), 511, xlvii. B., H.

LEE. Observations on the Writings of Thomas Jefferson, with particular reference to the attack they contain on the Memory of the Late Gen. Henry Lee. In a Series of Letters. By H. Lee, of Virginia. *New-York: Charles DeBehr.* M D CCCXXXII. 8vo, pp. 237. BA. + Second Edition, with an Introduction and Notes, by Charles Carter Lee. *Philadelphia: J. Dobson.* 1839. 8vo, pp. (2), xix, 5–262. C., H. 39751

The first edition has become rare, mainly on account of its having been rigidly suppressed, and as far as possible destroyed.

LEE. A Vindication of the Character ... of Andrew Jackson; ... Originally published in the Nashville Republican, and attributed to Major Henry Lee ... . *Boston: True and Greene, Printers.* 1828. 8vo, pp. 51. BA. 39752

LEE (H.) An Exposition of Evidence in Support of the Memorial to Congress "setting forth the Evils of the existing

Tariff ... " Prepared ... By Henry Lee, of Massachusetts ... . *Boston.* 1832. 8vo, No. IV., pp. (2), 14; No. V., pp. 32; No. VI., pp. 37; No. VII., pp. 17; No. VIII., pp. 19; No. IX., pp. 22; No. X., pp. 6; No. XI., pp. 42. B., BA. 39753

Evidently some of these numbers were reprinted, as I have met with a variation of the collation. *See* Carey (Mathew).

[LEE.] An Exposition of Facts ... in Support of a Memorial ... by Citizens of Boston ... in favor of a Bank of Ten Millions. *Boston: Dutton and Wentworth ... Printers.* 1836. 8vo, pp. 67. + Second Edition. [*Ibid.*] 1836. 8vo, pp. 67. B. 39754

Senate Document, No. 30.

[LEE.] Letters to the Cotton Manufacturers of Massachusetts. [n. p. n. d.] 8vo. 39755

[LEE.] Report of a Committee of the Citizens of Boston and Vicinity, opposed to ... Increase of Duties on Importations. *Boston: Press of Nathan Hale.* 1827. 8vo, pp. 196. BA., H. + *Philadelphia: Reprinted by S. Parker.* 1828. 8vo, pp. 180.

For a reply *see our* No. 23363 [by Redwood Fisher]. Also: Strictures on Mr. Lee's Exposition of Evidence on the Sugar Duty, in behalf of the Committee of the Free-Trade Convention. [n. p. n. d.] 8vo, pp. 18.

[LEE (Henry), *Jr.*] The Militia of the United States. What it has been. What it should be. *Boston: Press of T. R. Marvin & Son.* 1864. 8vo, pp. 130, (1). B., S. 39757

LEE (H. T.) Address Commemorative of the Services of the Alumni and Former Students of Lafayette College in the War for the Union, ... by Major H. T. Lee, together with the Roll of Honor, and Obituaries of the Dead. *Easton, Pa.* 1867. 8vo, pp. 40. H. 39758

LEE (H. W.) ... A Sermon ... in ... Greenfield, Massachusetts, ... June 17, 1855 ... after the Death of the Rev. Titus Strong, D.D. ... By the Rt. Rev. Henry W. Lee ... . *Boston: Printed by William A. Hall.* 1855. 8vo, pp. 22. B. 39759

LEE. ... A Sermon ... in ... Davenport, Iowa, on Thanksgiving Day, November 26, 1857. By the Rt. Rev. Henry W. Lee ... . *Davenport: Luse, Lane & Co.* 1857. 8vo, pp. 22, (2).

LEE. A Sketch of the Life ... of the Right Rev. Alexander Viets Griswold, D.D. ... Ob. Feb. 15, 1843 ... . A Sermon by Rev. Henry W. Lee ... . *Springfield: Wood and Rupp, Printers.* 1843. 8vo, pp. 26. B. 39761

Also: The Great Deliverance. A Sermon ... in ... Davenport, on ... Thanksgiving ... December 7, 1865 ... . *Davenport: Luse and Griggs.* 1865. 8vo, pp. 20. H.— The Primary Charge to the Clergy of the Protestant Episcopal Church ... Iowa. ... May 27, 1857. ... *Davenport.* 1857. 8vo, pp. 31.— ... The Sermon ... in ... Iowa ... December 15, 1864, at the Consecration of the Rev. Thomas Hubbard Vail, D.D. ... as Bishop of ... Kansas. ... *Davenport: Luse, Lane & Co.* 1865. 8vo, pp. 26, iii, (1). H.—The Stranger at Home: or, an Address to Members of the United Church of England and Ireland, who have emigrated to the United States of America. ... *Boston.* 1849. 12mo, pp. 18. H.

[LEE (James), *Jr.*] To the Proprietors ... of Trinity Church, Boston, Mass. [*Boston.* n. d.] 8vo, pp. 14. H. 39762

LEE (J.) Life and Religious Experience of Jarena Lee. *Cincinnati.* 1839. 8vo. 39763

LEE (J.) A Short Account of the Life ... of Rev. John Lee. By Jesse Lee. *Baltimore: J. W. Butler.* 1805. 24mo, pp. 179.

LEE. A Short History of the Methodists in the United States of America; beginning in 1766, and continued till 1809. To which is prefixed a brief Account of their Rise in England, in the Year 1729 ... . *Baltimore: Magill & Cline.* 1810. 16mo, pp. 366, (10). C. 39765

See also Lee (L. M.), *and* Thrift (Minton).

LEE (J. K.) The Volunteer's Hand Book: ... By Capt. J. K. Lee ... Virginia Volunteers. Third Thousand. *Richmond: West & Johnston.* 1860. 16mo, pp. 111. + Twenty-fifth Edition. [*Ibid.*] 1861. 16mo, pp. (2), ii, 5–96. H. 39766

LEE (J.) A Letter to the President of the United States ... proposing a method whereby the merits of the Conflicting Claims of the United States and Great Britain on the Disputed Frontier may be ... determined ... . By John Lee ... . *Cambridge: Metcalf,* ... 1839. 8vo, pp. 22. Plate. B. 39767

Also: A Letter ... discovering and correcting the Errors of Blackstone and his Editors, on the Theory of Human Genealogy and Kindred ... . *Cambridge: Metcalf, Torry* ... 1840. 8vo, pp. 32.

LEE (J. H.) The Origin and Progress of the American Party in Politics: embracing a complete History of the Philadelphia Riots in May and July, 1844, ... and a refutation of the arguments founded on the charges of Religious Proscription and Secret Combinations. By John Hancock Lee. *Philadelphia: Elliott & Gibon.* 1855. 12mo, pp. 264. BA., C. 39768

LEE (J.) Sermon at the Ordination of Joel Bordwell, in Kent, Oct. 18, 1758. By Rev. Jonathan Lee. *New Haven.* 1759. 8vo, pp. 23. 39769

LEE. Sermon ... before the General Assembly of the Colony of Connecticut at Hartford on the Day of the Anniversary Election, May 8, 1766. By Rev. Jonathan Lee. *New London: Timothy Green.* 1766. 4to, pp. 27. M. 39770

LEE (J.) ... An Address ... presented to a Mutual Council, called for the Dismission of a Pastor from his Charge. By Jonathan Lee ... . *Middlebury: Printed by Elam R. Jewett.* 1837. 8vo, pp. 23. H. 39771

LEE (J.) A Half Century Discourse delivered ... Oct. 19, 1818, in Royalston, Mass., being the Fiftieth Anniversary of his Ordination. With an Appendix. By Joseph Lee, A.M. *Worcester.* 1819. 8vo, pp. 27. W. 39772

LEE. ... A Sermon ... October 30, 1805, at the Ordination of the Reverend William B. Wesson to the Pastoral Office over the Church and Society in Hardwick. By Joseph Lee ... *Northampton: Andrew Wright.* 1806. 8vo, pp. 16. H. 39773

Also: Funeral Sermon on Rev. Benj. Brigham, June 14, 1790. ... *Brookfield, Mass* 1800. 8vo.

LEE (L. M.) The Life and Times of the Rev. Jesse Lee. By Leroy M. Lee, D.D. ... *Richmond (Va.): J. Early.* 1848. 8vo, pp. 517. B. + *Louisville, Ky.: John Early.* 1848. 8vo, pp. 517. 39774

LEE (L. P.) *See* History of the ... Massacre, No. 32214.

LEE (L.) The Nation's Peril. Oration of Rev. Luther Lee, delivered in the City Hall, Syracuse, July 4, 1854. *Syracuse, N. Y.* 1854. Rl. 8vo, pp. 12. 39775

LEE. ... A Sermon, preached at the ordination of the Rev. Miss Antoinette L. Brown, at South Butler, Wayne County, N. Y., Sept. 15, 1853. By Rev. Luther Lee. *Syracuse, N. Y.: The Author.* 1853. 8vo, pp. 22. B. 39776

Also: Ecclesiastical Manual, or Scriptural Church Government Stated and Defended. ... *New York.* 1850. 12mo, pp. 264.—Slavery: A Sin Against God. ... *Syracuse.* 1853. 12mo, pp. 23.—Slavery Examined in the Light of the Bible. ... *Syracuse.* 1855. 12mo.—Weslyan Manual: a Defence of the Organization of the Wesleyan Methodist Connection. ... *Syracuse.* 1862. 12mo.

LEE (M. E.) Poetical Remains of Mary Elizabeth Lee. With a Biographical Memoir by S. Gilman. *Charleston: Walker & Richards.* 1851. 16mo, pp. xl, 224. Plate. 39777

Also: Social Evenings: or Historical Tales for Youth. ... *Boston: Marsh, Capen, Lyon & Webb.* 1840. 18mo, pp. 260.

LEE (N.) Three Years among the Camanches, the Narrative of Nelson Lee, the Texan Ranger, containing a detailed account of his Captivity among the Indians, his singular escape Through the Instrumentality of his Watch, and fully illustrating Indian Life as it is on the War Path and in the Camp. *Albany: Baker Taylor.* 1859. 12mo, pp. 224. Portrait. + *Troy, N. Y.* 1871. 12mo, pp. 240. 39778

LEE (P.) Private History and Confession of Pamela Lee, who was convicted at Pittsburgh, Pa., Dec. 19, 1851, for the ... Murder of her Husband ... Written at ... her dictation by the Rev. Augustus Dimick. *Pittsburgh.* 1852. 12mo. 39779

LEE (R. B.) An Oration, delivered by Richard Bland Lee, Esq. at the request of the Washington Society, on the 22d February last. *Alexandria: Printed by S. Snowden.* 1811. 8vo, pp. 19, (1). H. 39780

LEE. An Oration ... July 5, 1819, in the ... House of Representatives. By Richard Bland Lee, Esq. ... [n. p. 1819.] 12mo, pp. 15. BA. 39781

LEE (Richard E.) Letter ... relative to the Conduct of Dr. John K. Read. *Richmond.* 1800. 8vo. C. 39782

[LEE (Richard Henry).] ... Additional ... Letters ... to the Republican; Leading to a Fair Examination of the System of Government, proposed by the late Convention; ... [n. p.:] *Printed in the Year* M,DCC,LXXXVIII. 8vo, pp. 41–181. BA.

This is a corrected title of *our* No. 383, and is a continuation of the following:

[LEE.] Observations leading to a Fair Examination of the System of Government, proposed by the late Convention; ... In a number of Letters from the Federal Farmer to the Republican. [n. p.:] *Printed in the Year* M,DCCLXXVII. 8vo, pp. 40. 39784

LEE (R. H.) Life of Arthur Lee, LL.D. Joint Commissioner of the United States to the Court of France, and Sole Commissioner to the Courts of Spain and Prussia, during the Revolutionary War. With his Political and Literary Correspondence and his Papers on Diplomatic and Political Subjects, and the affairs of the United States during the same period. By Richard Henry Lee, A.M. ... *Boston: Wells and Lilly.* 1829. 2 vols., 8vo, pp. 431; 399. B. 39785

See a criticism by Edward Everett in the "North American Review," XXII. 373–400, *also* "American Quarterly Review," December, 1829, p. 438.

LEE. Memoir of the Life of Harriet Preble, containing portions of her ... writings ... . By Richard Henry Lee ... . *New York: G. P. Putnam & Co.* 1856. 12mo, pp. 409. Portrait.

LEE. Memoir of the Life of Richard Henry Lee, and his Correspondence with the most Distinguished Men in America and Europe, Illustrative of their Characters, and of the Events of the American Revolution. By his Grandson Richard H. Lee, of Leesburg, Virginia. *Philadelphia: H. C. Carey* ... 1825. 2 vols., 8vo, pp. 299; (2), 238. Portrait. BA., H. 39787

See "N. A. Rev.," XXII. 224.

LEE. Oration by Richard Henry Lee, A.M., of Virginia. *Carlisle, Pa.* 1826. 8vo. 39788

LEE (R. H.) Letter of Rev. Richard H. Lee on the Protest of the Philadelphia Clergy against Bishop Hopkins' Views on Slavery [n. p.] 1863. 8vo. 39789

[LEE (Robert E.)] Reports of the Operations of the Army of Northern Virginia from June, 1862, to and including the Battle at Fredericksburg, Dec. 13, 1862. *Richmond: R. M. Smith, Public Printer.* 1864. 2 vols., 8vo, pp. 626, (1); 602.

Contains reports of the Battles of Port Republic, Cross Keys, Battles around Richmond, Cedar Run, Summer Campaign from Cedar Run to and including Sharpsburg, and Battle of Fredericksburg. Perhaps the most important of all the Confederate reports, and as rare as it is valuable. *See also* our Nos. 15364–65.

LEE. Tableau No. 6. The Praises of Lee and Jackson. ... [n. p. n. d.] 8vo, pp. 8. BA. 39791

LEE. Robert E. Lee. In Memoriam. A Tribute of Respect offered by the Citizens of Louisville. *Louisville: Printed by John P. Morton and Company.* 1870. 4to, pp. 45. S. 39792

LEE (S.) Contemplations on Mortality. ... By Samuel Lee, M.A. ... *Boston. Re-printed by B. Green, and J. Allen, for Samuel Phillips.* 1690. 8vo, pp. 100. + *Boston in N. E., Samuel Phillips.* 1698. 18mo, pp. (10), 149. 39793

Samuel Lee was an ejected non-conformist, who emigrated to America about 1686, and settled in Bristol, Rhode Island.

[LEE.] Ἐλεοθρίαμβος: Or The Triumph of Mercy in the Chariot of Praise. A Treatise of Preventing secret & unexpected Mercies, with some mixt Reflexions. ... *Boston: Printed by B. Green for Benj. Eliot* ... 1718. 18mo, pp. (8), 194 [for 158.]

LEE. The Great Day of Judgment; with A Preface by Cotton Mather. ... *Boston: Printed by B. Green for N. Buttolph.* 1672. 16mo. 39795

LEE. ... The Joy of Faith, or A Treatise Opening the true Nature of Faith ... . By Samuel Lee, A.M. *Boston: Printed by Samuel Green.* 1687. 8vo, pp. (18), 247, (1). B. 39796

The printer Samuel Green was a good friend to John Dunton. Green's wife was so good a woman that she sat for Dunton's picture of the "Best of Wives," which occupies six pages in his "Life." Green settled in New England in 1686, and the above is the first work known to have been printed by him.

LEE. The Library of The Late Reverend and Learned Mr. Samuel Lee. ... Exposed ... to Sale, By Duncan Cambell ... . *Boston: Duncan Cambell.* 1693. 4to, pp. (2), 16. B. 39797

In Mr. Prince's hand: "Mr B Green sais—This was prind by his broth Samuel's Letter [type] in Boston." Perhaps the oldest work of its kind printed in the British colonies.

LEE (S.) A Historic Discourse: ... at the Centennial Celebration of the First Congregational Church in New Ipswich, October 22, 1860. By Samuel Lee ... . *Manchester, N. H.* 1861. 8vo, pp. 88. H. 39798

LEE. ... A Sermon ... at the Dedication of the Congregational Meeting-House, at New Ipswich, Feb. 5, 1852. By Samuel Lee ... . *Concord.* 1852. 8vo, pp. 15. B. 39799

LEE (Samuel Phillips). Report and Charts of the Cruise of the U. S. Brig Dolphin, made under direction of the Navy Department, By Lieut. S. P. Lee, United States Navy. *Washington: Beverley Tucker, Printer.* 1854. 8vo, pp. (2), vii, (1), 331, (2), Errata, 2. 15 Charts. BA. 39800

LEE (S.) An Oration ... at Wiscasset ... on the Fourth of July, 1799. By Silas Lee. ... *Wiscasset: Printed by Henry Hoskins.* 1799. 8vo, pp. 25. BA. 39801

LEE (T. H.) The Origin and Progress of the American Party in Politics. By Thomas Hancock Lee. *Philadelphia.* 1855. 12mo. 39802

[LEE (William).] Les États-Unis et l'Angleterre, ou Souvenirs et Réflexions d'un Citoyen Américain. Essais traduits sur le Manuscrit de l'Auteur. ... *A Bordeaux: Chez P. Coudert.* 1814. 8vo, pp. 346, (4). BA., H., C. 39803

By Mr. Lee, American Consul at Bordeaux. Edited by M. Jay. Relates to the War of 1812. *See* "Notes and Queries," February, 1869, p. 169.

LEE (W.) Missive van G. Fagel ... over 't geene voorgevallen is bij occasie van de communicatie van zekere onderschepte Missive van d'Avaux ... en ... over het gedrag d. regeering van Amsterdam ... in haare onbetamelijke onderhandelingen met den Americaansche commissaris William Lee. [n. p.] 1782. 8vo.

LEE (W.) The True and Interesting Travels of W. Lee, through the Back Settlements of America. [n. p. n. d.] Frontispiece. 39805

LEE (William), *Reporter*. *See* Cushing (T. H.), Vol. v., 18123.

LEE (W. B.) A Farewell Doctrinal Discourse. ... Fair Haven, Conn. March 18th, 1860. By W. B. Lee. *New-York: Geo. F. Nesbitt & Co. ... Printers.* 1860. 8vo, pp. 39. H.

LEE (Z. C.) The Age of Washington: An Address ... St. Mary's College. By Z. Collins Lee, Esq. ... July 17th, 1849. *Baltimore: Printed by John Murphy & Co.* 1849. 8vo, pp. 66.

LEE. Oration ... at the ... Commemoration of the Landing of the Pilgrims of Maryland, celebrated May 15, 1849. ... By Z. Collins Lee, Esq. ... *Baltimore: Printed by John Murphy & Co.* 1849. 8vo, pp. 39. 39808

Also: Address before the Chester Co., Penn., Horticultural Society, June, 1858. ... *West Chester.* 1858. 8vo.

... Lee & Walker's Musical Almanac for 1869. For the use of Seminaries, Professors of Music, and the Musical Public. ... *Philadelphia: Lee & Walker.* [1868.] 12mo, pp. 144. Cont'd.

LEE ACADEMY. Catalogue of the Officers and Students of Lee Academy, Lee, Mass., for ... 1846. *Pittsfield: Press of C. Montague.* [n. d.] 12mo, pp. 12. H. 39810

LEECH (D. D. T.) The Postal Laws, classified by Subjects ... Compiled by D. D. T. Leech. *New York: J. H. Colton ...* 1856. 8vo, pp. 36. BA. 39811

See also Post-Office, *infra.*

LEECH (S.) Thirty Years from Home, or A Voice from the Main Deck being the Experience of Samuel Leech, who was for Six Years in the British and American Navies: was captured in the British Frigate Macedonian: afterwards entered the American Navy, and was taken in the United States Brig Syren, by the British Ship Medway. ... *Boston: Tappan & Dennet.* 1843. 18mo, pp. 305. + *Boston: John M. Whittemore.* 1847. 18mo, pp. 305. + *Boston.* [n. d.] 18mo. 39812

The Leech. Blood Iago, Blood. *Union College.* 1864. 4to.

LEECHMAN (W.) ... A Sermon ... before The Society in Scotland for propagating Christian Knowledge ... in ... Edinburgh ... June 5. 1767. By Dr. William Leechman ... . *Edinburgh: Printed by Balfour* ... M,DCC,LXVIII. 8vo, pp. (4), 75. H.

Contains some particulars relative to America.

LEEDS (D.) An Almanack For the Year of Christian Account 1687. Particularly respecting the Meridian and Latitude of Burlington, but may indifferently serve all places adjacent By Daniel Leeds, Student in Agriculture. *Printed and Sold by William Bradford, near Philadelphia in Pennsylvania, pro Anno* 1687. Folio. 39815

The first piece printed in Pennsylvania. It was reprinted about 1860. Bradford continued to print this almanac yearly, with varying titles and sizes. It is, perhaps, unnecessary to add, they are all rare. On Bradford's removal to New York, the title was changed as below:

LEEDS. The American Almanack for 1700. By Daniel Leeds. *Printed by Will. Bradford in New York.* 1700. 12mo.

Continued to 1714, or later.

[LEEDS.] The Great Mistery of Fox-Craft Discovered. And the Quaker Plainness & Sincerity Demonstrated ... . Introduced with two Letter [*sic*] written by G. Fox to Coll. Lewis Morris, deceased, exactly Spell'd and Printed as in the Originals, which are now to be seen in the Library at Burlington in New Jersey, and will be proved (by the likeness of the Hand, &c.) to be the Hand-Writing of the Quaker's Learned Fox, if denyed. To which is Added, A Postscript, with some Remarks on the Quaker-Almanack for this year 1705. [*New York: William Bradford.* 1705.] Sm. 4to, pp. 16. 39817

Exceedingly rare. Contains curious illustrations of the illiteracy of the great Quaker leader George Fox. *See also* Fox (G.), Vol. vi.

LEEDS. News of a Trumpet Sounding in the Wilderness; or the Quakers Antient Testimony Revived, Examined, and Compared with their New Doctrine. Whereby the Ignorant may learn Wisdom, and the Wise advance in Understanding. By Daniel Leeds. *Printed and Sold by William Bradford, ... in New York.* 1697. Sm. 8vo, pp. 151. 39818

Of so much rarity that I have never seen a copy.

LEEDS. The Rebuker | Rebuked | in a Brief | Answer | To Caleb Pusey his | Scurrilous Pamphet [*sic*], | Entituled, | A Rebuke to Daniel Leeds, &c. | Wherein William Penn his Sandy Foun-

dation is fairly | quoted, showing that he calls Christ, The Finite | Impotent Creature. | By Daniel Leeds. | *Printed and Sold by William Bradford at the Bible in* | *New York*, 1703. Sm. 4to, pp, 11.

L[EEDS] The | Temple of Wisdom | For the | Little World, | In Two Parts. | The First Philosophically Divine, treating of | The Being of all Beeings, | And whence everything hath its original, as | Heaven, Hell, Angels, Men and Devils, Earth, | Stars and Elements. | And particularly of all Mysteries concerning the Soul; and | of Adam before and after the Fall. | Also, a Treatise of the four Complexions, with | the Causes of spiritual Sadness &c. | To which is added, A Postscript to all Students in | Arts and Sciences. | The Second Part, Morally divine, Contains | First. Abuses Stript and Whipt, by Geo. Wither, with his | discription [*sic*] of Fair Virtue. | Secondly. A Collection of Divine Poems from Fr. Quarles. | Lastly. Essayes and Religious Meditations of Sir Francis | Bacon Knight. | Collected, Published and intended for a general Good, | By D. L. | *Printed and Sold by William Bradford in Philadelphia*, | *Anno.* 1688. 12mo. 39820

Collation: Title, 1 leaf; Preface, pp. 3; To the Doctors, pp. 3; Text, pp. 125, (1), 1 blank leaf; Second Title, with imprint as above, pp. 1, 48; Third Title, "*Printed in the Year* 1688." pp. 1, 50–86, Errata, 1.

The first book printed South of Massachusetts. Concerning this probably unique volume, *see* Bacon's Works, Montague's Edition, Vol. XVI., Note No. 31, in which Mr. Montague observes "it is a fact not unworthy of notice, that the first book published in Philadelphia, consists partly of Lord Bacon's 'Essays.' It is entitled 'The Temple of Wisdom.' printed by William Bradford, Philadelphia, 1688." It is one of the rarest among rare American books. The first part is from Jacob Behm. *See also* "Hist. Mag.," Vol. III., No. 6, p. 173.

LEEDS. A Trumpet Sounded out of the Wilderness of America; which may serve as a Warning to the Government and People of England, to Beware of Quakerisme. Wherein is shewed the Great Contradictions of the Quakers, both in their former and later writings. Also, how they deny Jesus of Nazareth to be the Christ. And how in Pensilvania, and thereaway, where they have the Government in their own Hands, they hire and encourage Men to fight; and how they Persecute, Fine, and Imprison, and take away Goods for Conscience sake. ... By Daniel Leeds. *Printed by William Bradford, at the Bible in New York; and are to be sold by B. Aylmer at the Three Pidgeons in Cornhill* ... 1699. Sm. 8vo, pp. 158. 39821

See Duyckink, I. 101, *also* Fisher's "Early Poets of Pennsylvania."

LEEDS (F.) Almanack. By Felix Leeds. *Philadelphia.* 1727. 8vo. Continued. 39822

Some copies have the imprint *New York.*

LEEDS (G.) A Commemorative Sermon upon the ... Death of the Rev. Charles Mason, D.D. ... April 13, 1862. By George Leeds, D.D. ... *Boston: David Clapp, Printer.* 1862. 8vo, pp. 20.

Also: A Sermon ... in ... Philadelphia, as a Memorial of ... Reverend Benjamin Dorr, D.D. ... October 31, 1869. ... *Philadelphia: Collins, Printer.* 1869. 8vo, pp. 31.

LEEDS (J.) An Address ... before the Dorchester Temperance Society ... December 4, 1830. ... By Joseph Leeds. ... *Boston: T. R. Marvin, Printer.* 1831. 12mo, pp. 36. 39824

LEEDS (S. P.) Address at the Funeral of Capt. Lorenzo D. Gove, slain by Rebels in Virginia, Delivered ... at Dartmouth College. By S. P. Leeds, Pastor. *Hanover, N. H.* 1863. 8vo, pp. 12. B. 39825

Also: ... A Discourse delivered on the National Fast, Sept. 26, 1861, in the Congregational Church at Dartmouth College. ... *Windsor, Vt.: Press of Bishop & Tracy.* 1861. 8vo, pp. 31. B.—Remarks made by the Pastor, March 9, 1862, after the President's Emancipation Message. [n. p. n. d.] 8vo, pp. 31.

LEEDS (T.) The American Almanack for the year 1714. By Titan Leeds. *Philadelphia: A. Bradford.* [1714.] 12mo.

Continued to 1770, or later. Some copies have the imprint of *N. Boone* with variations in the title.

LEEDS. The American Almanack for the Year ... 1731. ... By Titan Leeds, Philomat. *Printed and Sold by William Bradford in New York, and Andrew Bradford in Philadelphia.* [1731.] 12mo. 39827

In the almanac for 1739, in May, is found the often quoted entry, "the printer born the 20th, 1663." which, notwithstanding the inscription (1660) upon his tomb-stone, is now generally admitted to have been the date of his birth.

LEEDS. First Annual Report of the Leeds Antislavery Association ... with a List of its Members and Officers. ... *Leeds: Printed by H. W. Walker.* 1854. 8vo, pp. 21. Continued. H.

Also: Leeds Anti-Slavery Tracts. *London.* 1853. Fcap 8vo.— ... A Few Facts ... regarding the Religious Bodies of America in the Matter of Slavery; ... a Report of an Anti-Slavery Meeting ... in ... Leeds, December 10th, 1855. ... *Leeds: Printed by Edward Baines & Sons.* 1855. 12mo, pp. 20. BA.

LEEDS. Reports ... of the Leeds Copper Mining ... Company ... . *Boston: Wright & Potter, Printers.* 1864. 8vo, pp. 45. 2 Plans. H. 39829

LEEMANS (C.) Beredeneerde Beschrijving der Asiatische en Amerikaansche Monumenten van het Museum van Oudheden te Leyden. *Leyden: H. W. Hazenberg en C°.* 1842. 8vo.

Description of the Asiatic and American monuments of the Museum of Antiquities at Leyden.

LEEMING (J.) Lecture on the Early Closing Movement. By John Leeming. *Montreal.* 1851. 8vo. 39831

LEES (H. A.) ... Historical Sketches of the Churches of the City of Brooklyn. H. A. Lees, Compiler, Badeau & Bro., Artists. *Brooklyn: Lees & Foulkes.* [n. d.] 8vo, pp. 24. 4 Plates.

No. 1. only published.

LEES (T. J.) The Musing of Carol: Containing an Essay on Liberty. The Desperado: A Tale of the Ocean, and other Original Poems. By Thomas J. Lees. *Wheeling, Va.* 1831. 12mo. 39833

LEESE (J. P.) Historical Outline of Lower California, compiled by Jacob P. Leese. ... *New York: E. S. Dodge & Co., Printers.* 1865. 8vo, pp. 46. B. 39834

LEESER (I.) Commemoration of the Life and Death of ... William H. Harrison, being a Funeral Address ... April 10th, 1841, ... By Isaac Leeser. *Philadelphia: C. Sherman & Co.* 5601. 8vo, pp. 15. 39835

Also: The Claims of the Jews to an Equality of Rights. ... *Philadelphia.* 5601.

LEETE (——). Remarks of Mr. Leete ... in the House of Representatives, on the Bill to establish a Uniform Rate of Interest. [n. p. n. d.] 8vo, pp. 4. H. 39836

Leeven en Daaden. *See* B[os] (V. D.), Vol. II., No. 6440.

LE FEBVRE DE LA BARRE. *See* La Barre (L. F. de).

LEFEBVRE (R.) Paris in America. *See* [Laboulaye (E.)]

LE FEVRE (C. F.) The Lexington Calamity. A Sermon ... in ... Bleecker-St. ... Church ... Feb. 9th ... Feb. 16, 1840. By C. F. Le Fevre. Second Edition. *New York.* 1840. 12mo, pp. 23. H. 39837

LEFÊVRE (E.) Documents Officiels ... de Maximilien. Histoire de l'intervention française au Mexique. Par E. Lefêvre ... *Bruxelles.* 1869. 2 vols., sm. 8vo, pp. (4), iv, 468; (4), 462. B.

LEFÊVRE. Le Mexique et l'intervention européenne. Par E. Lefêvre. *Mexico.* 1862. 4to, pp. 480. 39839

LEFEVRE (F. B.) The Hero of No Fiction: or, Memoirs of Francis Barnett Lefevre of "No Fiction;" and a Review of that

Work. With Letters and Authentic Documents. *Boston: C. Ewer and T. Bedlington.* 1823. 2 vols., 18mo, pp. 384; 360. B.

"No Fiction" was by Rev. Andrew Reed; he represented Lefevre as coming to Canada, and drew some very fanciful pictures of that country.

LEFÉVRE (P. F. A.) Zuma: Tragédie. *Paris.* 1777. 8vo.

LEFEVRE (Pierre Paul). Katolik Enamiad. *See* No. 37115.

LEFFINGWELL, CLARK & Co. Southern Missouri, its Resources ... together with the Essay of G. C. Swallow. *Springfield, Ohio.* 1858. 8vo, pp. 16. 39842

LEFROY (John Henry). Magnetical and Meteorological Observations at Lake Athabasca and Fort Simpson, By Captain J. H. Lefroy, ... and at Fort Confidence, in Great Bear Lake, By Sir John Richardson, C.B. ... *London: For her Majesty's Stationery Office.* 1855. 8vo, pp. xiv, (2), 391. Diagram. B. 39843

Edited by E. Sabine. Also: On the Probable Number of the Native Indian Population of British America. From the Proceedings of the Canadian Institute ... . *Toronto: Printed by Hugh Scobie.* [1853.] 8vo, pp. 19. B. *See* Sabine (Edward).

LEFTWICH (W. M.) Martyrdom in Missouri. A History of Religious Proscription, the Seizure of Churches, and the Persecution of Ministers of the Gospel in the State of Missouri during the Late Civil War and under the "Test Oath" of the New Constitution. By W. M. Leftwich, D.D. *Saint Louis: For the Author.* 1870. 2 vols., 12mo, pp. 436; 445. Portrait.

Legacion de Buenos Aires en Montevideo. Documentos relativos a los reclamos de la legacion de Buenos Aires en Montevideo, con motivo de las invasiones alli preparadas y de las resoluciones dictadas por aquel Gobierno y demas incidentes de esta referencia. Publicacion oficial. *Buenos Aires.* 1856. 4to, pp. 44.

A correct title of *our* No. 9018.

LE GAL (E.) School of the Guides; ... for the Use of The Militia of the United States. By Col. Eugene Le Gal ... . *New York: D. Van Nostrand.* 1862. 16mo, pp. (2), 60, (1). H.

LEGAL (G.) Dernier Vœu de la Justice, de l'Humanité, et de la Sainte Politique; en faveur des Colons de Saint-Domingue, et sur la nécessité et les moyens de rendre à cette Colonie sa prospérité. Par G. Legal ... . *A Paris, Chez Desenne, libraire ... An* v [1797]. 8vo, pp. 44. 39847

[LEGAL.] Observations sur tout ce qui concerne les colonies d'Amérique; notamment celle de Saint-Domingue. [n. p. 1798.] 8vo, pp. 36. H. 39848

Not mentioned by Quérard in the list of Legal's writings.

The Legal Bearings in the Louisiana Case. By a Member of the Louisiana Bar. [n. p. n. d.] 8vo, pp. 21. 39849

The Legal Claim of the British Sugar Colonies to enjoy an Exclusive Right of Supplying this Kingdom with Sugar. [*London: Privately Printed.*] 1792. 8vo, pp. 17. C. 39850

Legal Effects of Secession Troubles on the Commercial Relations of the Country. [*New York: Privately Printed.*] 1861. 8vo. 39851

LEGAL TENDER. Opinions delivered by the Judges of the [N. Y. State] Court of Appeals ... declaring Treasury Notes a Legal Tender ... . *Albany: Weed, Parsons ... Printers.* 1863. 8vo, pp. 162. BA. 39852

Also: ... Decision of the Supreme Court, of the State of New York, sustaining the Constitutionality of Legal Tender Notes, delivered at Rochester, April 4, 1863. *Rochester: A Strong & Co.* 1863. 8vo, pp. 42.

LEGARE (H. S.) Arbitrament of National Disputes. June 13, 1838. ... Mr. Legare ... made the ... Report. ... [n. p. n. d.] 8vo, pp. 11. H. 39853

25th Cong., 2d Sess., House of Reps., Report, No. 979.

LEGARE. Letter from the Hon. Hugh S. Legare, on the Probable Effects of the Sub-Treasury Policy with the Specie Clause, to his Excellency Pierce Butler ... . *Washington.* 1838. 8vo, pp. 37. BA. 39854

LEGARE. Writings of Hugh Swinton Legaré, late Attorney General and Acting Secretary of State of the United States; consisting of a Diary of Brussels, and Journal of the Rhine; Extracts from his Private and Diplomatic Correspondence; Orations and Speeches; and contributions to the New-York and Southern Reviews: prefaced by a Memoir of his Life. ... Edited by his Sister. *Charleston, S. C.: Burges & James.* 1846. 2 vols., 8vo, pp. lxxii, 558; 598. Portrait. BA. 39855

Also: An Oration ... Fourth of July, 1823 ... . *Charleston: Printed by A. E. Miller.* 1823. 8vo, pp. 30. B.—Third Edition. Speech ... on the Bill imposing Additional Duties as Depositaries, in certain Cases, on Public Officers. ... *Washington.* 1837. 8vo, pp. 16. B. + [*Ibid.*] 8vo, pp. 32.—Speeches ... on the Recognition of Hayti; in favor of a Southern Naval Depot; ... December 18, 1838, and January 11 and 15, 1839. *Washington.* 1839. 8vo, pp. 24. B.

LEGARÉ (J. M.) Orta-Undis, and other Poems. By J. M. Legaré. *Boston: William D. Ticknor & Company.* M DCCC XLVIII. 8vo, pp. viii, (2), 102. B. 39856

Legend of the Manitou Rock. *Buffalo.* 1843. 18mo.

The Legendary. *See* Willis (N. P.)

La Legende Latine de S. Brandaines, avec une traduction inédite en prose et en poesie romane; publiée par Achille Jubinal, d'après les MSS. de la Bibliothèque du Roi, remontant au 11e, 12e et 13e siècles. *Paris: Techener.* 1836. 8vo, pp. 188. 39858

This is the famous Legend of the Sacred Isles of the West, current in the middle ages, before the discovery of America. One hundred copies only printed.

Legends and Poetry of the Hudson. *See* Vol. IX., 33517.

Legends of a Log-Cabin. By a Western Man. *New-York: George Dearborn.* 1835. 12mo, pp. (4), 277. C. 39859

LE GENTIL (*M.*) *See* La Barbinais (Le G. de), Nos. 38396–9.

LEGGE (C.) A Glance at the Victoria Bridge, and the Men who Built it. By Charles Legge ... . *Montreal: John Lovell.* 1860. 12mo, pp. 153. H. 39860

LEGGETT (A.) The Narrative of Major Abraham Leggett, of the Army of the Revolution, Now first Printed from the Original Manuscript. Written by Himself, with An Introduction and Notes, by Charles I. Bushnell. *New York: Privately Printed.* 1865. 8vo, pp. (2), 71. Portrait. 39861

Included in Bushnell's "Crumbs for Antiquarians," Vol. II.

LEGGETT (S.) An Explanation and Vindication of Samuel Leggett, late President of the Franklin Bank in the City of New York. *New York.* 1831. 8vo, pp. 87. 39862

LEGGETT (W.) A Collection of the Political Writings of William Leggett, selected and arranged, with a Preface, by Theodore Sedgwick, Jr. *New-York: Taylor & Dodd.* 1840. 2 vols., 12mo, pp. 312; 336. A., B. 39863

[LEGGETT.] Leisure Hours at Sea: being a few Miscellaneous Poems. By a Midshipman of the United States Navy. *New York.* 1825. 12mo. 39864

LEGGETT. Naval Stories. By William Leggett. ... *New-York: G. & C. & H. Carvill.* 1834. 18mo, pp. 179. B. +
Second Edition. [*Ibid.*] 1835. 18mo. 39865

[LEGGETT.] Tales and Sketches. By a Country School Master. ... *New-York: Printed by J. & J. Harper.* 1829. 12mo, pp. 9–248. Portrait. B. 39866

See also "The Critic," Vol. v., No. 17548, *and* "The Plain Dealer."

The Legion of Liberty! and Force of Truth, Containing the thoughts, words, and deeds, of some prominent Apostles, Champions and Martyrs. ... Second Edition. ... *New-York.* 1843. 12mo. + Tenth Editon. ... [*Ibid.*] 1847. 12mo, pp. (356). B. + [*Ibid.*] 1857. 12mo, pp. 336. B. 39867

The Legion of Liberty. Remonstrance of some Free Men, States, and Presses, to the Texas Rebellion, against the Laws of Nature and of Nations. ... *Albany.* 1843. 12mo, pp. (64). H.

Der Legitime und die Republikaner; eine Geschichte aus dem letzten Amerikanisch-Englischen Kriege. *Zürich: Orell, Füssli u. Comp.* 1833. 3 vols., 8vo, pp. 796. 39869

LEGOYT (A.) L'Émigration Européenne, son Importance, ses Causes, ses Effets ... . Par Alfred Legoyt. *Paris: Guillaumin et Cnie.* 1861. 8vo, pp. (6), lv, 333. B. 39870

LE GRAND (J. B. B.) Jean-Baptiste-Bernard Le Grand, Secretaire-Garde des Archives de la Commission de Sainte-Domingue. A la Convention Nationale. ... [*Paris:*] *De l'imprimerie de Laurens Jeune.* [n. d.] 8vo, pp. 7. 39871

Dated from the prison of the Luxembourg, 8 Fructidor, An II.

[LEGRAND (John C.)] Letter to Reverdy Johnson, on the Proceedings at the Meeting held at Maryland Institute, January 10, 1861. [*Baltimore: John Murphy & Co., Printers.* 1861.] 8vo, pp. 8. 39872

Also: An Oration delivered in the Senate Chamber of Maryland ... 4th July, 1842. ... *Annapolis: Wm. Johnston.* 1842. 8vo, pp. 31.—Oration on the Landing of the Pilgrims of Maryland, May 10, 1843. ... *Baltimore.* 1843. 8vo.

LEGRAND. Obituary Addresses on the Death of Hon. John C. Legrand, delivered in the Court of Appeals and Superior Court. *Annapolis.* 1862. 8vo, pp. 22. 39873

LEGRAND (L.) The Life of Maj.-Gen. Geo. B. McClellan ... By Louis Legrand, M.D. *New York: Beadle and Company.* 1862. 12mo, pp. 5–98. B. 39874

LEGRAND. The Military Hand-Book, and Soldier's Manual of Information. ... By Louis Legrand, M.D. *New York: Beadle and Company.* [1862.] 12mo, pp. 125. H. 39875

LEGRAS (A.) Phares des côtes orientales de l'Amérique anglaises et des États-Unis, corrigés en avril 1864. Par M. A. Legras, Capitaine de Frégate. *Paris: impr. P. Dupont.* 1864. 8vo, pp. 82. + [*Ibid.*] 1868. 8vo, pp. 93. + [*Ibid.*] 1870. 8vo, pp. 98. 39876

Also: Phares de la mer des Antilles et du golfe du Mexique, corrigés en janvier 1865. ... *Paris: impr. P. Dupont.* 1865. 8vo, pp. 37. + [*Ibid.*] 1868. 8vo, pp. 38.—Phares du grand Océan, iles eparses et côtes occidentales d'Amérique, corrigés en janvier 1868 ... . *Paris: P. Dupont.* 1868. 8vo, pp. 15.

LE GUEN (Lewis). Le Guen *vs.* Gouverneur S. Kemble. [*New York.* 1798.] 8vo, pp. 135. 39877

Report of an important law case in New York. Also: Special Verdict, in the Case of Lewis Le Guen and Isaac Gouverneur & Peter Kemble, in the Supreme Court of the State of New-York. 1797. *New-York: Printed at the Argus Office.* 1797. 8vo, pp. 61. B.

L'HERMITE (J.) *See* Hermite (J. l'), Vol. VIII., 31501–10.

LEHIGH. A History of the Lehigh Coal and Navigation Company. *Philadelphia: William S. Young.* 1840. 8vo, pp. 68.

Also: Defence of the Lehigh Coal and Navigation Company, from the Assaults made upon its Interests by X. *Philadelphia: Jesper Harding, Printer.* 1840. 8vo, pp. 66. Map. H.

Facts Illustrative of the Character of the ... Lehigh Coal, found in the Great Mines at Mauch Chunk ... . *Philadelphia: Printed by Solomon W. Conrad.* 1827. 12mo, pp. 20, (1). BA.

... History of the Lehigh Valley ... . *Bixler & Corwin, Easton, Pa.* 1859. No. 1. 8vo, pp. 80. 39880

No more published.

Report of the Board of Managers of the Lehigh Coal ... Company, ... January 12th, 1829. *Philadelphia: Printed by Solomon W. Conrad.* [n. d.] 8vo, pp. 15. Continued. BA.

These reports were published as early as 1822, or perhaps earlier.

The Lehigh and Susquehanna Coal Company. ... *New York: Wm. C. Bryant & Co., Printers.* 1864. 8vo, pp. 16. H. 39882

LEHIGH RIVER. Incidents of the Freshet on the Lehigh River, Sixth Month 4th and 5th, 1862. *Philadelphia.* 1863. 12mo, pp. 56. 39883

LEHIGH UNIVERSITY, *South Bethlehem, Pa.* Register of the Officers and Students of Lehigh University [for 1866–67]. ... *Bethlehem, Penn.* 1866. 8vo, pp. 40. Continued. H. 39884

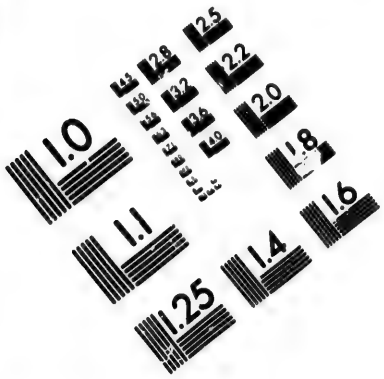

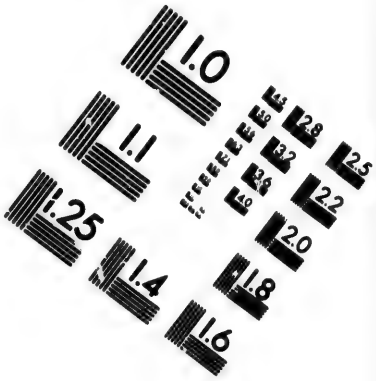

IMAGE EVALUATION
TEST TARGET (MT-3)

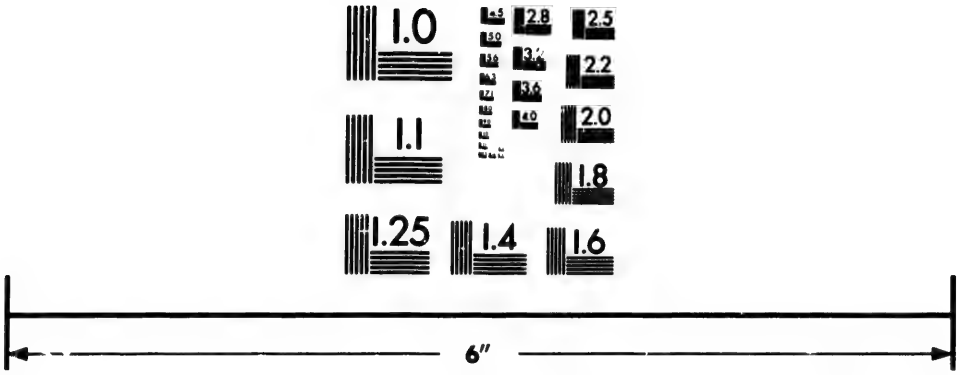

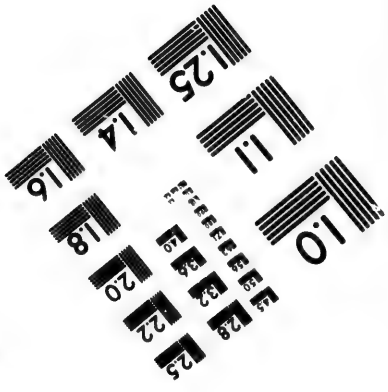

Photographic
Sciences
Corporation

23 WEST MAIN STREET
WEBSTER, N.Y. 14580
(716) 872-4503

1.0
2.5
2.2
2.0
1.8

LEHRE [Thomas]. Opinion of the Court ... at the Meeting ... of the Judges at Charleston ... in ... 1811 ... on a Motion for a New Trial, on Behalf of Colonel Lehre ... . By a Member of the Bar. [*Charleston.* 1811?] 8vo, pp. 32. BA. 39885

LEIB (C.) Nine Months in the Quartermaster's Department; or, The Chances for Making a Million. By Charles Leib ... . *Cincinnati: Moore, ... Printers.* 1862. 12mo, pp. 200. Portraits.

LEIB (J. R.) Thoughts of The Elective Franchise, By James R. Leib. ... *Philadelphia: Printed by John C. Clark.* 1839. 8vo, pp. 20. BA. 39887

Also: Lecture on Scientific Education. ... December 18, 1830, before the ... Franklin Institute. ... *Philadelphia: Clark & Raser, Printers.* 1830. 8vo, pp. 16. BA. + [*Ibid.*] 1831. 8vo, pp. 16. H.

[LEIB (Michael).] Address of the State Committee of Correspondence to the Citizens of Pennsylvania. [n. p. n. d.] 8vo, pp. 10. 39888

Dated Philadelphia, July 25, 1808. Relates to the presidential election.

LEIB. Long Talk, delivered before The Tammany Society, ... May 13, 1816. By Dr. Michael Leib. *Philadelphia: Order of the Society.* 1816. 8vo, pp. 20. B. 39889

Also: Conduct of Dr. Lee in the Certificate Business. [n. p.] 1800. 4to. C.—Rascality Recorded; or a Monument of Infamy to Dr. Leib, respecting the Certificate. [n. p. n. d.] 8vo.

LEIB. Six Letters on the Intrigues, Apostacy, and Ambition of Dr. Michael Leib; Originally published in "The Democratic Press." By Veritas. *Philadelphia.* 1827. 8vo, pp. 24. C.

LEIBA (Diego de). Relacion de la Exemplar, y Religiosa Vida del Padre Nicolas de Guadalaxara, ... Provincia de Nueva-España. *Mexico.* 1684. 4to. 39891

LEIBA. Vida de el Venerable Padre Jr. Diego Romero. [*Mexico*], *por Juan de Ribera.* 1684. 4to. 39892

LEIBNITZ (Gottfried Wilhelm). Codex Juris Gentium Diplomaticus. Acced. Mantissa. *Hanoveræ.* 1693–1700. 2 vols., folio. + *Guelferbyti.* 1747. 2 vols., folio. C. 39893

Vol. I., pp. 472–474, contains, "Alexandri Bulla, qua Ferdinando et Elisabethae regi et reginae Castellae et Arragoniae *concedit jus in novum orbem a Colombo detectum.*" In the "Prodromus," p. 23: "Literae a Fernando, rege Siciliae, ad Ludovicum XI., Galliae regem, missae, quibus quaeritur, quod *Christ. Columbus* triremes suas depraedatus sit postulatque sibi ablata restitui. [illegible] XI."

LEIBNITZ. Novissima Sinica Historiam nostri temporis illustratura, edente Leibnitio. *Ultrajecti.* 1699. 8vo. Portrait.

Contains, among other very interesting matter, Increase Mather's letter to Le[illegible]n, relative to his mission among the Indians in New England, 1688, entitled: "De Successu Evangelii apud Indos Occidentales in Novâ Angliâ, Epistola. A Cresentio Mathero apud Bostonienses V. D. M."

[LEICESTER (Fitzgerald Charles).] The Earl of Harrington on the Maine-Law ... . *Derby: Printed by W. Bemrose and Sons.* MDCCCLVIII. 8vo, pp. (2), 38. B. 39895

LEICESTER, *Mass.* The Annual Report of the Selectmen of Leicester. March 3, 1851. ... *Worcester: Printed by Henry J. Howland.* [n. d.] 8vo, pp. 18. Continued. H. 39896

Articles of Faith and Form of Covenant, adopted by the Congregational Church in Leicester, in 1805. *Boston.* [n. d.] 12mo.

History of Leicester, Mass. [n. p.] 1826. 8vo, pp. 66.

Order of Consecration of Christ Church at Leicester, Mass., May 26, 1824. [n. p.] 1824. 8vo. W. 39899

Report of the School Committee of ... Leicester for 1849–'50: ... with a Historical Sketch of the District Schools ... . *Worcester.* 1850. 8vo, pp. 34. Continued. B. 39900

Also: Reports of the Town Officers ... of Leicester, for ... 1866. *Worcester: Tyler & Seagrane ... Printers.* [n. d.] 8vo, pp. 28. Continued. H.

Valuation, State, County ... Taxes, ... of Leicester, 1858. *Worcester: Printed by Chas. Hamilton.* [n. d.] 8vo, pp. 48. H.

LEICESTER ACADEMY. Festival at Leicester Academy, on the Seventy-First Anniversary, August 7, 1855; with the Address, by Rev. Alonzo Hill, D.D., and the Poem by Isaac F. Shepard, A.M. *Worcester: Printed by Fiske & Reynolds.* 1855. 8vo, pp. 72. Plate. 39902

Also: Catalogue of the Trustees ... Students of Leicester Academy, Massachusetts, for ... 1838. *Worcester: Press of J. M. Earle.* 1838. 12mo, pp. 12. Continued.

LEIDY (J.) The Ancient Fauna of Nebraska; or, a Description of Remains of Extinct Mammalia and Chelonia from the Mauvaises Terres of Nebraska. By Joseph Leidy, M.D. ... *Washington.* 1853. 4to, pp. 124. 25 Plates. C. 39903

From "Smithsonian Contributions," Vol. VI.

LEIDY. Cretaceous Reptiles of the United States. By Joseph Leidy, M.D. ... *Washington.* 1865. 4to, pp. 6, 135. 20 Plates.

LEIDY. The Extinct Mammalian Fauna of Dakota and Nebraska. Including an account of some allied forms from other localities, together with a Synopsis of the Mammalian Remains of North America. By Joseph Leidy, M.D. ... Preceded with an Introduction on the Geology of the Tertiary Formations of Dakota and Nebraska. By F. V. Hayden, M.D. *Philadelphia.* 1869. 4to, pp. 472. Map and 30 Plates. C. 39905

LEIDY. A Flora and Fauna within Living Animals. By Joseph Leidy, M.D. ... *Washington.* 1853. 4to, pp. 68. 10 Plates.

Also included in "Smithsonian Contributions," Vol. v.

LEIDY. Memoir upon the Extinct Species of Fossil Ox. By Joseph Leidy, M.D. ... *Washington.* 1852. 4to, pp. 20. 5 Plates.

LEIDY. A Memoir on the Extinct Sloth Tribe of North America. By Joseph Leidy, M.D. ... *Washington.* 1855. 4to, pp. 70. 16 Plates. C. 39908

From "Smithsonian Contributions," Vol. vi. Also: Report to the Councils of Philadelphia on Insects Injurious to our Shade-Trees. ... *Philadelphia.* 1862. 8vo. Also many other articles on Natural History in the "Journal of Natural Sciences," "Smithsonian Reports," etc.

LEIDY (P.) Speech of Hon. Paul Leidy ... on the Admission of Kansas. ... March 30, 1858. [n. p. n. d.] 8vo, pp. 16. H.

LEIG (Ch.) Zee-togt na Gujana anno 1604. *Leyden.* 1706. Map and Plates. 39910

Forms part of P. van der Aa's "Collection."

[LEIGH (Benjamin Watkins).] Address to the People of New-England, by Algernon Sydney. *Washington.* 1808. 12mo.

[LEIGH.] Letters of Algernon Sydney in defence of Civil Liberty ... Written by an Eminent Citizen of Virginia, ... 1818–19 ... Added ... The Remarks of Mr. Ritchie ... With an Introduction by the present publisher. *Richmond: T. W. White.* [1830.] 8vo, pp. viii, 65. 39912

LEIGH. Speech of Mr. Leigh, of Virginia, on the motion That the President's Protest against the Proceedings of the Senate should not be received and entered on the journal. Delivered ... April 18, 1834. *Washington: Printed by Gales and Seaton.* 1834. 8vo, pp. 16. 39913

LEIGH. Speech of Mr. Leigh, of Virginia, on Mr. Benton's Motion to expunge ... the Resolution of March 28, 1834 ... .

Delivered ... on the 4th and 5th April, 1836. *Washington: Printed by Gales & Seaton.* 1836. 8vo, pp. 30. BA. 39914

LEIGH. Speech of Mr. Leigh, of Virginia, on the Question to abolish Slavery within the District of Columbia. ... the 19th of January, 1836. [n. p. n. d.] 8vo, pp. 8. H. 39915

LEIGH. Speeches of Mr. Leigh, of Virginia, on The Removal of the Deposits, and on the bill to extend the charter of the Bank of the United States. Delivered ... March 12, & 18, 1834. *Washington: Printed by Gales & Seaton.* 1834. 8vo, pp. 16.

Also: Letter ... to the General Assembly of Virginia, March 2, 1836. [n. p. n. d.] 8vo.—Speech ... on the Expunging Resolution ... April 4, 1836. *Washington City.* 1836. 8vo, pp. 35.

LEIGH (C. C.) The Maine Law. Remarks ... in the Assembly of ... New York, on the ... Suppression of Intemperance ... 1854. *Albany.* [n. d.] 8vo, pp. 8. H. 39917

[LEIGH.] United States Senatorial Question. Speeches ... in the Assembly of ... New York, by ... C. C. L. and 12 others ... in Exposition of the Oaths ... of the Know-Nothings ... February ... 1855. *Albany: Weed, Parsons ... Printers.* 1855. 8vo, pp. 58. B. 39918

Also: Speech ... Feb. 13, 1855, on the Temperance Bill. [n. p. n. d.] 8vo.

LEIGH. The Freedmen in America. Speech of Charles C. Leigh, delivered in London, June 9, 1865. ... *London: Printed by W. H. Collingridge.* [n. d.] 24mo, pp. 19. H. 39919

LEIGH. Die befreiten Sclaven in Amerika. Auszug einer Aussprache des ... Chs. C. Leigh ... . *Frankfurt a/M.: C. Naumann.* 1865. 24mo, pp. 21. + *Bremen.* 1865. 12mo, pp. 12.

LEIGH. De vrijgemaakte Slaven van Noord-Amerika. ... *Amsterdam.* 1865. 8vo. 39921

LEIGH (E.) Bird's-Eye Views of Slavery in Missouri. By Edwin Leigh. *Saint Louis.* 1862. 8vo, pp. 3. 6 Maps. B.

[LEIGH (*Sir* Egerton).] Considerations on certain Political Transactions of the Province of South Carolina: containing a View of the Colony Legislatures (Under the Description of That of Carolina in Particular). With Observations, Shewing their Resemblance to the British Model. *London: T. Cadell.* M DCCLXXIV. 8vo, pp. (4), 83. BA. 39923

This shrewd and dispassionate examination of the internal disputes of the colony of

South Carolina, contains a detail of curious and interesting transactions. *See* "M. Rev.," L. 208, 486. It elicited the following:

[LEIGH.] An Answer to Considerations on certain Political Transactions of the Province of South Carolina. ... *London: J. Almon.* MDCCLXXIV. 8vo, pp. (4), 140. C., P. 39924

"From a most coarse and virulent antagonist, who defeats whatever advantages argument might afford him, by the gross illiberality of his language. He describes the author of the 'Considerations' 'as a wretch, whom his vices only have raised to a title.'"—*Monthly Review*, L. 486.

[LEIGH.] Extracts from the Proceedings of the Court of Vice-Admiralty in Charles-Town, South-Carolina; In the Cause, George Roupell, Esq; v. the ship Ann and Good: With a few Explanatory Remarks. To which is subjoined, some General Observations on American Custom-House Officers, and Courts of Vice-Admiralty. ... *America: Printed, Anno Domini* M,DCCLXVIII. 4to, pp. iv, 20. P. 39925

LEIGH. Extracts from the Proceedings of the High Court of Vice-Admiralty, in Charlestown, South Carolina, upon Six several Informations, adjudged by The Honourable Egerton Leigh, Esq; Sole Judge of that Court, and His Majesty's Attorney-General in the said Province, In the Years 1767 and 1768. With explanatory Remarks, &c. ... To which are subjoined, Recapitulation, reflexions arising from a retrospect of a late Case, and some General Observations on American Custom-House Officers ... . The Second Edition, with an Appendix. *Charlestown: Printed by David Bruce.* MDCCLXIX. Folio, pp. iv, 64. 39926

LEIGH. The Man Unmasked: or, the World Undeceived, In the Author of a Late Pamphlet, intitled, "Extracts from the Proceedings of the High Court of Vice-Admiralty in Charlestown, South-Carolina," &c. With Suitable Remarks on that Masterly Performance. By Egerton Leigh. ... *Charles-Town: Printed by Peter Timothy.* M,DCC,LXIX. 8vo, pp. 154, Appendix, 44, Postscript, 16, (1). BA., P. 39927

Leigh here declares that Laurens wrote the "Extracts."

LEIGH (J.) Illustrations of the Fulfilment of the Prediction of Merlin,—occasioned by the late Attack of the British Ship of War the Leopard, on the American Frigate Chesapeake ... . By Joseph Leigh. *Portsmouth.* 1807. 12mo. + Second Edition. [*Ibid.*] 1807. 12mo, pp. 22, (2). + Third Edition. [*Ibid.*] BA.

LEIGH (*Mr.*) Substitute Proposed by Mr. Leigh, of Dinwiddie, to the . Resolutions on the subject of the Right of the

State Legislatures to Instruct their Senators in ... Congress ... . [*Richmond.* 1811.] 8vo, pp. 16. BA. 39929

LEIGH (W.) Substitute Intended to be Offered to ... the Citizens of Richmond, on the subject of A Convention, In Lieu of the Report of the Committee. By Watkins Leigh. *Richmond: Printed by Shepherd & Pollard.* 1824. 8vo, pp. 25.

LEIGH (W.) An Oration in Commemoration of the Founders of William and Mary College, delivered on the Anniversary of its Foundation, August 15, 1771. By William Leigh, Student. *Williamsburg: Printed by William Rind.* MDCCLXXI. 4to, pp. 8.

LEIGH (W.) Address of William Leigh before the Military and Citizens of Martinsburg, Va., Feb. 22d, 1860. [n. p. n. d.] 8vo, pp. 16. H. 39932

LEIGHTON (W. B.) A Narrative of the Life and Sufferings of William B. Leighton. *Boston.* 1840. 18mo. Plate. 39933

LEINSULA (Franciscus). The Kingdom's Divisions Anatomized, together with a Vindication of the Armies Proceedings. *London.* 1649. 4to. 39934

The author observes, at pages 1 and 9, an expression made by John Cotton, of New England, "that God would pour his wrath on the Court of England," etc.; and at page 12 the author refers to Mr. Wheelwright being banished to New England, etc.

LEIRIS (*Mme*). L'Histoire des États-Unis, racontée aux enfants. Traduit librement de l'anglais par Mme Leiris. *Paris: Lelièvre.* 1844. 16mo. 39935

The author of the English work is unknown.

LEISLER (J.) Remarks on the Tragedy of Jacob Leisler. *New York.* 1848. 8vo. 39936

Also: Captain Leisler's Case.—Reasons for the Reversal of Leisler's Attainder.—Answer to the Reasons.—Reasons against the Reversing the Attainder of Captain Jacob Leisler. 1688–90. Four very curious papers relating to New York. On the arrival of the news of the landing of the Prince of Orange in England, Captain Nicholson, the Deputy Governor of New England and New York, in the absence of the Governor, Sir Edmond Andros, refused to declare for the Prince; upon which the military seized the fort, and the Assembly chose Capt. Leisler captain of the fort and commander-in-chief, and by letter from the Earl of Nottingham, he was appointed Deputy Governor, which position he held for thirteen months. Upon the arrival of Captain Ingoldsby, the new Governor, he refused to surrender until the arrival of Col. Slaughter, when he was tried and executed. The above papers detail the whole affair; but, whether printed or manuscript I am not certain. They are described in No. 1703, of one of Thomas Thorpe's Catalogues.

LEISTE (C.) Beschreibung des Brittischen Amerika zur Ersparung der englischen Karten. Nebst einer Special-Karte der

mittleren Brittischen Colonien. Von Christian Leiste, Conrector an der Herzoglichen grossen Schule zu Wolfenbüttel. *Daselbst gedruckt mit Bindseilschen Schriften.* 1778. 12mo, pp. 571. Map. BA. + *Braunschweig: in der Fürstl. Waysenhaus-Buchhandlung.* 1778. 12mo, pp. 571. Map. 39937

Both editions are the same book, *see* Cudena (P.), Vol v., 17830.

Leisure Hours A Monthly Magazine. Devoted to History, Biography, Prose, Poetry, Wit, Romance, Reality and Useful Information. *Pittsburgh, Pa.: O'Dwyer & Co.* 186–. 8vo.

Leisure Hours at Sea. *See* [Leggett (W.)], No. 39864.

LEITÃO (Antonio José Osorio de Pina). Elegia na morte do Senerissimo Senhor D. José Principe do Brasil. *Lisboa: na Off. de Antonio Gomes.* 1788. 4to, pp. 15. 39939

LEITÃO (Francisco de Andrade). Discurso politico sobre o se haver de largar á coroa de Portugal Angola, S. Thome, e Maranhão, exclamado aos Altos Estados de Hollanda. *Lisboa, por Antonio Alvares.* 1642. 4to. 39940

LEITCH (William). A Christian Amendment of the Constitution proposed. Addresses ... . [n. p. 186–.] 4to, pp. 3. H.

LEITH (*Lieut.-Gen.*) Memoirs and Services of Lieut. Gen. Leith in the West Indies ... . *London.* 1818. 8vo. 39942

LEITHOLD (T. von). Meine Ausflucht nach Brasilien, oder Reise von Berlin nach Rio de Janeiro, und von dort zurück ... . Von Theodor von Leithold. *Berlin: Maurersche Buchhandlung.* 1820. 8vo. 39943

LEITHOLD. Mijn uitstap naar Brazilie, of Reize van Berlijn naar Rio de Janeiro, en van daar terug, enz. 'Uit he Hoogduitsch. *Amsterdam: J. C. Van Kesteren.* 1821. 8vo, pp. iv, 228.

L[EJARZA] (J[uan] J[osé Martinez de]). Análisis Estadístico de la Provincia de Michuacan, en 1822. Por J. J. L. *México: Imprenta Nacional.* 1824. 4to, pp. (4), ix, 281. 9 Tables. C.

LE JEUNE (P.) Brieve | Relation | dv Voyage | de la | Novvelle France, | fait au mois d'Auril dernier par le | P. Paul le Ieune de la Compagnie | de Iesvs. | Enuoyée au R. P. Bartelemy Iacquinet | Prouincial de la mesme Compagnie en la Prouince de France. | *A Paris,* | *chez Sebastien Cramoisy,* | ... | M.DC.XXXII. | Auec Priuilege dv Roy. | 8vo, pp. 68, (2). 39946

LE JEUNE. Relation | de ce qvi s'est passé en | la Novvelle France | en l'année 1633. | Enuoyée | av R. P. Barth. Iacqvinot | Prouincial de la Compagnie de | Iesvs en la prouince de | France. | ar [*sic*] le P. Paul le Ieune de la mesme Compa- | gnie, Superieur de la residence de Kebec. | *A Paris*, | *chez Sebastien Cramoisy*, | ... | M.DC.XXXIV. | Avec Privilege dv Roy. | 8vo, pp. 216. 39947

LE JEUNE. Relation | de ce qvi s'est passé | en la | Novvelle France | en l'année 1633. | Enuoyée au R. P. Barth. Iacqvinot | Prouincial de la Compagnie de | Iesvs en la Prouince de | de [*sic*] France. | Par le P. Paul le Ieune de la mesme Compagnie, | Superieur de la residence de Kebec. | *A Paris.* | *Chez Sebastien Cramoisy*, ... | M.DC.XXXIV. | Avec Privilege dv Roy. | 8vo, pp. 216. 39948

The same work as the preceding, with a different arrangement in the title-page.

LE JEUNE. Relation | de ce qvi s'est passé | en la | Novvelle France, | en l'année 1634. | Enuoyée au | R. Pere Provincial | de la Compagnie de Iesvs | en la Prouince de France. | Par le P. Paul le Ieune de la mesme Compagnie, | Superieur de la residence de Kebec. | *A Paris*, | *chez Sebastien Cramoisy*, *Imprimeur* | *ordinaire du Roy*, ... | M.DC.XXXV. | Avec Privilege dv Roy. | 8vo, pp. (4), 342 [*i. e.* 344]. + [Another Edition. *Ibid.*] 8vo, pp. (2), 342, (2).

LE JEUNE. Relation | de ce qvi s'est passé | en la | Novvelle France | en l'année 1635. | Enuoyée au | R. Pere Provincial | de la Compagnie de Iesus | en la Prouince de France. | Par le P. Paul le Ieune, de la mesme Compagnie, | Superieur de la residence de Kebec. | *A Paris.* | *Chez Sebastien Cramoisy*, *Imprimeur* | *ordinaire du Roy*, ... | M.DC.XXXVI. | Avec Privilege dv Roy. | 8vo, pp. (4), 246, (2). 39950

LE JEUNE. Relation | de ce qvi s'est passé | en la Nouuelle France | en l'année 1634. | Enuoyée au R. Père Provincial de la Compagnie de Iesvs en la | Prouince de France | Par le Pere le Ievne de la Compagnie, Superieur de la | Residence de Kebec. | *En Avignon* | *de l'Imprimerie de Iaqves Bramereav*, | *Imprimeur de sa Saincteté, de la Ville &* | *Vniversité. Auec permission des Superieurs.* | M.DC.XXXVI. | 8vo, pp. (10), 416. 39951

The first part corresponds with Le Jeune's "Relation" of 1634 (*Paris*, 1635); the second part is a reprint of the "Relation" of 1635 (*Paris*, 1636).

LE JEUNE. Relation | de ce qvi s'est passé | en la | Novvelle France | en l'année 1636. | Enuoyée au | R. Pere Provincial | de la Compagnie de Iesvs | en la Prouince de France. | Par le P. Paul le Ieune de la mesme Compagnie, | Superieur de la Residence de

Kebec. | *A Paris*, | *chez Sebastien Cramoisy Imprimeur* | *ordinaire du Roy*, ... | M.DC.XXXVII. | Avec Privilege dv Roy. | 8vo, pp. (8), 172; Relation ... des Hvrons ... [par Jean de Brébeuf], pp. 223. + [Another Edition. *Ibid.*] 8vo, pp. (6), 199, (1). 39952

LE JEUNE. Relation | de ce qvi s'est passé | en la | Novvelle France | en l'année 1637. | Envoyée au | R. Pere Provincial de la Compagnie de Iesvs | en la Prouince de France. | Par le P. Paul le Ieune de la mesme Compagnie, | Superieur de la Residence de Kebec. | *A Rouen*, | *chez Iean le Bovllenger, prés le* | *College des PP. Jesuites.* | M.DC.XXXVIII. | Avec Privilege dv Roy. | 8vo, pp. (10), 336; Relation ... des Hvrons ... [par F. J. Le Mercier], pp. 256. + [Another Edition.] *A Roven*, | *chez Iean le Bovlenger. Et se vendent à Paris*, | *Chez Pierre de Bresche*, ... | M.DC.XXXVIII. | ... | 8vo, pp. (10), 336; 256. 39953

LE JEUNE. Relation | de ce qvi s'est passé | en la | Novvelle France | en l'année 1638, | Enuoyée au | R. Pere Provincial | de la Compagnie de Iesvs en | la Prouince de France. | Par le P. Pavle [*sic*] le Ieune de la mesme Compagnie, | Superieur de la Residence de Kébec. | *A Paris*, | *chez Sebastien Cramoisy, Imprimeur* | *ordinaire du Roy*, ... | M.DC.XXXVIII. | Avec Priuilege dv Roy. | 8vo, pp. (4), 78; Relation ... des Hvrons ... [par F. J. Le Mercier], pp. (2), 76 [*i. e.* 67]. 39954

LE JEUNE. Relation | de ce qvi s'est passé | en la | Novvelle France | en l'année 1638. | ... | Par le P. Pavl le Ieune ... | *A Paris*, | *chez Sebastien Cramoisy*, ... | M.DC.XXXVIII. | ... | 8vo, pp. 78; 67.

LE JEUNE. Relation | de ce qvi s'est passé | en la | Novvelle France | en l'Année 1639. | Enuoyée au | R. Pere Provincial | de la Compagnie de Iesvs | en la Prouince de France. | Par le P. Paul le Ieune, de la mesme Compagnie, | Superieur de la Residence de Kébec. | *A Paris*, | *chez Sebastien Cramoisy, Imprimeur* | *ordinaire du Roy*, ... | M.DC.XL. | Avec Privilege dv Roy. | 8vo, pp. (8), 166; Relation ... des Hvrons ... [par Hierosme Lalemant], pp. (2), 174. + [Another Edition. *Ibid.*] 8vo, pp. 116 [*i. e.* 166]; 174.

[LE JEUNE.] Relation | de ce qvi s'est passé | de plvs remarqvable | avx Missions des Peres | de la Compagnie de Iesvs, en la | Novvelle France, | ès années mil six cens cinquante six | & mil six cens cinquante-sept. | *A Paris*, | *Sebastien Cramoisy*, | *Imprimeur ordinaire du* | *Roy & de la Reyne.* | *Et* | *Gabriel Cramoisy.* | ... | M.DC.LVIII. | Avec Privilege dv Roy. | 8vo, pp. (12), 211. 39957

This "Relation" comprises, in addition to the letters of P. Paul Le Jeune, some by P. Le Mercier, and P. Paul Ragueneau.

[Le Jeune.] Relation | de ce qvi s'est passé | de plvs remarqvable | avx Missions des Peres | de la Compagnie de Iesvs, | en la | Novvelle France, | ès années 1660. & 1661. | Enuoyée au R. P. Prouincial de la Prouince de France. | *A Paris*, | *chez Sebastien Cramoisy, Imprimeur* | *ordinaire du Roy, & de la Reine*, | ... | M.DC.LXII. | Auec Priuilege du Roy. | 8vo, pp. (8), 213, (3). 39958

A complete set of these "Relations" is of the highest rarity; they are all, however, reprinted in the "Relations des Jésuites," *Quebec*. 1858. 3 vols., imp. 8vo. The "Relations of the Jesuits" as to their Canada mission, including Biard's, 1616, and Lallemant's, 1627, with one in Latin, includes fifty-five volumes, nine being contemporaneous reprints. Intended to excite interest in their missionary work, these volumes have proved of high historical value as accounts of Indian tribes, their manners, language, etc., as well as records of events in the colony. Sulpitian authors state that the publication after 1672 was prevented by the French Government, but Harrisse could not find in the archives the documents cited by Faillon. Subsequent "Relations," prepared for publication after 1672, have been printed by James Lenox, J. G. Shea, and F. Felix Martin. To form a complete collection of the "Relations" of the Jesuit missionaries in Canada, on the borders, and in the great North West, from about 1630 to 1680, has been the laudable ambition of many American collectors, but few, if any, have succeeded. A perfect set is the *pons asinorum* of the American collector. The historical and geographical importance of these volumes cannot well be overstated. *See* [Harrisse's] "Notes," Nos. 49, 55, 56, 60, 63, 70, 74, 75, 110, 117.

[Leland (Aaron W.)] A Letter, to the Citizens of Charleston, embracing Strictures, &c. &c. By Expositor. *Charleston*, (*S. C.*) 1818. 8vo, pp. 10. BA. 39959

Leland. The Fatal Error, a Tragedy. By Aaron W. Leland ... . Exhibited at Williams College, March 25, 1807. *Pittsfield: Printed by Seymour & Smith*. 1807. 12mo, pp. 27. H.

Leland. A Sermon ... July 13, 1823, at the Organization of the Third Presbyterian Church, in ... Charleston ... . By Aaron W. Leland ... . *Charleston: H. C. M'Leod*. 1823. 8vo, pp. 32. BA. 39961

Also: Discourse delivered in the Circular Church, Charleston, South Carolina, on the 4th of July, 1826. ... *Charleston*. 1826. 8vo. — A Discourse ... in ... Charleston, On the 27th December, 1815, before the Grand Lodge of South-Carolina. ... *Charleston, S. C.: For the Grand Lodge of South Carolina*. 1816. 8vo, pp. 19.

[Leland (C. G.)] Ye Book of Copperheads. *Philadelphia: Frederick Leypoldt*. 1863. 8vo, pp. (2), 24, (6). BA. 39962

Leland. Centralization or "States Rights," By Charles G. Leland. *New York: C. T. Evans*. 1863. 8vo, pp. 14.

Also: Hans Breitmann's Ballads. ... *Philadelphia: T. B. Peterson & Brothers*. [1869.] 12mo, pp. 118. + *London: Trübner & Co.* 1870. 12mo, pp. 68, (2). B. — Hans Breitmann's Christmas. With other Ballads. ... *London: Trübner & Co.* 1869. 12mo, pp. 80. — Hans Breitmann in Church. With Other New Ballads. ... Third Series o

the Breitmann Ballads. *Philadelphia: T. B. Peterson & Brothers.* [1870.] 12mo, pp. 8, 107–154. c. + *London: Trübner & Co.* 1870. 12mo, pp. (2), 79.—Hans Breitmann's Party. With other Ballads. ... *Philadelphia: T. B. Peterson & Brothers.* 1868. 8vo, pp. 32. + New and Enlarged Edition. [*Ibid.*] 12mo, pp. 48.—Hans Breitmann as a Politician. ... *London: Trübner & Co.* 1869. 12mo, pp. 72.—Hans Breitmann in Politics. ... *Philadelphia: J. B. Lippincott and Co.* 1869. 8vo, pp. 13. Plate.—Hans Breitmann and his Philosopede. ... *New York: Haney & Co.* 1869. 16mo, pp. 22.—Hans Breitmann about Town. And Other New Ballads. ... Second Series of the Breitmann Ballads. *Philadelphia: T. B. Peterson & Brothers.* [1869.] 8vo, pp. 62. B.

LELAND. The Union Pacific Railway, Eastern Division, or, Three Thousand Miles in a Railway Car, By Charles Godfrey Leland. ... *Philadelphia: Ringwalt & Brown.* 1867. 8vo, pp. 95. 39964

LELAND (H. P.) Americans in Rome. By Henry P. Leland. *New York: Charles T. Evans.* 1863. 12mo, pp. 311. 39965

LELAND. The Grey-Bay Mare, and other Humorous American Sketches. By Henry P. Leland. *Philadelphia: J. B. Lippincott & Co.* 1856. 12mo, pp. 314. H. 39966

LELAND (J.) A Blow at the Root, being a fashionable Fast-Day Sermon ... at Cheshire ... April 9, 1801. By John Leland. ... *New-London: Charles Holt.* 1801. 8vo, pp. 32. BA. 39967

LELAND. An Elective Judiciary ... Speech ... at Cheshire, July 4, 1805. By John Leland. ... *Pittsfield: Printed by Phinehas Allen.* 1805. 8vo, pp. 23. BA. 39968

LELAND. The Connecticut Dissenters' Strong Box: No. 1. Containing, The high-flying Churchman stript of his legal Robe, &c. By the rev. John Leland, Pastor of the Baptist Church in Cheshire, Mass. The Dissenter's Petition. Connecticut Ecclesiastical Laws. American Constitutions (Extracts from). Sixteen of which recognise the Rights of Conscience—and Three the doctrine of Church and State. Some remarks. Compiled by a Dissenter. *Printed by Charles Holt, New-London.* 1802. 8vo, pp. 40. 39969

LELAND. The Rights of Conscience inalienable, And therefore Religious Opinions not cognizable by Law: Or, The high-flying Church-man Stript of his legal Robe, appears a Yaho. By John Leland. ... *New-London: Printed by T. Green & Son.* M,DCC,XCI. 8vo, pp. 29. BA. + Second Edition. *Richmond, Va.* 1793. 12mo. W. 39970

LELAND. The Virginia Chronicle ... Dated Orange County, Virginia, March 1789. [*Norfolk.* 1789.] 12mo, pp. 7. 39971

A chronicle of the first settlement of Virginia, in fifty verses, after the style of scriptural history. Also: Oration at the Interment of Mrs. Lydia, wife of Stephen Northrop, of Cheshire, who died April 26, 1794. ... *Portsmouth, N. H.* 1794. 8vo, pp. 12. — Oration delivered at Cheshire, 5 July, 1802. ... *Pittsfield, Mass.* [1802.] 8vo, pp. 16. + Second Edition. *Hudson, N. Y.* 1802. 8vo. — A Stroke at the Branch, containing Remarks on Men and Things. ... *Hartford.* 1801. 8vo. C.

LELAND. Some Events in the Life of John Leland. Written by Himself. *Pittsfield.* 1838. 8vo, pp. 44. 39972

LELAND (P. W.) Is the North Right? a Word about Slavery. [n. p. n. d.] 8vo. 39973

LELAND (S.) The Leland Magazine, or a Genealogical Record of Henry Leland, and his Descendants, containing an account of nine thousand six hundred and twenty-four persons, in Ten Generations, and embracing nearly every Person of the name of Leland in America, from 1653 to 1850. By Sherman Leland. *Boston: Printed by Wier & White.* 1850. 8vo, pp. (2), 278, (1). H. 39974

LELAND (T.) A Sermon Preached before the University of Dublin, On Friday the 13th of December, 1776, being the Day Appointed by Authority for a General Fast and Humiliation. By Thomas Leland, D.D. ... *London: E. Johnston.* 1777. 4to, pp. 20.

The Fast was on account of the American Revolution. *See* "M. Rev.," LVI. 159.

LELAND SEMINARY, *Vt.* Catalogue of ... Leland Seminary, Townshend, Vt., for ... 1847–8. *Hanover.* 1848. 12mo, pp. 16.

LELEWEL (J.) Die Entdeckungen der Carthager und Griechen auf dem Atlantischen Ocean von Joachim Lelewel. ... Mit einem Vorworte von Professor Ritter ... . *Berlin.* 1831. 8vo, pp. xiv, 145. 2 Maps. B. 39977

LELEWEL. Géographie du Moyen Age, étudiée par Joachim Lelewel. *Bruxelles.* 1852–57. 4 vols., 8vo. Atlas of 50 Plates.

A work of great learning and research, embracing the whole subject of the early maritime discoveries, maps, etc., including the oriental geographies, Martin Behaim, Bianco, the Zeni, etc., with facsimiles of ancient maps, etc.

LE LONG (I.) Godts wonderen met zijne kerke vertoont in een verhaal van meest Boheemsche en Moravische Broeders die het Pausdom ontweken zynde. Tweede druk verbeetert. *Amsterdam.* 1738. 8vo, pp. 720. Plate. 39979

The wonders of the Lord in his church, exposed by an account of the Bohemian and

Moravian brethren. Contains (Vol. I., pp. 472–545,) the account of a voyage of a potter and carpenter to St. Thomas; (pp. 546–616,) a voyage to Greenland, etc.

LE LONG (J.) L'alliance du Brésil et des républiques de la Plata contre le gouvernement du Paraguay. Par John Le Long. *Paris: imprimerie Schiller.* 1866. 8vo, pp. 80. 39980

LE LONG. Intervention de la France dans le Rio de la Plata. Par John Le Long. *Paris: Imprimerie Lacombe.* 1849. 8vo.

LE LONG. Le Paraguay. La dynastie des Lopez avant et pendant la guerre actuelle; par John Le Long. ... *Paris: Dubuisson et Cie.* 1868. 8vo, pp. 31. 39982

LE LONG. Renseignment sur les Affaires de la Plata depuis la signature du Traité de Buénos-Ayres. Par John Le Long. *Paris.* 1842. 4to, pp. 48. 39983

LE LONG. Révélations à la France. Les Négociations au Rio-de-la-Plata. Par John Le Long. *Paris: Mme de Lacombe.* [n. d.] 8vo, pp. 107. 39984

Also: Appel aux populations laborieuses de France et d'Allemagne, pour la colonisation de la riche province de Corrientes [Confédération Argentine]. *Paris: Borrani et Droz.* 1856. 8vo. Map.—Mémoire; Rédigé par John Le Long. *Paris.* 1852. 8vo, pp. 23.

LE MAGE (G.) La Pléiade Rouge, par Gaspard Le Mage. *Quebec.* 1854–5. 8vo, pp. 22. 39985

LEMAIRE (H.) Beautés de l'histoire des voyages le plus fameux autour du monde et dans les deux hémisphères, ou tableau des découvertes, entreprises, aventures, naufrages, captivités, malheurs et succès des plus célèbres voyageurs ... . Par Henri Lemaire. Troisième édition. *Paris: Eymery, Fruger & Cie.* 1827. 2 vols., 16mo, pp. (4), viii, 370; (4), 368. 12 Plates.

LE MAIRE (J.) *See* Maire (J. le).

LE MASCRIER (*l'Abbé* J. B.) *See* Butel-Dumont, III. 9605.

LEMAY (L. P.) Essais Poétiques. Par Léon Pamphile Lemay. [Avec l'Évangeline de Longfellow, traduite en vers français.] *Québec: G. E. Desbarats.* 1865. 8vo, pp. xi, (1), 320.

A Canadian reviewer remarks that the version of "Evangeline" loses in the French the cumbersome metre in which Longfellow wrote it.

LEMBEYE (J.) Aves de la isla de Cuba. Por Juan Lembeye. *Habana: Imp. del Tiempo.* 1850. 8vo, pp. 137. 20 Plates. C.

LEMERCIER (*le Comte* Anatole). Discours prononcés dans la discussion de l'adresse. Politique intérieure. Question des États-Unis. Corps législatif. Session de 1863. *Paris: Diard.* 1863. 8vo. 39989

LE MERCIER (A.) A Treatise against Detraction, In Ten Sections. By the Rev. Mr. Andrew Le Mercier ... . *Boston: .. Daniel Henchman.* 1733. 8vo, pp. (2), v, (9), vii, (1), 303. B.

[LE MERCIER (François).] Copie de devx | Lettres | envoiées de la | Novvelle France, | Au Pere Procureur des Missions | de la Compagnie de Iesvs | en ces contrées. | *A Paris* | *chez* | *Sebastien Cramoisy.* | *Imprimeur ordinaire du Roy* | *et Gabriel Cramoisy.* | ... | M.DC.-LVI. | Auec Priuilege du Roy. | 8vo, pp. 28. + [*New York: Privately Reprinted by James Lenox.* 1854.] 8vo, pp. 28, (1). H.

[LE MERCIER.] Relation | de ce qvi s'est passé | en la Mission des Pères | de la Compagnie de Iesvs, | av pays de la | Novvelle France, | Depuis l'Eté de l'Année 1652. | iusques à l'Eté de l'Année 1653. | Enuoyée au R. P. Prouincial de la | Prouince de France. | Par le Superieur des Missions de la mesme | Compagnie. | *A Paris,* | *chez Sebastien Cramoisy, Imprimeur* | *ordinaire du Roy & de la Reyne,* | *et Gabriel Cramoisy,* ... | M.DC.LIV. | Avec Privilege dv Roy. | 8vo, pp. (4), 184. 39992

LE MERCIER. Relation | de ce qvi s'est passée | en la Mission des Pères | de la Compagnie de Iesvs, | en la | Novvelle France, | és années 1653. & 1654. | Enuoyée au R. P. Nicolas Royon, | Prouincial de la Prouince de France. | Par le R. P. François Le Mercier, | Superieur des Missions de la mesme | Compagnie. | *A Paris,* | *chez Sebastien Cramoisy,* | *Imprimeur ordinaire du Roy,* | *& de la Reyne,* | *et Gabriel Cramoisy.* | M.DC.LV. | Auec Priuilege du Roy. | 8vo, pp. (4), 176. H., S. 39993

[LE MERCIER.] Relation | de ce | qvi s'est passé | en la | Novvelle France, | és années 1664. & 1665. | Enuoyée au R. P. Prouincial de la Province | de France. | *A Paris,* | *chez Sebastien Cramoisy, & Sebast.* | *Mabre-Cramoisy, Imprimeurs ordinaires* | *du Roy,* ... | M.DC.LXVI. | Avec Privilege dv Roy. | 8vo, pp. (12), 128. Map.

[LE MERCIER.] Relation | de ce qvi s'est passé | de plvs remarqvable | avx Missions des Pères | de la Compagnie de Iesvs, | en la | Novvelle France, | aux années mil six cent soixante cinq, | & mil six cent soixante six. | Enuoyée au R. P. Iacqves Bordier | Prouincial de la Province de France. | *A Paris* | *chez Sebastien Cramoisy*

& Sebastien Mabre-Cramoisy, Imprimeurs ordinai- | *res du Roy*, ... | M.DC.LXVII. | Avec Privilege du Roy. | 8vo, pp. (8), 47. 39995

[LE MERCIER.] Relation | de ce qvi s'est passé | de plvs remarqvable | avx Missions des Peres | de la Compagnie de Iesvs. | En la | Novvelle France, | les années mil six cens soixante six, | & mil six cens soixante sept. | Enuoyée au R. P. Iacqves Bordier | Provincial de la Province de France. | *A Paris*, | *Chez Sebastien Cramoisy*, | *et Sebast. Mabre-Cramoisy*, | *Imprimeurs ordinaires du Roy*, ... | M.DC.-LXVIII. | Auec Priuilege du Roy. | 8vo, pp. (8), 160. s. 39996

[LE MERCIER.] Relation | de ce qvi s'est passé | de plvs remarqvable | aux Missions des Peres | de la Compagnie de Iesvs, | en la | Novvelle France, | aux années mil six cens soixante sept. | & mil six cens soixante huit. | Enuoyée au R. P. Estienne Dechamps | Provincial de la Province de France. | *A Paris*, | *chez Sebastien Mabre-Cramoisy*, | *Imprimeur du Roy*, | ... | M.DC.LXIX. | Avec Privilege de sa Majesté. | 8vo, pp. (8), 219. H., s. 39997

[LE MERCIER.] Relation | de ce qvi s'est passé | de plvs remarqvable | avx Missions des Peres | de la Compagnie de Iesvs. | En la | Novvelle France, | les années 1669. & 1670. | Enuoyée au R. P. Estienne Dechamps | Provincial de la Province de France. | *A Paris*, | *chez Sebast. Mabre-Cramoisy*, | *Imprimeur du Roy*, ... | M.DC.-LXXI. | Avec Privilege de sa Majesté. | 8vo, pp. (10), 3–318; Relation des Missions avx Ovtaovaks, pp. 102. s. 39998

Concerning these "Relations," it is sufficient to remark that they are rare, and important for the history of "Nouvelle France." *See* [Harrisse's] "Notes," Nos. 101, 103, 108, 124, 126–128, 135; *also* Le Jeune, Nos. 39954–55, 39957.

LEMERCIER (N. L.) L'Atlantiade; ou la Théogonie Newtonienne: Poëme en six chants. *Paris.* 1812. 8vo, pp. 80, Chants, 267. s. 39999

LEMERLE (E.) Loisirs d'un aveugle; poésies. Par E. Lemerle. *Paris: E. Maillet.* 1865. 18mo, pp. 248. 40000

"M. Lemerle chante une foule de pays, contenis: les Antilles, Cuba, Panama, le Niagara."—VAPEREAU.

[LEMESLE (Charles).] Réflexions d'un Vieillard du pays de Médoc, sur l'Arrêt du Conseil du 30 Août dernier, qui permet l'admission des Étrangers dans nos Colonies. 1785. [*Bourdeaux.*] 4to, pp. (4), 52. Table. H. 40001

Relates to the affairs of the French colonies, and was probably privately printed.

LE MIRE (Aubert). De statv religionis Christianæ, per Europam, Asiam, Africam, et orbem novum, libri iv. *Helmestadii, H. Mülleri.* 1670. 16mo, pp. (18), 456. C. 40002

LEMMON (J.) New York Court of Appeals. Report of the Lemmon Slave Case: containing Points and Arguments of Counsel on both Sides, and Opinions of all the Judges. *New York: Horace Greeley & Co.* 1860. 8vo, pp. 146. H. 40003

LE MOINE (J. M.) The Legendary Lore of the Lower St. Lawrence, by J. M. Le Moine. *Quebec.* 1862. 18mo, pp. 33.

LE MOINE. Maple Leaves: a Budget of Legendary, Historical, Critical, and Sporting Intelligence. By J. M. Le Moine, Esq. ... *Quebec: For the Author.* 1863. 8vo, pp. vii, (1), 104. + Second Series. [*Ibid.*] 1864. pp. (4), 224. + Third Series, "Canadian History and Quebec Scenery." [*Ibid.*] 1865. pp. (2), iv, 137. 2 Plates. B. 40005

A most interesting collection of facts, narratives, and incidents, connected with colonial history, biography, natural history, etc.

LE MOINE. Le Massacre au Fort George. La Mémoire de Montcalm Vengée: Documents Historiques recueillis par J. M. Le Moine, Ecr. *Quebec: J. N. Duguet & Cie., Editeurs.* 1864. 12mo, pp. 91. 40006

The details of this massacre by the Indians under Montcalm, are given by an eyewitness, and go far to prove Montcam innocent of a guilty knowledge. *See* "Lettres Edifiantes," Vol. VI., *also* Kip's "Early Jesuit Missions in America," where it is attributed to Father Roubaud.

LE MOINE. Ornithologie du Canada. Quelques Groups d'après la nomenclature du Smithsonian Institution ... . Par J. M. Le Moine ... . *Québec: l'Auteur.* 1860–61. 2 parts, 12mo, pp. 398. C. + Seconde édition, 1e Partie. [*Ibid.*] 1861. 40007

LE MOINE. Les Pecheries du Canada. Par J. M. Le Moine, ... *Quebec.* 1863. 12mo, pp. 146, 2, iii. H. 40008

Also: Étude sur les Explorations arctiques de McClure, de McClintock, et de Kane. ... *Quebec.* [n. d.] 12mo.—The Sword of General Richard Montgomery. A Memoir. ... *Quebec.* 1870. 12mo. Also many contributions to Canadian periodicals.

LEMOINE (S. P.) Oration, delivered on the 17th of March, 1819, ... before the Shamrock Friendly Association, by Stephen P. Lemoine, Esq. *New York: Printed by Gatten and Banks.* 1819. 8vo, pp. 27. 40009

Lemon Hill. *See* [Keyser (Charles S.)], Vol. IX., No. 37696.

LE MONNIER (Pierre Charles). Mémoires concernant diverses Questions d'Astronomie (de Navigation) et de Physique. Lûs et communiqués à l'Académie royale des Sciences ... . Par M. Le Monnier, de la même académie. *A Paris.* 1781–88. 4 parts, 4to, pp. xxiv, 34; xvi, 32; viii, 50; xxiii, 48. S. 40010

Included by D. B. Warden in his "Bibliotheca Americana," No. 70.

LEMONNIER-DELAFOSSE (*M.*) Seconde Campagne de Saint-Domingue du 1er Décembre 1803 au 15 Juillet 1809; précédée de Souvenirs historiques & succincts De la Première Campagne. Expédition du Général en chef Leclerc, du 14 Décembre 1801 au 1er Décember 1803, par M. Lemonnier-Delafosse ... . *Havre: Imprimerie de H. Brindeau & Compie.* 1846. 8vo, pp. viii, 301. Map. 40011

LEMOS (*Conde* de). Relacion de | los Socorros, | que ha | remitido à Tierra-Firme el Excelentissi-|mo señor Conde de Lemos, Virrey, Go-|vernador, y Capitan General de los Rey-|nos, y Provincias del Perù, para la restau-|racion del Castillo de Chagre, y | Ciudad de Panamà, de que se | apoderò el Enemigo | Inglés. | [n. p. 1671.] Folio, pp. (4). 40012

LEMOS Y ANDRADA (*Conde* de). Descripcion de la Provincia de los Quìxos. *Madrid.* 1608. 4to. Map. 40013

"Petit traité de 16 feuillets et de la plus grand rareté."—TERNAUX, No. 311. A privately printed book, without title or preliminaries, commencing with a dedication, from the Condé de Lemos to his father. Quixos is a province of Audiencia of Quito. *See* Rich's Catalogue, No. 107.

LEMOS FARIA E CASTRO (D. A. de). Historia geral de Portugal e suas conquistas. *Lisboa.* 1786–1804. 20 vols., sm. 8vo.

Includes particulars concerning Brazil and other colonial possessions of Portugal.

LEMOYNE DE MORGUES (J.) *See* Bry (T. de), Vol. III., p. 30.

LEMPRIERE (C.) The American Crisis Considered. By Charles Lempriere, D.C.L. ... *London: Longman* ... 1861. Post 8vo, pp. vi, (2), 296. BA. 40015

LEMPRIERE. Mexico in 1861 and 1862. Being a Survey of the Actual Condition of that Country, Politically and Socially Considered. By C. Lempriere, D.C.L. ... *London: Longman* ... 1862. 8vo, pp. (6), 480. Map and 11 Woodcuts. 40016

LEMPRIERE [John]. Lempriere's Biographical Dictionary, or, Sketches of ... Celebrated Characters in Every Age and Nation ... containing Sketches of ... John Adams and Thomas

Jefferson. *Richmond, Virginia: N. White.* 1826. 8vo, pp. 450. Plate. H. 40017

LEMPRIERE. Universal Biography; ... By John Lempriere. *New-York: Ezra Sargeant.* 1810. 2 vols., 8vo. + Together with ... original articles of American Biography. By Eleazar Lord. *New-York: R. Lockwood.* 1825. 2 vols., 8vo, pp. 784; 852, (8). B., C. 40018

LEMPRIERE (W.) Practical Observations on the Diseases of the Army in Jamaica, as they occurred between the Years 1792 and 1797; on the Situation, Climate, and Diseases of that Island; and on the most probable Means of lessening Mortality among the Troops, and among Europeans in Tropical Climates. By William Lempriere ... . *London: T. N. Longman.* 1799. 2 vols., 8vo, pp. xix, (1), 291; vii, 361, (1). Tables. H. 40019

LEMUS (D. de). Vida, Virtudes, Trabajos ... de la Ven. M. Sor Maria de Jesus, Angelopolitana Religiosa, en el insigne Convento de la limpia Concepcion de la Ciudad de los Angeles, en la Nueva España, y natural de ella. Dedicada a la Soberana Emperatriz del Cielo Maria Madre de Dios. Por el lic. Diego de Lemus. *En Leon, a costa de Anisson y Posuel.* MDCCLXXXIII. 4to, pp. (16), 533. 40020

LENDERMAN, *pseudon.* Lenderman's Adventures among the Spiritualists and Freelovers, explaining how the "Rappings," ... are done, and where the Spirit Communications come from. *Cincinnati: M. A. Arnold.* 1860. 12mo, pp. 305. 8 Plates. C.

LENDRICK (W. E.) Sugar Trade and Slave Trade: the West India Question Considered. By William E. Lendrick. *London.* 1853. 8vo, pp. 136. 40022

LENDRUM (J.) A Concise and Impartial History of the American Revolution. To which is prefixed, A General History of North and South America. Together with An Account of the Discovery and Settlement of North America, and a View of the Progress, Character, and Political State of the Colonies previous to the Revolution. From the Best Authorities. By John Lendrum. *Printed at Boston, by I. Thomas and E. T. Andrews.* 1795. 2 vols., 12mo, pp. (8), 13–339; (8), 13–411. BA., C., P. + *Boston: Printed. Trenton: Re-Printed and Published by James Oram.* 1811. 2 vols., 12mo, pp. (2), 415; viii, 228. 2 Maps. + *Exeter.* 1836. 2 vols., 32mo. 40023

[LENDRUM.] The History of America, in Two Books. ... Extracted from The American Edition of The Encyclopædia. The Second Edition. *Philadelphia: Printed by Thomas Dobson.* M.DCC.XCV. 12mo, pp. viii, 356. Map. B. 40024

[LENG] (J.) A Sermon Preached before the ... Society for the Propagation of the Gospel in Foreign Parts; ... 17th of February, 1726. ... By the Right Reverend ... John, Lord Bishop of Norwich. *London: Printed by J. Downing.* M.DCC.XXVII. 8vo, pp. 65, (3). BA., S. 40025

Contains reports from the American colonies, with the names of the society's missionaries.

LENG (W. C.) The American War: The Aims, Antecedents, and Principles of the Belligerents. A Lecture, delivered on the 10th December, 1862, in Castle Street Church. By William C. Leng. *Dundee.* MDCCCLXIII. 8vo, pp. 38. H. 40026

LENGLET DU FRESNOY (N.) Méthode pour Etudier la Géographie. ... Avec ... un Catalogue des Cartes Géographiques, des Relations, Voyages, & Descriptions les plus nécessaires pour la Géographie. Par Lenglet Dufresnoy. *Paris: Rollin fils & De Bure l'aîné.* M.DCC.XXXVI. 5 vols., 12mo, pp. xviii, clxviii, 338; x, 396; viii, 462; x, 504; xxviii, 367, (2), 236. Maps.

See Petzholdt, p. 789, *also* our Vol. v., No. 21149, and for imprint read: *Paris: Hochereau.* 1716. 4 vols., 12mo.

LENGLET DU FRESNOY. Méthode pour Etudier l'Histoire, avec Un Catalogue des Principaux Historiens, & des Remarques sur la bonté de leurs Ouvrages, & sur le choix des meilleures Editions. Par Lenglet du Fresnoy. *Paris.* 1713. 2 vols., 12mo. + Augmenté par J. B. Mencke ... . *A Leipsic.* 1714. 2 vols., 12mo, pp. 580; 446, and Indexes. + *Paris.* 1729. 4 vols., 4to. Maps, &c. + Nouvelle Edition, Augmentée ... . *Paris: Pierre Gandouin.* M.DCC.XXXV. [Avec] Supplément de la Méthode pour Etudier l'Histoire. ... *Paris: Rollin fils & De Bure l'aîné.* M.DCC.-XL. 6 vols., 4to, pp. xxii, (2), 504, Maps and Plates; (6), 498, Maps and Plates; (10), 336; (6), 452; xvi, 402; viii, 403–588, 279, (1). B. + Nouvelle Edition, Corrigée et Augmentée par Drouet. *Paris.* 1772. 15 vols., 12mo. 40028

A most valuable and comprehensive work, and the master-key to all the locked-up treasures of ancient and modern history, and to the more secret stores of the obscure memorialists of every nation. *See* Petzholdt, pp. 816, 817.

LENGLET DU FRESNOY. A New Method of Studying History ... . By Richard Rawlinson, LL.D. ... *London.* M.DCC.XXVIII.

2 vols., 8vo. + *London: Cha. Davis.* M.DCC.XXX. 2 vols., 8vo, pp. (2), 360, (8); (2), 550, (50). H. 40029

LENNARD (C. E. B.) Travels in British Columbia, with the Narrative of a Yacht Voyage round Vancouver's Island. By Capt. C. E. Barrett Lennard. *London: Hurst and Blackett.* 1862. 8vo, pp. xii, 307. Plate. BA. 40030

LENNEP COSTER (G. van). Aanteekeningen, gehouden gedurende mijn verblijf in de West-Indiën, in de Jaren 1837–1840. *Amsterdam: J. F. Schleijer.* 1842. 8vo, pp. vii, 359. 3 Plates.

A journal kept in the West Indies.

LENNEP COSTER. Herinneringen mijner Reizen naar onderscheidene Werelddeelen. *Amsterdam: J. F. Schleijer.* 1836. 2 vols., 8vo, pp. xii, 324; (2), viii, 320. 6 Plates. C. 40032

These memoirs of voyages to various parts of the world, contain the author's voyage to the West Indies.

LENNEP (J. van). Een Droom van Californië. Kluchtspel met Zang. *Amsterdam: P. Meijer Warnars.* 1849. 8vo.

This farce is a dream of California.

LENNEP. De voornaamste Geschiedenissen van Noord-Nederland, door Mr. Jacob van Lennep aan zijne Kinderen verhaald. *Amsterdam: P. Meijer Warnars.* 1848–53. 12 vols., 16mo. C.

LENNEP (J. H. van). Het Boek voor den Zeeman ... . *Haarlem: J. J. Weeveringh.* [1861–62.] 4 vols., 4to. Maps.

The seaman's book. Reproduces the original text, in modern orthography, of the voyages of Bontekoe and Raven to Greenland, and G. de Veer's relation of the three voyages to the North.

LENNOX (M.) Ante Bellum: Southern Life as it Was. By Mary Lennox. *Philadelphia: J. B. Lippincott & Co.* 1868. 12mo, pp. 322. B. 40036

LENNOXVILLE, *Canada East.* Geological Surveys ... of the Lennoxville Mining ... Company ... Canada East ... with ... Prospects of the Company. *Boston: Cutter, Tower & Co., Printers.* 1864. 8vo, pp. 22. Plan. H. 40037

LENOIR (A.) Antiquités Mexicaines. Relation des Trois Expéditions du Capitaine Dupaix, Ordonnés en 1805, 1806 et 1807, pour la Recherche des Antiquités du Pays, notamment celles de Mitla et de Palenque; Accompagnée des dessins de Castaneda, et d'une Carte du Pays exploré; suivie d'un parallèle de ces monuments avec ceux de l'Egypte, de l'Indostan et du reste de

l'ancien Monde, par M. Alexandre Lenoir; d'une dissertation sur l'origine de l'ancienne population des deux Amériques, et sur les Antiquités de ce Continent par M. D. B. Warden: avec un discours préliminaire, par M. Charles Farcy, et des notes explicatives et autres documents par MM. Baradère, de Saint-Priest et plusieurs voyageurs qui ont parcouru l'Amérique. *Paris: Imprimerie de Jules Didot l'âine.* 1833–34. 2 vols., folio, pp. xx, 20, 88, 56, 40, Recherches, 224, (4), Parallèle, 82, viii; Vol. II. (3), 166 Plates. s. 40038

Also on large paper. This was issued with the plates both plain and colored. It is almost an indispensable supplement to Humboldt's "Voyage dans l'Amérique," as it contains many interesting discoveries not in the latter work. *See also* [King (Edward)].

LENOIR DU PARE (*l'Abbé*). Nouveau recueil de plaidoyers français sur la ville de Lima. *Paris.* 1786. 12mo. 40039

Le Normand, Ode sur la conquête de l'Amérique, d'après le traité d'alliance avec les 13 États-Unis présentée au Roi, lors de son arrivée à Rouen le 25 Juin 1786. [n. p. n. d.] 40040

[LENOX (James). Account of the] Letter of Columbus to Luis de Santangel, 1493. *Privately Printed.* [n. d.] 8vo, pp. 12.

Includes a facsimile of the Spanish letter of Columbus, published in 1493, from the only known copy in the Ambrosian Library, Milan. Mr. Lenox's collection of books relating to America is probably the most valuable library of its kind ever formed in this or any other country. By his generosity it has now become the property of the citizens of New York, and is now known as the Lenox Library.

LENOX ACADEMY, *Mass.* Catalogue of the Lenox Academy, January, 1828. [n. p. n. d.] 8vo. Continued. 40042

LEO (A.) The American Colony in Paris in 1867. From the French of Andre Leo. *Boston: Loring.* 1868. 8vo, pp. 12.

LEO AFRICANUS (J.) Historiale | Description de | l'Afrique, | tierce partie | du Monde; | Contenant ses Royaumes, Regions, Viles, Cités, | Chateaux et fortresses: les Ani- | maux, tant aquatiques, que terrestres; coutu- | mes, loix, religion, et façon de faire des habitãs | auec pourtraits de leurs habits, ensembles, autre | choses memorables, et singulieres nouueautes. | Escrite de nostre temps par Iean Leon, | African premierement en langue | Arabesque, puis en Toscane, et à | present mise en François, | Plus Cinq Nauigations au païs des Noirs, avec les discours sur icelles. | *A Lyon, par Iean Temporal.* 1556. 2 vols., folio, pp. (20), 495, Table, (22); (6), 160, Table, (8), Part III., (2), 282, Table, (14).

Includes the letters of Americus Vespucius; followed by a "summary" showing "how he was led astray from the correct path, and how he found it again by means of

astrology. How he discovered a country which began on the equinoctial line eight degrees from the Antarctic Pole, navigating along which he passed beyond the tropical line by seventeen degrees and a half." It is mostly a translation from Ramusio.

LEO. Historiale | Description | de l'Afriqve, Tier- | ce partie dv | Monde, | Contenant ses Royaumes, Regions, Viles, Citez, | Chateaus & forteresses: Iles, Fleuues, Ani- | maus, tant aquatiques, que terrestres: cou- | tumes, loix, religion & façon de faire des habitãs, | auec pourtraits de leurs habis: ensemble autre | choses memorables, & singulieres nouueautez: | Escrite de nôtre temps par Iean Leon, African, | premierement en langue Arabesque, puis en Tos- | cane, & à present mise en François. | *En Anvers.* | *Ches Iean Bellere.* | 1556. | 8vo, 16 p. l., 412 folioed leaves, Indice, etc., pp. 48. + [Another Edition.] *Paris.* 1830. 4 vols., 8vo.

Of the *Paris* reprint two hundred and fifty copies were printed, and nearly all distributed among the public libraries in France.

LEO. Ioannis Le- | onis Africani | de totivs Africae | descriptione li- | bri IX. Quibvs non solum Afri- | cæ regionem, insularum, & appidorem situs, lo- | corumque interualla accurate' complexus est, | sed Regum familias, bellorum causas & euentus | resq̃; in ea memorabilis, tam à seipso diligenti ob- | servatione indagatas, quam in veris Maurorum | Annalibus memoriæ traditas, copiose descripsit; | recens in Latinum linguam conuersi Io- | anne Floria- | no Interprete. Arabicè primum scripsit Author: deinde Italico sermo- | ne reddidit: Ioannes Floriannus | ex Italico Latinum fecit. His recens accedit | Hannonis Carthaginensium ducis Nauigatio, | qua Libycam oram vltra Herculis columnas lu- | strauit, Conrado Gesne- | ro interprete, cum | Scholijs. | *Tigvri per Andream Gesnervm F. Anno* M.D.LIX. | 8vo, pp. (28), 517, Hannonis Carthaginensi, 21. + *Lugduni Batavorum: Elzevir.* 1632. 8vo.

LEO. A Geographical Historie of Africa; Written in Arabicke and Italian by Iohn Leo, a More, borne in Granada, and brought vp in Barbarie. Wherein he hath at large described, not onely the Qualities, Situations, and true Distances of the Regions, Cities, Towns, Mountains, Rivers, and other places throughout all the Northe and Principall Partes of Africa, but also of the Descents and Families of their Kinges, the Causes and Euents of their Warres, with their Manners, Customes, Religions, and ciuile Gouernment, and many other memorable Matters: gathered partly out of his owne diligent Observations, and partly out of the ancient Records and Chronicles of the Arabians and Mores. Before which, out of the best ancient and moderne Writers, is prefixed, a generall Description of Africa; and also a

particular Treatise of all the maine Lands and Isles, vndescribed by Iohn Leo. ... Translated and collected by Iohn Pory, lately of Goneuill and Caius College in Cambridge. *Londini: Impensis Georgii Bishop.* 1600. Folio, pp. (8), 420. Map. 40047

LEOLIN, *pseudon.* Letter to Harrison Gray Otis on Resistance to the Laws of the United States. By Leolin. *Boston.* 1811. 8vo. C. 40048

LEOMINSTER, *Mass.* Annual Report of the School Committee of ... Leominster, for ... 1852–3. *Boston: Printed by Damrell & Moore.* 1853. 8vo, pp. 12. Continued. H. 40049

LEON PINELO (A. de). Autos, acuerdos y decretos de gobierno del real y supremo consejo de las Indias, juntolos et licenciado D Antonio de Leon Pinelo. *Madrid, Diaz de la Carrera.* 1658. Folio. 40050

LEON. Discurso sobre la importancia, y disposicion de leyes de las Indias. *Madrid.* 1623. Folio. 40051

Title from Ternaux, No. 460.

LEON. Epitome | de la | Biblioteca | Oriental i Occidental, Nautica | i Geografica. | ... | Por el Licenciado Antonio de Leon | Relator del Supremo i Real | Consejo de las Indias. | Con Priuilegio. | *En Madrid, Por Iuan Gonzalez.* | *Año de* M.DCXXIX. | 4to, Engraved Title, pp. (86), 186, Appendice, xii, Colophon, 1 l.

The author of this work, probably the first which contains a catalogue of books on America, afterwards took the surname of Pinelo. *See* Trübner's "Bibliographical Guide to American Literature," p. viii, *also* [Harrisse's] "Bib. Am. Vet." The following enlarged edition by Barcia is so clumsily thrown together that it is quite a relief to refer from it to this neat and well-arranged little manual.

LEON. Epitome de la Bibliotheca Oriental, y Occidental, Nautica, y Geografica, de Don Antonio de Leon Pinelo, del Consejo de Su Mag. en la Casa de la Contratacion de Sevilla, y Coronista maior de las Indias, Añadido, y enmendado nuevamente, en que se contienen los Escritores de las Indias Orientales, y Occidentales, y Reinos convecinos China, Tartaria, Japon, Persia, Armenia, Etiopia, y otros partes. ... *En Madrid, Por Francisco Martinez Abad.* MDCCXXXVII–VIII. 3 vols., folio, pp. (40), 561, (4), Catalogo, (94), (8); (2), 561–1192; (2), 1200–1729, Catalogo, 133. 40053

Notwithstanding the confusion and prolixity of this work, the notices it contains are very interesting, and their critical revision would be a useful and meritorious undertaking. Rich remarks that it is "The most complete general bibliography of geographical works, travels, missionary reports, etc. The second volume contains the works relating to

America, and its greatest value consists in the notices it gives of the Spanish manuscripts on the subjects, most of which are still existing in Spain." The author has had the bad taste, however, to translate all the titles into Spanish. *See also* Charlevoix, Vol. I., [Harrisse's] "Bib. Am. Vet.," *and* Trübner's "Bibliographical Guide to American Literature," p. ix.

LEON. Politica | de las Grandezas | y Govierno del Svpremo | y Real Consejo de | las Indias. | ... | Por el Licenciado Antonio de Leon. | [*Lima.* 1658?] 4to, Title, 20 folioed leaves. 40054

LEON. Relacion de las fiestas de la congregacion de Lima a la limpia concepcion de N. S. [*Lima.*] 1618. 4to. 40055

LEON. Relacion sobre la pacificacion y poblacion de las provincias del Manche, i Lacandon. *Madrid.* 1639. Folio.

LEON. Tratado de Confirmaciones Reales de Encomiendas, oficios i casos, en que se requieren para las Indias Occidentales. ... Por el Lic. Antonio de Leon. ... *Madrid, Juan Gonzalez.* 1630. 4to, Title engraved by I. de Courbes, 16 p. l., 173 and 17 leaves. 40057

This important work was compiled from original documents. "Relates principally to the new laws for the Indies, made in 1542, but neither this author, nor Herrera appear to have had any knowledge of their having been printed in 1543."—RICH's *Catalogue*, No. 194.

LEON. [Printed Title:] Vida | del Ilvstr. i Reverend. | Don Toribio | Alfonso Mogrovejo | Arzobispo de Lima. | [Engraved Title:] Vida | del Ilvstrissimo | i Reverendissimo D. Toribio | Alfonso Mogrovejo. | Arcobispo de la Civdad | de los Reyes Lima | Cabeza de las Provincias del Piru. | ... | Por el Licenciado Antonio | de Leon Pinelo, Relator del Consejo Supre- | mo de las Indias, y del de la | Camara dellas. | [*Lima.*] 1653. 4to, Engraved Title, pp. (48), 421. Portrait of Toribius Alfonsus Mogrovejo.

LEON Y GAMA (A. de). Descripcion Histórica y Cronológica de las dos Piedras que con ocasion del nuevo Empedrado que se está formando en la Plaza Principal de México, se hallaron en ella el Año de 1799. Explícase el sistema de los Calendarios de los Indios, el método que tenian de dividir el tiempo, y la correccion que hacian de él para igualar el año civil, de que usaban, con el año solar trópico. Noticia muy necesaria para la perfecta inteligencia de la segunda piedra: á que se añaden otras curiosas é instructivas sobre la Mitología de los Mexicanos, sobre su Astronomía, y sobre los ritos y ceremonias que acostumbrahan en tiempo de su Gentilidad. Por Don Antonio de Leon y Gama.

México. En la Imprenta de Don Felipe de Zuñiga y Ontiveros Año de M. DCC. XCII. 4to, pp. (6), 116, (2). 3 Plates. C. 40059

An historical and chronological account of the carved stones discovered in 1790, upon removing the pavement on the great plaza in the city of Mexico. These two stones, one an idol, and the other the Aztec calendar, were buried by the Mexicans on the approach of the Spaniards in 1521, and remained within eighteen inches of the surface for two hundred and seventy years. The *Calendario* weighs about fifty tons and has sculptured upon it the symbols of their astronomical system, which had previously been found described in manuscripts. The other stone was a colossal idol. This work is accompanied by an essay upon the astronomical system of the ancient Mexicans, and to the student of Mexican archæology will be especially interesting. Prescott eulogizes the author, but Don José Antonio Alzate y Ramirez, in the "Gazeta de Literatura" of Mexico, of the 15th and 31st July, 1792, criticises this work rather severely, denying the conclusions drawn by Sr. Gama from the appearance of these curious antiquities.

LEON. Descripcion Histórica y Cronológica de las dos Piedras ... Por Don Antonio de Leon y Gama; dàla á luz, con notas, biografia de su autor y aumentada con la segunda parte que estaba inédita, y bajo la proteccion del Gobierno general de la Union: por Carlos Maria de Bustamente. Segunda edicion. *México, Al. Valdès.* 1832. Sm. 4to, pp. (2), viii, 114; Segunda parte, pp. 148, 5 Plans. 40060

The second part first appeared in this edition.

LEON. Descripcion orthographica universal del eclipse de sol del dia 24 de Junio de 1778. Por D. Antonio de Leon y Gama. *México, Felipe de Zuñiga.* 1778. 4to, pp. (12), 24. Map.

LEON. Disertacion Fisica sobre la Materia y Formacion de las Auroras Boreales, que con ocasion de la que aparecio en Mexico y otros Sugares de la Nueva España el dia 14 de Noviembre de 1789. Escribió D. Antonio de Leon y Gama. ... *Mexico: Por D. Felipe de Zuñiga y Ontiveros, ... año de* 1790. 4to, pp. (2), 37. 40062

LEON. Observaciones Critico-Apologeticas sobre la Respuesta Satisfactoria de Antonio de Leon y Gama. *Mexico.* 1783. 4to.

LEON. Respuesta satisfactoria a la Carta apologetica, que escribieron el Lic. D. Manuel Antonion Moreno, y el B. D. Alejo Ramon Sanchez: y defensa contra la censura, que en ella se hace, de algunas proposiciones contenidas en la Instruccion sobre el remedio de las Lagartijas, que escribió D. Antonio de Leon y Gama. *Mexico.* 1783. 4to, pp. (8), 32. 40064

LEON. Saggio dell' Astronomia, Cronologia e Mitologia Degli Antichi Messicani, Opera Di D. Antonio Leon E [*sic*] Gama Tradotta dallo Spagnuolo ... [da P. G. Marquez]. *Roma, Presso il Salomoni.* 1804. 8vo, pp. (2), xiii, (1), 184. 2 folded Plates.

LEON (Antonio de), *General.* Contestacion al articulo del Cosmopolita del 16 de Enero ultimo, de D. Ignacio Guerra Manzanares, con ocasion de su fuga de esta Capital. *Belen de Oaxaca.* 1841. 4to, pp. 107. 40066

LEON. Esposicion que dirije al Congreso del Estado el General de Brigada Antonio de Leon, como depositario del Poder ejecutivo. *Oajaca.* 1834. 4to, pp. 34. 40067

LEON DE LARA. Sitio de S. Phelipe de Portovelo. [n. p. 1697.] Folio. 40068

LEON PINELO (Didacus de). Hypomnema apologeticvm pro regali Academia Limensi in Lipsianam periodvm. Accedvnt dissertativncvlæ gymnasticæ palæstricæ, canonico-legales, aut promiscuæ: partim ex temporaneæ, expolitæ, et vtiles; ceu res ipsa ostendet. *Limæ, Jvliani de los Santos & Saldaña.* 1648. 4to, 14 p. l., 155 and 19 leaves. Frontispiece. 40069

LEON PINELO (Diego de). Celebridad y Fiestas con que la Insigne y Nobilissima Ciudad de los Reyes ... . *En Lima.* 1670. 4to. 40070

LEON (E. de). La Vérité sur les États Confédérés d'Amérique. Par Edwin De Leon ... . *Paris: E. Dentu.* 1862. 8vo, pp. 32. Portrait. BA. 40071

Written with a strong Southern bias; the author makes Jefferson Davis a second Washington.

LEON (Francisco Ponce de). *See* Ponce de Leon (F.)

LEON (Francisco Ruiz de). *See* Ruiz de Leon (F.)

LEON (G. de). Compendio del Origen de la Esclarecida y Milagrosa Imagen ... . Sacado de la Historia, que compuso ... Antonio de la Colancha, de la Orden de N. P. S. Agustin, de la Provincia del Perù. Por ... Gabriel de Leon; ... *Madrid.* 1663. 16mo. H. 40072

LEON (J. A.) On Sugar Cultivation in Louisiana, Cuba, &c., and the British Possessions. *London.* 1848. 4 parts in 1 vol. 8vo.

LEON (J. A. de). Oracion ufnebre [*sic*] del ... D. Diego de Parada, Obispo de nuestra Señora de la Paz, y Arzobispo de la Iglesia Metropolitana de Lima. Predicada en sus exequias en esta Cathedral de los Reyes, el dia 11 de Mayo del año de 1779. Por el Doct. D. Joseph Antonio de Leon ... . *Lima: En la Imprenta de los Niños Huerfanos.* 1781. 4to, pp. (16), 87. 40074

LEON (J. R. de). Relacion de las provincias de Tipuane, Chunchos y Paititi, por Juan Recio de Leon. [n. p.] 1624. Folio. 40075

These three provinces are situated in Peru, and have almost always maintained their independence. The chief of the Chunchos Indians claims that he is a descendant of the Inca of Peru. *See* Ternaux, No. 470.

LEON (J. V. de). La Estirpe Vespasiana: Idea Alegorica de las Pinturas y Aparatos Festivos del Arco Triunfal para la entra publica de D. Matias de Galvez, Virrey de esta N. España erigió la Ciudad de Mexico el dia 8 de Febrero de 1784, por J. Velazquez de Leon. *Mexico.* 1784. 4to. 40076

LEON. Explicacion de los Adornos Simbolicos y Poeticas del Arco de Triunfo, que para la Entrada Publica y Solemne de Joachin de Monserrat, Virrey de esta Nueva España, erigió esta Ciudad de Mexico el dia 25 de Enero de 1761, por D. J. Velasquez de Leon. *Imprenta de la Bibliotheca Mexicana.* 1761. 4to.

LEON. Explicacion de los Adornos Simbolicos y Poeticas del Arco de Triunfo, que para la entrada publica y solemne de D. Ant. Maria de Bucareli y Ursua, Virrei de esta Nueva España, erigio esta Ciudad de Mexico el dia 31 de Octubre de 1771, por J. Velasquez de Leon. *Mexico.* 1771. 4to, pp. 22. 40078

LEON (L de). Proceso del P. M. Fray Luis de Leon, doctor teologo del Claustro y gremio de la Universidad de Salamanca. Ensayo histórico por el lic. Don Alejandro Arango y Escandor. *Mexico.* 1856. 8vo, pp. 117. Portrait. 40079

LEON (M. de). Camino del Cielo en lengua Mexicana, con todos los requisitos necessarios para conseguir este fin, cõ todo lo que vn Xpiano deue creer, saber, y obrar, desde el punto que tiene vso de rason, hasta que muere. Cõpuesto, por el P. F. Martin de Leõ, de la ordẽ de Predicadores. Dirigido al Excelentissimo Señor Don Fray Garcia Guerra de la ordẽ de nr̃o padre S. Domingo, Arçobispo de Mexico, y Virrey desta Nueua España. *En Mexico. En la Emprenta de Diego Lopez daualos. Y a costa de Diego Perez de los Rios. Año. De.* 1611. 4to, 12 p. l., 160 l., 6 l.

Sold by Puttick and Simpson, in 1868, for £13, 5s. This extremely scarce volume contains "Catechismo en Lengua Mexicano," "Symbola de la Fé de S. Athanasio," "Calendario Mexicano," "Confessario en Lengua Mexicano y Castellana," "Testamento Enforma," "Arte de Bien Morir," etc. It is not mentioned by Brockhaus, Brunet, Rich, Salva, Stevens, or any other bibliographer, except Ternaux, who probably never saw the work.

LEON. Manual breve y forma de administrar los Santos Sacramentos à los Yndios. Recopilado por el Padre fray Martin de Leon, de la Orden de los Predicadores. Y agora nueuamente corregido, y añadidas algunas cosas. Dirigido à nr̃o M. R. P. Fr. Gaspar de Ledesma, Prior Prouincial desta Prouincia de Sanctiago de Predicadores. Por el Conuento de Nr̃a. S. de la Piedad. *En Mexico, Por el Bachiller Ioan de Alcaçar, junto à la Inquisicion, Año de* 1617. 8vo, 55 leaves. + *En Mexico, en la imprenta de Francesco Robledo.* 1640. 8vo. 40081

LEON. Manual Breve, y forma de administrar los Santos Sacramẽtos à los Yndios. Por el Padre Fr. Martin de Leon, de la Orden de Predicadores. Y agora nuevamẽte sacado à luz, y añidido [*sic*] por el P. Lector Fr. Diego Cortezero, Cathedratico de lẽgua Mexicana en el Convento Real de N. Padre Santo Domingo desta Ciudad de Mexico. Con licencia: *Impresso en Mexico. Por Francisco Rodriguez Lupercio.* 1669. 8vo, 5 p. l., 85 l., Table, 1 l. 40082

Extremely rare. Not mentioned by Brunet or Rich.

LEON. Modo de enseñar la doctrina christiana a los Indios. 1604. 40083

Title from Ternaux, No. 273.

LEON. Primera Parte del Sermonario del tiempo de todo el año, duplicado, en lengua Mexicana. Compuesto por el R. P. F. Martin de Leon, de la Orden de Predicadores de N. P. sancto Domingo. Dirigido a nuestro muy R. P. Maestro fr. Hernando Baçan Cathedratico jubilado de la Vniuersidad Real, y Prouincial de esta Prouincia de Sanctiago de Mexico. *En Mexico, con licencia. En la Emprenta de la Viuda de Diego Lopez Daualos. Por C. Adriano Cesar. Año* M.DC.XIIII. 4to, 8 p. l., 330 l., 1 l. 40084

Rare. Not mentioned by Brunet, Rich, or Stevens.

LEON. Relacion de las Exequias que D. Juan de Mendoza, Virrey del Peru, hizo en la muerte de la reyna Margarita. *Lima.* 1612. 4to. 40085

[LEON (P. de).] Essai historique sur la colonie de Surinam, sa fondation, ses révolutions, ses progrès, depuis son origine jusqu'à nos jours, ainsi que les causes qui depuis quelques années ont arreté le cours de sa prospérité; avec la description & état actuel de la Colonie, de même que ses révenus annuels, les charges & impots qu'on y paye, comme aussi plusieurs autres objects civils et politiques; ainsi qu'un tableau des mœurs de ses habitans en

général. Avec l'histoire de la Nation Juive, Portugaise & Allemande y Etablie, leur privilèges immunités et franchises. Le tout redigé sur des pièces authentiques y jointes & mis en ordre par les Régens & Réprésentans de ladite Nation Juive Portugaise. *Paramaribo.* 1788. 2 parts, 8vo, pp. xxxviii, 192; 197.

[LEON.] Geschiedenis der Kolonie van Suriname. Behelzende derzelver opkomst, voortgang, burgerlyke en staatkundige gesteldheid, tegenwoordigen staat koophandel, en eene volledige en naawkeurige beschrijving van het land, de zeden en gebruiken der ingezetenen. Geheel op nieuw samengesteld door een gezelschap van geleerde joodsche mannen aldaar. *Te Amsterdam: by Allart en van der Plaats.* MDCCXCI. 2 vols., 8vo, pp. 203; 160.

A history of the colony of Surinam, compiled by a society of Portuguese Jews, M. P. de Leon, S. H. de la Parre, D. C. Nassy, and S. W. Brandon, resident there. It was reproduced with a new title as:

[LEON.] Geschied- en handel-kundig Tafereel van de Bat. West-Indische Colonien. *Amsterdam.* 1802. 8vo. 40088

LEON (R. de). Panegyrico Augusto Castellano Latino, con Prosa de Lengua propria, Versos de las Estraña ... Por Rodriguez de Leon, Canonigo de la Catedral de Tlaxcala. *Mexico, por B. Calderon.* 1639. 4to. 40089

LEON, *Mexico.* Constituciones del seminario de la Madre Santíssima de la Luz, establecido en la Ciudad de Leon. *Mexico.* 1847. 12mo, pp. 16. 40090

LEONARD (A.) A Prayer, composed For the Benefit of the Soldiery, in The American Army, ... By Abiel Leonard, A.M. Chaplain to General Putnam's Regiment ... . *Cambridge: S. & E. Hall.* 1775. 12mo, pp. 7. 40091

LEONARD. A Sermon ... in Clermont ... February 19, 1772. At the Ordination of the Rev'd. Mr. George Wheaton ... . By Abiel Leonard ... . *Portsmouth, New Hampshire: Printed by Daniel and Robert Fowle.* 1772. 8vo, pp. 23. H. 40092

Also: Thanksgiving Sermon at Woodstock [Conn.], Nov. 19, 1767. ... *Providence, R. I.* 1768. 4to.

LEONARD (A. S.) An Oration ... occasioned by the death of Robert Kelly, LL.D., ... Nov. 25th, 1856, by the Rev. Alexander S. Leonard, A.M. *New York: Sheldon, Blakeman & Co.* 1857. 8vo, pp. 31. 40093

LEONARD (B. G.) An Introductory Discourse ... before the Chillicothe Lyceum and Mechanics' Institute. On the 1st of

November, 1833. By Benjamin G. Leonard ... . *Chillicothe.* 1834. 8vo, pp. 61. BA. 40094

[LEONARD (Charles C.)] History of Pithole: by "Crocus." *Pithole City, Pa.: Morton, Longwell & Co.* 1867. 16mo, pp. 106.

LEONARD (C. H.) ... A Sermon ... at the Installation of Rev. N. M. Gaylord ... in Boston ... March 14, 1855. By C. H. Leonard. *Boston: Abel Tompkins.* 1855. 8vo, pp. 19. H.

[LEONARD (Daniel).] Massachusettensis. [*Boston.* 1775.] 8vo, pp. 118. 40097

These political essays, in the form of seventeen letters, first appeared anonymously in the Boston newspapers. They were then supposed to be from the pen of Jonathan Sewall, Attorney-General of the Province of Massachusetts. They took the side of the government against the colonies, and are written with great ingenuity. Tudor, in his "Life of Otis," Chap. XXIX., pp. 170, 203, characterizes them as "The most able papers on the Government side during the dispute." John Adams wrote, "On my return from Congress in November, 1774, I found the Massachusetts Gazette teeming with political speculations, and Massachusettensis shining like to the moon among the lesser stars. I instantly knew him to be my friend Sewall, and was told he excited great exultation among the Tories, and many gloomy apprehensions among the Whigs." Adams wrote a series of articles in reply under the signature of "Novanglus," *see our* Vol. I., Nos. 243, 244, and 263, *also* "Adams' Works," II. 405, IV. 410, "N. A. Rev.," IX. 376, and for September, 1819, p. 409, "M. Rev.," LIV. 410, *and* Rich's "Bib. Amer.," I. 232. Trumbull, in his "McFingall," paid his respects to the author without gloves, as one who

"Scrawled every moment he could spare
From cards, and barber, and the fair."

Eight of the seventeen letters were reprinted in New York as:

[LEONARD.] The Present Political State of the Province of Massachusetts-Bay in General, and the Town of Boston, in Particular, Exhibiting the Rise and Progress of the disordered State of that Country, in a Series of Letters, published weekly, at Boston, and now first collected. By a Native of New-England. *New-York: ... James Rivington.* MDCCLXXV. 8vo, pp. 86.

Closes thus: "In the Press, and shortly will be published a Continuation of this Work"—this continuation I have not seen. Rivington reissued this tract, naming "Massachusettensis" as the author, with a second title-page as below:

[LEONARD.] The Origin of the American Contest with Great-Britain, or, The present political State of the Massachusetts-Bay in general, and The Town of Boston in particular. Exhibiting the Rise and Progress of the disordered State of that Country, in a series of weekly Essays, published at Boston, under the Signature of Massachusettensis, A Native of New-England. *New-York: Printed by James Rivington.* 1775. 8vo, pp. (2), 86.

All the letters were reprinted in England with the following title:

[LEONARD.] Massachusettensis: Or a Series of Letters containing a faithful state of many important and striking facts, which laid the foundation of the present Troubles in the Province of the Massachusetts-Bay; interspersed with Animadversions and Reflections, originally Addressed to the People of that Province, and worthy the Consideration of the True Patriots of this Country. By a Person of Honor upon the Spot. ... *Boston printed: London reprinted for J. Matthews.* MDCCLXXVI. 8vo, pp. viii, 118. + The Second Edition. [*Ibid.*] BA. + The Third Edition. [*Ibid.*] + The Fourth Edition. [*Ibid.*] 40100

[LEONARD.] Strictures & Observations upon the three Executive Departments of the Government of the United States; Calculated to show the necessity of some change therein, that the public may derive that able and impartial execution of the powers delegated, upon which alone their happiness at home, and their respectability abroad, must materially depend. By Massachusettensis. *Printed in the United States of America.* MDCCXCII. 8vo, pp. 32. N., P., S. 40101

Part of the debate on adopting the Constitution.

LEONARD (D.) A Funeral Sermon ... at Holme's Harbour, Martha's Vineyard, Nov. 1st, 1795, occasioned by the Death of Mr. John Holmes. By David Leonard. *Boston.* 1795. 8vo, pp. 23. 40102

Also: Masonic Oration at Nantucket [Mass.], 1796. ... *New Bedford.* 1797. 8vo.

LEONARD (D. A.) An Oration occasioned by the Death of Gen. George Washington. Pronounced ... in the City of New York, on February, 22, 1800. ... By David A. Leonard, A.B. *New York.* 1800. 8vo, pp. 22. N. 40103

One of the scarcest of the eulogies on Washington. Also: Oration at Dighton [Mass.], July 4, 1803. ... *New Bedford.* 1803. 8vo.

LÉONARD (F.) Recueil de Traités de Paix, de Trève, de Neutralité, de Confédération, d'Alliance et de Commerce, faits par les Rois de France avec tous les Princes et Potentats de l'Europe, et autres, depuis près de trois siècles: assemblés, mis en ordre et imprimés par Fréderic Léonard. *Paris.* 1693–1719. 8 vols., 4to. B. 40104

Includes the treaties relative to America. The last two volumes have no general title, and consist of twenty-nine treaties, etc., with separate title-pages dated from 1697 to 1719.

LEONARD (G.) Memorial of the Honorable George Leonard, ate of Boston, in New England, to Revive the Association of the

Loyalists of North America, and make that respectable body useful to the Public Service. [n. p. 177–.] Folio, pp. 6.

Leonard was a man of large fortune, and fitted out eleven ships of war, carrying three hundred and ninety-eight men, to defend various parts of New England against the attacks of the rebels. He mentions the various ships, stores, ports, etc., belonging to the rebels, which he destroyed.

LEONARD (G.) A Sermon ... at Windsor ... July 4, 1819. By Rev. George Leonard, A.M. ... *Windsor: Printed by Ide & Aldrich.* 1819. 8vo, pp. 21. BA. 40106

LEONARD. ... A Sermon ... Oct. 28, 1855 ... after the Death of his Daughter. By George Leonard ... . *Boston: Benjamin H. Greene.* 1855. 8vo, pp. 16. B. 40107

Also: Sermons on various Subjects. ... *Portland.* 1832. 12mo.

[LEONARD (Henry C.)] A Discourse ... in ... Orono, Me., at the Funeral of Mary E. Crane ... March 20, 1853 ... *Bangor.* 1853. 8vo, pp. 14. H. 40108

LEONARD (J. W.) A Masonic Register for 5855, containing a List of all Lodges, Chapters, Councils and Encampments, with the Membership of Each, in the State of New York. Compiled by Jno. W. Leonard, K.T. *New York: Jno. W. Leonard & Co.* 1855. 16mo, pp. (2), 366. H. 40109

LEONARD (Joseph). Catalogue of American Historical ... Works. Sold February, 1845. *Boston.* 1845. 8vo, pp. 49.

Also: Catalogue of ... Choice and Rare Books on America. Sold June, 1845. *Boston.* 1845. 8vo, pp. 50. Also other catalogues of Americana, many of which are distinguished by more than ordinary bibliographical accuracy.

LEONARD (J.) A Discc se ... 24 June, 1802, at Cazenova; Before the Masonic Lodge. By Joshua Leonard, A.M. *Utica.* 1802. 12mo, pp. 22. 40111

LEONARD (L. W.) A Discourse, delivered in Dublin, N. H., September 7, 1845. It being the Sabbath after the Twenty-Fifth Anniversary of his Ordination. By Levi W. Leonard ... *Keene: Printed by J. & J. W. Prentiss.* 1846. 8vo, pp. 28. B. 40112

LEONARD. Genealogy of the Family of William Smith of Peterborough, N. H. By Levi W. Leonard and Samuel Abbot Smith. *Keene: Printed by Horatio Kimball.* 1852. 8vo, pp. 24.

[LEONARD.] The History of Dublin, N. H., containing the Address by Charles Mason, and the Proceedings at the Centennial

Celebration, June 17, 1852; With a Register of Families. *Boston: Printed by John Wilson and Son.* 1855. 8vo, pp. vi, (2), 433. Map, 25 Portraits. H. 40114

LEONE (C.) Walk through the Fifth Avenue. By Carli Leone. *New York.* 1853. 12mo. 40115

LEONHART (R.) Nord und Süd im Krieg und Frieden oder Scenen aus der jüngsten Rebellion. *Pittsburgh, Pa.* [n. d.] 8vo, pp. 583. 40116

LEONIDAS, *pseudon.* A Reply to Lucius Junius Brutus' Examination of the President's Answer to the New-Haven Remonstrance: With an Appendix, containing the Number of Collectors, Naval Officers, Surveyors, ... District Attornies and Marshals in the United States, shewing how many incumbents are Republicans, and how many are Federalists. By Leonidas. *New York: Printed by Denniston and Cheetham.* 1801. 8vo, pp. 62, (3). C.

S. LEOPOLDO (*O Visconde* de). Annaes da Provincia de S.-Pedro. *Paris.* [n. d.] 8vo. 40118

LÉOTAUD (Antoine). Oiseaux de l'ile de la Trinidad (Antilles). Par A. Léotaud ... . *Port d'Espagne (Trinidad): Chronicle Publishing Office.* 1866. 8vo, pp. (4), xx, (2), 560, (2), viii, iv.

LEOYD (O.) Het | Gezigt | Van den | Panther. | In zes Hoofdstukken verdeeld, | Zo als het op den 28. van Wintermaand des Jaars 1653. in | den Morgenstond op het aanbreeken van den dag, ver- | toond wierdt aan | Owen Leoyd, | Die in den Jaare 1643 in Virginia woonde, en aldaar | zyn bezit en middelen verloor. | Zynde 't zelve in Engeland gedrukt in 't Jaar 1662. | Waar by nu gevoegd is zyne Brief aan John Rogers, | Prediker onder de Vyfde Monarchy-luyden: waar in | hy zyn gevoelen daar over te kennen geeft. | Nooit te vooren aldus gemeen gemaakt, maar nu ten | proeve aan een yder voorgesteld. | Uyt het Engelsch Vertaald. | *Gedrukt in 't Jaar* 1688. | 4to, pp. 18. 40120

Probably unique. The English original of this highly rare and curious tract is as yet undiscovered. It purports to be an account of a vision which appeared to Owen Lloyd, who was living in Virginia in 1643, and who had there lost his fortune. It concludes with an epistle to John Rogers, one of the Fifth-monarchy men, dated from the Flying Post, in White Friars, March 7, 1654.

LE PAGE (J.) The Island Minstrel. ... By John Le Page. *Charlottetown.* 1860. 12mo, pp. 274. 40121

LE PAGE DU PRATZ (*M.*) Histoire de la Louisiane, Contenant la Découverte de ce vaste Pays; sa Description géographique; un Voyage dans les Terres; l'Histoire Naturelle; les Mœurs, Coûtumes & Religion des Naturels, avec leurs Origines; deux Voyages dans le Nord du nouveau Mexique, dont un jusqu'à la Mer du Sud; ornée de deux Cartes & de 40 Planches en Taille douce. Par M. Le Page du Pratz. *A Paris, chez De Bure* ... M.DCC.LVIII. 3 vols., 12mo, pp. (4), xvj, 358, (1); (4), 441; (4), 451, (4). 2 Maps, 40 Plates. BA. 40122

Important as showing the French claims to the Southern territory now occupied by several states, but claimed also by the English under the name of "Carolana." The author resided in Louisiana fifteen years, and it is from his relation that most of the details of the life of the Natchez and other Mississippi tribes of Indians have been derived. Later historians have availed themselves of his materials. The plates are barbarous; indeeed, the "Monthly Review," XIX. 296, remarks, "they remind one of the cuts in the old 'Hortus Sanitatis.' The author appears to have been a very sensible and a very worthy man, but with very little talent as a writer. His stile is unequal and diffuse, and his work wants method." *See also* Boucher de la Richarderie's "Bib. des Voyages," Vol. VII., Faribault's Catalogue, p. 84, *and* Leclerc's Catalogue, No. 877.

LE PAGE DU PRATZ. The History of Louisiana, or of The Western Parts of Virginia and Carolina: Containing A Description of the Countries that lye on both Sides of the River Missisipi: [*sic*] With An Account of the Settlements, Inhabitants, Soil, Climate, and Products. Translated from the French, (lately published,) By M. Le Page Du Pratz; with Some Notes and Observations relating to our Colonies. ... *London: T. Becket and P. A. De Hondt.* MDCCLXIII. 2 vols., 12mo, pp. (4), l, vii, 368; (8), 272. 2 Maps. A., N. 40123

The long preface is the work of the English editor, who informs us that he "has left out many things that appeared to be trifling, and abridged some parts of it." It will also be perceived, on comparison of the titles, that he has even constructed one for the work to suit himself. *See* Field's "Essay," *and* "M. Rev.," XXIX. 444. This translation was reprinted in 1774, with the following title:

LE PAGE DU PRATZ. The History of Louisiana, or of the Western Parts of Virginia and Carolina: Containing a Description of the Countries that lie on both Sides of the River Missisippi: [*sic*] With an Account of the Settlements, Inhabitants, Soil, Climate, and Products. Translated from the French Of M. Le Page Du Pratz; With some Notes and Observations relating to our Colonies. A New Edition. *London: T. Becket.* M.DCC.LXXIV. 8vo, pp. (8), xxxvi, 387. 2 Maps. BA. 40124

Some copies have only pp. (2), xxxvi, 387. 2 Maps.

LE PAGE DU PRATZ. An Account of Louisiana, exhibiting a Compendious Sketch of its Political and Natural History and

Topography, with a Copious Appendix containing several Important Documents. *Newbern: Franklin & Garrow.* 1804. 18mo, pp. (4), 272, cxviii, (2). C. 40125

LE PAYS (M.) Demeslé de l'Esprit et du Jugement. *Paris.* 1688. 8vo. 40126

Contains the "Elogue du Tabac en Fumée," "Eloge du Tabac en Poudre," in prose and verse, and "à Monseigneur le Controlleur General en partant pour l'Amérique."

LEPELLETIER DE SAINT-REMY (R.) Les Colonies françaises depuis l'abolition de l'esclavage. Le travail, l'immigration ... la production, la propriété. Par M. Lepelletier de Saint-Remy ... . *Paris: P. Dupont.* 1858. 8vo, pp. 45. + Nouvelle édition. *Paris: Guillaumin et Cie.* 1859. 8vo, pp. v, 67. 40127

Reprinted from the "Revue des Deux Mondes," January, 1858. In the "Nouvelle édition" the name is spelled "Saint-Remi."

LEPELLETIER DE SAINT-REMY. Le Drawback du Sucre indigène et la détaxe du Sucre colonial. Par M. R. Lepelletier de Saint-Remy ... . *Paris: Guillaumin et Cie.* 1863. 8vo.

LEPELLETIER DE SAINT-REMY. Saint-Domingue. Étude et Solution Nouvelle de la Question Haïtienne. Par M. R. Lepelletier de Saint-Remy ... . *Paris: Arthus Bertrand.* 1846. 2 vols., 8vo, pp. xii, lxxxiii, 394; (4), 554. B., C. 40129

Also: Les Antilles françaises.—Question monétaire.—Entrepôts réels.—Paquebots transatlantiques. ... *Paris: Guillaumin et Cie.* 1859. 8vo, pp. viii, 161. Plates.—Révision des constitutions coloniales. ... *Paris: P. Dupont.* 1862. 8vo.—Saint-Domingue et les nouveaux intérêts maritimes de l'Espagne. ... *Paris: Guillaumin et Cie.* 1861. 8vo.

LE PERS (J.-B.) *See* Charlevoix (F. X. de).

[LE PICQUIER (——).] Observations sur la prise du navire Américain la Juliana; ... faite en mer par la corsaire l'Espérance ... [*Au Havre, de l'Imprimerie de Le Picquier.* 1797.] 4to, pp. 40.

LEPOUZÉ (C.) Poésies diverses, par Constant Lepouzé. *Nouvelle Orleans.* 1838. 8vo. 40131

LEPROHON (Rosanna Eleanor). Antoinette de Mirecourt; ... A Canadian Tale. *Montreal.* 1864. 8vo, pp. 369. 40132

This was translated into French by J. A. Genand, *Montreal*, 1865, 12mo, pp. 342.

LE RAY DE CHAUMONT (J.) *See* Chaumont (J. Le R. de).

LERCH (*Surgeon*). Unnersòutiksak ernisuksiortunnut kaládlit nunáen nêtunnut. Underretning for Jordemödre i Grönland.

Pellesimit Peter Kraghmit. *Kjobenhavnime: F. F. de Tengnagel.* 1829. 16mo, pp. (8), 63. c. 40133

This is in Danish and Esquimaux.

LERCHER (L.) Ein neüwe zeitung, wie des | Künigs auss Portugals Schifflcüt einen | grossen mann haben zu wegen bracht, heisst Christian gross | India, wie er sich vermählt hat, mit einer Yunckfrawen die | Christenheit Europa genannt, würdt sein leib mit seinen gli-|dern im anfang schimpfflich beschriben, aber zuletst Christen-|lich aussgelegt, Auch wie die Yunckfraw die Christenheit | Europa jm werde kinder geberen, vnd in einer | kurtzen zeit auff wachssen, vnd jm helf-|fen kriegen wider den Türcken | vnd alle vngleübigen. | ... | Dises grossen mañs vnd seines gemahels bedesittung, | würt Christenlich aussgelegt, durch Laux Lerchern | von Riedlingen. | [n. p. Colophon:] *Getruckt vnd volendt auff das tausent fünff hun-|dert vnd sechs vnd viertzigst jar, auff den | andern tag des Jenners.* | 4to, 7¶. 40134

A curious parody; "It strictly belongs, however, to a 'Bibliotheca Africana.'"—*Bibliotheca Americana Vetustissima, No.* 269. The only known copy in America belongs to Mr. S. L. M. Barlow.

LERDO DE TEJADO (Fran). Exposicion sobre el juicio á que le sujetó, como encargado de la administracion de la aduana Maritima de Mazatlán ... . *Mexico.* 1849. 8vo. 40135

LERDO (Ignacio Maria). Exposicion contra las observaciones del Pensador Mexicano. ... *Mexico.* 1826. 4to, pp. 110.

LERDO DE TEXADA (J.) Discurso en profesion de cuarto voto hecha p. J. M. Castaniga y Pedro Canton. ... *Mexico.* 1816. 4to, 18 l. 40137

LERDO DE TEJADA (M. M.) Apuntes Historicos de la Heróica Ciudad de Vera-Cruz, precedidos de una Noticia de los descubrimientos hechos en las Islas y en el Continente Americano, y de las Providencias dictadas por los Reyes de España para el Gobierno de sus Nuevas Posesiones, desde el primer Viage de Don Cristobal Colon, hasta que se emprendió la Conquista de Mexico. ... *Mexico: Ign. Cumplido.* 1850–58. 3 vols., 8vo. Map and Plates. 40138

LERDO DE TEJADA. Comercio esterior de México, desde la Conquista hasta hoy [1519–1853], por Miguel Lerda de Tejada. *México: R. Rafael.* 1853. 4to, pp. 63, 111 l. 2 Tables. c.

LERDO DE TEJADA. Memoria presentada al Exmo. Sr. Presidente Sustituto de la Republica, por el C. Miguel Lerdo de

Tejado dando cuenta de la marcha que han seguido los Negocios de la Hacienda Publica, en el Tiempo que turo a su cargo la Secretaria de este Ramo. *Mexico:* [*Imprenta de V. G. Torres.*] 1857. Sm. folio, pp. 733. 40140

LERIO *or* LERIUS (J. de). *See* Lery (J. de).

LE ROUGE (*le Sieur*). Atlas Ameriquain Septentrional Contenant les Details des Differentes Provinces, de ce Vaste Continent. ... *A Paris: Chez le Rouge* ... 1778. Folio. 31 Maps.

LE ROUGE. Introduction à la Géographie. ... *Paris.* 1748. Sm. 4to, pp. 36. 91 Maps. 40142

LE ROUGE. Recueil des Plans de l'Amérique Septentrionale. ... *Paris.* 1755. Folio. 15 Plates. 40143

LEROW (G. L.) The Politician's Manual, containing the Declaration of ... Independence, the Constitution of the United States and of New York; ... together with ... Tables, Political and Statistical. By Geo. L. Lerow, A.M. Second Edition. *Poughkeepsie: William Wilson.* 1840. 16mo, pp. 175, (4). B.

LE ROY (P. L.) Relation des Aventures arrivées à quatre Matelots Russes, jettés par une tempête près de l'Isle deserte d'Ost-Spitzbergen sur laquelle ils ont passé six ans & trois mois. [n. p.] MDCCLXVI. 12mo, pp. 70. 40145

This shipwreck occurred in the Arctic Sea, near Spitzbergen, in 1750. The following is a Dutch version:

LE ROY. Kort, nauwkeurig en echt relaas van vier Russische Zeelieden, welke op het onbewoond Eiland Oost-Spitzbergen, 6 jaren ... hebben doorgebragt. Uit het Fransch vertaald. *Amsterdam.* 1768. Sm. 8vo. 40146

For an English version *see* Stæhlin (J. von), *and* Pinkerton.

LEROY, *N. Y.* Inaugural Services; on ... inducting the first president of the Ingham Collegiate Institute of Leroy, New York; ... including Inauguration and ... Inaugural Address of the President, Reverend Samuel Hanson Cox ... June 25, 1856. ... *New York: John F. Trow, Printer.* 1856. 8vo, pp. 71. B.

LERY (J. de). Histoire | d'vn Voyage | fait en la terre | dv Bresil, avtre-|ment dite Ame-|rique. | Contenant la nauigation, & choses remar-|quables, veuës sur mer par l'aucteur: Le compor|tement de Villegagnon, en ce païs là. Les meurs | & façons de viure estranges des Sauuages A-|meriquains: auec vn colloque de leur langage. | Ensemble la description de plusieurs Animaux, |

Arbres, Herbes, & autres choses singulieres, | & du tout inconues p r deça, dont ont verra les | sommaires des chapitres au com- m ncement du | liure. | Non encores mis en lumiere, pour les causes | contenues en la preface. | Le tout recueilli sur les lieux par Iean de | Lery natif de la Margelle, terre | de sainct Sene au Duché de | Burgongne. | Seigneur, ie te celebreray entre les peu- | ples, & te diray Pseaumes entre les na- | tions. Pseav. CVIII. *A la Rochelle, Pour Antoine Chuppin.* M.D.LXXVIII. Sm. 8vo, pp. (48), 424, (13). B., BA., H. 40148

This first edition is very rare, especially when bearing the imprint *La Rochelle.* Some copies of this edition have no place named on the title-page. Ternaux cites an edition printed at *Rouen*, in 1578, perhaps an error, *Rochelle* being meant.

LERY. Histoire | d'vn Voyage | faict en la terre dv | Bresil, avtrement | dite Amerique. | Contenant la navigation, | & choses remarquables, veuës sur mer par l'aucteur: Le com- | portement de Villegagnon en ce pays- | la. Les mœurs & façons | de viure estranges des Sauuages Ameriquains: auec vn collo- | que de leur langage. Ensemble la description de plusieurs A- | nimaux, Arbres, Herbes, & autres choses singulieres, & du | tout incõnues par deçà: dont on verra les sommaires des cha- | pitres au commencement du liure. | Reveve, corrigee, et bien | augmentee en ceste seconde Edition, tant de fi- | gures, qu'autres choses notables sur le | suiet de l'auteur. Le tout recueilli sur les lieux par Iean de | Lery, natif de la Margelle, terre | de sainct Sene, au Duché de | Bourgogne. | *A Geneve. Pour Antoine Chuppin.* M. D. LXXX. Sm. 8vo, pp. (44), 382, (11). 40149

There are copies of this edition, [n. p.] *Antoine Chuppin.* M. D. LXXX. 8vo, pp. (44), 382, (13).

LERY. Histoire d'vn Voyage faict en la terre dv Bresil, avtrement dite Amerique. ... Les mœurs & façons de viure estranges des Sauuages Brasiliens; auec vn colloque de leur langage. ... Avec les figures reueue, corrigée & bien augmentée de discours notables, en ceste troisième édition. Le tout recueilli sur les lieux par Iean de Lery ... . *Geneve. Pour Antoine Chuppin.* MDLXXXV. Sm. 8vo, pp. (67), 427, (15). Map. 40150

There are copies of this edition without the place of publication on the title, and Ternaux, No. 163, cites an edition, *La Rochelle*, 1585.

LERY. Histoire d'vn Voyage fait en la terre dv Bresil, autrement dite Amerique. ... Les mœurs & façons de viure estranges des Sauuages Ameriquains ... . Troisieme edition. ... par Iean de Lery ... . [*Geneve*] *Pour les Heritiers d'Eustache Vignon.* M. D. XCIIII. Sm. 8vo, pp. (44), 382, (12). + [*Ibid.*] 1599. Sm. 8vo.

LERY. Histoire d'vn Voyage fait en la Terre dv Bresil, dite Amerique. ... Qvatrieme edition, ... Le tout recueilli sur les lieux, par Iean de Lery ... [*Geneve*] *Povr les Heritiers d'Evstache Vignon.* 1600. Sm. 8vo. + *Paris.* 1600. Sm. 8vo. + [*Geneve*] *Povr les Heritiers d'Evstache Vignon.* 1604. Sm. 8vo. + Cinqvieme edition, Dediee à la ... Princesse d'Orange ... . *Geneve, Povr Iean Vignon.* M. DC. XI. 8vo, pp. (80), 489, (15). H. + *Geneva.* 1642. Sm. 8vo. 40152

The editions, *Geneve*, 1599 and 1642, are cited here on the authority of Mr. J. R. Bartlett.

LERY. Historia | Navigationis | in Brasiliam, | quæ et America | dicitvr. | Qva describitvr avtoris | nauigatio, quæque in mari vidit memoriæ pro- | denda: Villagagnonis in America gesta: Brasi- | liensium victus & mores, à nostris admodum a- | lieni, cum eorum linguæ dialogo: animalia etiam, | arbores, atque herbæ, reliquáque singularia & no- | bis penitùs incognita. | A Ioanne Lerio Bvrgvndo | Gallicè scripta. Nunc verò primum Latinitate | donata, & variis figuris illustrata. | [*Genevæ*] *Excvdebat* | *Evstathivs Vignon.* | *Anno* CIↃ IↃ LXXXVI. | 8vo, pp. (62), 341, (17). 3 Plates. H. 40153

Brunet says there is another Latin translation under the title "De Sacro-Cæsaris quod Sancerrum vocant obsidione, fame, ditione historia," *Heidelbergae*, 1576, 8vo. The folded plate, page 170, represents the battle of the Tououpinambaults with the Margaiats. The author was a Protestant minister who went out to Brazil to establish a colony of Huguenots, under the protection of Admiral Coligny; but, the scheme not succeeding, he returned to France and published the work. This Latin version is, in reality, more valuable than the original, as it contains passages that were suppressed in the French. Among other things, the author gives musical notes to show the intonation of the Caraibs, etc., a fact totally unknown to Fétis. Even the preface is most interesting, as in it is to be found the letter written to Calvin by Villegagnon, so celebrated for deceiving the English squadron, by unexpectedly circumnavigating Scotland and conveying from its west coast Mary, Queen of Scotland, safely into Brittany. In chapter xx. is a dialogue in Brazilian and Latin. The entire work bears internal evidence of truth, and such only as an eye-witness of the events could have composed. One of its objects was to introduce the Protestant faith into South America, especially among the Aborigines. Brunet remarks, "Edition recherchée plus rare que l'original français." Another version also forms pp. 137–296 of Bry's "Voyages," Part III. *See also* Benzoni (H.)

LERY. Historia | Navigationis | in Brasiliam | quæ et America | dicitvr. | Qva describitvr avthoris | nauigatio, quæque in mari vidit memoriæ prodenda: Villa- | gagnonis in America gesta: Brasiliensium victus & mores, à | nostris admodum alieni, cum eorum linguæ dialogo: ani- | malia etiam, arbores, atque herbæ, reliquáque singularia & | nobis penitus incognita. | A Joanne Lerio Bvrgundo | Gallicè scripta. Nunc verò primùm Latinitate | donata, & varijs figuris illustrata. | Secvnda Editio. | *Genevæ.* | *Apud hæredes Eustathij Vignon.* | CIↃ IↃ XCIIII. | 8vo, pp. (58), 340, (16). Folded Plate.

Reprint of the preceding edition with some slight alterations.

LERY. Historie van een Reyse ghe-|daen inden Lande van Bresillien, andersins ghenoemt|America. Inhoudende de Schip-vaer ende gedenck-weerdichste dingen by den | Autheur op-ter Zee gesien. Hoe hem Villegagnon in den zelven Lan-|de heeft ged agen. Het wesen ende die wonderlicke ma-|niere van leven der Wilde Americanen. | Met een Vocabulaer ofte t' zamensprekinghe in haer-|lieder Tale: Mitsgaders de beschryvinghe van veelderley Ghedierten, Boomen, | Cruyden, ende andere by-sonderste dinghen van dien Lande, her-|waerts over heel vreemt ende onbekent. | Alles beschreven door Ian de Lery, Bourgoignon, die inden|zelven Lande ghewoont ende verkeert heeft. Nu overgeset wt het Franchoys | te Geneve ghedruckt. Ende verchiert met verscheyden schoone|Figueren, ghemaeckt nae het leven. |... *t'Amstelredam By Cornelis Claesz. opt Water.* 1597. | 4to, 111 l.

"This is, without question, the scarcest of all editions of Lery. It is the only Dutch translation, and so rare, even in Holland, that I have only met with two copies and never heard of another nor found it cited; it has remained unknown to Brunet, Rich, Trömel, Stevens," etc.—MULLER. The plates are copied from those of the French original. Chapter xx., page 20, contains the dialogues in Brazilian and Dutch. I have met with not less than two foreign catalogues which quote a Dutch translation, *Amsterdam: Cornelis Claesz.* 1596. 4to. Another Dutch version is included in Aa's "Collection," in folio and 8vo. *See* Tiele, p. 291.

LERY. Des Herrn Johann von Lery Reise in Brasilien. Nach der von dem Herrn Verfasser selbst veranstalteten verbesserten und vermehrten lateinischen Ausgabe übersetzt. Mit Anmerkungen und Erläuterungen. *Münster, im Verlag der Platvoetischen Buchhandlung.* 1794. 8vo, pp. (8), 415, (2). c. 40156

The value of this German translation is considerably enhanced by many historical notes and bibliographical references. *See* Bartlett's Catalogue of J. C. Brown's Library, Boucher de la Richarderie, iv. 27, Brunet's "Manuel," Camus' "Memoirs," p. 61, Demarsy, p. 288, Leclerc, No. 282, Purchas, iv. 1325, Rich's Catalogue, Nos. 89, 178, Tiele, No. 275, *and* Trömel, No. 39.

LE SAGE [Alain René]. Les avantures de M. Robert Chevalier, dit de Beauchêne, capitaine de filibustiers dans la Nouvelle-France, rédigées par Monsieur Le Sage. *Amsterdam, aux depens de la Compagnie.* 1733. 2 vols., 12mo, pp. (8), 199; (6), 187. + [*Ibid.*] 1793. 40157

For other editions *see* Beauchêne, Vol. I., No. 4163.

LE SAGE. The Adventures of Robert Chevalier, call'd De Beauchene, Captain of a Privateer in New-France. By Monsieur Le Sage ... . *London: T. Gardner.* M,DCC,XLV. 2 vols., 12mo, pp. (8), 307; (8), 287. 40158

Contains an account of his residence among the Indians of North America, and his being sold as a slave in New England, and is said by the author to be a veritable narra-

tive. The plot of the French play "Les Mariages de Canada," first produced in 1734, is taken from M. de Mouneville's story in "Mémoires de Beauchêne."

LE SAGE. Le Bachelier de Salamanque ... . *Paris: G. Havard.* 1857. 4to, pp. 71. 40159

LE SAGE. The Bachelor of Salamanca. Translated ... . By James Townsend. *London.* 1828. 2 vols., 12mo. + *Philadelphia: Thomas W. Hartley.* 1868. 2 vols., 12mo. 40160

"It is evident that the second volume was written by some person conversant with Mexico under the vice-regal government. His statements bear the authentic ring of genuine revelations. The romance is entitled to respect as a delineation of manners and habits of that distant period in that distant locality."—*The Nation*, Nov. 5, 1868.

LE SAGE (A.) Historisch-Genealogisch-Geographischer Atlas, aus dem Französischen ins Deutsche übertragen ... von Al. v. Dusch und Eiselein ... . *Carlsruhe: Velten.* 1826–27. Folio. 35 Plates. 40161

This atlas contains chronological tables recording the history of the various regions of the world. For other editions *see* Las Cases (E. D. M. J. de), Nos. 39124–25.

LE SAINT (L.) Guerre du Mexique 1861–1867. Par L. Le Saint. *Lille: J. Lefort.* 1867. 8vo, pp. 224. Engravings.

LESCALLIER (Daniel). Exposé des Moyens de mettre en valeur et d'administrer La Guiane, Par D. Lascallier ... . *Paris: Buisson.* 1791. 8vo, pp. xxiv, 216. 2 Maps. + Nouvelle édition. *Paris: Chez Du Pont. An* VI [1798]. 8vo, pp. xxiv, 237. Map. H. 40163

LESCALLIER. Fragment sur la Géologie de la Guadeloupe ... Par M. Lescallier ... . [*Paris.* 1808.] 4to, pp. 15. Map. B.

LESCALLIER. Notions sur la culture des Terres Basses dans la Guiane. Et sur la cessation de l'Esclavage dans ces Contrées; Par le Citoyen Lescallier. [*Paris.* 1798.] 8vo, pp. 106. H.

See also Larreategui (J. D.), No. 39092.

LESCARBOT (M.) Adiev à la France par Marc Lescarbot. *La Rochelle.* 1606. 40166

[LESCARBOT]. La | Conversion | des Savvages | qvi ont esté ba-|tizés en la Novvelle | France, cette année 1610. | Avec vn bref recit | du voyage du Sieur de | Povtrincovrt. | *A Paris,* | *chez Jean Millot, tenant son boutique sur les degrez de la grand'salle du Palais.* | [n. d.] Avec Priuilege du Roy. | Sm. 8vo, pp. (4), 44, (2). 40167

Probably the rarest of Lescarbot's works.

[LESCARBOT.] La Defaite | des Savvages Armov- | chiqvois par le Sagamos | Membertou & ses alliez sauuages, en | la Nouvelle France, au mois de Juillet | dernier, 1607. | Où se peuvent recognoistre les ruses de guerre | desdits Sauvages, leurs actes funebres, | les noms de plusieurs d'entre eux, | & la maniere de guerir | leurs blessez : | *A Paris*, | *chez Jeremie Perier, tenant sa boutique* | *sur les petits degrez de la grand'Salle du Palais.* | [n. d.] Avec Permission. | Sm. 8vo, Title, 12 l. 40168

LESCARBOT. Histoire | de la Novvelle | France | Contenant les navigations, découvertes, & habi- | tations faites par les François ès Indes Occiden- | tales & Nouvelle-France souz l'avoeu & autho- | rité de noz Rois Tres-Chrétiens, & les diverses | fortunes d'iceux en l'execution de ces choses, | depuis cent ans jusques à hui. | En quoy est comprise l'Histoire Morale, Naturele, & Geo- | graphique de ladite province : Avec les Tables & | Figures d'icelle. | Par Marc Lescarbot Advocat en Parlement, | Témoin oculaire d'vne partie des choses ici recitées. | ... | *A Paris* | *chez Iean Milot, tenant sa boutique sur les degrez* | *de la grand'salle du Palais.* | M.DC.IX. | Avec Privilege dv Roy. | Sm. 8vo, pp. (48), 888. 3 Maps.

Followed by "Les Muses," described *infra*. "The first edition of a very important work in regard to the history of Canada, and the northern parts of America."—RICH. Charlevoix characterizes the author as "a man of sense and learning, but a little addicted to the marvellous;" but relieves the author of the suspicion conveyed in this remark by high praise of his care in relating the discoveries of the French in Canada. *See* [Harrisse's] "Notes," Nos. 16, 23, 25 and 31. Bolton Corney's copy sold in 1872 for £27.

LESCARBOT. Histoire | de la Novvelle- | France | Contenant les navigations, découvertes et habi- | tations faites par les François és Indes Occiden- | tales et Nouvelle-France souz l'avœu et autho- | rité de noz Roys Très-Chrétiens, et les diverses | fortunes d'iceux en l'execution de ces choses, | depuis cent ans jusques à hui. | En quoy est comprise l'Histoire Morale, Naturele et Geo- | graphique de ladite province ; avec les Tables | et Figures d'icelles. | Par Marc Lescarbot, Advocat en Parlement, | Temoin oculaire d'vne partie des choses ici recitées. | ... | *A Paris* | *Chez Iean Millot, devant St. Barthelemi aux trois* | *Couronnes : Et en sa boutique sur les degrez de la* | *grand'Salle du Palais.* | M.DC.XI. | Avec privilege. | Sm. 8vo, pp. (20), 877, (28). 3 or 4 Maps. 40170

In some copies of this and the following edition all the forty-eight unnumbered pages precede the text. We are unable to determine positively as to the number of maps. The author refers to three only in the text, but copies have been found with four maps, the last being that of Port Royal.

LESCARBOT. Histoire | de la Novvelle- | France | Contenant les navigations, decouvertes et habi- | tations faites par les François és Indes Occiden- | tales & Nouvelle-France souz l'avœu &

autho-|rité de noz Roys Tres-Chrétiens, et les diverses|fortunes d'iceux en l'execution de ces choses, | depuis cent ans jusques à hui. | En quoy est comprise l'Histoire Morale, Naturele & Geographique de ladite province: avec les Tables|& Figures d'icelle. | Par Marc Lescarbot, Advocat en Parlement. | Témoin oculaire d'vne partie ces choses ici recitées. | ... | Seconde Edition, reveuë, corrigée, & augmentée par l'Autheur. | *A Paris* | *Chez Iean Millot, devant S. Barthelemi aux trois* | *Coronnes: Et en sa boutique sur les degrez de la grand'salle du Palais.* | M.DC.XII. | Avec privilege du Roy. | Sm. 8vo, pp. (20), 877, (28). 3 or 4 Maps. 40171

This edition differs from the former only in the matter of the errata, which in this issue is corrected. As to the number of maps, *see our* note to No. 40170. Leclerc's Catalogue, No. 887, cites "La troisième édition est de 1617, on croit cependant que sauf le titre, la nôtre est la même." We have never met with a copy with this date and infer that it is the second edition with a new title-page only. The following is a reprint:

LESCARBOT. Histoire de la Nouvelle-France par Marc Lescarbot suivie des Muses de la Nouvelle-France. Nouvelle Édition publiée par Edwin Tross avec quatre cartes géographiques. *Paris: Librairie Tross.* 1866. 3 vols., 8vo, pp. (12), xviii, (2), 287; (6), 291–586; (6), 591–851, (28), 83, (1). 4 Maps. B., BA. 40172

Of this elegant reprint some copies are on "papier de Hollande." It is difficult to understand why the publisher should have reproduced this second edition which is a mere reprint of the first. A reprint of the first would have been quite natural in a bibliographical sense; while a reprint of the third would have given us the author's latest words. Mr. Tross' sketch of the author's life is very unsatisfactory, and his bibliography of Lescarbot's works is unworthy of so well-informed a man as Mr. Tross was.

LESCARBOT. Histoire|de la Novvelle-|France.|Contenant les navigations, découvertes, & ha-|bitations faites par les François és Indes Occi-|dentales & Nouvelle-France, par commission|de nos Roys Tres-Chrétiens, & les diverses|fortunes d'iceux en l'execution de ces choses|depuis cent ans jusques à hui.|En quoy est comprise l'histoire Morale, Naturelle, & | Geographique des provinces cy décrites: avec | les Tables & Figures necessaires. | Par Marc Lescarbot Advocat en Parlement | Témoin oculaire d'vne partie des choses ici recitées. | *A Paris,* | *Chez Adrian Perier, ruë saint* | *Iacques, au Compas d'or.* | M.DC.XVIII. | Sm. 8vo, pp. (55), 970, Errata, 1 l. 4 Maps. 40173

This edition differs from all the preceding; the arrangement is altered, and there are many additions; it may, therefore, be considered the best. All of these editions are usually followed by "Les Muses de la Nouvelle France," described below:

[LESCARBOT.] Les Muses|de la Novvelle|France.|A Monseigneur | le Chancellier. | ... | *A Paris* | *Chez Iean Millot, sur le.*

degrez de | *la grand'salle du Palais.* | M.DC.IX. | Avec privilege du Roy. | Sm. 8vo, pp. (6), 66. + Les Mvses | ... | *A Paris* | *Chez Iean Millot, devant S. Barthelemy, aux trois* | *Coronnes: Et en sa boutique sur les degrez de la* | *grand'salle du Palais.* | M.DC.XII. | Avec privilege dv Roy. | Sm. 8vo, pp. (4), 77. + Muses | ... | *A Paris* | *Chez Adrian Perier, ruë saint* | *Iacques, au Compas d'or.* | M.DC.XVIII. | Sm. 8vo, pp. 76. 40174

This is included in Mr. Tross' reprint of the "Histoire," and forty copies were issued separately; also six copies on Whatman's drawing paper. T. W. Field remarks, in language peculiar to himself, that this is sometimes found "ununited to the 'Histoire,'" on which we remark that we have never met with a copy of the "Histoire," in the original binding, in which it was not included.

[LESCARBOT.] Nova Francia: | Or the | Description | of that part of | New France, | which is one continent with | Virginia. | Described in the three late Voyages and Plantation made by | Monsieur de Monts, Monsieur du Pont-Graué, and | Monsieur de Poutrincourt, into the countries | called by the Frenchmen La Cadie, | lying to the Southwest of | Cape Breton. | Together with an excellent seuerall Treatie of all the commodities | of the said countries, and maners of the naturall | inhabitants of the same. | Translated out of French into English by | P. E[rondelle]. | *Londini,* | *impensis Georgii Bishop.* | 1609. | 4to, pp. (12), 307. Map. 40175

This is a translation of the fourth and sixth books only. The author states in his preface that "The whole volume of the navigations of the French nation into the West Indies (comprised in three bookes) was brought to mee, to be translated by M. Richard Hakluyt, ... and by him this part was selected from the whole work, to the end, that comparing the goodnesse of the lands with that of Virginia," etc. "Which translation is but a part of a greater volume." The following is the same work with a new title-page:

[LESCARBOT.] Nova Francia | Or the | Description | of that part of | Nevv France, | which is one continent with | Virginia. | Described in the three late Voyages and Plantation | made by Monsieur de Monts, Monsieur du Pont-Graué, and | Monsieur de Poutrincourt, into the countries called | by the French-men La Cadie, ly- | ing to the Southwest of | Cape Breton. | Together with an excellent seuerall Treatie of all the commodities | of the said countries, and maners of the naturall | inhabitants of the same. | Translated out of French into English by | P. E[rondelle]. | *London, Printed for Andrew Hebb, and are to be sold at the signe* | *of the Bell in Paul's Church-yard.* | [n. d.] 4to, pp. (12), 307. Map. 40176

[LESCARBOT.] Noua Francia. | Gründliche History | Von Erfündung | der grossen Landschafft Noua | Francia, oder New

Franckreich ge-|nannt, auch von Sitten vnd Beschaffenheit | derselben wilden Völcker. | Ausz einem zu Parisz gedruck-|ten Französischen Buch summarischer|weisz ins Teutsch gebracht. | Anno M. DC. XIII. *Gedruckt zu Augspurg bey Chryso-|stomo Dabertzhofer.* 4to, 4 p. l., 86 l. C. 40177

This German version is a very brief summary of the "Histoire de la Nouvelle France," compiled apparently by Dabertzhofer.

LESCARBOT. Relation | derniere | de ce qvi s'est | passé av voyage | du Sievr de Povtrincovrt | en la Nouuelle-France | depuis 20 mois ença. | Par Marc Lescarbot Aduocat | en Parlement. | *A Paris | chez Iean Millot, deuant | S. Barthelemy aux trois Couronnes.* | M.DC.XII. | Avec privilege dv Roy. | 18mo, pp. 39. 40178

A piece of very great rarity. Reprinted in the "Archives curieuses de l'Histoire de France," Vol. xv., First Series.

LESCARBOT. Le tableau de la Suisse et autres alliez de la France és hautes Allemagnes. ... *Paris, A. Periere.* 1618. 4to.

"Ces poësies ne contiennent pas un seul mot concernant l'Amérique; nous plaçons le volume dans cette série à cause du nomme de l'auteur."—TROSS.

LE CHENAULT DE LA TOUR (*M.*) Voyage à Surinam, par M. Leschenault de la Tour, en mission dans les Colonies de l'Ouest, à la fin de 1823 et au commencement de 1824. *Cayenne.* 1824. 4to. 40180

Les Citoyens François, habitans des États-Unis de l'Amérique Septentrionale, à leur patrie à ses Réprésentans. [n. p. 1791?] 8vo, pp. 8. 40181

LESDERNIER (E. P.) Voices of Life: By Mrs. Emily P. Lesdernier. Published for the Author. *New York.* 1853. 12mo, pp. 38. Plate. 40182

LESGUILLON (J.) Washington. Drame historique, par J. Lesguillon. *Paris: Librairie dramatique.* 1866. 12mo, pp. (6), 168. C. 40183

LESIEUR (S.) Journal d'Observations faite pendant le Voyage de M. Santiago Lesieur, à New York, en France, et en Italie, dans les années 1838, 1839, et 1840. *Paris.* 1840. 8vo, pp. 24.

LESLEY (J. P.) An Address to the Suffolk North Association of Congregational Ministers. By J. P. Lesley ... . With Sermons ... . *Boston: Wm. Crosby and H. P. Nichols.* 1849. 12mo, pp. 130. BA. 40185

LESLEY (Joseph Peter). Report of a Reconnoissance made in April, 1865, of the Coal Property of the Catawissa R. R. Co. By J. P. Lesley. *Philadelphia.* 1865. 8vo. 40186

LESLEY. The Iron Manufacturer's Guide to the Furnaces, Forges and Rolling Mills of the United States with Discussions of Iron as a Chemical Element, an American Ore, and a Manufactured Article, in Commerce and in History. By J. P. Lesley ... *New York: John Wiley.* 1859. 8vo, pp. (2), xxxiv, 772. 5 Maps and Plate. BA. + [*Ibid.*] 1866. 40187

LESLEY. Manual of Coal and its Topography. Illustrated by Original Drawings, chiefly of Facts in the Geology of the Appalachian Region of the United States of North America. By J. P. Lesley. *Philadelphia.* 1856. 8vo, pp. 224. 40188

LESLEY. A Few Facts regarding the Geological Survey of Pennsylvania, exposing the Erroneous Statements ... of J. P. Lesley ... . *Philadelphia: Collins, Printer.* 1859. 8vo, pp. 22.

[LESLIE (Charles).] A New and Exact Account of Jamaica, wherein The Antient and Present State of that Colony, its Importance to Great Britain, Laws, Trade, Manners and Religion, together with the most remarkable and curious Animals, Plants, Trees, &c. are described: With a particular Account of the Sacrifices, Libations, &c. at this Day in Use among the Negroes. *Edinburgh: R. Fleming.* MDCCXXXIX. 8vo, pp. 358. + The Third Edition. To which is added, An Appendix, containing an Account of Admiral Vernon's Success at Porto Bello and Chagre. [*Ibid.*] MDCCXL. 8vo, pp. (6), ii, 376. 40190

Mr. John Russell Smith describes an edition, *Edinburgh*, 1737, which I have not seen.

[LESLIE.] The Religion of Jesus Christ the only True Religion, or, A Short and Easie Method with the Deists, Wherein the Certainty of the Christian Religion Is demonstrated by Infallible Proof from Four Rules, which are Incompatible to any Imposture that ever yet has been, or that can possibly be. In a Letter to a Friend. The Seventh Edition. *Boston: Printed by T. Fleet, and are to be Sold by John Checkley, at the Sign of the Crown and Blue Gate over against the West End of the Town-House.* 1719. Sm. 8vo, pp. (2), xii, 51, (7). B., BA. 40191

First American edition. The only relation this book has to America consists in the fact that its publication created a litigation concerning the liberty of the press in America. The first edition was published in *London* in 1699. Mr. Checkley prefixed to this edition a preface of his own, consisting of twelve pages not in the following. Thomas, in his "History of Printing," Vol. II., p. 428, remarks, "Whether he

[Checkley] was a regular bookseller or not, I am not prepared to say; I have seen no book printed for him in America," which clearly indicates the scarcity of the book over fifty years ago. It was reprinted with the following title:

[LESLIE.] A Short and Easie Method with the Deists. Wherein the Certainty of the Christian Religion Is demonstrated, by infallible Proof from Four Rules, which are incompatible to any Imposture that ever yet has been, or that can possibly be. In a Letter to a Friend. The Eighth Edition. *London: Printed by J. Applebee, and Sold by John Checkley, at the Sign of the Crown and Blue-Gate, over against the West-End of the Town-House in Boston.* 1723. 8vo, pp. 132. B., BA., H. 40192

In its original binding this work is always followed by "The Speech of Mr. John Checkley" ... as described in *our* No. 12365, of which speech there is a second edition: *London: J. Applebee.* 1738. 8vo, pp. (2), 40, and "A Specimen of a True Dissenting Catechism upon Right True-Blue Dissenting Principles" ... 8vo, 1 l. For the titles at length, *see our* Vol. III., No. 12365, *and* Stevens, "Nuggets," Nos. 536 and 537.

[LESLIE.] A Short and Easie Method ... . The Fifth Edition. *Printed and Sold by William Parks, at his Printing-Offices, in Williamsburg, and Annapolis.* 1733. 8vo, pp. 90. 40193

This is one of the first books printed in Maryland. There are several other English and American editions; we note only the following:

[LESLIE.] A Short and Easy Method ... . *Philadelphia: Reprinted ... by Robert Aitken.* M.DCC.LXXXIII. 12mo, pp. 36. BA. + *William Hilliard, Cambridge.* 1805. 12mo, pp. 60. BA. + A New American Edition. *Greenfield: Printed by John Denio.* 1809. 8vo, pp. 40. H. + *Windsor, Vt.* 1812. 12mo, pp. 168. + *Andover: Mark Newman.* 1826. 12mo, pp. 47. B. + *New York.* 1830. 12mo, pp. 40. H. 40194

[LESLIE.] The Snake in the Grass: or, Satan Transform'd into An Angel of Light, Discovering The Deep and Unsuspected Subtility which is Couched under the Pretended Simplicity, of many of the Principal Leaders of those People call'd Quakers. *London: Printed for Charles Brome* ... 1696. 8vo. + The Second Edition, with Additions. [*Ibid.*] 1697. 8vo, pp. (2), xlv, (10), 381, (2). + The Third Edition. ... [*Ibid.*] 1698. 8vo, pp. (2), xliv, (8), 370. BA., P. 40195

It gives a long account of the "Fourth or New Quakers who reside mostly in Long Island and East Jersey, in America," one of whom was Mary Ross, who went to meeting stark naked, carrying a fiddle.

[LESLIE.] A Defence of a Book Intituled, The Snake in the Grass. In Reply To Several Answers put out to it by George Whithead, Joseph Wyeth, &c. *London: Printed by M. Bennet, for C. Brome* ... 1700. 8vo, pp. (16), 184, 209 [for 241], 93.

[LESLIE.] A Reply To a Book Entitul'd Anguis Flagellatus, or, A Switch for the Snake. ... Being A Second Defence, or, The Third and Last Part of The Snake in the Grass. Shewing That the Quakers are plainly Self-Condemn'd ... . *London: C. Brome* ... 1702. 8vo, pp. (8), 381. BA. 40197

LESLIE (C. R.) Autobiographical Recollections. By the late Charles Robert Leslie. ... *London.* 1860. 2 vols., 8vo. C. + *Boston: Ticknor and Fields.* MDCCCLX. 12mo, pp. lviii, 363. BA.

Includes letters from and to Washington Irving.

LESLIE (F.) Frank Leslie's Pictorial History of the American Civil War. Edited by the Hon. E. G. Squier. *New York: Frank Leslie.* 1862. Folio, pp. xvi, 400. 40199

LESLIE. Paris Universal Exposition, 1867. Reports of the United States Commissioners. Report on the Fine Arts. By Frank Leslie ... . *Washington: Government Printing Office.* 1868. Folio, pp. 43. B. 40200

Another issue is called the Author's Edition. *Washington.* 1868. 4to, pp. 43. 31 Plates. This was really written by E. G. Squier.

LESLIE [*Sir* John]. Narrative of Discovery and Adventure in the Polar Seas and Regions; with illustrations of their Climate, Geology, and Natural History; and an account of The Whale Fishery. By Professor Leslie, Professor Jameson, and Hugh Murray, Esq. F.R.S.E. *Edinburgh: Oliver & Boyd.* 1830. Post 8vo. Map and Plate. + *New-York: Printed by J. & J. Harper.* 1831. 12mo, pp. (2), 373. + [*Ibid.*] 1833. + *New York: Harper & Brothers.* 1836. + [*Ibid.*] 1840, 1844, &c.

LESLIE. The Polar Seas and Regions. ... With a Narrative of the recent Expeditions in Search of Sir John Franklin. By Sir John Leslie, Robert Jameson, and Hugh Murray. *New York.* 1860. 18mo, pp. 605. 40202

Includes notices of the voyages of Ross and Parry, Belcher, Franklin's Expedition, Searching Expeditions of 1850, 1851, and 1852, &c.

LESLIE (*Miss*). Pencil Sketches; or Outlines of Character and Manners. *Philadelphia: Carey, Lea & Blanchard.* 1833–37. 3 vols., 12mo. C. 40203

[LESPADE (A.)] Buenos Aires et le Peuple Basque: ou Précis Historique sur ce Peuple. Avec un rapide Analyse de sa merveilleuse Langue. *Buenos Aires.* 1859. 8vo. 40204

LESPERUT (A.) Abraham Lincoln. Par A. Lesperut. *Paris: Dentu.* 1865. 8vo, pp. 16. Portrait. 40205

LESQUEREUX (L.) The Fossil Plants of the Coal Measures of the United States ... . By Leo Lesquereux ... . *Pottsville: Printed by Benj. Bannan.* 1858. 8vo, pp. 24. 2 Plates. H.

See also "Amer. Philos. Soc. Trans.," New Series, Vol. XIII.

LESQUEREUX. Lettres écrites de l'Amérique, destinées aux Émigrants. De M. Léo Lesquereux. *Neuchatel: H. Wolfrath.* 1849–50. 8vo, pp. 116. H. 40207

Extracted from the "Revue Suisse," 1849.

LESSEPS [Jean Baptiste Barthélemy, *Baron* de]. Journal Historique du Voyage de M. De Lesseps ... employé dans l'expédition de M. le comte de la Pérouse ... . Depuis l'instant où il a quitté les frégattes Françoises au port Saint-Pierre & Saint-Paul du Kamtschatka, jusqu'à son arrivé en France, le 17 octobre 1788. *A Paris, de l'Imprimerie Royale.* M.DCCXC. 2 vols., 8vo, pp. (6), vii, (1), 280; (4), 380, vi, (4). 2 Maps and Plate. B.

"Ouvrage estimé, et dont les exmplaires ne sont pas communs."—BRUNET.

LESSEPS. Travels in Kamtschatka, during the years 1787 and 1788. Translated from the French of M. De Lesseps ... Interpreter to the Count de la Perouse, now engaged in a Voyage round the World, by Command of his most Christian Majesty. ... *London: J. Johnson.* 1790. 2 vols., 8vo, pp. xvi, 283, Map; viii, 408. BA., H. 40209

The author was interpreter to the expedition of La Pérouse, which he left at Kamtschatka to convey dispatches overland to France. *See also* our Nos. 38964–65.

LESLIE (G.) ... Discourse at Newburyport, Aug. 12, 1779. By Rev. George Leslie. *Newburyport.* 1779. 8vo, pp. 31.

LESSMAN (F.) Album fotógráphico di Carácas. 12 Plates.

LESSMAN. Carácas ... hácia el Norte. *Carácas.* 1857. 8vo.

LESSOFFSKY (*Admiral*). Complimentary Banquet, given by the City Council of Boston to Rear-Admiral Lessoffsky, and the Officers of the Russian Fleet, ... June 7, 1864. *Boston.* 1864. 8vo. 40213

Lesson of St. Domingo. *See* [Wright (E.)]

LESSON (Réné Primevère). Voyage autour du Monde entrepris par ordre du gouvernement, sur la Corvette La Coquille;

Par P. Lesson ... . *Paris: P. Pourrat Frères.* 1839. 2 vols., 8vo, pp. (4), 510, (1); (4), 547, (2). 41 Plates. H. 40214

LESSON. Voyage Medical autour du Monde, exécute sur la Corvette du Roi la Coquille, commandée par M. L. J. Duperrey, pendant les années 1822, 1823, 1824, et 1825; ou rapport sur l'état sanitaire de l'équipage pendant la durée de la campagne, ... suivies d'un Memoire sur les races humaines répandues dans l'Océanie, la Malaisie ... . Par R. P. Lesson. *Paris: Roret.* 1829. 8vo, pp. 252. P. 40215

See also Dumont d'Urville, Vol. v., No. 21201, *and* Duperrey (L. J.), Vol. vi., No. 21353. Also: Histoire naturelle des Oiseaux-Mouches. ... *Paris.* 1829. Histoire naturelle des Colibris, suivie d'un supplement à l'histoire naturelle des Oiseaux-Mouches. ... *Paris.* 1831. Histoire naturelle des Oiseaux de Paradis. ... *Paris.* 1835. 3 vols., 8vo. 194 colored Plates.

Lessons from Biography, for Young Men. *Philadelphia: American Sunday School Union.* 1865. 18mo, pp. 191. 40216

Lessons of Piety and Patriotism, from Harrison and Washington. *Boston.* 1841. 12mo. 40217

Lessons to a Young Prince. *See* [Williams (D.)]

LESTER (C. E.) The Artists of America: a Series of Biographical Sketches of American Artists; ... By Charles Edwards Lester. *New York: Baker & Scribner.* 1846. 8vo, pp. vi, 257. 5 Portraits. 40218

Washington Allston, H. Inman, B. West, G. C. Stuart, J. Trumbull, J. de Veaux, R. Peale, and T. Crawford, are the artists.

[LESTER.] The Condition and Fate of England. ... *New-York: J. & H. G. Langley.* MDCCCXLIII. 2 vols., 12mo, pp. (2), 278; (2), 307. B. + Second Edition. [*Ibid.*] 1845. 40219

LESTER. A Farewell Discourse, delivered before the Congregation of St. Peter's Church, in Spencertown ... May 5th, 1838. By Rev. Charles Lester. *New York.* 1838. 8vo. 40220

LESTER. The Gallery of Illustrious Americans, Containing the Portraits and Biographical Sketches of Twenty-Four of the most Eminent Citizens of the American Republic, since the Death of Washington. From Daguerreotypes by Brady—Engraved by D'Avignon. C. Edwards Lester - - Editor. *New York: Brady, D'Avignon & Co.* MDCCCL. 4to, pp. (6), 26, (2). 24 Plates.

No. 1. ends with Taylor. Finished in 1856.

[LESTER.] Glances at the Metropolis. A Hundred Illustrated Gems. *New York.* 1854. 4to. C. 40222

Contains a hundred plates from the London Art Journal, interspersed with notices of mercantile establishments in New York.

LESTER. The Glory and the Shame of England. ... By C. Edwards Lester. *New-York: Harper & Brothers.* 1841. 2 vols., 12mo. + [*Ibid.*] 1842. 2 vols., 12mo, pp. 253; (2), 293. Plate. + *New York.* 1850. 2 vols., 12mo. C. + *New York: Bartram & Lester.* 1866. 2 vols., 8vo, pp. 304; (4), 307–601. 40223

For a reply, *see* Libertas, *pseudon.*

LESTER. The Life and Voyages of Americus Vespucius; With Illustrations concerning the Navigator, and the Discovery of the New World. ... By C. Edwards Lester, and Andrew Foster. *New York: Baker & Scribner.* 1846. 8vo, pp. 431. B. + *New Haven.* 1853. 8vo. Plates and Portrait. + [*Ibid.*] 1854. 8vo. + Tenth Edition. *New Haven: H. Mansfield.* 1867. 8vo, pp. 470, vii. 12 Plates and Portrait. C. 40224

Contains also an account of the discoveries of Vasco de Gama beyond the Cape of Good Hope, Letters of Paolo Toscannelli to Columbus, Marco Polo and his travels, etc.

[LESTER.] The Light and Dark of the Rebellion. ... *Philadelphia: George W. Childs.* 1863. 12mo, pp. 303. B. 40225

LESTER. The Mountain Wild Flower: or, Memoirs of Mrs. Mary Ann Bise, A Lady who died at the Age of Twenty-three, in the Valley of the Green River. By Charles Lester. *New York: E. French.* 1838. 12mo, pp. xii, 243. C. 40226

LESTER. My Consulship. By C. Edwards Lester. *New York: Cornish, Lamport & Co.* 1853. 2 vols., 12mo, pp. 312; 312. C. 40227

LESTER. Passages from the History of the United States. By C. Edwards Lester. *New York.* 1866. 8vo. Plates.

LESTER. Sam Houston and his Republic. By C. Edwards Lester. ... *New York: Burgess, Stringer & Co.* 1846. 8vo, pp. 208. Portrait. H. 40229

Also: The Social Life and National Spirit of America; an Oration ... at Great Barrington, July 4, 1849. ... *Great Barrington, Mass.: Cushing & Bryan, Printers.* 1849. 8vo, pp. (2), 18. H. *See also* Vol. v., No. 19495. We believe that Charles Lester and Charles Edwards Lester are the same person.

LESTER (W. W.) Decisions of the Interior Department in Public Land Cases, and Land Laws passed by the Congress of

the United States. Together with the Regulations of the General Land Office. ... *Philadelphia.* 1860. 8vo. C. 40230

See also our Vol. IV., No. 15266.

L'ESTRANGE (H.) Americans no Iewes, | or | Improbabilities that the | Americans are of that race. | ... | By Hamon L'Estrange, K! | *London,* | *Printed by W. W. for Henry Seile over against* | *St. Dunstans Church in Fleetstreet* 1652. | Sm. 4to, pp. (4), 80. H.

A rejoinder to Thorowgood (Thos.), *see infra.*

LESUEUR (P.) Memorials of the Quebec Conference, edited by Peter LeSueur ... . *Quebec: Printed for the Editor by Hunter, Rose & Co.* 1863. 8vo, pp. 107. 40232

LE SUIRE (Robert Mart.) Le Nouveau Monde. Poème. Par M. Le Suire, de l'Académie des Sciences. ... *Eleuthéropolis, et se trouvé à Paris.* 1781. 2 vols., 16mo, pp. xxxii, 149; 210.
+ Nouvelle Édition, entièrement refondue et corrigée. ... *Paris: l'Auteur, An* VIII [1800]. 2 vols., 8vo, pp. xxviii, 143; (4), 147.

LESUR (C. L.) Annuaire historique universel [politique et littéraire], pour 1818–1857. Avec un Appendice contenant les actes publiés, traités ... une chronique ... Par Charles Louis Lesur. *Paris.* 1819–58. 39 vols., 8vo. S. 40234

Continued after 1832 by M. Tencé and later by MM. Fouquier et Desprez.

"Let my People go." Originally published in Norfolk Co: Journal of December 14th, 1861. ... *Boston.* 1862. 8vo, pp. 8.

Let not the Faith, nor the Laws of the Commonwealth, be Violated. [n. p. n. d.] 8vo, pp. 30, (2). 40236

On lotteries in Pennsylvania.

Let us Unite. *See* [Waterman (J. A.)]

LETCHER (J.) To the People of Virginia! John Letcher and his antecedents. ... *Richmond.* 1859. 8vo, pp. 29, (1). H.

LETCHER. Wisconsin Railroad Grant. Speech of Hon. John Letcher ... March 1, 1854 ... . [n. p. n. d.] 8vo, pp. 8.

Also: Speech ... May 18, 1854, on the Tariff. [n. p. n. d.] 8vo.—Speech ... March 13, 1856, on Kansas Contested Election. [n. p. n. d.] 8vo.

LETCHER (M. E.) Message of Governor Letcher to the Legislature of Kentucky. December Session, 1840. *Frankfort, Ky.: A. G. Hodges ... Printer.* 1840. 8vo, pp. 14. H. 40239

LETCHER. Wonderful Discovery! Being an account of a recent exploration of the celebrated Mammoth Cave, in ... Kentucky, by Dr. Rowan, Professor Simmons and others, of Louisville, to its termination in an Inhabited Region, in the Interior of the Earth! ... a Letter from Montgomery E. Letcher, Esq. one of the exploring party ... . *New-York: R. H. Elton.* 1839. 12mo, pp. 24. 40240

L[ETCHWORTH] (T[homas]). A | Morning and Evening's | Meditation, | or, a | Descant | on the | Times. | A | Poem. | By T. L. | *London: Printed.* | *Philadelphia: Re-printed and Sold by B. Franklin and D. Hall.* 1766. Sm. 8vo, pp. 58. 40241

A very rare Franklin imprint.

LE TELLIER (*M.*) Le Mercure Indien, ou le Tresor des Indes. Par M. Le Tellier. *Paris.* 1668. 4to. 40242

Contains an account of the mines of Potosi, etc. Not mentioned by Ternaux.

LE TELLIER DE COURTANVAUX (F. C.) Catalogue de la bibliothèque de F. C. Le Tellier de Courtanvaux. *Paris: Nyon.* 1783. 8vo. 40243

Includes many rare books on Nouvelle France, which sold for about one fiftieth of the sum they would now bring.

Letera de la | nobil cipta: nouamente ritrouata alle | die con li costumi & modi del suo Re & | soi populi: Li del suo adorare con la | bella vsanza de le donne loro: & de la dua | persone ermafrodite donate da quel Re al | capitano de larmata. | [Colophon:] *El. V. S. V. Al Suo. D. L. S.* | *Data in Peru adi. xxv. de Nouembre.* | *Del* MDXXXIIII. | 4to, 4 l. 40244

A remarkable account of a city which the author calls Zhaval, but so obscurely written, that it is difficult to tell in what part of America it is situated. Harrisse suggests that it may be "Zavalita, a settlement of the province of Antioquia, in the Nuevo Regno de Granada." It is a piece of extreme rarity. Twenty-five copies were reprinted at *Milan*, 1830. *See* Ternaux, No. 42, and for other editions *see* "Lettera."

[LETHERBURY, PEREGRINE, *and others.*] Address to the Citizens of Kent, on the Approaching Election. [*Wilmington: Printed by James Wilson.* 1800.] 8vo, pp. 14. BA. 40245

Leti u Celich Evangelu Jesu Cristo, hebix San Lucas. *Londres.* 1865. 12mo, pp. 90. 40246

St. Luke; translated by Father Reiz into the Maya language.

Leti u Ebanhelio Hezu Crizto, Hebix Huan. *London.* 1869. 16mo, pp. 83. 40247

In the Maya language.

LETI (G.) Theatro belgico, ò verò ritratti historici, chronologici, politici e geografici delle Provincie Unite, scritto da Gregorio Leti. *Amsterdamo, Guglielmo de Jonge.* 1690. 2 vols., 4to. Plates, Portraits, and Plans. 40248

Contains an account of the Dutch war in Brazil.

LETI. Vita del Catolico Re Filippo II. Monarcha delle Spagne. *Coligni.* 1689. 2 vols., 4to. 40249

LETONA (Barth. de). Perfecta Religiosa, contiene tres libros. I. De la Vida de la Madre Geronima de la Afunçion, Fundadora de las Descalças de Manila en Philipinas. II. De la Oracion y Exercicios ... y un breve Catalogo de Indulgencias. III. De la Regla, y Constituciones ... y Documentos Singulares para la Confession. *Puebla* [*Mexico*], *por Juan de Borja.* 1662. 4to.

Letras Anvas | de la Compania | de Iesvs | de la Provincia | del Nvevo Reyno | de Granada. | Desde el Ano de Mil y Seys cientos | y treinta y ocho, | hasta el Ano de Mil y Seys cientos | y quaranta y tres. | *En Zaragoza Año de* 1645. | *Impresas con licencia delos Superiores.* | 4to, pp. 239. 40251

LETTER.

See also under the names of persons to whom letters are addressed, names of states, cities, towns, etc., also pseudonyms, and the most obvious subjects.

Letter about a Good Management under the Distemper of the Measles, at this time spreading the Country. *Boston.* 1739.

A Letter about the Present State of Christianity among the Christianized Indians of New England. *Boston.* 1705. 12mo.

A very rare pamphlet.

Letter ... accompanying ... *See* Post-Office.

Letter addressed to a Congressman. Union and Liberty. Power of Congress in relation to the Slaves; with a Form of Enactment in conformity thereto. [n. p. n. d.] 8vo, pp. 8.

A Letter addressed to a Republican Member of the House of Representatives of the State of Massachusetts on the Subject of a petition for ... "A College of Physicians." *Boston: Printed by John Eliot, Jun.* 1812. 8vo, pp. 20. BA. 40255

A Letter addressed to Charles King, ... in Answer to his Defense of Bishop Doane. By a Lay Member of the Diocesan Convention of New-Jersey. [n. p.:] *Printed for the Publisher.* 1852. 8vo, pp. 15. B. 40256

A Letter addressed to Mercator in reply to his Letters on the Abolition of the Slave Trade. By a Planter. *London.* 1807. 8vo. 40257

Letter Addressed to Parents and Heads of Families, particularly those residing in the Country Towns and Villages in America. *Boston.* 1827. 8vo. 40258

A Letter addressed to the Hon. James Madison ... . *Printed in America.* 1808. 8vo, pp. (2), 35. + *Philadelphia.* 1808. 8vo, pp. 35. P. 40259

Letter, addressed to the Legislators of the several States, comprising the Federal Union; Recommending an Uniform Continental Currency ... . *New-York: For the Author.* ... [1795.] 8vo, pp. 23, (1). BA. 40260

A Letter addressed to the Members of the Legislature of Pennsylvania. By a Meeting of Pennsylvania Freeholders; Held at Philadelphia, on the 15th of March, 1817. ... [*Philadelphia.* 1817.] 8vo, pp. 8. BA. 40261

Letter addressed to the President of the United States on Slavery, considered in relation to the Constitutional Principles of Government, in Great Britain and in the United States. By an American Citizen. ... *Boston: Redding and Company.* 1855. 8vo, pp. (2), 91. H. 40262

A Letter Addressed to Two Great Men, on the Prospect of Peace; And on the Terms necessary to be insisted upon in the Negociation. *London: A. Millar,* MDCCLX. 8vo, pp. (2), 56. + The Second Edition, corrected. [*Ibid.*] + *Boston: Re-printed by Fowle and Draper.* M.DCC.LX. 8vo, pp. 43. + *Boston: Re-printed by B. Mecom.* 1760. 8vo, pp. 55. + Fourth Edition, enlarged. *Dublin.* 1760. 8vo, pp. 42. 40263

This tract, relating to the Treaty of Utrecht and the French Canadian question, has been attributed to Junius, also to William Pulteney, Earl of Bath, but with more probability to John Douglas, *our* No. 20684, Vol. v. The "Two Great Men" were Wm. Pitt and the Duke of Newcastle. The writer urges upon the government, in making peace with France, to require from her the relinquishment of all Canada, Guadaloupe, and Senegal. *See* Franklin's Works, 3 vols., 4to, *London,* Vol. III., p. 89, "Remarks," *and* [Jackson (R.)], Vol. IX., No. 35450.

Letter and Proposals of the International Steamship Company to his Excellency President Grant, relative to Iron Ship-building Yards. [*Washington.* 1870.] 8vo, pp. 10. H. 40264

The Letter-Bag. *See* [Haliburton (T. C.)], Vol. VII., 29689.

A Letter Commercial. *See* [Currie (*Dr.*)], Vol. v. 17977.

A Letter concerning. *See* Chandler (T. B.), Vol. III. 11876.

Letter concerning Libels. *See* [Wilkes (John)].

Letter concerning the Consequence. *See* Vol. v., No. 18559.

Letter concerning the General Health. *See* New York.

A Letter concerning the Naval Store Bill, with Observations on the Plantation Trade. *London.* 1721. 8vo, pp. 44. 40265

A Letter concerning ... Jamaica. *See* Vol. IX., No. 35630.

A | Letter | concerning the | Union, | With Relation to | Trade, | from several Scots Gentlemen, | Merchants in England, to | their Country-Men, Merchants | in Scotland. | *London*, | *Printed for B. Bragg* ... . 1707. | 8vo, pp. 16. 40266

Relates to Darien. *See our* Vol. v., Nos. 18544–75.

A Letter, containing Some Candid Observations on Mankind, and the Republican Administrations of Jefferson & Madison. By a Farmer. *Morris-Town: Printed by Henry P. Russell, Sept.*, 1810. 12mo, pp. 37. 40267

A Letter descriptive of the different Settlements in the Province of Upper Canada. *London: J. Egerton.* 1795. 12mo.

"This pamphlet gives a very advantageous account of the country of Upper Canada, and of the settlers there, subjects to the British Government; it also contains some particulars relative to the American Indians."—*Monthly Review*, XX. 479.

Letter from a Chancellor out of Office to a King in Power on the War with America, a Solemn Appeal to the Political Wisdom of George III. *London.* [n. d.] 8vo, pp. 160. 40269

"Belongs to the Tom Paine's series of works." Title and note forms No. 212 of one of J. C. Hotten's catalogues.

A Letter from a Churchman to his Friend in New-Haven, containing a Few Strictures on a Pamphlet signed J. R. O. *New-Haven: Printed by Oliver Steele and Co.* 1808. 8vo, pp. 30. S.

A Letter from a Citizen of Port-Royal in Jamaica, to a Citizen of New-York. Relating to some Extraordinary Measures, lately set on Foot in that Island. *Dublin: Printed. London, Reprinted for J. Scott* ... M,DCC,LVI. 8vo, pp. 20. B. 40271

See "M. Rev.," XIV. 586.

A Letter from a Cobler to the People of England on Affairs of Importance. *London.* 1756. 12mo, pp. 17. 40272

Letter from a Congregationalist to a Friend, on the subject of joining the New Episcopalian Church. *Boston: Printed by Wells and Lilly.* 1820. 8vo, pp. 32. BA. 40273

A Letter from a Country Gentleman at Boston, To his Friends in the Country. [n. p. n. d.] Sm. 8vo, pp. 12. BA. 40274

Dated, June 10, 1740. On the subject of a land bank in the city of Boston.

Letter from a Farmer in the County of Rockingham to his Brother in the County of Merrimack, in New-Hampshire. [n. p. n. p.] 8vo, pp. 8. H. 40275

A Letter from a Farmer to his Friend. *Philadelphia.* [n. d.] 12mo, pp. 18. P. 40276

Letter from a Freeman of South Carolina to the Deputies of North America, assembled in High Court of Congress, at Philadelphia. *Charleston: Printed by Peter Timothy.* 1774. 8vo, pp. 47.

Letter from a Friend in the North to a Friend in the South, on the Effects of Disunion upon Slavery. *Philadelphia.* 1856. 8vo.

A Letter from a Friend [Timothy Davis] to some of his Intimate Friends, on the Subject of paying Taxes ... . *Watertown: Printed and Sold by B. Edes near the Bridge.* 1776. 8vo, pp. 8.

Purports to be written by a Quaker, in defense of supporting the American cause. *See also* our Vol. v., No. 18893.

A Letter from a Gentleman at Barbados. *See* [Baxter (T.)]

A Letter from [W. P.] a Gentleman at Elizabeth-Town to his Friend in New-York. *Philadelphia: Printed by Andrew Steuart.* MDCCLXIV. Sm. 8vo, pp. 8. C. 40280

A Letter from a Gentleman at Halifax, to his Friend in Rhode-Island, containing Remarks upon a Pamphlet, entitled "The Rights of Colonies Examined." *Newport: Printed by S. Hall.* M.DCC.LXV. 8vo, pp. 22. BA., P. 40281

For "A Defence" *see our* Nos. 19249, and 29702, *also* "Vindication," Hopkins (Stephen), Vol. VIII., Nos. 32966–67, *and* Bancroft's "Hist. of the U. S.," Vol. v.

A | Letter | From a Gentleman, | Containing some Remarks | upon the Several Answers | given unto Mr. Colman's | Entituled, The Distressed | State of the Town of Boston. | *Boston: Printed by S. Kneeland.* 1720. 8vo, pp. 15. 40282

Said to have been written by Dr. Noyes.

"We boast of Families, and make a mighty doe
Of Lords whose Fathers were, the Lord knows who."

A Letter from a Gentleman in Boston to his Friend in Connecticut. *Boston.* 1744. 4to, pp. 15. 40283

On paper currency.

A Letter from a Gentleman in Boston. *See* [Chauncy (C.)]

Letter from a Gentleman in Connecticut, relative to a Paper Currency. *Boston.* 1766. 8vo. 40284

Letter from a Gentleman in England to his Friend in Philadelphia; giving him his Opinion of the College in that City. *Philadelphia.* 1762. 8vo. 40285

Letter from a Gentleman in Halifax to his Friend in Boston. *Boston.* 1757. 8vo. 40286

On political affairs.

Letter from a Gentleman in London, to his Friend in Pennsylvania; with a Satire, containing some Characteristical Strokes upon the Manners and Principles of the Quakers. *London: J. Scott.* 1756. 8vo, pp. 23. J.C.B. 40287

A Letter from a Gentleman in Mount Hope to his Friend in Treamount. [n. p. 1721.] Sm. 8vo, pp. 7. 40288

A Letter from a Gentleman in New-York, to his Friend in Brunswick. [n. p.] 1750. 8vo. 40289

See "Reply" and "Some Observations."

A Letter from a Gentleman in Scotland to his Friend in New-England, containing an account of Mr. Whitefields Reception and Conduct in Scotland. *Boston: T. Fleet.* 1743. 8vo, pp. 16.

Letter from a Gentleman in Virginia to a Merchant in Philadelphia, July 22, 1768. *Philadelphia.* 1768. Folio, 1 l. P.

A Letter from a Gentleman in Virginia, to the Merchants of Great Britain Trading to that Colony. *London: Printed in the Year* MDCCLIV. 8vo, pp. 36. BA. 40292

Relative to a dispute with the Governor for taking a fee on signing patents for lands.

A Letter from a Gentleman. *See* Vol. III., No. 10504.

Letter from a Gentleman ... on Persecution. *See* [Penn (Wm.)]

A Letter from a Gentleman in the Country to his Friend in Town, on his Perusal of a Pamphlet addressed to Two Great Men. *London: J. Davis.* 8vo. 40293

See No. 40263, [Douglas (John)], Vol. v., No. 20684 *and* "M. Rev.," XXII. 166.

Letter from a Gentleman in the Country. *See* Crookshanks (J.), Vol. v., No. 17610, *note*.

A Letter from a Gentleman in the Country to S—— W- —. *London*. 1729. 8vo, pp. 27. S. 40294

A Letter from a Gentleman of Baltimore. *See* [Sheed (J. J.)]

A Letter From A Gentleman of the City of New-York, To Another, Concerning the Troubles which happen'd in That Province in the Time of the late Happy Revolution. *New-York: Printed by William Bradford*. 1698. 4to, pp. 24. H.

A piece of the greatest rarity. Only one perfect copy is known to exist.

A Letter from a Gentleman to his Friend in New York. *Philadelphia*. 1764. 12mo. P. 40296

A Letter from a Gentleman travelling through Bucks County, to his Friend in Town. [*Philadelphia*. 1770.] Folio, pp. 4. P.

Letter from a Long-Island Farmer to his Friend in New York. [*New York*.] 1793. 8vo. 40298

A Letter from a Meeting of the Brethren called Quakers, to the Authors of the Pamphlet called Considerations on the German War, and of the several Pamphlets in answer to it. ... *Boston, N. E. reprinted ... by B. Mecom* ... 1761. 8vo, pp. 8. P.

Letter from a Member of Parliament to his Grace the Duke of ***** upon the Present Situation of Affairs. *London*. 1755. 8vo. 40300

Letter from a Member of Parliament in Town to his Friend in the Country, upon the three great objects of present attention, Place, Parties, and Resignations. *London: Burnet*. 1763. 8vo.

On American affairs. *See* "M. Rev.," XXVII. 50.

Letter from a Member of St. Paul's shewing the Source of the present Wranglings in that Congregation. *Philadelphia*. 1764. 8vo, pp. 8. 40302

Relative to the Lancaster massacre. *See our* Vol. III., No. 12358, for a refutation.

Letter From a Member of the Parliament. *See* Vol. v., 18560.

Letter from a Member of the last Parliament concerning the Conduct of the War with Spain. *London*. 1742. 8vo. 40303

A | Letter | from a | Merchant at Jamaica | to a | Member of Parliament in London, Touching the African Trade. | To which is

added, | A Speech made by a Black | of Guardaloupe, at the Funeral of | a Fellow-Negro. | *London*, | ... *A. Baldwin.* MDCCIX. Sm. 8vo, pp. 31. C. 40304

A Letter from a Merchant in Amsterdam to a Friend in London about the South Sea Trade. *London: John Baker.* 1712. 8vo, pp. 24. J.C.B. 40305

A Letter from a Merchant in Halifax, to a Merchant in Boston, trading to Halifax, dated 17th of January 1757. [n. p. n. d.] 8vo, pp. 24. BA., W. 40306

Letter from a Merchant in London. *See* [Tucker (Josiah)].

A Letter from a Merchant of the City of London, to the R---t H----ble W---- P----, Esq; upon the Affairs and Commerce of North America, and the West-Indies; Our African Trade; the Destination of Our Squadrons and Convoys; New Taxes, and the Schemes proposed for raising the extraordinary Supplies for the current Year. ... *London: J. Scott.* 1757. 8vo, pp. 98. BA., N. 40307

See "M. Rev.," XVI. 174, *and* Pitt (William).

A Letter from a Merchant to a Farmer and Planter, on the Abuses and Advantages of Banks. [*Baltimore.* 1826.] 8vo, pp. 16. BA. 40308

Letter from a Merchant who has left off Trade, to a Member of Parliament. *London.* 1753. 8vo. 40309

Included in J. R. Smith's Catalogue of Americana.

Letter from a Minister. *See* [Wetmore (James)].

A Letter from a Patriot in Retirement to the Rt. Hon. Mr. William Pitt, upon the Resigning of his Employment. *London.* 1761. 8vo, pp. 78. Portrait. 40310

On American affairs. *See also* Pitt (William).

A Letter From a Residing Member of the Society For Promoting Christian Knowledge in London, to a Corresponding Member in the Country. The Second Edition, with considerable Additions. *London: J. Downing.* 1714. 12mo, pp. 54. B. + The Third Edition. *London.* 1723. 12mo, pp. 74. 40311

Letter from a Romish Priest in Canada. *See* [Seguinot].

A Letter from a Russian Sea-Officer, to a Person of Distinction at the Court of St. Petersburgh: Containing His Remarks

upon Mr. de l'Isle's Chart and Memoir, relative to the New Discoveries Northward and Eastward from Kamtschatka. Together with Some Observations on that Letter. By Arthur Dobbs, Esq; Governor of North-Carolina. To which is added, Mr. de l'Isle's Explanatory Memoir on his Chart Published at Paris, and now Translated from the Original French. *London: A. Linde.* 1754. 8vo, pp. (2), 83. J.C.B., H., S. 40312

"This pamphlet relates chiefly to the attempts that have been so worthily made by Mr. Dobbs, and other gentlemen, associated for the patriotic purpose of discovering a North-West passage to the South Sea."—*Monthly Review*, x. 320.

A Letter from ********, in London, to his Friend in America, on the ... Slave-Trade; together with Some Extracts ... Confirming the Principles ... in said Letter. ... *New-York: Printed by Samuel Loudon.* M,DCC,LXXXIV. 8vo, pp. 28. BA., C.

An Affectionate Letter from a solicitous Mother to her only Son, both living in New England. *Boston.* 1746. 8vo. + *Boston, Reprinted.* 1764. 8vo. 40314

Letter from a Tradesman, recently arrived from America, to his Brethren in Trade. *London.* 1835. 8vo, pp. 23. C. 40315

A Letter from a Veteran, to the Officers of the Army Encamped at Boston. *America: Printed in the Year*, 1774. 8vo, pp. 19, (1). BA. 40316

Extremely scarce. Remarkably well written. Attributed to the British General Prescott. *See* Tudor's "Life of Otis."

A Letter from a Virginian, to the Members of the Congress to be held At Philadelphia, on The First of September, 1774. *Printed in the Year* 1774. 8vo, pp. (2), 29. H. + *Boston: Reprinted by Mills and Hicks.* 1774. 8vo, pp. 31. BA. + [Another Edition.] *Boston.* 1774. 8vo, pp. 24. + *Boston.* 1774. 8vo, pp. 50. + *Boston, printed: London, reprinted; J. Wilkie.* 1774. 8vo, pp. (6), 60. 40317

The first-mentioned edition was probably printed at *Philadelphia.* "The writer points out the duties of Congress, and endeavors to dissuade the members of that body from adopting the non-importation and non-exportation agreements."—*Monthly Review*, LI 479. The author did not succeed in convincing the members.

A Letter from a Weaver to the Rev. Mr. Sherman, occasioned by a publication of his in the Fairfield Gazette, for the purpose of pinching the Episcopalian Clergy with the Truth. [n. p. n. d.] 8vo, pp. 20. 40318

A Letter from a West-India Merchant to a Gentleman at Tunbridg, concerning that part of the French Proposals, which

relates to North America, and particularly to Newfoundland. With some Thoughts on their Offers about our Trade to Spain and the West-Indies: And an Abstract of the Assiento. *London: Printed in the Year* 1712. 8vo, pp. 34. 40319

A Letter from Albemarle Street to the Cocoa-Tree, on some late Transactions. *London.* 1764. 4to. + Second Edition. *London.* 1764. 4to, pp. 40. N. 40320

A Letter from an American. *See* [Bingham (W.)], No. 5458, and *add:* Second Edition. [*Ibid.*] + *Dublin.* 1784. 12mo. + *Dublin: Re-printed by James Potts.* MDCCLXXXIV. 8vo, pp. 23.

Letter from an American Woman. *See* [Cutler (H. M. T.)]

Letter from an Aged and a Retired Citizen of Boston ... on Coercive Measures in Aid of Temperance. *Boston.* 1848. 8vo. + Second Edition. *Boston: Eastburn's Press.* 1848. 8vo, pp. 11.

A Letter from An Elder in an Old School Presbyterian Church to His Son at College. ... [on secession]. *New York.* 1863. 8vo, pp. 24. H. 40323

A Letter from an Officer at New-York to a Friend in London. *London: W. Nicoll.* M.DCC.LXXVII. 8vo, pp. (2), 81. BA. 40324

Gives a sad account of the sufferings of the people in New York. "Many good families whom the army have ruined, have come in shivering to us for protection. Many of the ladies have scarce a petticoat to cover them, being stripped of furniture, apparel, and everything that could make a Yankee soldier either a shirt or a pair of breeches." "For *New York* read Grub-street."—*Monthly Review*, LVI. 395.

A Letter from an Officer Retired, to his Son in Parliament. ... *London: T. Cadell.* MDCCLXXVI. 8vo, pp. (4), 38. H. + A New Edition. *Edinburgh: Charles Elliot.* M,DCC,LXXVI. 12mo, pp. (iv), 29, (1). 40325

The writer, who has served in the army, urges more vigorous measures, and believes the safety of Great Britain depends upon her subduing her American colonies. *See* "M. Rev.," LIV. 232.

A Letter from an Old Whig. *See our* Vol. III., No. 10505.

Letter from Britannia to the King. *London: J. Fielding.* 1781. 8vo, pp. 61. J.C.B. 40326

Relates wholly to the war in America.

A Letter from Candor to the Public Advertiser. Third Edition. *London.* 1770. 8vo. S. 40327

Letter from Citizens. *See* Webster (D.)

Letter from Cocoa Tree, to the Country Gentleman. Third Edition. *London.* 1763. 4to. 40328

A Letter from Common Honesty, to Common Sense: ... *Boston: Printed by Thomas Fleet.* [1749.] 12mo, pp. 12. BA.

"He called me all the Rascals he could think of; said I was one of those concerned in mobbing his Master about the 'Excise Bill,' and shut the door in my face."

A Letter from Freeman. *See* Freeman, *pseudon*, Vol. VII.

Letter from Legion to his Grace the Duke of Richmond, ... containing an Exposure of the Character of the Evidence on the Colonial Side produced before the Committee. *London: Samuel Bagster.* 1832. 8vo, pp. 196. 40330

On the question of slavery in the British colonies.

Letter from New-England. *See* [Oliphant (A.)], *and* W. (J.)

A Letter from New Jersey in America, giving some Account and Description of that Province. By a Gentleman late of Christ's College, Cambridge. *London.* 1756. 8vo, pp. 26.

Belongs to the "catchpenny class."—*Monthly Review*, xv. 427. It is as rare as it is worthless; but would sell for a good price. The author's initials are T. T.

A Letter, From One in Boston, To his Friend in the Country. In Answer to a Letter directed to John Burril, Esqr. Speaker to the House of Representatives, for the Province of the Massachusetts-Bay in New-England. [*Boston.*] 1714. 8vo, pp. (2), 37.

Signed F - - - l. B - - - t. Relates to a banking project.

A Letter from One in the Country. *See* [Wigglesworth (E.)]

A Letter From one in the Country, to his Friend in the City; In Relation to their Distresses occasioned by ... Inoculation ... . *Boston: Nicolas Boone.* 1721. 8vo, pp. 8. H. 40333

A Letter From one of the Leeward Islands, Tending to show the immediate Necessity of a further Inspection into the State of the British Sugar Colonies and Trade. [*London.* 1734.] 8vo, pp. 15. H. 40334

A Letter from One of the Society of Friends, relative to the Conscientious Scrupulousness of its Members to bear Arms. [n. p.] 1795. 8vo, pp. 18. BA. 40335

Letter from (P. P.) in New-York, to his Friend in London. [*London.*] 1733. Sm. 4to, pp. 4. 40336

A Letter from some Aged Non-conforming Ministers, to their Christian Friends, Touching the Reasons of their Practice. August 24. 1701. The Fourth Edition, Corrected and Enlarged ... *Boston: Reprinted for Samuel Gerrish.* 1712. 8vo, pp. (2), iv, 72.

Preface by Increase Mather.

A Letter from South Carolina. *See* South Carolina.

Letter from the Acting Secretary of the Treasury communicating the Report of the Superintendent of the Coast Survey, showing the progress of that work. Dec. 15, 1847. *Washington.* 1847. 8vo, pp. 88. 40338

See also our Vol. iv., No. 13821.

Letter from the Assistant Postmaster-General. *See* Post-Office.

Letter from the Attorney-General, accompanying his Report on the Resolution of 8th ultimo, relative to the Contract between the United States and John Cleves Symnes. *Philadelphia.* 1796. 8vo, pp. 6. Report [on the same subject], 1797. 8vo, pp. 10.

Letter from the Chairman of the Committee of Ways and Means to the Secretary of the Treasury, Relative to the Public Revenue; with the Answer thereto. *Alexandria.* 1812. 8vo, pp. 16. + *Washington.* 1815. 8vo. 40340

Letter from the Commission. *See* Vol. v., No. 18561.

Letter from the Commissioner for Indian Affairs to Colonel Benton. *Washington: Printed at the Union Office.* 1855. 8vo, pp. 15. 40341

Letter from the Comptroller. *See* Treasury Department.

A Letter from the Country to a Gentleman in Philadelphia ... *Fairview, Nov.* 27. 1773. Folio, 1 l. P. 40342

Signed "Rusticus." In defense of the tea-tax.

Letter from the French Minister, and Proceedings of the Legislature of South Carolina. *Philadelphia.* 1794. P. 40343

A Letter from the General Assembly to the Churches. *Philadelphia.* 1810. 40344

A Letter from the Minister Plenipotentiary of the United States to Lord Mulgrave .... [*London.* 1805.] 8vo, pp. 17.

Letter from the Postmaster-General. *See* Post-Office.

Letter from the Secretary of State. *See* Secretary of State.

Letter from the Secretary of the Navy. *See* Navy.

Letter from the Secretary of the Treasury. *See* Treasury.

Letter from the Secretary of War. *See* War Department.

Letter from the Superintendent of Indian Trade, to the Chairman of the Committee on Indian Affairs, communicating a Report in relation to Indian Trade. December 13, 1820. *Washington: Gales & Seaton.* 1820. 8vo, pp. 8. 40346

Letter from the Surgeon-General to the Secretary of War. Draft of Powers asked for. Order the Commission. Approval of the President. 40347

A Letter from the Town of Boston, to C. Lucas, Esq; .. Including A Short Narrative of the Massacre Perpetrated there, In the Evening of the Fifth Day of March, 1770, by Soldiers of the XXIXth Regiment, Quartered in the Town; with some Observations on the State of Things prior to that Catastrophe. *Dublin: Reprinted by Tho. Ewing.* [n. d.] 8vo, pp. 56. 40348

An extremely rare contemporary account of the Boston massacre.

Letter from ... Neighbouring Associations. *See* Whitefield (G.)

A Letter from W. A., a Minister in Virginia to his Friend T. B., Merchant, of Gracious-street, London, declaring the Advantages to those minded to Transport themselves thither. *London.* 1623. 4to, pp. 8. 40349

A pamphlet of much rarity; I have not seen it. Its title is taken from A. R. Smith's Catalogue, where it is priced £4, 4s.

Letter of a Citizen of Indiana to the Hon. John J. Crittenden, on the Anti-slavery Policy of President Lincoln, and the Duty of the National Democracy. *Fort Wayne, Ind.* 186–. 8vo.

The Letter of Aegles, addressed to Hon. Jno. C. Spencer, Chairman of the Bank Committee. *Baltimore.* 1819. 8vo, pp. 64. 40351

The Letter of Appomatox to the People of Virginia: ... on the ... Abolition of Slavery; ... . *Richmond: Thomas W. White, Printer.* 1832. 8vo, pp. 47. B. 40352

A Letter of Congratulation from Britannia to the King, ... on the Change of Ministry. *London: Debrett.* 1782. 8vo, pp. 32.

See "M. Rev.," LXVII. 150.

A Letter of Inquiry to Ministers of the Gospel on Slavery. By a Northern Presbyter. *Boston: W. P Fetridge & Co.* 1854. 8vo, pp. 32. 40354

A Letter of | Many Ministers | in O.d | England, | Requesting | The judgement of their Reverend | Brethren in New England con-|cerning Nine Positions. | Written Anno Dom. 1637. | Together with their Answer thereunto returned, | Anno 1639. | And the Reply made unto the said Answer, and sent over | unto them, Anno 1640. | Now published ... | upon the desire of many | godly and faithfull Ministers in and about the City | of London, who love and seeke | the truth. | By Simeon Ash, and William Rathband. | ... | *London*, | *Printed for Thomas Vnderhill, at the signe of the Bible in* | *great Woodstreet.* 1643. | Sm. 4to, pp. (12), 90. C., H.

A Letter of Thanks. *See* South Sea.

Letter of the Commissioner of Agriculture, transmitting the Report of the Commission appointed ... 1863, for Investigations to test the Practicability of cultivating and preparing Flax or Hemp as a Substitute for Cotton. [*Washington.*] 1865. 8vo, pp. 96. 40356

Letter of the Freedmen's Aid Society to President Lincoln. *Washington: McGill & Witherow.* 1863. 8vo, pp. 15. 40357

Letter of the Justices. *See* [Dana (Francis)], Vol. v.

Letter on a Pamphlet [viz:] "The West India Question, practically considered." *London.* 1826. 8vo, pp. 16. 40358

A Letter on American History. *Philadelphia.* 1847. 8vo, pp. 39. M. 40359

A rare, privately printed pamphlet. Perhaps by William B. Reed.

Letter on Canada in 1806 and 1817. *London: Privately Printed.* 1853. 12mo. 40360

A Letter on Currency Matters; to the People of the United States. By One of the People. *New York.* 1841. 8vo, pp. 36.

Letter on Mr. Floyd's Report on the Indians. [n. p. n. d.] 8vo. 40362

Letter on the American War. By a Northern Sympathiser. *London: Henry Wayland.* 1863. Post 8vo, pp. 24. B. 40363

Letter on the Causes of the Rapid and Progressive Depreciation of West India Property. *London.* [n. d.] 8vo. 40364

Letter on the Election of a President. *Charleston.* 1808. 8vo.

A Letter on the Genius. *See* [Walsh (R.)]

Letter on the Importance. *See* Sugar Colonies.

Letter on the Ill-Treatment of the People of Color in the United States. *Boston.* [n. d.] 8vo. 40366

"New-England Anti-Slavery Tract Association," Tract No. 10.

Letter on the Presbyterian Doctrines of Election and Reprobation. *New London: T. Green.* 1724. 12mo, pp. 24. 40367

An early Connecticut imprint.

A Letter on the Present Crisis; containing Reflections on a Late Resignation. *London.* [n. d.] 8vo, pp. 48. 40368

Refers to the resignation of William Pitt.

A Letter on the Present State of the Spanish West Indies, to P. H. [by J. N.] *London: J. Applebee.* 1739. Sm. 4to, pp. 7.

Usually found with *our* No. 19726, Vol. v.

Letter on the President's Message, supposed to be written by General Lafayette ... on the Opening of the Second Session of the Twenty-Second Congress, December 4th, 1832. *New-York: Peabody & Co.* M DCCC XXXIII. 16mo, pp. 18. B. 40370

Letter on the Rebellion. *See* [Rush (Benjamin)].

Letter on the relation. *See* [Mitchell (James)].

Letter on the Relations of the States and General Government. December, 1832. [n. p. 1832.] 8vo, pp. 8. BA.

A Letter on the Subject of Paying Taxes. *Watertown.* 1776. 8vo. P. 40372

Letter on the Use and Abuse of Incorporations, addressed to the Delegation ... of New-York ... By one of their Constituents. *New-York: G. & C. Carvill.* 1827. 8vo, pp. 59. H.

Letter on Toleration. By a Gentleman. *Wilmington, Del.* 1764. 8vo. 40374

A Letter Relating to a Medium of Trade, In the Province of Massachusetts-Bay. *Boston.* MDCCXL. 8vo, pp. 16. BA. 40375

Signed "Philopolites." A very scarce pamphlet.

A Letter relating. *See* [Prescott (B.)]

A Letter strongly opposed to Emancipation. [n. p. n. d.] 8vo.
Signed "A. B."

Letter to a Bristol Merchant, concerning the petition of S—— T—— Esq. for the Exclusive Trade of the River Senegal. [n. p. 1762.] 8vo. 40377
Relates to the slave-trade.

Letter to a certain ... British Sailor. *See* [Vernon (*Admiral*)].

A Letter to a Certain Gentleman desiring a particular Account may be given of a Wonderful Meteor that appeared in New England on Dec. 11, 1719 .... *Boston: Printed by James Franklin.* 1719. 18mo, pp. 8. 40378

A Letter to a Clergyman, in the Colony of Connecticut, from his Friend. In which, the true Notion of Orthodoxy is enquired into; and some Thoughts are suggested concerning publick Tests of Orthodoxy, and the mischievous Effects of setting up false Tests thereof. *New-Haven: Printed by James Parker, and Company.* MDCCLVII. 8vo, pp. 24. 40379
Signed "Catholicus."

Letter to a Federalist. *See* [Elwyn (Thomas)], VI. 22375.

A Letter to a Friend at Boston. *London.* 1793. 8vo. 40380

A Letter to a Friend, concerning the Proposals for the Payment of the Nation's Debts. *London.* 1720. 8vo. 40381
Relates to the South Sea scheme.

A | Letter | To a Friend; | Giving a Concise, but just, Account, According to | the Advices hitherto received, | Of the Ohio-Defeat; | And | Pointing out also the many good Ends, this inglo- | rious Event is naturally adapted to promote: | Or, | Shewing wherein it is fitted to advance the Interest | of all the American British Colonies. | To which is added, | Some general Account of the New-England Forces, | with what they have already done, counter-ballancing the above | Loss. *Boston: ... Edes and Gill.* M,DCC,LV. 4to, pp. 15. + *Bristol: re-printed by Edward Ward on the Tolzey.* 1755. 8vo, pp. 30. + *London: J. Nunn.* 1755.
Corrected title of *our* No. 12320, Vol. III., which *see* for a note.

A Letter to a Friend. *See* [Chauncey (C.)], Vol. III. 12321.

A Letter to A Friend in a Slave State. *See* [Ingersoll (C.)]

Letter to a Friend in Ireland; containing a Relation of some sorrowful Instances of the sad Effects of Intemperance, as a

Warning to young People. *Philadelphia: Printed by S. Keimer.* 1723. 8vo. 40383

Introduced for the imprint, which is uncommon.

A Letter to a Friend in the Country, upon the News of the Town. *London.* [n. d.] 8vo. 40384

Upon the war with France and Canadian affairs.

Letter to a Friend in the Country. *See* [Dummer (J.)], Vol. v., No. 21199, [Franklin (B.)], Vol. vii., No. 25527, *and* Vol. ix., No. 34793, *note.*

A Letter to a Friend [on Canadian Affairs] dated Philadelphia, November 26, 1838. [n. p. n. d.] 8vo, pp. 8. BA. 40385

A Letter to a Friend; in which some Account is given of the Brethren's Society for the Furtherance of the Gospel among the Heathen. *London: Printed in the Year* MDCCLXIX. 8vo, pp. 12.

An extremely rare Moravian tract, relative to the Indians.

Letter to a Gentleman. *See* Maryland, *also* Massachusetts.

Letter to a Gentleman; containing a Plea for the Rights of Liberty of Conscience. By a Dissenting Protestant. *Boston: S. Kneeland.* 1753. 8vo. W. 40387

A Letter to a Gentleman in London, from Virginia. *Williamsburg: Printed by William Hunter.* MDCCLIX. 8vo, pp. 28.

Letter to a Gentleman of Maryland, on the Slave Trade. Fourth Edition. *London.* 1806. 8vo. 40389

A Letter to a Gentleman, relating to the Office of Ruling Elders in the Churches. [*Boston.* 1731.] 8vo, pp. 7. 40390

See "Some brief Remarks" *and* "Reply."

A Letter to A Great Character. *See* [Cunningham (Wm.)]

A Letter to a Great M---------r, on the Prospect of a Peace; Wherein the Demolition of the Fortifications of Louisbourg Is shewn to be absurd; The Importance of Canada fully refuted; The proper Barrier pointed out in North America; and the Reasonableness and Necessity of retaining the French Sugar Islands. Containing Remarks on some preceding Pamphlets that have treated of the Subject, and a succint View of the whole Terms that ought to be insisted on from France at a future Negociation. By an unprejudiced Observer. *London: G. Kearsley.* MDCCLXI. 8vo, pp. (2), 148. 40391

See "M. Rev.," xxv. 437.

Letter to a Lady in France, on the supposed Failure of a National Bank, the supposed Delinquency of the National Government, the Debts of the several States, and Repudiation. With Answers to Enquiries concerning the Book of Captain Marryatt and Mr. Dickens. *Boston.* 1843. 8vo. N. 40392

Letter to a Landholder, on the subject of Repudiation. *Baltimore.* 1842. 8vo. 40393

Letter to a Member of Congress in relation to Indian Civilization. By the Domestic Secretary of the United Foreign Missionary Society. *New York: Printed by Daniel Fanshaw.* 1822. 8vo, pp. 15. 40394

A Letter to a Member of Congress, on the subject of a British War ... *Providence: Printed by John Carter.* 1812. 8vo, pp. 32.

A Letter to a Member of Parliament. *London.* 1803. 8vo, pp. 48. 40396

Partly relates to America. *See also* B. (J.), Vol. I., No. 2555.

A Letter to a Member of Parliament, concerning the Importance of our Sugar Colonies. By a Gentleman who resided many years in Jamaica. *London.* 1745. 8vo, pp. 30. 40397

A Letter to a Member of Parliament, concerning the Naval Store Bill, brought in Last Session, with Observations on the Plantation Trade ... . *London.* 1720. 8vo. 40398

A Letter to a Member of Parliament. Concerning the present State of Affairs at Home and Abroad. By a true Lover of the People. *London: T. Cooper.* 1740. 8vo, pp. 60. H. 40399

A portion relates to the West Indies.

A Letter to a Member of Parliament, occasion'd by the South-Sea Company's Scheme for Reducing Public Debts. *London: Printed by J. Roberts.* 1720. 8vo, pp. 35. + Second Edition. [*Ibid.*] 1720. 8vo. N. 40400

A Letter to a Member of Parliament, On the Importance of the American Colonies, and the Best Means of Making them most Useful to the Mother Country. *London: J. Scott.* M.DCC.-LVII. 8vo, pp. 24. BA. 40401

A Letter to a Member of Parliament on the Present Unhappy Dispute between Great-Britain and her Colonies. Wherein the Supremacy of the Former is Asserted and Proved; and the Necessity of Compelling the Latter to pay due Obedience to the

Sovereign State, is Enforced, upon Principles of Sound Policy, Reason, and Justice. *London: J. Walter.* MDCCLXXIV. 8vo, pp. (2), 47. H. 40402

"An advocate for the measures of government, whose opinion is that it is safer to enforce a doubtful, or even a pernicious measure, than tamely to yield a point."—*Monthly Review*, LI. 475.

A Letter to a Member of Parliament on the Regulation of the Plantation Trade. *Printed in the Year* 1701. 4to. 40403

A very rare tract, signed "J. B.," the same as *our* No. 2555, Vol. I. The writer complains "That several of our American Colonies, as Rhode Island, Conecticut, East and West Jersie, Pensilvania, etc., are like so many Independent Sovereignties, having the Election of Governors, either amongst themselves annually, as Rhode Island, and Conecticut; or depending on some persons in England." *See* Stevens' "Bibliotheca Historica," No. 1030.

A Letter to a Member of Parliament on the Settling a Trade to the South-Sea of America, dat. 3d of May, 1711. With Reasons to encourage a Trade from Great-Britain to the Country scituate in the South Seas of America. [*London:*] *J. Phillips.* [1711.] 12mo, pp. 14. J.C.B. 40404

A Letter to a Member of Parliament, setting forth the value of the St. Christophers Land. *London.* 1730. 8vo. 40405

A Letter to a Member of Parliament, Wherein the Power of the British Legislature, and the Case of the Colonists, are briefly and impartially Considered. *London: W. Flexney.* 1765. 8vo, pp. (2), 30. B., BA., H. 40406

"The sensible writer of this letter endeavours to prove that, in point of law, the colonists are bound to pay obedience to every act of the Parliament of Great Britain, wherein they are expressly named. At the same time he condemns the Stamp Act, as one of the worst measures of the ministry."—*Monthly Review*, XXXIII. 484.

A Letter to a Member of the British Parliament, on Events Civil and Military, of the past and present year in Mexico, to the period of the Banishment of Gen. Bravo, ex-Vice-President of the Mexican Republic. By an Impartial Observer. *Mexico.* 1828. 8vo, pp. 131. S. 40407

A Letter to a Member of the Congress of the United States of America from an English Clergyman; including a Republication, with Additions, of the Tract entitled, "Every Man his own Property." *London.* 1835. 8vo, pp. 30. 40408

Letter to a Member of the General Assembly of North Carolina, on the Navigation of the Roanoke. *Richmond, Va.* 1811. 8vo. 40409

Letter to a Member of the General Assembly of Virginia, on the ... Late Conspiracy of the Slaves; with a Proposal for their Colonization. *Baltimore: Printed by Bonsal & Niles.* 1801. 8vo, pp. 23. BA. 40410

A Letter to a Member of the Honourable House of Commons, on the Present Important Crisis of National Affairs. *London.* [n. d.] 8vo. 40411

Chiefly relating to America.

A Letter to a Member of the ... House of Representatives, On the present State of the Bills of Credit. ... *Boston: Printed in the Year*, MDCCXXXVI. 8vo, pp. (2), 9. B. 40412

Signed "Philopatriæ." Relates to Massachusetts.

A Letter to a Member of the Lower House. *See* [Gale (B.)]

A Letter to a Member of the House of Representatives of the Colony of Connecticut, in Vindication of Yale College against a Pamphlet, intituled, A Letter to a Member of the Lower House ... . [*New Haven.*] 1759. 4to, pp. 18. C., M.

Corrected title of *our* No. 28222, Vol. VII.

A Letter to a Merchant at Bristol concerning a Petition of S—— T——, Esq., to the King for an Exclusive Grant of the Trade to the River Senegal. *London.* 1760. 8vo. 40414

Relates to the slave-trade.

Letter to a Merchant in Boston in answer to one Received Respecting the Excise Bill. By a True Friend of Liberty. *Boston.* 1754. 8vo. 40415

A Letter to —— ——, Merchant in London, Concerning a Late Combination in the Province of the Massachusetts-Bay, in New England, to Impose or Force a Private-Currency called Land-Bank-Money. [*Boston:*] *Printed for the publick Good.* 1741. 8vo, pp. 14. B., BA. 40416

A pamphlet of much rarity. *See* "Letter to the Merchant," No. 40500.

A Letter to a New-Hampshire Land Owner, upon the Constitutionality of granting the Power of taking Private Property to Railroad Corporations. [n. p.:] *For the Publishers.* 1840. 8vo, pp. 8. H. 40417

Letter to a New-Jersey Farmer. [*New York: John W. Oliver ... Printer.* 1856.] 8vo, pp. 3. Map. H. 40418

A Letter to a Noble Lord. *See* Vol. III., No. 10507.

A Letter to a Noble Lord, wherein is demonstrated that all the great and mighty Difficulties in obtaining an honourable and lasting Peace, &c. are for the most part Chimerical and Imaginary. By an Englishman. *London.* 1760. 8vo. 40419

On Canada. *See* "N. Y. Hist. Soc. Coll.," III. 349. Smith or Livingston wrote it and Alexander had it printed in London.

A Letter to a Noble Peer, relating to the Bill in favour of the Sugar Planters. [*London.*] 1733. 8vo, pp. 22. C. 40420

Letter to a Parishioner, which J. Mott Pretended to answer in a Pamphlet entitled The Great Work of Christ's Spirit, &c. *New York: Printed by John Peter Zenger.* 1730? Sm. 8vo.

All of Zenger's imprints are scarce; this is especially so.

Letter to a Representative. *See* Western Railroad Corporation.

A Letter to a Republican Member of the House of Representatives of Massachusetts. *Boston.* 1812. 8vo, pp. 20.

Letter to a Whig Neighbor, on the approaching State Election, by an Old Conservative. Second Edition. *Boston: Crosby, Nichols, and Company.* 1855. 8vo, pp. 27. BA. 40423

A Letter to a Young Man who has just entered College, from an Older One who has been through. ... *Boston: Wm. Crosby and H. P. Nichols.* 1849. 8vo, pp. 39. H. 40424

Letter to a Young Officer. *See* [Drewe (E.)], Vol. V., 20938.

A Letter to an American Planter, from his Friend in London. *London: H. Reynell.* MDCCLXXXI. 12mo, pp. 24. 40425

Relates to negro slavery and the introduction of christianity among the negroes.

A Letter to An Eminent Clergy-Man in the Massachusett's Bay. Containing some Just Remarks, and necessary Cautions, relating to Publick Affairs in that Province. ... [*Boston:*] *Printed in the Year* 1720. 16mo, pp. 13. B., BA. 40426

A Letter to an English Friend on the American War. *New York: Anson D. F. Randolph.* 1863. 8vo, pp. 24. 40427

Letter to an English Friend, on the Rebellion in the United States, and on British Policy. *Boston: Ticknor & Fields.* 1862. 8vo, pp. 28. 40428

A Letter to an English Gentleman on the Libels and Calumnies on America by British Writers and Reviewers. *Philadelphia.* 1826. 8vo, pp. 43. 40429

Probably by Robert Walsh. *See* Walsh (R.)

A Letter to an Ex-President of the United States. [Hon. John Adams.] ... *Leominster, Mass.: Printed by Salmon Wilder.* 1812. 8vo, pp. 25. BA. 40430

A Letter to an Honourable Brigadier General. *See* [Junius].

A Letter to an Honorable Gentleman. *See* Yale College.

Letter to Benjamin Franklin. *See* Vol. VI., No. 25612.

A Letter to Bryan Edwards, Esq. *See* [Preston (William)].

A Letter to Caleb D'Anvers, Esq.: occasioned by the Depredations committed by the Spaniards in the West Indies. With some Observations on the Trade carried on from Jamaica to the Spanish Coast. *London: H. Whittridge.* 1729. 8vo, pp. 32.

A Letter to certain Bank Directors from a Merchant. *Philadelphia.* 1796. 8vo. P. 40432

Letter to Chas. Jas. Fox. *See* Vol. VII., No. 29176.

Letter to Charles Sumner, a Senator from Massachusetts; by John Bunyan. *Washington.* 1866. 8vo, pp. 8. B. 40433

A Letter to Cicero. *See* [Galloway (J.)], Vol. VII. 26434.

Letter to Citizens of South Carolina on the approaching Presidential Election. *Charleston.* 1808. 8vo. C. 40434

Letter to Dr. Samuel Johnson. *See* Vol. IX. 36296 & 36305.

A Letter to Dr. Tucker. *See* Tucker (Josiah).

A Letter to Dr. Wilson, Prebendary of Westminster, and Rev. Mr. Horne, ... on their Political Conduct. *London: Brough.* 1770. 8vo, pp. (2), 33. 40435

A Letter to Edmund Burke. *See* [Cartwright (J.)], Vol. III.

A Letter to Edward Baines, Esq. *See* Vol. III., No. 10508.

A Letter to Edward Livingston. *See* Livingston (E.)

Letter to G. G. *See* G[renville] (G[eorge]), Vol. VII. 28766.

Letter to Governor Wright of Indiana upon the Connection of the Methodist Episcopal Church with the Subject of Slavery. [n. p. n. d.] 8vo, pp. 13. 40436

Letter to Granville Sharp. *See* Sharp (G.)

A Letter to Gulian C. Verplanck. *See* Verplanck (G. C.)

Letter to Her Majesty's Under Secretary of State, respecting a Plan for a General Union of the British Provinces, and on the Proposed Union of the Two Canadas. *London.* 1824. 8vo, pp. 27. 40437

Letter to Her R——l H——s the P——s D-w-g-r of W—— On the approaching Peace ... . *London: S. Williams.* 1762. 8vo. + The Third Edition. [*Ibid.*] 1762. 8vo, pp. 63. 40438

Relates in part to the settlement of the colonies.

Letter to his Excellency William H. Seward. *See* [Gray (W. F.)], Vol. VII., No. 28415, *and* Tompkins (D.)

A Letter to His Grace the Duke of Grafton, on the Present Situation of Public Affairs ... . [By Richard Grenville.] *London: J. Almon.* [1768.] 8vo, pp. (2), 30. 40439

A Letter to His Grace the D—— of N——e, on the Duty he owes Himself, his King, his Country and his God, at this important Moment. *London.* 1757. 8vo, pp. 47. S. 40440

A Letter to His Grace the Duke of N********, on the Present Crisis in the Affairs of Great Britain. Containing Reflections on a late great Resignation. *London: R. Griffiths.* 1761. 8vo. 40441

Partly on America. *See* "M. Rev.," xxv. 316.

A Letter to Hon. Josiah Quincy, Judge of the Municipal Court, Boston, on the Law of Libel [Commonwealth *vs.* Buckingham]. *Boston.* 1823. 8vo, pp. 62. 40442

A Letter to John Barrow. *See* Barrow (J.), Vol. I. 3671.

A Letter to Lieut. Gen. Burgoyne. *See* Vol. III. 9263–64.

A Letter to Lord Brougham on the subject of American Slavery. By an American. *London.* 1836. 8vo. P. 40443

A Letter to ... Lord Camden. *See* [Bernard (T.)], Vol. II.

Letter to Lord Castlereagh. *See* Vol. III., No. 10511.

A Letter to Lord Chatham, concerning the present War of Great Britain against America; reviewing, candidly and impartially, its unhappy Cause and Consequence; and wherein the Doctrine of Sir William Blackstone, as explained in his Com-

mentaries on the Laws of England, is opposed to Ministerial Tyranny, and held up in Favour of America. With some Thoughts on Government. By a Gentleman of the Inner Temple [Matthew Dawes]. *London: J. Kearsley.* 1776. 8vo, pp. 60. 40444

"This spirited writer is warm for liberty, and for the claims of America, as connected with what he apprehends to be the real interest of this country, as well as with the common rights inseparable from the very idea of a free community."—*Monthly Review*, LVI. 65. This is a corrected title of *our* No. 18919, Vol. V.

A Letter to Lord Geo. Germaine. *See* Vol. VII., No. 27143.

A Letter to Lord Melbourne on the Executions in Canada, with Remarks on Capital Punishment. By a Modern Moralist. *London.* 1839. 8vo, pp. 36. 40445

A Letter to Major-General Hamilton containing Observations on his Letter, concerning the Public Conduct and Character of John Adams, Esq. President of the United States. By a Citizen of these States. *New York: Printed by G. F. Hopkins.* 1800. 8vo, pp. 32. 40446

See also our Vol. III., No. 9863, Vol. IV., No. 13135, *and* Vol. VIII., Nos. 29959-61.

Letter to Members of Congress, on the Pay of Clerks in Government Offices. [n. p.] 1851. 8vo. 40447

A Letter to ... Mr. Calhoun. *See* Vol. IV., No. 9951, *also* [Hammond (J. D.)], Vol. VIII., No. 30095.

Letter to Mr. G——r, in Philadelphia. [n. p.] 1766. 8vo, pp. 8. C., P. 40448

Letter to Mr. Powys on the Independency of America. By a Man of Candor, who is totally divested of Party Prejudices. *London: Hooper and Davis.* MDCCLXXVIII. 8vo, pp. 44. 40449

"Were we so weak," says the writer, "to surrender the dependency of our American Colonies, we would destroy trade, ruin navigation, and every species of national industry. It would weaken our national consequence and endanger our safety.—We should lose our valuable possessions, until, at last, we become a prey to our enemies, and a province of France."

A Letter to Mr. Roger B. Taney. By a Faithful Federalist. [n. p. n. d.] 8vo, pp. 8. 40450

Letter to Philo Africanus upon Slavery; in answer to his, of the 22d November ... . *Newport, R. I.* 1788. 8vo. + *London: Brown.* 1788. 8vo. C. 40451

See "Philo Africanus," *and* "M. Rev.," LXXVIII. 255.

A Letter to Mrs. P-------s. In which some Facts in her Number are rescued from the false Light she has put them and some others which she has omitted, are supply'd. *London. H. Carpenter.* M.DCC.XLIX. 8vo, pp. (2), 21. 40452

Relates to Mrs. Phillips' voyage to Jamaica.

Letter to one of the Members of the late General Assembly of New York. *New York.* 1736. Folio, 1 l. 40453

Letter to President Lincoln, August 5, 1862. [n. p. n. d.] 8vo, pp. 8. 40454

Relative to the great loss of life during the Peninsular Campaign.

Letter to Reverdy Johnson. *See* [Legrand (J. C.)], No. 39872.

Letter to the American Peace Society. *See* [Gibbs (G. M.)]

Letter to the Archbishop of Canterbury from eighteen Presbyterian Ministers in America. *New York.* 1767. 12mo, pp. 16. + *Philadelphia.* 1767. 12mo. 40455

Letter to the Author of Lucubrations during a Short Recess. *London.* 1782. 8vo. 40456

A Letter to the Author of the Halifax Letter, occasioned by his book, entitled A Defence of that Letter. *Printed for the Author.* 1765. 8vo, pp. 8. 40457

Letter to the Author. *See* Vol. II. 7656, *also* Vol. VIII. 30136.

A Letter to the Belfast ... Volunteers. By a Member of Parliament. *Belfast: Printed by Henry and Robert Jay and Co.* M,DCC,LXXXII. 8vo, pp. 30. BA. + Third Edition. *London.* 1783. 8vo. S. 40458

Relates incidentally to the American Revolution.

Letter to the Catholic Clergy. *See* Vol. III., No. 10425.

A Letter to the Christian Laity of the United States. ... *New-York: John A. Gray, Printer.* 1860. 8vo, pp. 35. H. 40459

A Letter to the Clergy. *See* Vol. IV., No. 15817.

Letter to the Commissioner of Indian Affairs. *See* Vol. III., No. 12464, *also* North Carolina.

Letter to the Committee of Ways and Means of the House of Representatives, on the Tariff on Lumber. *Washington.* 1870. 8vo. 40460

A Letter to the Common Council of London, on their late very extraordinary Address to His Majesty. *London.* 1765. 8vo. + Second Edition. *London.* 1765. 8vo, pp. 42. s.

A Letter to the Congregations of the Eighteen Presbyterian (or New Light) Ministers. With Remarks. *Philadelphia.* 1761. 16mo, pp. 28. 40462

A Letter to the Corporation. *See* Harvard College, Vol. VIII.

Letter to the Duke of Wellington, on ... West India Slavery, by a Jamaica Proprietor. ... *London: James Ridgway.* MDCCCXXIX. 8vo, pp. (4), 23. BA. 40463

A Letter to the Earl of Bute, on the Preliminaries of Peace. *London.* 1762. 8vo. 40464

A Letter to The Earl of B---, relative to the Late Changes that have happened in the Administration. *London: Richardson and Urquhart.* MDCCLXV. 4to, pp. (4), 15. 40465

A Letter to the Earl of Bute. *London: J. Almon.* 1771. 8vo, pp. 67. s. 40466

Letter to the Earl of Chatham, concerning his Speech and Motion in the House of Lords, on the memorable 30th of May; With some Observations on the Speeches of Lord Gower, the Duke of Grafton, Lord Lyttelton, Lord Camden, Lord Weymouth, The Archbishop of York, Lord Shelburne, and Lord Mansfield. To which are subjoined Reflections on his Majesty's ... Speech from the Throne, and an Index to Peace with America. *London: T. Evans.* MDCCLXXVII. 8vo, pp. 54. c. 40467

"A spirited, but not very elaborate declamation against Great Britain, in respect to her quarrel with the colonies; and a prophetic denunciation of the most melancholy consequences to the mother country."—*Monthly Review*, LVII. 165. "As to the American contest," says the writer, "I can hardly see a ray of hope of accommodation; for, as to conquest, I am convinced, that, in the common course of human events, it is impossible."

A Letter to the Earl of Chatham on the Quebec Bill. *London: T. Cadell.* MDCCLXXIV. 8vo, pp. (2), 36. + Second Edition, Corrected. [*Ibid.*] 8vo. + The Third Edition, Corrected. [*Ibid.*] 8vo. + The Fourth Edition. [*Ibid.*] 8vo. + Fifth Edition. [*Ibid.*] 8vo. 40468

Usually attributed to Thomas, Lord Lyttelton; but more probably by Sir William Meredith.

Letter to the Earl of Shelburne on the Peace. *London: J. Debrett.* MDCCLXXXIII. 8vo, pp. 40. + Third Edition. [*Ibid.*]

Signed "Portius, Feb. 5, 1783." "Anti-ministerial, and consequently anti-pacific." —*Monthly Review*, LXVIII. 178.

A Letter to the Editors of the Louisville Journal, May, 1840. *Louisville.* 1840. 8vo, pp. 4. 40470

Letter to the Electors of President and Vice-President of the United States. By a Citizen of New York. Accompanied with an extract of the secret debates of the Federal Convention, ... 1787, taken by Chief Justice Yates. *New-York: Printed by Henry C. Southwick.* 1808. 8vo, pp. 22. BA. 40471

A Letter to the English Nation, on the Present War with America; with a Review of our Military Operations in that Country; and a Series of Facts never before published, From which the absolute Impossibility of reducing the Colonies will sufficiently appear, and the Folly of continuing the Contest demonstrated. With a Prefatory Address to Sir George Saville, Bart. By an Officer returned from that Service. ... *London: G. Corrall.* MDCCLXXVII. 8vo, pp. iv, 59. H. 40472

"According to this mutinous officer, nothing remains for us to do but, in the first place, to desist from an attempt in which it is impossible for us to succeed, and in the next place, to bring the authors of all this mischief to condign punishment."—*Monthly Review*, LVII. 156.

Letter to the Evangelical ... Church. *See* [Farwell (W.)], Vol. VI., No. 23902.

A Letter to the Freeholders and other Inhabitants of the Massachusetts-Bay, relating to their approaching Election of Representatives. ... [n. p.:] *Printed in the Year*, 1739. 8vo, pp. (2), 12. + *Boston: Printed by Rogers and Fowle.* [1749?] 8vo, pp. 8. BA. 40473

The 1739 edition is signed "Americanus," the other "L. Quincius Cincinnatus."

A Letter to the Freeholders and other Inhabitants of this Province qualified to vote for Representatives. [*Boston.* 1742.] 8vo, pp. 8. 40474

A Letter to the Freeholders and Qualified Voters, Relating to the Ensuing Election. By a New-England-Man. *Boston: Printed by Rogers and Fowle.* MDCCXLIX. 4to, pp. 12. BA., C.

Letter to the Freeholders of the Town of Boston. *Boston.* 1750. 40476

A Letter to the Freemen and Freeholders of the City of New York, relating to the approaching Election of their Representatives. Wherein the several Papers that have lately appeared on the Subject of Politicks, are briefly considered; the Conduct of the Authors exposed and the Controversy represented in its true ——. *New York: I. Parker.* 1752. 12mo, pp. 24. 40477

An extremely scarce pamphlet.

A Letter to the Gentlemen of the Committee of London Merchants, Trading to North America: Shewing In what Manner, it is apprehended, that the Trade and Manufactures of Britain may be affected by some late Restrictions on the American Commerce, and by the Operation of the Act for the Stamp Duty in America; as also how far the Freedom and Liberty of the Subjects residing in Britain, are supposed to be interested in the Preservation of the Rights of the Provinces, and in what Manner those Rights appear to be abridged by that Statute. *London: W. Richardson & L. Urquart.* M DCC LXVI. 8vo, pp. 30. H. 40478

"The writer denies the virtual representation, and offers several arguments in favor of the colonies, in common with their other advocates."—*Monthly Review*, XXXIV. 157.

Letter to the Governor of Massachusetts. *See* [Cabot (J. E.)]

A Letter to the Great Man, occasioned by the Letter to two Great Men. In which many of that Writer's Absurdities, Inconsistencies, and Contradictions are detected, and the fatal Tendency of his Propositions exposed. By a Citizen of London, ... *London: Bristow.* 1760. 8vo. 40479

Letter to the Hon. Abbott Lawrence. *See* [Clapp (O.)]

A Letter to the Honorable A—r M—re, Commer of Trade and Plantation. *London: James Roberts* ... 1714. 8vo, pp. 39.

Letter to the Hon. Harrison Gray Otis. *See* [Bradford (G.)]

Letter to the Hon. James F. Simmons. By a Rhode Island Conservative. *Providence, April* 1, 1845. 8vo, pp. 8. 40481

A Letter to the Hon. John Quincey [*sic*] Adams, occasioned by his Letter to Mr. Otis. By Alfred. ... *Printed in America.* 1808. 8vo, pp. 43. B. 40482

Letter to the Hon John Randolph [by Numa. n. p. 1808.] 8vo. S. 40483

Letter to the Honorable Mr. Hawes, ... on the Graduates of the Military Academy. By a Graduate ... . *New-York: Wiley and Long.* 1836. 8vo, pp. 34. B. 40484

Signed "Justitia."

Letter to the Hon. S. A. Eliot, on the Fugitive Slave Bill *Boston.* 1851. 8vo. 40485

Letter to the Independent Reflector. *New York.* 1753. 4to, pp. 31. 40486

A Letter to the Inhabitants of ... the Massachusetts-Bay. By a New-England Man. *Boston.* 1751. 8vo, pp. 8. BA. 40487

Letter to the Inhabitants of the City and State of New York, on the Commerce of the Western States. By Agricola. *New York.* 1807. 16mo. 40488

A Letter to the Inhabitants of the Province of Quebec. Extract from the Minutes of Congress. *Philadelphia: Printed by William and Thomas Bradford, October,* 1774. 8vo, pp. (2), 37–50

An official letter from the Colonial Congress, inciting the Canadians to join the thirteen United Colonies in their opposition to Great Britain.

Letter to the Jurors of Great-Britain occasioned by an Opinion of the Court of King's Bench, read by Lord Chief Justice Mansfield in the case of the King and Woodfall; &c. *London: Pearch.* 1771. 8vo, pp. (2), x, 67. 40490

A Letter to the King of ***** *London.* 1756. 8vo.

Relates to Canada, etc.

Letter to the Legislature of Massachusetts, on the Repeal of the License Laws. [*Boston.* 1838.] 8vo, pp. 7. BA. 40492

Letter to the Legislative Authority of Connecticut, on Imprisonment for Debt. [n. p.] 1770. 8vo, pp. 16. 40493

Letter to the Liverpool Society for the Abolition of Slavery. *London.* 1824. 8vo, pp. 15. 40494

A Letter to the Lord Bishop of London. *See* [Gibson (E.)]

A Letter to the Lord Chancellor, on the Abolition of Slavery. By a West-Indian. *London.* 1833. 8vo, pp. 16. S. 40495

A Letter to the ... Lord Mayor. *See* [Heathcote (G.)]

Letter to the Lords Commissioners of Trade. *See* [Coade (G.)]

A Letter to the Members of the Associate-Reformed Church, In North-America, relative to A Theological Seminary. *New-York: Printed by Hopkins and Seymour.*, 1805. 8vo, pp. 16.

A Letter to the Members of the Imperial Parliament, referring to the evidence of ... Jamaica, and shewing the injurious ... tendency of the proposed Slave Registry Bill. By a Colonist. *London: J. M. Richardson.* 1816. 8vo, pp. (2), 24. BA. 40497

Letter to the Members of the Pennsylvania Legislature on the Subject of the State Debt. *Philadelphia.* 1844. 8vo, pp. 24.

A Letter to the Merchant in London, To whom is Directed A Printed Letter relating to the Manufactory Undertaking, Dated New England, Boston February 21st 1740, 1. [n. p.:] *Printed for the Public Good.* 1741. 8vo, pp. 28. BA., H. 40499

Letter to the Merchants of Great Britain and the West India Planters, recommending an Increase on Freight of Sugars, &c., and the prevention of such rogues escaping Justice as have heretofore done by going to Jamaica ... . *London: Griffin.* 1769. 8vo.

A Letter to the Most Honorable the Marquis of Chandos. By a West India Planter. ... *London: James Ridgway.* MDCCCXXX. 8vo, pp. (8), 5–90. B. 40501

A Letter to the Most Noble the Marquis of Chandos, Chairman of the Body of West India Proprietors, Merchants, &c., on the Affairs of the West Indies. *London: Printed by Richard Clay.* 1830. 8vo, pp. 16. 40502

Signed "C. Barrow." This is the correct title of *our* No. 3653, Vol. I.

A Letter to the New Parliament; with Hints on some Regulations which the Nation hopes and expects ... *London: John, Francis, and Charles Rivington.* MDCCLXXX. 8vo, pp. (2), 59.

A Letter to the Negroes Lately Converted ... in America. And Particularly to Those ... at Mr. Jonathan Bryan's in South Carolina. ... By a Friend ... in England. ... *London: Printed by J. Hart.* MDCCXLIII. 8vo, pp. 32. B., N. 40504

A Letter to the Noblemen, Gentlemen, &c. who have addressed His Majesty on the Subject of the American Rebellion. *London: T. Cadell.* MDCCLXXVI. 8vo, pp. 37. 40505

Much ability is evinced in this tract which favors the reduction of the colonies. The writer calls upon the people "to join, not only in vindicating the supremacy of the Legislature, on which the very existence of government depends, but in maintaining the

freedom and preserving the possession of the American provinces."—Page 36. *See* "M. Rev.," LIV. 327.

Letter to the North American. *See* [Dickinson (J.)], Vol. v.

A Letter to the People of America, lately Printed at New York; now re-published by an American. With a Postscript, by the Editor, Addressed to Sir W****** H***. *London: T. Becket.* MDCCLXXVIII. 8vo, pp. (4), 74. 40506

"The author earnestly admonishes and exhorts the revolted Americans to make it up with us; endeavoring to convince them, by every popular argument, that nothing but immediate reconciliation can save them from destruction."—*Monthly Review*, LIX. 471. Probably by Joseph Galloway.

A Letter to the People of England, on the Necessity of putting an Immediate End to the War; and The Means of obtaining an Advantageous Peace. ... *London: R. Griffiths.* MDCCLX. 8vo, pp. (2), 54. BA. 40507

See "M. Rev.," XXII. 235, *also* [Shebbeare (John)].

Letter to the People of Great Britain from the Delegates of the American Congress in Philadelphia. [*Philadelphia.* 1774.] 8vo, pp. 16. 40508

A Letter to the People of Great-Britain, in Answer to that published by the American Congress. *London: F. Newbery.* MDCCLXXV. 8vo, pp. 59. 40509

"This letter-writer was it seems determined, *fas aut nefas*, to controvert every allegation of the Congress, in their letter to the people of Great Britain; and in doing this, we think we often see him offending against the truth."—*Monthly Review*, LII. 175. *See also* Bartlett's Catalogue of J. C. Brown's Library.

A Letter To the People of Pennsylvania; Occasioned by the Assembly's passing that Important Act for Constituting the Judges of the Supream Court and Common-Pleas, During Good Behaviour. ... *Philadelphia: Printed in* MDCCLX. 8vo, pp. 39. P. + Second Edition. [*Ibid.*] 40510

A Letter to the President of the Town of Catskill. January 10, 1838. *New-York: Printed by G. Mitchell.* 1838. 8vo, pp. 15.

Letter to the President of the United States, July 21, 1862. [n. p. n. d.] 8vo, pp. 8. N. 40512

See also [Barnard (F. A. P.)], No. 3458, *and* [Eliot (S. A.)], No. 22173.

Letter to the Representatives of Chester, Bucks and Philadelphia, from a great Number of their Constituents. May 9, 1774. [*Philadelphia.* 1774.] Folio, 1 l. P. 40513

A Letter to the Reverend Author. *See* [Webster (S).]

A Letter to the Rev. Dr. Cooper, on the Origin of Civil Government; in Answer to his Sermon, preached before the University of Oxford, on the day appointed for a general Fast. *London: J. Almon.* 1777. 8vo, pp. 53. 40514

"A poignant antidote to the poison contained in Dr. Cooper's high-flying Tory Sermon."—*Monthly Review*, LVI. 473. *See also* our Vol. IV., No. 16589.

Letter to the Rev. Dr. Price. *See* Price (R.), *and* [Stewart (J.)]

A Letter to the Rev. Dr. Richard Watson, King's Professor of Divinity in the University of Cambridge. *London.* 1780. 8vo, pp. 45. 40515

An attack on Watson's notion respecting American affairs.

Letter to the Rev. James C. Richmond. By a South Carolinian. *New York.* 1845. 8vo. 40516

A Letter to the Rev. Jedediah Morse, author of the American Universal Geography. By a Citizen of Williamsburg. *Richmond: Thomas Nicolson.* 1795. 8vo, pp. 16. C. 40517

A defense of Williamsburg, Va.

Letter to the Rev. Mr. John Wesley. *See* [Evans (Caleb)], Vol. VI., No. 23138, *and* Wesley (John).

Letter to the Rev. Thomas Hinton on the Emigration of the Indians. *Washington.* 1828. 8vo, pp. 28. 40518

Letter to the Right Honourable Author of a Letter to a Citizen, with Animadversions on the Answer thereto, and on the Behaviour of the Corporation of the City of London. *London.* 1761. 8vo. 40519

Relates in part to America.

A Letter to the Right Honourable Charles Jenkinson. The Second Edition. *London: J. Debrett.* MDCCLXXXI. 4to, pp. 51. + The Third Edition. [*Ibid.*] + The Fourth Edition. [*Ibid.*]

Relates chiefly to American affairs, and is signed "An Independent Whig." A trenchant exposure of the evil influence of Jenkinson upon the King and the administration of the fleets and armies in America, being a scorching historical and critical review of the mal-administration of political and military arrangements from the Boston tea party to the surrender of Cornwallis, and interesting personal gossip respecting Burgoyne, Howe, Clinton, Franklin, Washington, Young, Lawrence, etc., especially in New York and the South. Also: A Second Letter to the Right Honourable Charles Jenkinson. *London: Murray.* 1781. 8vo. *See* "M. Rev.," LXVI. 70 and 141.

A Letter to the Right Honourable Ch----- T-----nd, Esq; *London: W. Nicoll.* MDCCLXIII. 8vo, pp. 24. S. + Second Edition. [*Ibid.*] + *London.* 1764. 8vo, pp. 43. 40521

A Letter to the Right Honourable Earl Grey, on ... Emigration, as connected with ... Railway Communication between the Atlantic and Pacific. *London: W. P. Metchim.* MDCCCL. 8vo, pp. 27. 40522

Letter to the Right Hon. G. Grenville. *See* Vol. VII. 28767.

A Letter to the Right Honourable Lord M*****, on The Affairs of America. From a Member of Parliament. *London: J. Almon.* MDCCLXXV. 8vo, pp. 38. 40523

See "M. Rev.," LII. 85.

Letter to the Right Honble Lord North. To which is added a Petition to the King in favour of the Colonies. *London: J. Henderson.* [1776.] 8vo, pp. 28. 40524

A Letter to the Right Hon. Lord Rodney, K.B., on the St. Eustatius Prize Money. By a Navy Officer. *London.* 1788. 8vo. 40525

See "M. Rev.," LXXIX. 378.

A Letter to the Right Hon. W. Bertie. *See* [Linde (J.)]

Letter to the Right Hon. L—d Th—w, L—d H——h C——r of E——d, &c. *London.* 1780. 8vo. 40526

Partly on American affairs. Thurlow was the Lord Chancellor.

A Letter To the Right Honourable The Earl of B***, on A late important Resignation [viz., of Mr. Pitt] and its probable Consequences. *London: J. Coote.* MDCCLXI. 8vo, pp. (2), 75. + The Third Edition. [*Ibid.*] 1761. 8vo. + A Second Letter ... [*Ibid.*] 1761. 8vo, pp. 73. + A Third Letter ... in which the Causes and Consequences of the War between Great Britain and Spain, are fully considered. *London.* 1767. 8vo.

Partly relative to Canada, and believed to be written by Stuart. It elicited "An Answer To a Letter to the Right Honourable The Earl of B***, In which the false Reasoning, and absurd Conclusions, in that Pamphlet, are fully detected and refuted. Addressed to the Right Hon. Earl T–mple." *London: J. Wilkie.* 1761. 8vo, pp. 43.

A Letter to the Right Hon. the Earl of H——x, concerning a Parliamentary Peace. *London: A. Henderson.* 1783. 8vo.

See "M. Rev.," XXVII. 383.

A Letter to the Right Honourable The Earl of H——b——h. *See* Vol. VII., No. 28757, *also* Vol. VIII., No. 31912.

A Letter to the Right Honourable the Earl of Sandwich, on the present Situation of Affairs. By a Sailor. *London: J. Wilkie.* 1779. 8vo. 40529

See "M. Rev.," LXII. 84.

A Letter to the Right Honourable the Earl of Shelburne, on the Motives of his Political Conduct, and the Principles which have actuated the Opposition to the Measures of the Administration in respect to America. *London: William Davis.* MDCCLXXVI. 8vo, pp. 28. 40530

"The writer, who is very severe on Lord Shelburne, thus commences his attack: 'By a series of industrious chicane, which is never the effect of real genius, you have risen to a degree of consequence in this country. Nature designed you for some of those middling employments, where great industry, much artifice, void of real principle, an apparent ardor for religion would have gradually led to the fortune of a Jew.'"—*Monthly Review*, LV. 65.

Letter to the Right Hon. the Earls of Egremont and Halifax, on the Seizure of Papers. *London.* 1763. 8vo. 40531

A Letter To the Right Honourable The Lords Commissioners of Trade & Plantations: Or, A short Essay on the Principal Branches of the Trade of New-England, with the Difficulties they labour under; and Some Methods of Improvement. [By Thomas Banister.] *London.* 1715. 8vo, pp. (4), 19. 40532

Our No. 3170, Vol. I., is not correct.

A Letter to the Right Honourable Viscount H——e. *See* [Galloway (J.)], Vol. VII., No. 26435.

A Letter to the Right Honourable William Pitt, Esq; from an Officer at Fort Frontenac. *London: J. Fleming.* MDCCLIX. 8vo, pp. (4), 38. 40533

"Fort Frontenac was a French fort at the entrance to the St. Lawrence from Lake Ontario, on the site of the present town of Kingston. The writer gives a description of the fort and its surroundings, which he considers one of the most important positions in Canada. He recommends that it be fortified in the best manner possible, and that frigates be built to cruise upon the lake." *See* "M. Rev.," XX. 185.

A Letter to the Right Hon. William Pitt, Esq; on the present Negociations for a Peace with France and Spain. *London: J. Coote.* [n. d.] 8vo. 40534

See "M. Rev.," XXVII. 383.

A Letter to the Right Honourable W—— P—. By a Citizen. *London.* 1761. 8vo. 40535

Letter to ... Wills, Earl of Hillsborough. *See* [Canning (G.)]

Letter to the Right Hon. Sir R—— W——, &c., upon the present Position of Affairs, wherein, amongst other things, the Convention will be set in a clear light. *London.* 1739. 8vo.

Robert Walpole was the recipient of this epistle.

A Letter to the Right Reverend Father in God The Lord-B----p of L----n. Occasioned by a Letter of his Lordships' to the L—ds of Trade, on the Subject of the Act of Assembly passed in the Year 1758, intituled, An Act to enable the Inhabitants of the Colony to discharge their publick Dues, &c. in Money for the ensuing Year. From Virginia. [n. p. n. d.] 8vo, pp. 56, (2). 40537

Rich says, "Apparently first printed in Virginia." *See also* Gibson (E.), Vol. VII., Nos. 27310–13.

A Letter to the Rt. Rev. Beilby, Lord Bishop of London, on the Abolition of Slavery. *London: Longman.* 1788. 8vo.

Porteus was the Bishop. *See* "M. Rev.," LXXX. 93.

A Letter to the Roman Catholics of Philadelphia and the United States of America. By a Friend to the Civil and Religious Liberties of Man. *Philadelphia: Robert Desilver.* 1822. 8vo, pp. 82. 40539

Relates to the Rev. William Hogan, and church affairs in Philadelphia.

Letter to the Secretary of a Certain Board, with Verses to Admiral V[ernon]. *London.* 1744. 8vo. 40540

Letter to the Secretary of a Certain Board; a Supplement to the Original Papers relating to the Expedition to Carthagena, Cuba, and Panama. *London.* 1744. 8vo. C. 40541

Letter to the Secretary of the Treasury. Dated Boston, January 16, 1869. [n. p. n. d.] 8vo, pp. 8. H. 40542

For others *see* Treasury, *infra.*

Letter to the Secretary of War, or, Review of the Controversy on a Question of Rank between Generals Scott and Gaines. *New York.* 1826. 8vo, pp. 88. 40543

See also Secretary of War.

A Letter to the Senate and House of Representatives of the United States upon the Expediency of an Uniform System of Bankruptcy. ... *Boston.* 1821. 8vo, pp. 31. H. 40544

A Letter to the Wardens and Vestry of Christ Church, Cincinnati; in reply to their Declaration and Protest against the Proceedings of Bishop Hobart ... in relation to the Mission of Bishop Chase to England. By a Presbyter of the Diocese of New York. *New York.* 1824. 8vo, pp. 74. 40545

A Letter to the West India Merchants, in Answer to their Petition now before the ... House of Commons, praying for a Prohibition of the Trade carried on from the Northern Colonies, to the French and Dutch West India Settlements. By a Fisherman. *London: H. Whitridge.* 1751. 8vo, pp. 27. 40546

A Letter to the Whigs. *London: J. Almon.* M DCC LXXIX. 8vo, pp. 38. BA. 40547

On the Revolutionary War, etc.

A Letter to the Whigs, occasion'd by the letter to the Tories, ... Second Edition. *London: M. Cooper.* MDCCXLVIII. 8vo, pp. 40. S. 40548

Also: A Second and Third Letter to the Whigs. By the Author of the First. ... *London: M. Cooper.* MDCCXLVIII. 8vo, pp. (2), 92. H.

Letter to the Whigs with some Remarks on a Letter to the Tories. *London.* 1762. 4to, pp. 16. 40549

Letter to the Women of England, on Slavery, as it exists in the Southern States of America. *London.* 1863. 12mo. 40550

A Letter to those Ladies whose Husbands possess a Seat in either House of Parliament. ... *London:* ... *J. Almon* ... 1775. 4to, pp. 11. P. 40551

A Letter To Us, from One of Ourselves. ... The Second Edition. *London: G. Kearsley.* MDCCLXXVII. 8vo, pp. (4), 67.

Letter to W. Manning, Esq. M.P. on the Progressive Depreciation of West India Property. *London.* 1807. 8vo. 40553

Letter to William Meade Addison, of Baltimore, upon Religious Toleration in America. *Washington.* 1854. 8vo, pp. 13.

A Letter to Wm. E. Channing, D.D. ... on the Abuse of the Flag of the United States in ... Cuba, for Promoting the Slave Trade. By a Calm Observer. *Boston: William D. Ticknor.* 1840. 8vo, pp. 36. BA. 40555

A Letter to William Pitt. *See* [Randolph (Francis)].

A Letter to William Wilberforce [on Slavery]. 1807. 8vo.

The Letter Writer, or the Art of Polite Correspondence. ... Third Edition. *Richmond: J. W. Randolph.* 1864. 16mo, pp. 64. 40557

A Confederate publication with some historical allusions.

Lettera de | La nobil Citta nuouamente | ritr ata alle Indie con li | suoi costumi & modi del | suo Re & soi pop | Li modi del suo adorare con la | bella vsanza delle donne loro. | Et de le dua persone ermafrodite | donate da quel Real Capi- | tano della Armata. | [Colophon :] *Data in Zhaual. Adi. xxv. di Settembre.* M.D.XXXV. 4to, 4 leaves. 40558

The only known copy of the original edition is in the British Museum. A few copies have been reprinted.

Lettera dela | Nobil Citta nuouamẽte ritrouata alle In- | die conli suoi costumi & modi del suo Re & soi popoli. | Li modi del suo adorare con la bella vsanza delle donne loro. | Et delle dua persone Ermafrodite donate da quel | Re al Capitano della Armata. | [n. p. n. d.] 4to, 2 l. 40559

Dated "xxx di Settembre M.D.XXXIX." *See also* Brunet's "Manuel," Vol. III., "Bib. Gren.," p. 822, and Part II., p. 445, *and* [Harrisse's] "Bib. Am. Vet.," Nos. 191, 206, and 227. For another edition *see* "Letera," No. 40244.

Lettera Apologetica dell' Esercitato Accademico della crusca contenente la Difesa del Libro Intitolato Lettere d'una Peruana per rispetto alla supposizione de Quipu scritta alla Duchessa di S****e dalla medesima fatta pubblicare. *In Napoli.* MDCCL. Folio, pp. (14), 320. 3 colored Plates of the Quipus. 40560

This letter from a learned academician of the *Della Crusca*, contains a defense of Madame de Grafigny, "Letters from a Peruvian Princess," published in 1747, wherein the author speaks of the extensive use of the *quipus* by the Peruvians. For a particular account of the *quipus* see Acosta, lib. VI., cap. 8; and Prescott's "Conquest of Peru," Vol. I., p. 118.

Lettere Americane. *See* [Carli], Vol. III., No. 10911.

Lettere annue d'Etiopia, Malabar, Brasil e Goa. *Roma: Corbelletti.* 1627. 12mo. 40561

Title from Ternaux, No. 493.

Lettere annve d'Ethiopia, Malabar, Brasil e Goa.—Histoire de ce qvi s'est passé en Éthiopie, Malabar, Brasil, et és Indes orientales. Tirée des lettres escrites és années 1620, iusques à 1624. Addressée au R. P. Mvtio Vitelleschi, Général de la Compagnie de Iesvs. Traduite de l'Italien en François, par un père de la mesme Compagnie [Iean Darde]. *A Paris, Chez Sebastien Cramoisy* ... MDCXXVIII. 16mo, pp. (4), 451. C. 40562

Lettere d'una Peruviana. *See* [Graffigny (F. d'l d'H. de)].

Lettere di Principi Libro primo. *Venetia.* 1564. 4to.

Contains a letter from Gonzalo Hernandes de Ovideo to Cardinal Bembo respecting Pizarro, the river Amazon, El Dorado, etc., and forms an interesting contemporary

account of the progress and successes of the Spaniards in Peru. Two sequent volumes were published in 1575 and 1581, and all three were reproduced in 1581 as:

Lettere di Principi, le quali o si scrivono da Principi, o sa Principi, o ragionano di Principi. *Venetia: F. Ziletti.* 1581. 3 vols., 4to. 40564

LETTERMAN (J.) Medical Recollections of the Army of the Potomac. By Jonathan Letterman, M.D. ... *New York: D. Appleton and Company.* 1866. 8vo, pp. 194. BA. 40565

Letters about the Hudson River. *See* [Hunt (Freeman)].

Letters addressed to C. Strong. *See* [Whelpley (Samuel)].

Letters addressed to John Sergeant [and others], Authors of An Address To The People of Pennsylvania, Adopted at a Meeting of the Friends to the Election of John Quincy Adams, held in Philadelphia, July 7, 1828; containing Strictures on their Address by The Committee of Correspondence of Philadelphia. *Philadelphia: Printed by William Staveley.* 1828. 8vo, pp. 88. P.

Letters addressed to Lord Liverpool and the Parliament on the Preliminaries of Peace. By Calvus. *London: H. Colburn.* 1814. 8vo, pp. (2), 100. C. 40567

Letters addressed to W. L. Stone, and to Benjamin Cowell, Esq., of Rhode Island, on Masonry and Anti-Masonry. To which is added a Portrait of Masonry by J. C. Spencer. *Providence.* 1833. 12mo, pp. 24. 40568

Letters addressed to the Army of the United States in the Year 1783; with a brief Exposition, etc. *Printed by J. Buel, Kingston, State of New York.* 1805. 8vo, pp. 19. 40569

Perhaps by General John Armstrong.

Letters addressed to the Editor of "A Collection of Essays on the subject of Episcopacy, which originally appeared in the Albany Centinel." *Albany.* 1806. 8vo. 40570

The "Collection of Essays" is *our* No. 14375, Vol. IV.

Letters addressed to the People of the Canadas and British North America, on Elective Institutions. By an East Anglian. *Cobourg.* 1858. 12mo. 40571

Letters Addressed to the People of the United States, by a Native of Virginia, on the subject of Illegal, and Improper Disbursements of the Public Money ... . *Baltimore.* 1822. 8vo, pp. 59. + Part First. *Boston.* 1822. 8vo. W. + *Cincinnati.* 1822.

Letters addressed to the Rev. Messrs. John Cree [and others], Members of the Associate Presbytery of Pennsylvania, in answer to their Pamphlet, entitled, Evils of the work now prevailing in the United States of America, under the name of a Revival of Religion ... and the work Vindicated as being agreeable to the Word of God. ... *Washington (Penn.): Printed for the Author.* 1805. 8vo, pp. 61. S. 40573

Signed "A Presbyterian."

Letters addressed to the Right Honourable Lord M——, on the late Expeditions to the Spanish Main; and on the Expediency of a gradual and systematical Emancipation of Spanish America; including a Sketch of a Plan for effecting it in a manner beneficial to Great Britain, and that Country. By a Native of Spanish America. *London: T. Cadell.* 1807. 8vo, pp. 95. 40574

Letters addressed to the Yeomanry. *See* [Laughan (*Dr.*)]

It has also been ascribed to George Logan.

Letters and Conversations. *See* [Tuttle (*Miss* Sarah)], *also our* Vol. III., No. 12465.

Letters and Dissertations. *See* [Crowley (T.)], Vol. V. 17704.

Letters and Documents of Distinguished Citizens of Tennessee, on the Buying and Selling of Human Beings. *New York.* 1828. 8vo, pp. 16. M. 40575

Letters and Memorials which have lately passed between the Ministers of Great Britain, France, and Spain. *London.* 1727. 8vo, pp. 48. W. 40576

Contains several letters relative to Admiral Hosier's squadron in the West Indies.

Letters and Papers on Agriculture. *See* Vol. VII., No. 29703.

Letters and Papers. *See* [Balch (T.)], Vol. I., No. 2871.

Letters between Theophilus and Eugenio. *See* [Franklin (B.)]

Letters by a South Carolinian. Sketches of some Virginians. *Norfolk: C. Bonsal.* 1827. 18mo, pp. 89. C. 40577

Letters concerning the Complaints of the People of Boston ... [n. p. n. d.] 16mo. 40578

Letters concerning the General Health. *See* [Hopkins (S. M.)]

Letters concerning the Present State of England. *London.* 1772. 8vo. C. 40579

Letters descriptive of the Virginia Springs. *See* [Nicklin (P. H.)]

Letters developing ... Hartford Convention. *See* [Otis (H. G.)]

Letters entitled, The American Commercial Claims, showing the Responsibility of the United States to such of her Citizens as have suffered by the French Spoliations. By a Gentleman of Baltimore. *Baltimore.* 1802. 8vo. 40580

Letters explanatory of the Difficulties. *See* Salisbury, *N. H.*

Letters for the People, on the Present Crisis. [n. p. n. d.] 8vo, pp. 52. 40581

Signed "Lynceus." On Slavery, the Indians, Nebraska, etc.

Letters from a Country Clergyman, to a Member of Parliament, on the Present State of the Nation. Third Edition. *London.* 1784. 8vo, pp. 72. 40582

Letters from a Farmer in Pennsylvania. *See* [Dickinson (J.)]

Letters from a Federal Farmer to the Republican, on the System of Government proposed by the Convention. [n. p.] 1788. 12mo, pp. 40. W. 40583

Letters from a General Officer to his Son, on his entering the Army; containing elegant Instructions for the Gentleman and Soldier. *Salem: Cushing & Appleton.* [n. d.] 2 vols., 12mo.

Letters from a Landscape Painter. *See* [Lanman (C.)]

Letters from a Maryland Mail Bag. [n. p. n. d.] 16mo, pp. 19. 40585

Poetry on the war; probably printed at Baltimore, 1863.

Letters from a Spaniard in London to his Friend at Madrid. *London.* 1739. 8vo. 40586

Letters from an Adopted Citizen. *See* [Treviranus, *pseudon*].

Letters from an American Loyalist. *See* Jackson (J. M.), *note.*

Letters from an Egyptian in New York to his Friend in Cairo, translated by Mathew Markwell. *New York.* 1848. 8vo, pp. 180

Letters from America to a Friend in England. *London.* 1795. 8vo. Map. 40588

A doubtful title from an auctioneer's catalogue.

Letters from Buenos Ayres and Chili. *See* [Davie (J.)]

Letters from Canada, with Numerous Illustrations. ... *London: Frederic Algar.* 1863. 8vo, pp. 83. B. 40589

Letters from Europe touching the American Contest, and acknowledging the Receipt, from Citizens of New York, of Presentation Sets of the "Rebellion Record" ... . *New York.* 1864. 8vo, pp. 27. BA. 40590

Letters from Nahant. *See* [Wheildon (W. W.)]

Letters from Naval Officers in relation to the Marine Corps. *Washington, D. C.: Frank Taylor.* 1864. 8vo, pp. 39. 40591

Letters from Nova Scotia and New Brunswick, illustrative of their Moral, Religious and Physical Circumstances, during the Years 1826, 1827, and 1828. *Edinburgh.* 1829. Post 8vo.

Letters from Settlers in the British Colonies. *London.* 1851. 18mo. 40593

Letters from Sussex Emigrants who sailed from Portsmouth in 1832, for Upper Canada, with Information for Emigrants; and a Gazetteer of the Places named in the Letters. *Petworth.* 1833. 8vo, pp. 107. 40594

Letters from Virginia, Translated from the French. ... *Baltimore: Fielding Lucas, Jr.* 1816. 24mo, pp. 220. B., P. 40595

The Philadelphia Library catalogue says "By W. Maxwell." They were, in fact, written in English by Professor Tucker.

Letters from Washington. *See* [Watterston (George)].

Letters from the Army of the Potomac. May, 1864. [*New York.* 1864.] 8vo, pp. 10. 40596

Letters from the Bahama Islands. *See* Vol. VIII., No. 30639.

Letters from the Commercial Correspondent of an Association of Cotton Manufacturers. ... *Boston: Press of Geo. C. Rand & Avery.* 1865. 8vo, pp. 16. H. 40597

Letters from the Comptroller. *See* Treasury Department.

Letters from the English Kings. *See* Hinman (R. R.)

Letters from the First Church in Glocester. *See* No. 27584.

Letters from the Havana. *See* Vol. VIII., No. 29439.

Letters from the Old World. *See* [Haight (*Mrs.* R. K.)]

Letters from the Prisons and Prison-Ships of the Revolution. With Notes by Henry R. Stiles, M.D. *New York: Privately Printed.* 1865. 8vo, pp. 49. 40598

Thirty-five copies printed on large paper. *See also* Wallabout.

Letters from the Secretary of State. *See* Secretary of State.

Letters from the South. By a Northern Man. *New-York.* 1835. 2 vols., 12mo. + New Edition. [*Ibid.*] 1835. 40599

See also Criswell (R.), Vol. v., [Knight (H. C.)], Vol. ix., *and* [Paulding (J. K.)]

Letters from the United States of America, exhibiting the workings of Democracy therein for the last Twenty Years. By an Anglo-American of several years' residence. *London.* 1844. 8vo, pp. 59. 40600

Letters from the Virgin Islands; illustrating Life and Manners in the West Indies. ... *London: John Van Voorst.* MDCCCXLII. 8vo, pp. x, 286. Map. B., C. 40601

Letters ... inscribed to ... Doctor Samuel Cooper ... . *Boston.* MDCCLXXV. 8vo, pp. (2), 127. H. 40602

Letters lately published in the Diary, on the Subject of the present Dispute with Spain. Under the Signature of Verus. *London: G. Kearsley.* 1790. 8vo, pp. viii, 101. 40603

Attributed to J. Bland Burgess, Under-Secretary of State.

Letters of a Man of the Times. *See* [Kennedy (J. P.)]

Letters of a Nova Scotian, and of Scævola on Canadian Politics. *Quebec: T. Cary & Co.* 1828. 8vo, pp. (2), 106. C., H.

Letters of a South Carolina Planter on the Capture of American Vessels, by British Cruisers. *Philadelphia.* 1799. 8vo. 40605

Letters of an American, mainly on Russia and Revolution. Edited by Walter Savage Landor. *London.* 1854. 16mo.

Letters of an English Traveller. *See* [Dewey (O.)], Vol. vi.

Letters of Agricola on the Principles of Vegetation and Tillage. Written for Nova Scotia, and published first in the Acadian Recorder. *Halifax.* 1822. 8vo. 40607

The Letters of Common Sense respecting the State Bank and Paper Currency. *Raleigh: Printed by Thomas Henderson, jr.* [1811.] 8vo, pp. 48. BA. 40608

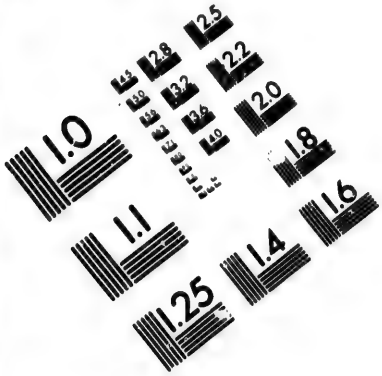

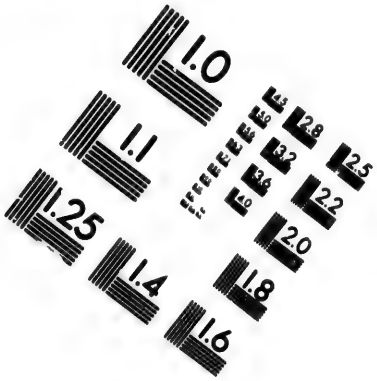

IMAGE EVALUATION
TEST TARGET (MT-3)

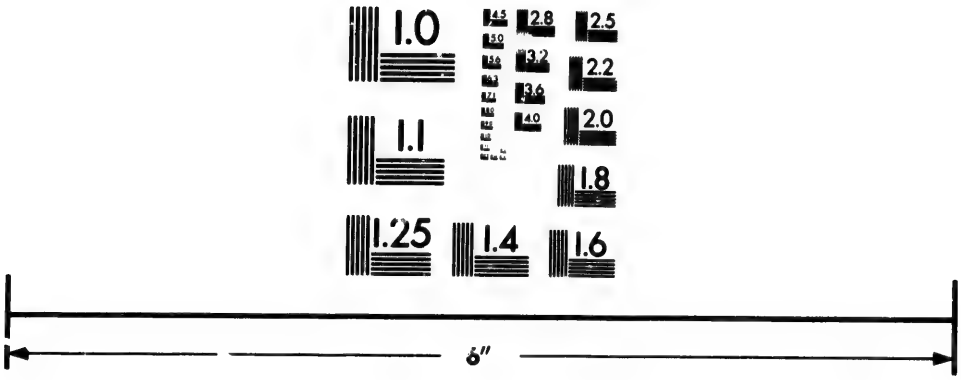

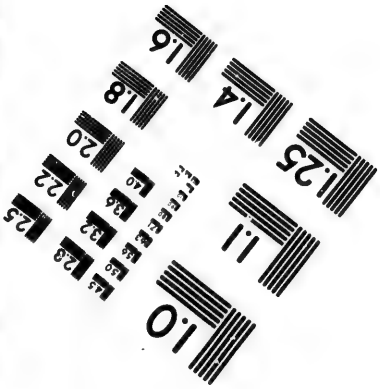

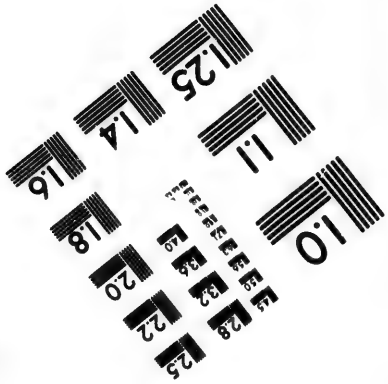

Photographic
Sciences
Corporation

23 WEST MAIN STREET
WEBSTER, N.Y. 14580
(716) 872-4503

2.8
2.5
3.2
2.2
3.6
2.0
4.0
1.8
1.0

Letters of Decius to the Legislature, Delegate to Congress, and Governor of Indiana Territory; addressed to J. Madison. *Louisville* (*Ky.*) 1805. 16mo. 40609

See also [Courtenay (T. P.)], Vol. v., "Decius," Vol. v., *and* [Montgomery (*Dr.*)]

Letters of Friendship To those Clergymen who have lately renounced Communion with the Ministers and Churches of Christ in general. With Illustrations from recent Examples. ... *Printed by Hudson and Goodwin, Hartford.* M.DCC.LXXX. 8vo, pp. 134. BA. 40610

"Pious, ecclesiastical, biographical and valuable."—STEVENS.

Letters of Gen. Adair and Gen. Jackson. *See* No. 35374.

Part I. Letters of Loyal Soldiers. What General Grant says of the Administration. What General Dix says of the Rebellion. What General Sickels says of Peace. What General Hooker says of the Election. Part II. How General Sherman proclaimed Peace at Atlanta. How General McCall pronounced for Peace in Pennsylvania. Part III. How Douglas Democrats will Vote. Letters of General Wool & Logan. Part IV. Letter of General Dix ... . *New York: Loyal Publication Society.* 1864. 8vo, 4 pp. each. 40611

Letters of Loyal Soldiers upon McClellan and the Chicago Platform. 1864. [n. p. n. d.] 8vo. 40612

Letters of the British Spy. *See* [Wirt (Wm.)]

Letters of the Southern Spy. *See* [Umbaugh (W. A.)]

Letters on a National Currency in the United States. *Washington.* 1817. 8vo, pp. 37. 40613

Letters on American Affairs. [n. p. 1769.] 8vo, pp. 48.

Letters on Banks and Banking. *See* Silex, *pseudon.*

Letters on Emigration. By a Gentleman, lately returned from America. *London: C. and G. Kearsley.* MDCCXCIV. 8vo, pp. 276. BA. 40615

This gentleman is no friend to emigration. *See* "M. Rev.," XVIII. 331, Rich, I. 389.

Letters on Florida. [n. p. n. d.] 8vo, pp. 19. 40616

Letters on Interesting Subjects. *Philadelphia.* 1776. 8vo.

Letters on Political Liberty. [*See* Williams (David)].

Letters on Religious Subjects of Divers Friends Deceased. *London.* 1805. 12mo. 40618

Includes letters of Woolman, Sophia Hume, Anthony Benezet, Catherine Paton, etc.

Letters on the Boundary Line, first published in the City Gazette. *Saint John (New Brunswick): Alex. M'Leod.* 1828. 8vo, pp. 30. 40619

Letters on the Chickasaw ... Missions. *See* [Tuttle (Sarah)].

Letters on the Comparative Merits of the Pennsylvania and New York Systems of Penitentiary Discipline. By a Massachusetts Man. *Boston: Printed by Perkins & Marvin.* 1836. 8vo, pp. 48. H. 40620

Letters on the Condition of the African Race in the United States. By a Southern Lady. *Philadelphia: T. K. and P. G. Collins.* 1852. 8vo, pp. 34. 40621

Letters on the Eastern States. *See* [Tudor (Wm.)]

Letters on ... Barbadoes. *See* Vol. I., No. 3277.

Letters on the Late War between the United States and Great Britain, &c. *New York.* 1815. 8vo. 40622

Letters on the Mission. *See* [Tuttle (Sarah)].

Letters on the Missionary Organization of the Protestant Episcopal Church, addressed to the Right Rev. B. T. Onderdonk, D.D. ... of New York ... . By a Presbyter. [n. p.] 1841. 8vo, pp. 22. H. 40623

Letters on the Necessity of a Prompt Extinction of British Colonial Slavery. *London.* 1826. 8vo, pp. 100. 40624

Letters on the Necessity of Cheapening Transport between the West and the Ocean ... . By "A Western Trader." *Milwaukee: Jermain & Brightman ... Printers.* 1868. 8vo, pp. 16. 40625

Letters on the New Theatre. [*Boston.* 1827.] 8vo, pp. 15, (1).

Letters on the Pennsylvania System. *See* [Yard (Joseph)].

Letters on the Present Disturbances. *See* [Ramsay (Allan)].

Letters on the Present State and Probable Results of Theological Speculations in Connecticut. By an Edwardean. [n. p.] 1832. 8vo, pp. 44. 40627

Letters on the Present State of England and America; containing a Review of Several Interesting Particulars respecting the Laws, Policy, Trade, and Commerce, Agriculture, Manufactures, Churchill Institute, &c. &c. By the Author of the "Political Crisis." *London.* 1794. 8vo, pp. (4), 139. C. 40628

Letters on the Presidency, by a Kentucky Democrat, republished from the Louisville Journal. [n. p. 1840.] 8vo, pp. 28.

Letters on the Presidency. *Louisville, Ky.* [186–.] 8vo, pp. 56. 40630

Letters on the Relation. *See* [Mitchell (James)].

Letters on the Richmond Party. By a Virginian. *Washington.* 1823. 8vo. 40631

Letters on the Spirit of Patriotism. *See* [St. John (Henry)].

Letters on the Subject of a Line of Rail-Roads, from Boston to the Mississippi. *Boston.* 1839. 8vo, pp. 12. BA. 40632

Letters on the Subject. *See* [Croker (T. W.)], v. 17595.

Letters Respecting A Book dropped from the Catalogue of the American Sunday School Union in Compliance with the Dictation of the Slave Power. *New York: Wm. Harned.* 1848. 8vo, pp. 36. 40633

Letters, etc. [n. p. 1804.] 8vo. N. 40634

Respecting the eastern boundary of Louisiana.

Letters to a Friend, on Ecclesiastical Councils, Discipline and Fellowship; Comprizing a History of the late Dissentions in North Yarmouth (Maine). *Portland: Mirror Office.* 1824. 8vo, pp 80. 40635

The questions involved in this ecclesiastical trial are curious and of general interest outside the local quarrel.

Letters to a Member of the Present Parliament, upon the extraordinary and unprecedented Transactions in the last House of Commons. *London: J. Debrett.* 1784. 8vo, pp. 57. S.

Letters to a Nobleman. *See* [Galloway], Vol. VII. 26436.

Letters to a Student in the University of Cambridge, Massachusetts. *Boston.* 1796. 8vo. 40637

Letters to a Young Planter. *See* [Turnbull (Gordon)].

Letters to an Officer, stationed at an Interior Post [Michilimackinack] in North America; including many interesting Events. *London: Leacross.* 1773. 12mo. 40638

Letters to Chas. O'Conor. The Destruction of the Union is Emancipation. The Status of Slavery. The Rights of the States and Territories. [n. p. n. d.] 8vo, pp. 38. 40639

Letters to Congress. *See* Vol. IV., No. 15580.

Letters to Ladies, on the formation of a Martha Washington Society. *New York.* 1860. 8vo. 40640

Letters to Lord ***** on A Caveat. *See* [Smith (W.)]

Letters to ... Lord John Russell. *See* [Howe (Joseph)].

Letters to Sir Wm. Meredith. *See* [Meredith (W.)]

Letters to the British Legislature on American Independence. *Boston.* 1774. 8vo. 40641

Probably a reprint of [Cartwright (G.)], Vol. III., No. 11152.

Letters to the Contractors. *See* Vol. IV., No. 14597.

Letters to the Convention of Ministers and Representatives of the Evangelical Branches in the Church in Brooklyn. *New York.* 1866. 8vo, pp. 24. 40642

Letters to the Cotton Manufacturers. *See* [Lee (Henry)].

Letters to the Earl of Liverpool, on the State of the Colonies. Letter I. By a Member of Parliament. ... *London.* [1821.] 8vo, pp. 70. H. 40643

Letters to the Electors and People of England. By a Constitutionalist. *London: J. Almon.* 1780. 8vo. 40644

Letters to the Hon. Daniel Webster, on the Causes of the Destruction of the Steamer Lexington, as discovered in the Testimony before the Coroner's Jury in New York. By a Traveller. *Boston.* 1840. 8vo, pp. 46. 40645

Letters to the Hon. Harrison Gray Otis, by a Citizen of Massachusetts. Occasioned by the Petition of himself and others for a Repeal of the License Law of 1838. (First published in the Mercantile Journal.) *Boston: Whipple and Damrell.* 1839. 12mo, pp. 36. BA. 40646

Letters to the Honourable Levi Woodbury, Secretary of the Treasury ... . *New-York: E. B. Clayton, Printer.* 1837. 8vo, pp. 24. 40647

Letters to the King, from an Old Patriotic Quaker, lately deceased. *London: R. Baldwin.* MDCCLXXVIII. 8vo, pp. xv, 206

"The writer discusses wars in general, and dilates on the impolitic manner in which the war with the Colonies has been conducted. He thinks it improbable that the rebel Americans will be subjugated, and urges the necessity of an immediate accommodation."—*Monthly Review*, LVIII. 238.

Letters to the Laity of the Protestant Episcopal Church. By a Protestant Episcopalian. *Philadelphia.* 1843. 8vo, pp. 34. S.

Letters to the London "Times." *See* [Childe (E. V.)], Vol. IV., No. 12729, and *add* another edition: *Boston: Bazin & Chandler.* 1857. 12mo, pp. 259. Map. C. 40650

It is also attributed to George Lunt.

Letters to the Members. *See* [Bliss (Seth)], Vol. II. 5935.

Letters to the People. *See* [Lincoln (Levi)].

Letters to the People of England, on the Present Situation and Conduct of National Affairs. *London.* 1755. 8vo. 40651

Includes an account of General Braddock's march to Fort Duquesne on the Ohio River to dislodge the French, with comparative estimate of Virginia and Pennsylvania.

Letters to the People of New Jersey. *See* [Carey (H. C.)]

Letters to the People of the Northern States. [n. p. n. d.] 8vo, pp. 48. B. 40652

On the Kansas-Nebraska bill, and on slavery. Signed "A. P."

Letters to the President of the United States, by a Refugee. *New York: C. S. Westcott.* 1863. 8vo, pp. 32. 40653

Letters to the Right Honourable Lord Stanley ... shewing that the Proposed Repeal of the Union existing between the Island of Cape Breton and Nova-Scotia, would be Unconstitutional; ... *Halifax, N. S.: Printed by Richard Nugent.* 1842. 8vo, pp. 14.

See [Howe (J.)], Vol. VIII., Nos. 33311–12, *and* [Pitt (William)].

Letters to two Great Men. The first to the Earl of E——; The second to the Earl of E——. ... *London: A. Henderson.* 177–. 8vo. 40655

See "M. Rev.," XXVII. 156.

Letters under the signatures of "Senex," and of "A Farmer," comprehending an Examination of the Conduct of our Executive

towards France and Great Britain, out of which the Present Crisis has arisen. Originally published in the North American. *Baltimore.* 1809. 8vo, pp. 108. 40656

Letters upon the Annexation of Texas, addressed to Hon. John Quincy Adams, ... in the Boston Atlas under the signature of Lisle. *Boston: White, Lewis & Potter, Printers.* 1845. 8vo, pp. 47. B. 40657

Letters written by a Peruvian Princess. *See* [Grafigny], 28195

Letters written during the late Voyage of Discovery in the Western Arctic Sea. By an Officer of the Expedition. *London: Sir Richard Phillips and Co.* 1821. 8vo, pp. iv, 124. 4 Plates.

Letters written from Colombia. *See* Vol. IV., No. 14598.

Letters Written in London by an American Spy. From the Year 1764 to the Year 1785. *London: J. Bew.* MDCCLXXXVI. Sm. 8vo, pp. xxi, 167. 40659

"These letters are said to be the correspondence of a Quaker with his friends in Philadelphia; and, while they display the honest bluntness of a sect, are animated by a warm philanthropy, true religion, and sound sense."—*Critical Review*, LXII. 155–156.

Lettre à l'Auteur de la reponse au Patriote Hollandois. [n p.] 1740. 4to. 40660

Principally relating to America. An answer to "Sentiment d'un Patriote Hollandois."

Lettre à l'Auteur du Mercure Politique, par les auteurs de Traité intitulé: De la France et des États-Unis. *Bouillon.* 1787. 12mo, pp. 30. 40661

Lettre à Madame ***. *See* La Condamine (C. M. de).

Lettre a Napoléon III. sur l'Esclavage aux États du Sud. Par un Créole de la Louisiane [E. M.] *Paris: Dentu.* 1862. 8vo, pp. vii, 160. BA. 40662

Lettre A Sa Majesté l'Empereur Napoléon III. sur l'Influence Française en Amérique à propos du Message de M. Buchanan. Par Un Homme de la Race Latine. *Paris: Ledoyen.* 1858. 8vo, pp. 32. B. 40663

Lettre addressée aux Habitans de la province de Quebec, Ci-devant le Canada. De la part du Congrés Général de l'Amérique Septentrionale, tenu à Philadelphie. *Imprimé & publié par Ordre du Congrès, a Philadelphie, De l'Imprimerie de Fleury Mesplet.* M.DCC.-LXXIV. 8vo, pp. 18. P., W. 40664

This address is signed by Henry Middleton, President.

Lettre Addressée aux Habitans Opprimés de la Province de Quebec. De la part du Congrés Général de l'Amérique Septentrionale, tenu à Philadelphie. [*Philadelphie*, 29 *May* 1775.] 8vo, pp. 7. P. 40665

Lettre au Docteur Maty. *See* [Coyer (G. F.)], Vol. v. 17316.

Lettre au Espagnols-Américains. *See* [Viscardo y Guzman].

Lettre aux Philantropes, sur les malheurs, les droits et les réclamations des Gens de Couleur de Iles Françoises de l'Amérique. *Nancy*. 1790. 8vo. 40666

Lettre de Guillaume-le-Disputeur. *See* Vol. VII., No. 29230.

Lettre de M****, au sujet des écrits Anglois, sur les limites, de l'Amérique. [n. p.] 1755. 12mo, pp. 8. 40667

Lettre de MM. de la Municipalité de Brest à MM. les Membres de l'Assemblée Générale de Saint-Domingue à Paris. Brest, le 27 Septembre. 1790. ... Réponse de l'Assemblée Générale de la partie françoise de Saint-Domingue à MM. le Maire et Officiers de la Municipalité de Brest. *Paris, le 2 Octobre* 1790. 8vo, pp. 8. P. 40668

Lettre de l'Assemblée Générale de la Partie Françoise de Saint-Domingue aux Chambres du Commerce et Manufactures du Royaume. ... [*Paris:*] *De l'Imprimerie de Didot Fils aîné* ... [13 *Sept.* 1790]. 8vo, pp. 11. P. 40669

Lettre de M***** à Mr. S. B. *See* [Pinto (M. de)].

Lettre d'un Anglois a son Ami a La Haye, contenant une Relation Authentique de ce qui s'est passé entre les Cours de Londres et de Versailles, au commencement des Troubles Presents, Tirée des Piéces Originales. *A La Haye: Pierre de Hondt.* MDCCLVI. 8vo, pp. iv, 56. H. 40670

Lettre d'un habitant de Louisbourg, contenant une relation exacte de la prise de l'Ile Royale par les Anglais. *Québec*. 1745. 12mo. 40671

Lettre d'un Négociant sur le Crédit de la Grande-Bretagne et de l'Amérique Septentrionale Unie. Traduit du Hollandois. [n. p. 1781.] 8vo, pp. 16. 40672

Lettre d'un Officier de la Marine Russienne à un Seigneur de la Cour concernant la carte des nouvelles découvertes au Nord de

la mer du Sud, et la mémoire qui y sert d'explication publié par M. de Lisle a Paris en 1752. Traduit de l'original Russe. *Berlin: Haude et Spener.* [1752.] 4to, pp. 60. 40673

Translated into English in the following year; *see our* No. 40312, *ante.*

Lettre des Citoyens de Couleur, des Isles et Colonies Françoises, a MM. les Membres du Comité de Vérification de l'Assemblée Nationale. Du 23 Novembre 1789. *Paris: Lottin.* 1789. 8vo, pp. 14. J.C.B. 40674

Lettre des Commerçants et Fabricants d'Amiens à MM. les Colons français réunis à l'hôtel de Massiac [Dec. 10]. *Paris: imprimerie des affiches.* [n. d.] 8vo. 40675

Lettre des Commissaires de la Société d'Agriculture, des Arts & du Commerce de Nantes, aux Commissaires de l'Assemblée Coloniale de la Partie Françoise de Saint-Domingue. Nantes le 16 novembre 1792. ... Réponse des Citoyens Commissaires de Saint-Domingue. *Paris*, 26 *novembre* 1792. 8vo, pp. 11. P.

Lettre du Cap, au 18 Juillet 1791, écrite par un Créole blanc et propriétaire de St. Domingue; sur les manœuvres employées pour empêcher l'exécution du décret du 15 Mai. ... [*Paris:*] *De l'Imprimerie du Patriote François*, ... [n. d.] 8vo, pp. 16. P.

Lettre du Congrès Général de Philadelphie aux habitans des Colonies Américaines et au Peuple de la Grande-Bretagne, suivie de l'extrait de leurs résolutions. Traduit de l'Anglois. *London.* 1775. 8vo. 40678

Lettre du Délégué. *See* Vol. VII., No. 28798.

Lettre du Landgrave de Hesse, au Commandant de ses Troupes en Amérique. [n. p. n. d.] 8vo, pp. 8. N. 40679

Lettre du Parlement de Bordeaux au Roi, au sujet de l'arrêt du Conseil du 30 Aôut 1784, concernant le commerce étranger dans les Isles Françoises de l'Amérique. *À Paris.* 1785. 16mo, pp. 60.

Lettre du Parlement de Rouen au Roi, au sujet de l'arrêt du Conseil du 30 Aôut 1784, concernant le commerce étranger dans les Isles Françoises de l'Amérique. *À Paris.* 1785. 8vo, pp. 54.

Lettre missi- | ve, tovchant la | conversion et bap- | tesme du grand Sagamos de | la nouuelle Frãce, qui estoit | auparavant l'ar- | riuée des Fran- | çois le chef & souuerain. | Contenant sa promesse d'amener ses subiets | à la mesme Conuersion, ou les y contrain- |

dre par la force des armes. | Enuoyée du Port Royal de la nouuelle France au Sr. de la Tronchaie, dattée | du 28 Juin 1610. | *A Paris*, | *chez Iean Regnoul*, ... | 1610. | Auec permission. | 8vo, pp. 6.

Signed "Bertrand." Our title to [Bertrand], No. 5025, is not quite correct. It is a piece of unusual rarity.

Lettre Pastorale. *See* [Gibson (E.)], Vol. VII., No. 27311.

Lettres a M. de Jean, Docteur-Regent de la Faculté de Medecine, en l'Université de Paris. I. Sur les Maladies de St. Domingue. II. Sur les Plantes de la même île. III. Sur la Remora & les Halcyons. Par M. Chevalier ... . *A Paris: chez Durand* ... M. DCC. LII. 12mo, pp. (ii), 224, (2). P. 40683

Lettres à M. l'Abbé de Pradt, par un Indigène de l'Amérique du Sud. ... *Paris: Chez Rodriguez.* 1818. 8vo, pp. vii, 223.

A refutation of Pradt's "Des Colonies et de la révolution naturelle de l'Amérique."

Lettres à un Amériquain. *See* [Lignac (*l'Abbé*)].

Lettres Cherakeesiennes. *See* [Maubert (J. H.)]

Lettres Curieuses sur l'Amérique Septentrionale [Canada]. *Paris: imp. de Gros.* 1845. 12mo, pp. 288. 40685

Lettres d'Attache sur la Patente d'union des Missions des Freres Prescheurs establies dans les Isles Françoises de l'Amérique, à la Province de Toulouse. Données à Paris au mois de Septembre 1721. ... *A Paris: Chez Louis Denis Delatour & Pierre Simon* ... 1721. 4to, pp. 4. 40686

The patent itself, June 22, 1721, is also given.

Lettres d'un Citoyen des États-Unis à un de ses Amis d'Europe. *Paris.* 1828. 18mo. 40687

Lettres d'un Citoyen des États-Unis à un François, sur les affaires présentes. Par M. le Marquis de C*** [*i. e.* Condorcet]. *À Philadelphie.* 1788. 8vo, pp. 28. 40688

Should have appeared in Vol. IV. as 15191*a*.

Lettres d'un Citoyen. *See* [Saintard].

Lettres d'un cultivateur américain. *See* [Crevecour (St. J. de)].

Lettres d'un fermier de Pensylvanie. *See* [Dickinson (J.)]

Lettres d'un fils à son père au sujet du voyage de Surinam. [n. p.] 1739 8vo. 40689

Lettres d'un François à un Hollandois. *See* [Moreau (M.)]

Lettre du Secrétaire d'État des États-Unis de l'Amérique au Général Charles C. Pinckney, Ministre Plénipotentiaire des dits États-Unis prés la République Française; en reponse aux différentes plaintes faites contre le gouvernement des États-Unis, par le Ministre Français, dans ses notes officielles de 27 Octobre et 15 Novembre 1796, adressées au Secrétaire d'État. *Paris.* 1797. 8vo, pp. 62. 40690

Citizen Fauchet, in his "Coup d'œil" *our* Vol. VI., No. 23919, refers to this letter, which he says was translated and circulated with profusion by the agents of Mr. Pickering, then Secretary in Paris.

Lettres de provision | de la charge de Viceroy, & Lieutenant gene- | ral pour le Roy, representant sa personne dans | tous les ports, haures, isles, costes, riuieres | & terres fermes de l'Amerique, données à | Monsieur le Duc Dampuille, verifiées en | Parlement le 27 [*sic pro* 21] Januier 1658. | *Donné à La Fère au mois de Juillet, l'an de grace* 1655. 4to, pp. 14. 40691

Lettres d'un Membre du Congrès. *See* Vincent (M.)

Lettres d'une Péruvienne. *A Paris: Duchesne.* M.DCC.LXXXVI. 8vo, pp. 455, (1). BA. 40692

This has also a title-page and the text, on opposite pages, in Italian, translated by G. L. Deodati. The author is Fr. d'Issembourg d'Happoncourt, dame de Grafigny. The Abbé G. L. Calabre Pérau had a considerable part in the composition of these letters.

Lettres d'une Péruvienne augmentées et suivies de celles d'Aza, tirées d'un Manuscrit Espagnol et traduites de l'Anglais par P. Durand. [Second Title:] Letters of a Peruvian Princess, Translated from the French, with the Sequel, taken from a Spanish Manuscript. *Paris: Durand.* 1802. 2 vols., 8vo, pp. 347; 399.

For other editions *see our* Vol. VII., Nos. 28192–98.

Lettres des diverses Sociétés des amis de la Constitution, qui reclament les droits de citoyen actif en faveur des hommes de couleurs des colonies. [n. p.] 1791. 8vo. 40694

Lettres du Japon et du Brésil envoyées au général de Jésuites. *Paris.* 1598. 8vo. 40695

"Nous n'avons pas pu vérifier ce titre dont la rédaction indique une traduction."—CARAYON. *See also* Ternaux, No. 227.

Lettres | Ecrites à la | Loge L'Aménité | No. 73, | À L'Occasion de l'Oraison Funébre | du F.·. George Washington. | Imprimé par Ordre de la Loge. | *A Philadelphie: Chez Thomas & William Bradford.* 1801. 8vo, pp. 16. 40696

Very rare. Contains correspondence relative to Chaudron's Oration, embracing letters from Theodore Sedgwick, John Adams, Thomas Jefferson, and others. *See our* Vol. III., Nos. 12288–91.

Lettres écrites de Cayenne. *See* Vol. III., No. 11619.

Lettres Édifiantes et Curieuses, Écrites des Missions Étrangères par quelques Missionaires de la Compagnie de Jesus. *Paris: Le Clerc.* 1702–1776. 34 vols., 12mo. s. 40697

"A set comprising the first edition of each volume is of uncommon rarity. Brunet and Carayon give the date of the first volume of this famous collection as 1717, which is certainly an error. Father le Gobien, editor of the early volumes, died in 1708. The first volume is approved by the Provincial of the Society of Jesus in May, 1702, and by the King, Aug. 23, 1702; this corresponds with the title given by Charlevoix: 'Lettres de quelques Missionaires de la Compagnie de Jesus, écrite de la Chine et des Indes Orientales.' *Paris.* 1702. 12mo. Charlevoix adds, "Ce premier recueil fut suivi peu après d'un second, sous ce titre: 'Lettres Édifiantes et Curieuses écrites des Missions Étrangères par quelques Missionnaires de la Compagnie de Jesus.'" He says, moreover, that these two collections, reprinted in 1717, were the first of the collection of "Lettres Édifiantes et Curieuses." "The second volume was approved Oct. 30, 1702, and the third in 1703. The publication undoubtedly followed shortly after the date of approval. Volume VII. was approved Feb. 20, 1707, and published in that year; volume VIII., approved Nov. 30, 1707, was published in 1708. Volumes I., II., and III. were certainly in print before 1707, when an English translation of the three appeared in one volume; *see* 'Edifying and Curious Letters,' *our* No. 21853; and a volume in 1713, from which 'The Travels of Certain Learned Missioners,' *London*, 1714, was translated, described *infra*. The publication was continued till 1758, when volume XXVIII. appeared; then the troubles of the order in France arrested the work, and its absolute suppression by the parliament of Paris, Aug. 6, 1762, made any further publication by them impossible. As, however, many valuable letters had been collected and the work enjoyed a popularity, a new volume (XXIX.) appeared in 1773, the very year when Pope Clement XIV. suppressed the order. Another volume also appeared in 1773, two in 1774, and two in 1776; the last bearing on the title the name of the Abbé Patouillet, who, according to Feller, had edited volumes XXVII. and XXVIII." The foregoing note is furnished to me by Dr. J. G. Shea, than whom there is no better authority. There are evidently two or more editions of the early volumes. Of the great value of these "Lettres," as illustrating the early history and settlement, not only of Canada, but of Central New York, Ohio, Michigan, Illinois, and Wisconsin, it is unnecessary to speak. These "Lettres" were collected by the Fathers Le Gobien, Du Halde, Ingoult, De Neuville, and Patouillet. For the missions among the American Indians, Charlevoix refers to volumes X., XI., XII., XIII., XVII., XX., and XXIII.; *see* his notice in "Liste des Auteurs." *See also* Shea's "Charlevoix," Sabin's "American Bibliopolist," *and* a very full history of the "Lettres Édifiantes" in Backer's "Bibliothek de la Comp. de Jesus," octavo edition, Vol. II., appendice, and in the folio edition, 1857–60, Vol. III., cols. 1737–53, Backer gives in detail the contents of the edition of 1838; and in cols. 1753–1860, he gives the contents of the German version and extension of the "Lettres."

Lettres Édifiantes et Curieuses .... Nouvelle édition augmentée [par l'abbé Y. M. M. de Querbeuf]. *Paris: J. G. Merigot.* MDCCLXXX–LXXXIII. 26 vols., 12mo. Maps. 40698

Volumes VI. to IX. inclusive, relate to America. J. R. Bartlett's Catalogue of J. C. Brown's Library gives a copious list of the contents of each volume. This edition is generally preferred to the original, because it has the advantage of being systematically arranged. "Fontenelle said 'that he had never read a work which answered better to its title.' Of the accuracy of those 'Lettres,' and the works of Du Halde and Gaubit, the author has often heard the late Sir G. Staunton speak in the highest terms."—CHARLES BUTLER.

Lettres Édifiantes et Curieuses ... . Nouvelle édition. *A Toulouse, Chez Noel-Étienne Sens* ... 1810–11. 26 vols., 12mo. Atlas in 8vo. BA. 40699

Volumes VI. to IX. relate to America.

Lettres Édifiantes et Curieuses ... . Nouvelle édition, ornée de cinquante belles gravures. *Lyon.* 1819. 14 vols., 8vo. S.

Lettres Edifiantes, écrites des Missions Étrangères, précédé de tableaux géographiques, historiques, politiques, religieux et littéraires, des pays de mission. Seconde édition, augmentée d'une notice historique sur les missions étrangères, avec les actes des rois de France concernant les missions, de nouvelles lettres édifiantes et autres morceaux choisis. *Paris.* 1824–26. 8 vols., 8vo.

Volumes VI. and VII. relate to America.

Lettres Édifiantes et Curieuses concernant l'Asie, l'Afrique et l'Amérique, avec Quelques Relations Nouvelles des Missions, et des Notes Géographiques et Historiques. Publiées sous la direction de M. L. Aimé-Martin [par Ernest G.....]. ... *Paris: Auguste Desrez.* M DCCC XXXVIII–XLIII. 4 vols., 4to, pp. xii, 820; (4), 806, (1); (4), 844; (4), 723. BA. + *Paris.* 1861. 3 vols., 8vo. + *Paris.* 1875–77. 4 vols., 8vo. 40702

Volumes I. and II. include the letters concerning America.

Lettres Édifiantes écrites par quelques Missionaires de la Compagnie de Jesus. De l'Amérique Septentrionale. *Bruxelles: G. Panwels.* 1771. 12mo, pp. 152. 40703

This is a selection from the "Lettres Édifiantes et Curieuses."

Choix des Lettres Édifiantes. *See* [Montmignon (J. B.)]

Nouvelles Lettres Édifiantes des Missions de la Chine et des Indes Orientales. *Paris: Adrien Le Clere.* 1818–23. 8 vols., 12mo, pp. (4), xxviii, 486, (1); (4), 560; (4), 503, (1); (4), 567, (1); viii, 603; (4), 511, (1); (4), 419; (4), 448. B., S.

Cartas Edificantes, y Curiosas, escritas de las Missiones Estrangeras, por algunos Missioneros de la Compañia de Jesus: Traducidas del Idioma Frances: por el Padre Diego Davin, de la Compañia de Jesus. *En Madrid: En la Oficina de la Viuda de Manuel Fernandez.* ... *Año* MDCCLIII–LVII. 16 vols., 4to. C.

This is a Spanish translation of the "Lettres Édifiantes." For a German version *see* Stoecklein (Joseph). The following is an Italian version:

Lettere Edificanti scritte dalle Missioni Straniere ... . *Milano.* 1825–29. 6 vols., 8vo. 40706

The following are English versions:

The | Travels | Of several | Learned Missioners | of the | Society of Jesus, | into Divers Parts | of the | Archipelago, | India, China, and America. | Containing a general Description of the most remarkable | Towns; with a particular Account of the Customs, | Manners and Religion of those several Nations, the | whole interspers'd with Philosophical Observations and | other curious Remarks. | Translated from the French Original publish'd at Paris | in the Year 1713. | *London:* | ... *R. Gosling* ... M DCC XIV. 8vo, pp. (16), 336, Index, (12), Books, (4). 2 Plates. P. 40707

This volume contains twenty-two letters, the nineteenth relating to the Moxos, in South America, the twentieth being Marest's Account of Affairs at Hudson's Bay, and the twenty-first, Extract of an Account of the Country of Accadie in North America, etc., written by a French gentleman, and sent to a Missioner of the Society of Jesus. Now Charlevoix, in his "Liste des Auteurs" (Shea's "Charlevoix," I. 88), mentions this letter of Marest as in the tenth volume of the "Lettres Édifiantes," printed at Paris by Jean Barbou. In some copies the collation is pp. (16), 333, (17). *See also* our Vol. IV., No. 21853, *and* Kip (W. J.), Vol. IX., No. 37949. Dr. Shea informs me that there is another series by Dr. Kip, Junior.

Travels of the Jesuits, into Various Parts of the World: Compiled from their Letters. Now first attempted in English. Intermixed with an Account of the Manners, Government, ... of the several Nations visited by those Fathers. With Extracts from other Travellers, and Miscellaneous Notes. By Mr. Lockman. *London: John Noon.* 1743. 2 vols., 8vo, pp. 487; 508, (19). P. 40708

This is an excellent abridgment of the first ten volumes of the "Lettres Édifiantes;" it contains particulars of the Jesuit missions in Peru, by Ricolo and Nyel, Mexico, California, Hudson's Bay, Barrera's Abode among the Moxos and Chiriguanos of South America. Mr. Lockman proposed to have given the other fifteen which had then been published, but they never appeared.

Travels of the Jesuits, into Various Parts of the World: Particularly China and the East-Indies. Intermix'd with an Account of the Manners, Government, Civil and Religious Ceremonies, Natural History, and Curiosities, of the several Nations visited by those Fathers. Translated from the celebrated Lettres édifiantes & curieuses ... A Work so entertaining and curious, that it has already been translated into most of the European Languages. This Work is illustrated with Maps and Sculptures, engraved by the best Masters. To which is now prefixed, An Account of the Spanish Settlements in America, with a general Index to the whole Work. By Mr. Lockman. Second Edition, corrected. [*London:*] *T. Piety* ... 1762. 2 vols., 8vo, pp. (32), 488; (10), 508, (19), (24). C. + *London: David Steel.* M.DCC.LXVII. 2 vols., 8vo. 40709

Nouvelles des Missions d'Amérique, extraites des Lettres Édifiantes et Curieuses. *Paris: Librairie Martial Ardant Frères.* [1833.] 12mo, pp. (2), 288. Plate. 40710

This selection, from "Lettres Édifiantes," of relations of the Jesuit missionaries among the Indians, contains the narrative written by Father Rasles one year before he was massacred. All the letters are minutely descriptive of missionary life with the Indians.

Lettres et Memoires. *See* [Pichon (Thomas)].

Lettres Iroquoises. *See* [Maubert (J. H.)]

Lettres Patentes de Concession de l'Isle de Saint Jean, et de celles De Miscon, situées dans le Golfe de S. Laurent pour M. le Compte de S. Pierre. *Paris: Chez le Veuve Saugrain.* 1719. 4to, pp. 12. 40711

Lettres Patentes d'Octroy accordées par Sa Majesté Impériale pour le terme de trent années à la Compagnie générale à établir dans les Pays-Bas Autrichiens pour le commerce et la navigation aux Indes. *Bruxelles.* 1723. 4to. 40712

Includes the West Indies.

Lettres Patentes du Roy, Portant authorisation des Status & Reglemens faits par la Compagnie Royale de Saint Domingue. Données à Paris au mois de Juillet 1716. *Euregistrées au Parlement le deuxiéme Septembre* 1716. 4to, pp. 3. 40713

Lettres Patentes du Roy, portant confirmation du contrat d'Inféodation de la Terre de Belle-Isle, au profit de la Compagnie des Indes. Du troisième May 1720. *Paris: Saugrain et Pierre Prault.* 1720. 4to, pp. 8. 40714

Lettres-Patentes du Roy qui accordent à la ville de Dunkerque le privilége de faire le commerce aux Isles Françoises de l'Amérique. *Paris.* 1721. Sm. 4to, pp. 8. + *Dunkerque.* 1753.

Lettres Patentes en forme d'Edit, Portant Establissement d'une Compagnie de Commerce, sous le nom de Compagnie d'Occident. Donné à Paris au mois d'Aoust 1717. Registrées en Parlement. *A Paris, De l'Imprimerie Royale.* M.DCC.XVII. 4to, pp. 19.

The charter of John Law's famous Mississippi Company. Royal Arms on title. Du Pratz characterizes it as "A very scarce pamphlet."

Lettres Patentes por Compagnie d'Occident, ... 1717. *Paris, Aug.* 1717. 4to, pp. 19. 40717

Lettres Patentes portant révocation de la Compagnie de Saint Domingue. *Paris, Avril,* 1720. 4to. 40718

Lettres Patentes pour l'Établissement de la Compagnie Royale de Saint Domingue. *Paris.* 1720. 4to. 40719

Lettres Patentes sur arrest concernant le Commerce de la Nouvelle Colonie de la Louisianne donne à Paris le 26 Aout 1718. *Paris.* 1718. 4to. 40720

Lettres sur les États-Unis d'Amérique écrite en 1832 et 1833 et addressée à M. le Comte O'Mahony. Par J. M. B. de ***** [Bins de Saint-Victor]. *Lyon et Paris: Périsse Frères.* 1835. 2 vols., 8vo. P. 40721

LETTS (J. M.) California Illustrated; including a Description of the Panama and Nicaragua Routes. By J. M. Letts. With Forty-Eight Illustrations. ... *New York: R. T. Young.* 1852. 8vo, pp. 224. + [*Ibid.*] 1853. B. 40722

Reproduced as:

[LETTS.] Pictorial View of California; ... With Information and Advice Interesting to all, Particularly those who Intend to Visit the Golden Region. By a Returned Californian. *New York: R. T. Young.* 1853. 8vo, pp. 224. 48 Plates. 40723

LETTSOM (J. C.) Some Account of the late John Fothergill, M.D. ... Member of the American Philosophical Society at Philadelphia. By John Coakley Lettsom. *London: C. Dilly.* 1783. 8vo, pp. (10), cxciii, (iii). 40724

Reprinted with the following title:

LETTSOM. Memoirs of John Fothergill, M.D. &c. By John Coakley Lettsom. The Fourth Edition. *London: C. Dilly.* 1786. 8vo, pp. (2), v, (2), 280, (8). 6 Portraits. B. 40725

The best edition. Also issued on large paper, rl. 8vo. Dr. Fothergill was a distinguished physician in London, of Quaker parentage and principles, who thrice visited America. Before Franklin left for America, in 1774, he held a conference with a distinguished nobleman and Dr. Fothergill for the purpose of agreeing upon some concillatory plan for the reconciliation of Great Britain and her American colonies. These gentlemen, although they held two conferences, were unable to agree upon a plan, when Dr. Franklin left. The propositions submitted at these conferences are given in this volume. *See also* Carver (J.) "Travels."

LEUBEL (A. G.) El Peru en 1860 ó sea Anuario nacional por Alfredo G. Leubel. Politica—Comercio—Estadistica—Literatura—Industria—Agricultura. Primer Ano. *Lima.* 1861. 8vo, pp. viii, 312. 40726

LEUBELFING (J. von). Ein schön lustig Reiszbuch vorniemals in Truck kommen; darinnen begriffen, in was Gestalt die Unirten Niderl. Provincien ein Armada zugericht und auff dem Meer die

Insulen in Hispanien und West Indien besuchen lassen. *Ulm.* 1612. Small square 8vo. 40727

Leubelfing went out with the expedition under Prince Maurice of Nassau. This rare book consists of his journal. The object of this expedition was to visit the West India and other ports, partly with a view of seeking out suitable places for Dutch colonies. The American interest is chiefly confined to the title.

LEULI (J.) Des Émigrés français, ou réponse à M. de Lally-Tolendal, par J. Leuli ... . *Paris.* 1797. 8vo. 40728

See Lally-Tolendal, No. 38694.

LEUTZE (Emanuel). Exhibition of Leutze's ... Picture of Washington crossing the Delaware ... *New York.* [1852.] 8vo, pp. 16. s. 40729

LEVACHER (Michel Gabriel). Guide médical des Antilles ou Études sur les maladies des colonies et particulièrement sur celle de la race noire. Par G. Levacher ... . *Paris.* 1834. 8vo, pp. 252. + Guide ... des Antilles et des régions intertropicales ... Troisième édition. *Paris: Just Rouvier.* 1847. 8vo, pp. 480.

LE VAILLANT (F.) Histoire Naturelle d'une partie d'Oiseaux nouveaux et rares de l'Amérique et des Indes. Par François Le Vaillant. Vol. I. *Paris.* 1801. 4to. 49 Plates. 40731

This beautiful work was never completed. It was also issued on large paper in folio, with the plates both plain and colored. Le Vaillant was an enthusiastic traveler, and a most accurate observer of nature. The plates to his works were made from the drawings of Barraband, the best ornithological painter France has ever produced. The author's "Histoire Naturelle des Oiseaux de Paradis et des Rolliers, suivie de celle des Toucans et des Barbus," *Paris*, 1806, 3 vols., folio, and "Perroquets," *Paris*, 1806, 2 vols., folio, include some American birds.

LEVANTO (L.) Catecismo de la Doctrina Christiana en Lengua Zaapoteca. Dispuesto por el M. R. P. Mrô. Fr. Leonardo Levanto, Provincial que fué dos veces de la Provincia de S. Hypolito Martyr de Oaxaca, y una de la de S. Miguel, y Santos Angeles de la Puebla ... . *Impreso con las Licencias necesarias en la Puebla por la Viuda de Miguel de Ortega: y por su Original en la Oficina Palafoxiana de dicha Ciudad, año de* 1776. 4to, pp. (10), 32.

"Las aprobaciones y licencias son de 1732, cuya fecha debe ser la de la primera edicion."—ICAZBALCETA, No. 125. The language of Oajaca, Mexico. Very rare; not mentioned by Brunet, Ternaux, Rich, or Stevens.

LEVANTO. Crisis Americana, sobre el Canonicato reglar de Ste. Domingo de Guzman, en la Santa Iglesia Cathedral de Osma. Asserto Historial Apologetico, contra el Doctor Arguleta, y Maestro Noriega. Por Fr. Leonardo Levanto, Ex-Provincial de

las Provincias de San Hypolito Martyr de Oaxaca ... . *Madrid.* 1741. Folio, pp. (32), 484. 40733

A rare and interesting volume. Not mentioned by Brunet, Leclerc, Salva, Ternaux, or other bibliographers.

LEVASSEUR (A.) Lafayette en Amérique en 1824 et 1825; ou Journal d'un Voyage aux États-Unis: Par A. Levasseur, secrétaire du Général Lafayette ... . *Paris: Baudouin.* 1829. 2 vols., 8vo, pp. (4), iv, 509; (4), 632. 10 Plates and Map. B.

LEVASSEUR. Lafayette in America in 1824 and 1825; or, Journal of a Voyage to the United States: By A. Levasseur, Secretary to General Lafayette during his journey. Translated by John D. Godman, M.D. *Philadelphia: Carey and Lea.* 1829. 2 vols., 12mo, pp. vi, 9–227; iv, 9–265. B., BA. + *New York: White.* 1829. 2 vols., 12mo, pp. 227, (2); 284, (2). 40735

LEVASSEUR. General Lafayette in Amerika, oder dessen letzte Reise durch Amerika in den Jahren 1824 und 1825. Aus dem Französischen übersetzt von A. Levasseur, geb. Zeis. *Naumburg: Wild.* 1829. 8vo, pp. 870, (2). C., S. 40736

LEVASSEUR. Reis door de Vereenigde Staten van Noord-Amerika, in de Jaren 1824 en 1825. Naar het Fransch van zijnen Secretaris A. Levasseur. *Zutphen.* 1831. 2 vols., 8vo.

LEVASSEUR (E.) Le Question de l'Or. Les Mines de Californie et d'Australie ... . Par Émile Levasseur ... . *Paris: Guillaumin et Cie.* 1858. 8vo, pp. vii, 357. BA. 40738

LEVASSEUR. Recherches Historiques sur la Système de John Law. Par Émile Levasseur ... . *Paris: Guillaumin et Cie.* 1854. 8vo, pp. 424. C. 40739

LE VASSEUR (L.) Analyse et Rapprochement des Opérations de l'Assemblée Coloniale de Cayenne. Par Léon Le Vasseur. *Paris.* 1792. 8vo. 40740

LEVASSEUR (V.) La Tierra. Descripcion geográfica y pintoresca de las cinco partes del mundo, tomada de su libro y aumentada por A. F. de los Rios. *Madrid.* 1849. 8vo. + Adornada con 300 grabados. *Madrid.* 1849. 8vo. 40741

LEVEL (F.) L'esclavage en Amérique. Lettre à M. Havin, directeur politique du siècle. Par Miss Fanny Level, vice-présidente du comité abolitioniste de Charleston. *Paris: Imprimerie Noblet.* 1865. 8vo, pp. 16. 40742

L[EVEL] (A[ndres] E.) Informe sobre el estado actual de los distritos de reduccion de indíjenas Alto-Orinoco, Central y Bajo Orinoco, y medidas que reclaman, Presentado á Su Excelencia el Poder Ejecutivo por el visitador nombrado al efecto A. E. L. *Carácas.* 1850. 4to, pp. 98. 2 Tables. 40743

The Level of Europe and North America: or the Observer's Guide. *Philadelphia.* 1795. 4to. P. 40744

A periodical, in English and French.

Levendich | Discovrs | Vant ghemeyne Lants wel- | vaert, voor desen de Oost, ende nu oock de | West-Indische generale Compai- | gnie aenghevanghen, seer no- | tabel om lesen. | Door een Lief-Hebber des Vaderlandts. | *Ghedruckt by Broer Iansz. int Iaer ons* | *Heeren* 1622. | 4to, 12 l. 40745

This is a lively discourse on the welfare of the country, formerly by the East, now also by the West India Company.

Levens van beroemde Nederlanders. *See* [Kampen (N. G.)]

LEVERET (S.) A Lacrymatory, designed for the Tears let fall at the Funeral of Mrs. Sarah Leveret, who died 2d 11mo. 1704, 5. *Boston: Samuel Phillips.* 1705. 18mo, pp. 4. 40746

Title from Kettell, who adds, "With a Funeral Sermon."

[LEVERETT (Charles Edward).] A Memoir, Biographical and Genealogical, of Sir John Leverett, Knt., Governor of Massachusetts, 1673–9; of Hon. John Leverett, F.R.S., Judge of the Supreme Court, and President of Harvard College; and of the Family generally. ... *Boston: Crosby, Nichols and Company.* 1856. 8vo, pp. 203. Portraits and Table. B., C. 40747

LEVERETT (J.) A Defence of the Title of the late John Leverett, Esq. to a Tract of Land in the Eastern Parts of the Province of the Massachusetts Bay ... . [n. p.] 1736. Folio.

Perhaps by S. Waldo. *See also* [Willard (Samuel)].

LEVERING (R. E. H.) ... The Kingdom of Slavery: or the Ark of Liberty in the ... Hands of Two Hundred and Fifty Thousand Slaveholders: also an Appeal to the American Churches ... . By Robert E. H. Levering. ... *Circleville, Ohio.* 1844. 8vo, pp. 16. BA. 40749

LE VERT (O. W.) Souvenirs of Travel. By Madame Octavia Walton Le Vert. *New York: S. H. Goetzel and Company.* 1857. 2 vols., 12mo, pp. xvi, 348; viii, 348. B. + *New York.* 1859. 2 vols., 12mo. + [*Ibid.*] 1866. 2 vols., 12mo. 40750

LEVETT (C.) A | Voyage | Into New | England | Begun in 1623. and ended | in 1624. | Performed by Christopher Levett, | his Maiesties Woodward of Somersetshire, and | one of the Councell of New England. | ... *Printed at London, by William Iones,* | *and are to be sold by Edward Brewster, at the signe* | *of the Bible in Paules Church Yard.* | 1628. | 4to, pp. (6), 38. J.C.B., N. 40751

A tract of the greatest rarity; we have met with only two copies. It is reprinted in the "Mass. Hist. Soc. Coll.," Third Series, Vol. VIII., pp. 159–190, and in the "Maine Hist. Soc. Coll.," Vol. II., p. 36.

LEVI (L.) Annals of British Legislation; being a Classified and Analysed Summary of Public Bills, Statutes, Accounts and Papers, Reports of Committees and of Commissioners, and of Sessional Papers generally, of the Houses of Lords and Commons: together with Accounts of Commercial Legislations, Tariffs, & Facts Relating to Foreign Countries: Edited by Leone Levi. *London: Smith, Elder and Co.* 1856–68. 18 vols., rl. 8vo. B., H. 40752

LEVI. Commercial Law, its Principles and Administration; or, the Mercantile Law of Great Britain compared with the Codes and Laws of Commerce of the Following Mercantile Countries: ... *London.* MDCCCL–LI. 2 vols., 4to, pp. (4), xvii, 175; xxxii, 177–368, (1). B. 40753

LEVI. International Code of Commerce, in connection with the Law of Nature and Nations: A Lecture. By Leone Levi, Esq.; ... *London: Simpkin, Marshall, & Co.;* MDCCCLI. 8vo, pp. 22, (2). H. 40754

LEVIEN (D. A.) Debates on the Trinity Church Bill, in the Senate. By Douglas A. Levien. *Albany.* 1857. 8vo, pp. 98.

LEVIN (L[ewis] C.) Speech of Mr. L. C. Levin ... on the ... Naturalization Laws. ... December 18, 1845. [n. p. n. d.] 8vo, pp. 15. H. 40756

Also: Speech ... on the Oregon Question. ... January 9, 1846 ... . [n. p. n. d.] 8vo, pp. 8.—Speech ... on the Bill to raise a Regiment of Mounted Riflemen. ... April 7, 1846. *Washington: J. & G. S. Gideon, Printers.* 1846. 8vo, pp. 16.—Speech ... on ... the Naval Appropriation Bill ... June 13. *Washington.* 1846. 8vo, pp. 7.—Speech ... on the Proposed Mission to Rome, delivered ... March 2, 1848. ... [n. p. n. d.] 8vo, pp. 16. H.

LEVINGE (R. G. A.) Echoes from the Backwoods; or, Sketches of Transatlantic Life. By Captain R. G. A. Levinge. *London.* 1846. 2 vols., post 8vo. + *London: George Routledge and Sons.* 1860. 12mo. P. 40757

LEVINGTON (W.) Address, before the Female Benezet Philanthropic Society. By William Levington. *Albany.* 1822. 8vo.

LEVINUS (Apolonius). *See* Apolonius (Levinus), Vol. I. 1761.

There are copies of this edition dated M.D.LXVII. Ternaux, No. 158, describes an edition, *Basilæ*, 1583, folio.

LEVINS (T. C.) A Discourse delivered on the 17 March, 1828, in St. Patrick's Cathedral, New York. By Thomas C. Levins. *New York.* 1828. 8vo, pp. 47. 40759

LEVIS (Jeremy). *See* [Osborne (Laughton)].

LEVIS (T.) State of the Accounts of Thomas Levis, a Sub-Lieutenant of Chester County, from March 1777 to March 1780. ... *Philadelphia: Printed by Robert Aitken* ... M.DCC.LXXXIII. 8vo, pp. 11. P. 40760

Le Voici, of pourtrait en byzonderheeden aangaande den Politiek-Vertoog-Schryver, R. M. van Goens. [n. p.] 1782. 8vo.

Portrait and particulars concerning the author of the Politic Deduction. *See also* [Goens (R. M. van)], Vol. VII., No. 27683.

LEVY [David]. Speech of Mr. Levy, of Florida, on the Tenth Article of the Treaty of Washington, and Certain Fugitive Criminals from Florida. Delivered ... March 5, 1844. *Washington: Printed by Blair and Rives.* 1844. 8vo, pp. 31. H.

Also: Speech ... on the Army Appropriation Bill. ... June 12, 1842. *Washington.* 1842. 8vo.

LEVY (J. P.) Defence of Captain Jonas P. Levy, against the Report of the Hon. Elisha Whittlesey, First Comptroller of the United States Treasury. [n. p. n. d.] 8vo, pp. 24. H. 40763

Also: Memorial ... in Relation to his Claims on Mexico ... Feb. 2, 1848. [n. p. n. d.] 8vo, pp. 4.--Memorial ... [n. p. 1856.] 8vo, pp. 8. + [n. p. 1859.] 8vo, pp. 10.

LÉVY (P.) Le Nicaragua, légendes et notes. Lettre à M. Michel Chevalier ... par Paul Lévy. *Paris: Imprimerie Martiret.* 1870. 8vo, pp. 15. 40764

Republished from the "Bullétin de la Société de Géographie," Mars 1870.

LEVY (U[riah] P.) Manual of Internal Rules and Regulations for Men-of-War. By Capt. U. P. Levy ... . *New York: D. Van Nostrand.* 1861. 12mo, pp. 70. H. 40765

LEVY. Memorial ... to the Congress ... complaining of the Action of the Board of Naval Officers, February 28, 1855 ... . *New York: Baker & Goodwin, Printers.* 1855. 8vo, pp. 30. H.

LEWE VAN ADUARD (O. A.) De juris controversia Magnam Britanniam inter et dissidentes ab ea, seculo superiore, colonias Americanas. *Lugduni Batavorum.* 1835. 8vo. 40767

There are copies on thick paper.

LEWELLIN (J. L.) Account of Prince Edward Island, Addressed to Intending Emigrants. By J. L. Lewellin. *Charlotte-Town.* 1832. 8vo, pp. 29. + *London.* 1832. 12mo. 40768

LEWELLIN. Emigration. Prince Edward Island: a Brief but Faithful Account of this Fine Colony; ... By J. L. Lewellin. *London: W. M. Knight and Co.* 1833. 8vo, pp. 34. 40769

LEWENSTEIN (M.) Intrée-predikatie gehouden te Paramaribo, 22 jan. 1858. *'s Hage.* 1858. 8vo. 40770

LEWES (C. L.) Comic Sketches; or, the Comedian his own Manager. Written and selected for the benefit of Performers in England, Ireland, Scotland, and America. ... By Charles Lee Lewes. *London: H. D. Symonds.* 1804. 16mo, pp. xxxv, 194. Portrait. C. 40771

LEWES (D.) The Good Minister. A Sermon preach'd at Stonington, Connecticut; December 27th, 1732. When the Rev. Mr. Joseph Fish was Ordained Pastor of a Church there. By Daniel Lewes, V.D.M. ... *New London: T. Green.* 1733. 12mo, pp. 39. 40772

LEWES. Of Taking Heed to, and Fulfilling the Ministry; ... A Sermon Preached ... in Plymouth, November 2. 1720. Being ... the Ordination of the Reverend Joseph Stacey ... . By Rev. Daniel Lewes ... . *Boston: D. Henchman.* 1720. 8vo, pp. (2), iv, 32. BA. 40773

Also: The Joy of Children walking in Truth. A Sermon, at the Boston-Lecture, August 15. 1723. ... *Boston: D. Henchman.* MDCCXXIII. 8vo, pp. (4), 28.—The Sins of Youth, Remembred with Bitterness. ... A Sermon At a Private Meeting of a Society of Young Men for Religious Exercise, ... Feb. 14. 1724, 5. ... *Boston: Printed by S. Kneeland.* MDCCXXV. 8vo, pp. (4), ii, 22. B. The author's name is sometimes spelt Lewis.

[LEWES (*Mrs.* Marian G. Evans).] Silas Marner, The Weaver of Raveloe. By the Author of "Adam Bede" ... . *Mobile: S. H. Goetzel.* 1863. 12mo, pp. 276. BA. 40774

A Confederate publication. The covers are printed on wall-paper.

LEWIN (R.) The Life of a Soldier: a Narrative of Twenty-seven Years' Service in various parts of the World. [1793–1820.]

By Major Ross Lewin. Second Edition. *London: R. Bentley.* 1834. 3 vols., post 8vo. S. 40775

Republished in 1836 as "The Life of a Soldier: a Narrative of Twenty-seven Years' Service in various parts of the World. By a Field Officer." *London: R. Bentley.* 1836. 3 vols., post 8vo.

LEWIS XV., *pseudon.* Letter from Lewis XV. to G——l M——t. *London: J. Pottinger.* MDCCLVII. 8vo, pp. 23.

General Mordaunt is the person to whom the letter is addressed. It is a sharp hit against William Pitt, Fox, and others; an account of the recent failures of the British arms, designed to arouse Great Britain, and make known the probable designs of the French.

LEWIS (A.) Speech of Hon. Abner Lewis ... July 1, 1846. ... on ... the Tariff Law of 184 . [n. p. n. d.] 8vo, pp. 8. H.

LEWIS (A. N.) Argument on the Liabilities of Bankers and Brokers under the Internal Revenue Laws, prepared by Alexander N. Lewis ... . [*New York:*] *Printed by Willard Felt & Co.* 1869. 8vo, pp. 46. H. 40778

LEWIS (A.) A Guide through Nahant ... with an Account of the First Inhabitants ... . By Alonzo Lewis. *Lynn.* 1851. 8vo, pp. 14. 40779

LEWIS. The History of Lynn. By Alonzo Lewis. ... *Boston: Press of J. H. Eastburn.* 1829. 8vo, pp. 260. 4 Plates.

LEWIS. The History of Lynn, including Nahant. By Alonzo Lewis,—the Lynn Bard. ... Second Edition. *Boston: Printed by Samuel N. Dickinson.* 1844. 8vo, pp. 278. 2 Plates. BA.

Contains many particulars of Indian history.

LEWIS. History of Lynn, Essex County, Massachusetts, including Lynnfield, Saugus, Swampscot, and Nahant. By Alonzo Lewis and James R. Newhall. *Boston: John L. Shorey.* 1865. 8vo, pp. 620. H. 40782

LEWIS. The Picture of Nahant. By Alonzo Lewis. *Lynn: Printed by J. B. Tolman.* 1845. 12mo, pp. 14. B. + [*Ibid.*] 1848. 8vo, pp. 14. 40783

Also: Love, Forest Flowers and Sea Shells. ... *Boston: The Author.* 1845. 24mo, pp. 128.—Poems. ... *Portsmouth.* 1823. 12mo. + *Boston: John H. Eastburn.* 1831. 12mo, pp. (2), 208. Portrait. B.

LEWIS (A.) The Covenant-Interest, of the Children of Believers, ... a solid Foundation for Infant Baptism. By Amzi Lewis, A.M. *Chatham* [*N. Y.*] 1783. 8vo, pp. 64. 40784

We have never seen another book with this imprint.

LEWIS (A.) The Orderly Book of that Portion of the American Army stationed at or near Williamsburg, Va., under the command of General Andrew Lewis, from March 18th, 1776, to August 28th, 1786. Printed from the Original Manuscript, with [Preface by Th. H. Wynne, and] Notes and Introduction. By Charles Campbell ... . *Richmond, Va.: Privately Printed.* 1860. 4to, pp. (4), xi, 100. B., C. 40785

Ten copies printed on large paper. The book was printed by Joel Munsell of Albany, and was No. 1. of a projected series of "Historical Documents from the Old Dominion," which was discontinued on the breaking out of the Rebellion.

[LEWIS (Archelaus, *and others*]. An Address to the People of Maine, on ... Separation. ... August 1, 1816. ... [n. p. n. d.] 8vo, pp. 24. BA. 40786

LEWIS (C.) Narrative of Some of the Proceedings of the Mormons; giving an Account of their Iniquities, with Particulars concerning the Training of the Indians by them, Description of the Mode of Endowment, Plurality of Wives, &c. &c. By Catherine Lewis. *Lynn: The Author.* 1848. 8vo, pp. 24. + [*Ibid.*] 1853. 8vo, pp. 16. 40787

LEWIS (C. T.) ... A Sermon ... on the National Fast ... April 30, 1863. ... Rev. Charlton T. Lewis ... . *Cincinnati.* 1863. 8vo, pp. 23. BA. 40788

LEWIS (D.) Good Rulers the Fathers of their People ... . A Sermon Preach'd at Boston: In the Audience of His Excellency William Shirley, Esq; Governour ... Of the Province of the Massachusetts-Bay in New-England: On the Day of Electing His Majesty's Council, May 25. 1748. By Daniel Lewis, A.M. ... *Boston: Printed by John Draper for Daniel Gookin.* 1748. 12mo, pp. 29. BA. 40789

LEWIS (D. W.) An Oration on the Death of Mr. Eli Kelsey. A Senior in Yale College. By D. W. Lewis. *New Haven.* 1788. 8vo, pp. 11. 40790

LEWIS (D.) Catalogue ... of Dr. Dio Lewis's Family School for Young Ladies, Lexington, Mass. 1865. *Boston: Press of John Wilson and Son.* 1865. 8vo, pp. 23. H. 40791

LEWIS (Dixon H.) Speech ... in the Senate ... July 13, 1846. On the ... Tariff ... of 1842 ... . [*Washington.* 1846.] 8vo, pp. 8. H. 40792

LEWIS (E.) A Sermon preached December 13, 1776, being the Fast day on account of the troubles in America. ... To which is added a letter from a late Judge, concerning the Right of Great Britain to tax her Colonies. With an Appendix. By Edward Lewis. *Oxford.* 1776. 4to. 40793

The "Letter from a Judge" is said to have been written in 1763 by the late Sir Joseph Yeates to Christopher Griffith. *See* "M. Rev.," LVI. 237.

LEWIS (E.) How Edmonia Lewis became an Artist. [n. p. 186–.] 64mo, pp. (7). 40794

LEWIS (E.) An Eulogy, on the Life and Character of His Excellency George Washington, Esqr. ... Delivered at Lenox, February 22, 1800. By Eldad Lewis Esquire. ... *Pittsfield* (*Mass.*), *March*, 1800. 12mo, pp. 20. 40795

A very rare poetical piece.

LEWIS (E. J.) The American Sportsman: containing Hints to Sportsmen, Notes on Shooting, and the Habits of the Game Birds, and Wild Fowl of America. By Elisha J. Lewis. *Philadelphia: Lippincott* ... 1855. 8vo, pp. (2), 494. + [*Ibid.*] 1857.

This is really an enlarged edition of the following:

LEWIS. Hints to Sportsmen: containing Notes on Shooting; the Habits of the Game Birds and Wild Fowl of America; the Dog, the Gun, the Field, and the Kitchen. By Elisha J. Lewis. *Philadelphia.* 1851. 12mo. 40797

LEWIS (E.) An Abridgment of the Criminal Law of the United States, containing the important Penal Acts of Congress of the United States, and of the principal States of the Union. ... By Ellis Lewis. *Philadelphia.* 1848. 8vo. 40798

LEWIS (E.) Observations on a pamphlet, entitled, "Brief Examination of Scripture Testimony on the Institution of Slavery." By Enoch Lewis. [n. p. n. d.] 8vo. 40799

LEWIS. Observations on the Militia System; addressed to the ... Citizens of Pennsylvania ... . By Enoch Lewis. *Philadelphia: Printed by Joseph Rakestraw.* 1845. 12mo, pp. 44. H.

LEWIS. Vindication of the Society of Friends; being a Reply to a Review of Cox on Quakerism ... . By Enoch Lewis. *Philadelphia: Nathan Kite.* 1834. 8vo, pp. 73. B. 40801

Also: The African Observer. ... *Philadelphia.* 1826. 8vo.—A Dissertation on Oaths. ... [*Philadelphia.*] 1838. 12mo, pp. 100. BA.—Observations on Legal and Judicial Oaths. ... *Philadelphia.* 1846. 8vo, pp. 28. + [*Ibid.*] 1859. 8vo, pp. 16.

—A Brief Review of the Causes and Course of the Division in the Yearly Meeting of Ohio. ... *Philadelphia.* 1855. 8vo. *See also* "Friends' Library," Vol. v.

LEWIS (E.) An Address to Christians of all Denominations, on the Inconsistency of admitting Slave-Holders to Communion and Church Membership. By Evan Lewis. *Philadelphia: S. C. Atkinson.* 1831. 16mo, pp. 19. 40802

Also: A Review of the Testimony ... against Elias Hicks. ... *New York: Printed by A. Ming, Jun.* 1829. 8vo, pp. 96, or less.

LEWIS (G.) Impressions of America and the American Churches, from Journal of the Rev. G. Lewis, one of the Deputation of the Free Church of Scotland to the United States. *Edinburgh: W. P. Kennedy.* MDCCXLV. Post 8vo, pp. viii, 432. 40803

LEWIS (G. C.) An Essay on the Government of Dependencies. By George Cornewall Lewis, Esq. *London: John Murray.* MDCCCXLI. 8vo, pp. xii, 382, (2). B. 40804

"A learned and valuable work."—McCULLOCH, p. 95.

LEWIS (G.) An Appeal to those Members of the Society of Friends who stand aloof from the Antislavery Enterprise. By Graceanna Lewis. [n. p. n. d.] 12mo, pp. 8. 40805

LEWIS (H.) Valley of the Mississippi, and Customs of the Indians. By H. Lewis. *Philadelphia.* 1858. 4to. 80 Views.

Title from the English Catalogue, *London*, 1864; we have not seen the book.

LEWIS. Das Illustrirte Mississippithal, dargestellt in 80 nach der Natur aufgenommenen Ansichten vom Wasserfalle zu St. Anthony an bis zum Golf von Mexico, (eine Entfernung von ungefähr 2300 englischen Meilen) von H. Lewis ... . Nebst einer historischen und geographischen Beschreibung der den Fluss begränzenden Länder, mit besonderer Rücksicht auf die verschiedenen den obern Mississippi bewohnenden Indianerstämme. Nach dem engl. Original-Text von H. Lewis deutsch bearbeitet von George B. Douglas. ... *Düsseldorf: Arnz & Comp.* ... [1858.] 8vo, pp. 431. 24 Plates. 40807

LEWIS (H.) Narrative of the Captivity and Sufferings of Mrs. Hannah Lewis and her three children, who were taken Prisoners by the Indians, near St. Louis on the 25th May, 1815, ... Second Edition. *Boston: Printed by H. Trumbull.* 1817. 12mo, pp. 24. + [*Ibid.*] 1818. 40808

LEWIS (I.) A Discourse ... at Bristol, on the Public Thanksgiving, November 26, A.D. 1812. By Isaac Lewis ... . *Warren, R. I.: Printed by John F. Phillips.* 1812. 8vo, pp. 18. 40809

LEWIS. The Political Advantages of Godliness. A Sermon Preached ... at Hartford on the Anniversary Election, May 11, 1797. By Isaac Lewis, D.D. ... *Hartford: Printed by Hudson & Goodwin.* 1797. 8vo, pp. 31. BA., W. 40810

Also: Sermon preached at Stamford, Oct. 11, 1796, before the Consecration of the Western District in Fairfield County. ... *New Haven.* 1796. 8vo. — A Sermon delivered in New-Haven, at the Ordination of the Rev. Jeremiah Day, A.M. President of Yale-College, July 23, 1817. ... *New-Haven.* 1817. 8vo, pp. 27. H. — A Sermon ... in West Greenwich, Connecticut, at the Installation of the Rev. Isaac Lewis, A.M. December 1, 1818. ... *New-York: Printed by J. Seymour.* 1818. 8vo, pp. 32. BA.

LEWIS (I. W. P.) Cape Cod Harbor. Sailing Directions, by I. W. P. Lewis. *Boston.* 1841. 8vo, pp. 16. 40811

LEWIS (J. O.) The Aboriginal Port-folio. *Philadelphia: J. O. Lewis.* 1835. Folio. 72 Portraits of Indians. 40812

Published in twelve numbers, each of which has a page commencing "Advertisement to the First—(and Second)—number of the Aboriginal Portfolio." No. I. is dated "Phil. July 20th, 1835." The portraits are each lettered with the name and rank of the Indian personage represented.

LEWIS. Catalogue of the Indian Gallery, painted by J. O. Lewis. *New-York: J. O. Lewis.* 1850. 8vo, pp. 23. 40813

LEWIS (J.) Narrative of the Captivity and Providential Escape of Mrs. Jane Lewis, Wife of James Lewis, Who, with a son and daughter, ... and an infant babe were made prisoners, within a few miles of Indian Creek, by a party of Indians of the tribes of Sacs and Foxes, commanded by Black Hawk ... [*New York.*] 1833. 8vo, pp. 24. Plate. 40814

LEWIS (J.) Narrative of the Life of John Lewis, who was executed at Chester, Sept. 21, 1750, together with his last Speech, Confession, and Solemn Declaration. *Philadelphia.* 1760. 8vo. + *New Haven. Reprinted.* 1760. 40815

LEWIS (J.) A Brief Account of the School for the Liberal Education of Boys at Covington, Ky. By John Lewis. [n. p.] 1831. 8vo, pp. 8. M. 40816

LEWIS (J. T.) A Lecture before the Brockville Library Association and Mechanic's Institute, introductory to the course. By Rt. Rev. John Travers Lewis ... . *Brockville.* 1855. 8vo, pp. 18. 40817

LEWIS (J. W.) The Life, Labors, and Travels of Elder Charles Bowles, of the Free Will Baptist Denomination, by Eld. John W. Lewis. Together with an Essay on the Character and Condition of the African Race by the same. Also an Essay on the Fugitive Law of the U. S. Congress of 1850, by Rev. Arthur Dearing. *Watertown* [*N. Y.*]: *Ingalls & Stowell.* 1852. 12mo, pp. 285, (2). C. 40818

[LEWIS (Joseph C.)] Letter to Hon. Schuyler Colfax ... . *Washington: H. Polkinhorn & Son, Printers.* 1860. 8vo, pp. 4.

LEWIS (J. J.) Letter to a Member of Congress, on the National Currency. By Joseph J. Lewis, Commissioner of Internal Revenue. *Philadelphia: King & Baird.* 1865. 8vo, pp. 15.

LEWIS (M. G.) Journal of a West India Proprietor, kept during a Residence in the Island of Jamaica. By the late Matthew Gregory Lewis, Esq. M.P. ... *London: John Murray.* MDCCCXXXIV. 8vo, pp. (6), 408. BA., H. 40821

Reproduced in Waldie's "Circulating Library," Vol. III., and republished as:

LEWIS. Journal of a Residence among the Negroes in the West Indies. By the late Matthew Gregory Lewis, Esq. ... *London: John Murray.* 1845. Post 8vo, pp. viii, 184. B.

S. T. Coleridge characterizes this work as "Almost the only unaffected book of travels I have read of late years." The "Life and Correspondence of M. G. Lewis ... With many pieces in Prose and Verse, never before published"...—*London.* 1839. 2 vols., 8vo, pp 392; 288. Portrait—includes some notes of his West Indian experiences.

LEWIS (Merriwether). Documents accompanying a Bill making compensation to Messieurs Lewis and Clarke, and their companions, presented the 23d January 1807. *Washington: A. & G. Way.* 1807. 8vo, pp. 8. C. 40823

I have, for obvious reasons, made the following list of editions of Lewis and Clarke's Expedition, chronological.

LEWIS. Message of the President of the United States communicating Discoveries made in Exploring the Missouri, Red River, and Washita, by Captains Lewis and Clark, Doctor Sibley, and Mr. Dunbar; with a Statistical Account of the Countries adjacent. Read in Congress February 19, 1806. *City of Washington: A. & G. Way, Printers.* 1806. 8vo, pp. 180, (8). Map. + *New York: G. F. Hopkins.* 1806. 8vo, pp. 178, and folded leaf. + *New York: Hopkins & Seymour.* 1806. 8vo, pp. 178. Folded Table. 40824

Another *Washington* edition, 1806, has pp. 171, (6). Between pages 24 and 25 are a few unnumbered pages consisting of tables. This "Message" forms the first published

ccount of the explorations of Lewis and Clarke, and contains vocabularies of the Sioux and Dakota languages. *See* "M. Rev.," LXXVIII. The following is a reprint:

LEWIS. Discoveries made in Exploring the Missouri, Red River, and Washita, by Captains Lewis & Clark, Doctor Sibley and William Dunbar, Esq.; with a Statistical Account of the Countries adjacent. With an Appendix by Mr. Dunbar. *Natchez: Printed by Andrew Marshal.* 1806. 8vo, pp. 174.

It was reprinted in part in the "Political Cabinet," an appendix to the "Monthly Anthology," *Boston*, 1807, and afterwards collected under the title of "American State Papers," *Boston*, 1808, pp. 39–92.

LEWIS. Travels in the Interior Parts of America; communicating Discoveries made in exploring the Missouri, Red River and Washita, by Captains Lewis and Clark, Doctor Sibley, and Mr. Dunbar; with A Statistical Account of the Countries adjacent. As laid before the Senate, by the President of the United States. In February, 1806, and never before published in Great Britain. *London: Richard Phillips.* 1807. 8vo, pp. 116, and folded Table. 40826

Almost an exact copy of the "Message."

LEWIS. The Travels of Capts. Lewis & Clarke, from St. Louis, by way of the Missouri and Columbia Rivers, to the Pacific Ocean; performed in the years 1804, 1805, & 1806, by Order of the Government of the United States. Containing delineations of the Manners, Customs, Religion, &c. Of the Indians, compiled from Various Authentic Sources, and Original Documents, and a Summary of the Statistical View of the Indian Nations, from the Official Communications of Merriwether Lewis. Illustrated with a Map of the Country, inhabited by the Western Tribes of Indians. *London: Longman, Hurst, Rees & Orme.* 1809. 8vo, pp. ix, 309. Map. H. 40827

Almost a reproduction of the "Message," but Dr. Sibley's account of the Red River is omitted. It contains some documents not published in any other edition, including "Observations on the Voyage of William Dunbar and Dr. Hunter, extracted from their Journals." The article on the "Origin of the American Indian Population," pp. 211–237, is in fact a reprint from Carver's "Travels," Chap. I.

LEWIS. History of the Expedition under the Command of Captains Lewis and Clark, to the Sources of the Missouri, thence across the Rocky Mountains and down the River Columbia to the Pacific Ocean. Performed during the Years 1804–5–6. By Order of the Government of the United States. Prepared for the Press by Paul Allen, Esquire. *Philadelphia: Bradford and Inskeep.* 1814. 2 vols., 8vo, pp. xxviii, 470; ix, 522. 3 Maps.

Best edition of this valuable work, which the "Critical Review" says, "Exhibits not only some valuable geographical notices, but very copious and amusing details respecting

the manners, habits, and diversions of the North American tribes." It is to-day the best work we have on the countries described, and its republication would be an acceptable service. Mr. Allen has paraded his name as the editor of this edition, when, in fact, the work was done by Mr. Nicholas Biddle from the material left by Captain Lewis, who in a fit of insanity committed suicide. *See* "N. A. Rev.," I. 96.

LEWIS. Travels to the Source of the Missouri River and across the American Continent to the Pacific Ocean. Performed by Order of the Government of the United States, in the Years 1804, 1805, and 1806. By Captains Lewis and Clarke. Published from the Official Report and Illustrated by a Map of the Route and other Maps. *London: Longman, Hurst, Rees, Orme, and Brown.* 1814. 4to, pp. xxiv, 663. 3 Maps. C. 40829

A reprint of the foregoing, omitting the appendix and the Life of Lewis. The preface is by Dr. Thomas Rees. *See* "M. Rev.," LXXVII. 225, 337.

LEWIS. Travels to the Source of the Missouri River [same Title as the preceding]. A New Edition. ... *London: Longman* ... 1815. 3 vols., 8vo, pp. xxvi, (2), 411; xii, 434; xii, 394. 6 Maps. + [*Ibid.*] 1817. 40830

This edition was edited by Thomas Rees. It is a reproduction, in larger type and on better paper, of the *Philadelphia* edition of 1814, omitting the "Observations on the Government of the Indians," by Captain Lewis, and the eight meteorological tables. Another edition was printed in Dublin with the same title with the addition:

LEWIS. Travels ... With the Life of Captain Lewis, by T. Jefferson, President of the United States of America. ... *Dublin: J. Christie.* 1817. 2 vols., 8vo, pp. xxvii, (12), 588; (2), xii, 643.

LEWIS. The Journal of Lewis and Clarke to the Mouth of the Columbia River beyond the Rocky Mountains. In the Years 1804–5, & 6. Giving a faithful description of the River Missouri and its source—of the various Tribes of Indians through which they passed—manners and customs—soil—climate—commerce—gold and silvermines—animal and vegetable productions, &c. New Edition, with Notes, Revised, Corrected, and Illustrated ... . To which is added a Complete Dictionary of the Indian Tongue. *Dayton, O.: B. F. Ells.* 1840. 12mo, pp. 240. + *Dayton: Ells, Claflin & Co.* 1851. 12mo, pp. 240. 40832

This is the "Message" over again with verbal variations; got up to sell. The following is an abridgment:

LEWIS. History of the Expedition [Title as in No. 40828]. Revised, and abridged by the Omission of unimportant details, With an Introduction and Notes. By Archibald McVickar ... . *New-York: Harper and Brothers.* 1842. 2 vols., 12mo, pp. vi, 371; x, 9–395. 4 Maps. BA. 40833

Reprinted with new title-pages 1843, 44, 45, 47, 1850, 51, 55, 58, 1860, 68, 1871, 72, 74, and 75.

LEWIS. Account of the Expedition of Captains Lewis and Clark across the Rocky Mountains, and to the Mouth of the Columbia River. Prepared from the original edition, with an Introduction and Notes, containing Notices of recent Travellers, and a View of the present Condition of Oregon Territory. By Archibald M'Vickar. [*London.*] 1842. 2 vols., 12mo. 40834

This is doubtless Harper's Edition, with a new title to suit the English demand growing out of the Oregonian fever in 1842. For other accounts of this expedition, *see* Fisher (William), *and* Gass (Patrick). The following are translations:

LEWIS. Tagebuch einer Entdeckungs-Reise durch Nord-America von der Mündung des Missuri an bis zum Einfluss des Columbia in den stillen Ocean in den Jahren 1804, 5–6. Von Capitains Lewis und Clark. Uebersetzt aus dem Englischen von P. C. Weyland. *Weimar.* 1814. 8vo. Map. 40835

This is Vol. II. of "Neue Bibliothek der wichtigsten Reisebeschreibungen."

LEWIS. Reize naar de Bronnen van den Missouri, en door de vaste land van America naar de Zuidzee. Gedaan op last van de Regering der Vereenigde Staten van America, in de jaren 1804, 1805 en 1806. Door de Capitains Lewis en Clarke ... . Uit het Engelsch vertaald door N. G. Van Kampen. ... *Te Dordrecht, By A. Blussé & Zoon.* 1816–18. 3 vols., 8vo, pp. xxxii, 308; viii, 390; vii, 335. Map. 40836

[LEWIS (——).] The Process for Extracting and Refining Salt-Petre. According to the Method practised at the Provincial Works in Philadelphia. Published by Order of the Committee of Safety. *Philadelphia: Printed by William and Thomas Bradford* ... M, DCC, LXXVI. 8vo, pp. 34. P. 40837

First printed in 1767.

LEWIS (M.) Celebration of the Centennial Anniversary of the Birth of George Washington, New-York, February 22, 1832. With An Oration delivered ... before the Common Council and Citizens ... . By Maj. Gen. Morgan Lewis. ... *New-York: G. F. Hopkins & Son.* 1832. 8vo, pp. 11, 32. C., N. 40838

LEWIS. A Concise Account of the Rise, Progress, and Final Dissolution of the late General Committee, friendly to the Re-Election of his Excellency, Morgan Lewis. *New York.* 1807. 8vo. N., S. 40839

LEWIS. ... Expediency and the Means of establishing A University in ... New-York. ... *New-York: Grattan, Printer.* 1830. 8vo, pp. 29. B. 40840

For a tract relative to Governor Lewis, *see* Politicus, *pseudon.*

LEWIS (O.) An Oration ... in ... Middletown ... September 30th, A.D. 1783. Before A General Convention Of several Lodges, ... of Free and Accepted Masons In ... Connecticut. By Oliver Lewis, A.M. ... *Hartford: Printed by Hudson and Goodwin.* [1783.] 8vo, pp. 16. BA. 40841

LEWIS (O.) History of the One Hundred and Thirty-Eighth Regiment, Pennsylvania Volunteer Infantry. By Osceola Lewis. *Norristown: Wills, Iredell & Jenkins.* 1866. 12mo, pp. 198. Plate. B. 40842

LEWIS (*Rev.* ——) of Thurenstein, Deacon according to the Order and Decorum of the Ancient Moravian Church. Every Man's Right to Live. A Sermon on Ezek. xxxiii, 2. Why will ye die? Preached in Philadelphia. Translated from German into English. *Philadelphia: Printed by B. Franklin.* 1743.

Title from Thomas' "History of Printing;" I have not seen this book.

LEWIS (R. B.) Light and Truth, from Ancient and Sacred History. By Robert Benjamin Lewis. *Portland: D. C. Colesworthy, Printer.* 1836. 12mo, pp. 176. H. 40844

LEWIS. Light and Truth, Collected from the Holy Bible, and Ancient and Modern History, containing the Universal History of the Colored and the Indian People ... . *Augusta.* 1843. 12mo, pp. 96. + *Boston.* 1844. 12mo. W. 40845

LEWIS (R. W.) Christian Thanksgiving Perpetual. A Sermon ... by Rev. Robert W. Lewis, ... Sheldon, Vermont, November 28th, 1861. *Burlington: W. H. & C. A. Hoyt & Co., Printers.* 1861. 8vo, pp. 14. 40846

LEWIS (R. W.) An Oration, delivered before the Washington Benevolent Society, ... New-York, on the Twenty-Second of February, 1812. By Roswell W. Lewis, Esq. ... *New-York: Printed by J. Seymour.* 1812. 8vo, pp. 20. S. 40847

LEWIS (S.) Oration, before the Tammany Society, in Poughkeepsie. By Sabin Lewis. [n. p.] 1816. 8vo. 40848

LEWIS (S.) Abolitionism Reviewed, being a Further Exposure of the False ... Doctrines ... of the Abolitionists. By Seth Lewis ... . [n. p. n. d.] 12mo, pp. (2), 76. B. 40849

Also: A Review of Abolitionism, or the Question of Slavery, as it exists in the United States, Considered. ... [n. p. n. d.] 12mo, pp. 18. B.—Strictures on Dr. Livingston's System of Penal Laws ... for ... Louisiana. ... *New-Orleans: Printed by Wm. Bloomfield & Co.* 1825. 8vo, pp. 67. BA.

[LEWIS (S. J.)] Showing The Manner in which they do Things in the Presbyterian Church in the Nineteenth Century. ... *Morris-Town, N. J.: The Author.* 1837. 12mo, pp. 28.

Contains an account of the expulsion of S. J. Lewis from the Presbyterian church.

LEWIS (T.) A Discourse on the True Idea of the State as a Religious Institution, together with the Family and the Church, ordained of God. Delivered Sept. 5, 1843, ... Andover, Mass. By Tayler Lewis. *Andover: Allen, Morrill* ... 1843. 8vo, pp. 56.

LEWIS. An Essay on the Ground and Reason of Punishment, with special reference to the Penalty of Death. By Tayler Lewis. And a Defence of Capital Punishment. By Rev. George Cheever. *New York.* 1846. 12mo. 40852

LEWIS. The Heroic Periods in a Nation's History. An Appeal to the Soldiers of the American Armies. By Tayler Lewis, ... *New York: Baker & Godwin, Printers.* 1866. 12mo, pp. 58.

LEWIS. State Rights: a Photograph from the Ruins of Ancient Greece, with appended dissertations on the ideas of nationality, of sovereignty, and the right of revolution. By Prof. Tayler Lewis .... *Albany: J. Munsell.* 1864. 8vo, pp. 96. + *Albany: Weed, Parsons & Company.* 1864. 8vo, pp. 47. BA. + [*Ibid.*] 1865. 8vo, pp. 96. B. 40854

LEWIS (T.) Case of Thos. Lewis, Elizabeth Jorden, Owen Griffith, Elizabeth Mackay, and Thos. Joy, and others. *London.* [1709.] Folio, 1 l. 40855

Respecting the non-payment of money for service in Newfoundland in Captain Moody's Company.

LEWIS (W.) A Discourse, delivered on a Special Occasion at Weymouth, South Parish, January 10, 1841. By Rev. Wales Lewis. *Boston: Printed by S. N. Dickinson.* 1841. 8vo, pp. 26, Appendix, two leaves numbered xxvii, xxviii. B. 40856

LEWIS (W.) Experiments and Observations on American Potashes. With An easy Method of determining their respective Qualities. By W. Lewis .... Made at the Request of the Society for the Encouragement of Arts, ... in consequence of an Application from the House of Representatives of Massachusetts Bay. *London: Printed by order of the Society.* MDCCLXVII. 8vo, pp. (2), 34. C., H. 40857

LEWIS (W. D.) A Brief Account of the Efforts of Senator [James] Cooper ... to prevent the Confirmation of William D.

Lewis, Collector of the Customs for ... Philadelphia ... . [n. p. 1851.] 8vo, pp. 77, (2). BA. 40858

LEWIS (W. H.) A Farewell Sermon ... in ... Brooklyn, L. I., February 26, 1860. By the Rev. Wm. H. Lewis, D.D. *New-York: Rev. F. D. Harriman.* 1860. 8vo, pp. 23. B. 40859

LEWIS. Position of the Protestant Episcopal Church with reference to Other Protestant Denominations. By the Rev. William H. Lewis, D.D. ... *New York: Stanford & Swords.* M.DCCC.LII. 12mo, pp. 23, (1). B. 40860

LEWIS. A Sermon, preached before the Annual Convention of the Protestant Episcopal Church, in the Eastern Diocese, ... September 27, 1837. By William H. Lewis ... . *Boston: Torrey & Blair, printers.* 1837. 8vo, pp. 21. B. 40861

Also: Considerations addressed to the Laity of the Protestant Episcopal Church, with Thoughts on the Daily Service. ... *New-York: Stanford and Swords.* 1853. 8vo, pp. 32. B.

LEWIS (W. G. W.) Biography of Samuel Lewis, First Superintendent of Common Schools of the State of Ohio. By William G. W. Lewis. *Cincinnati.* 1857. 12mo. Portrait. C.

LEWIS (W.) An Address ... before the New England Historic-Genealogical Society, ... January 1, 1862. By Winslow Lewis, M.D. ... *Boston: The Society.* 1862. 8vo, pp. 12. B.

Also: An Address [before the same Society]. ... January 7, 1863. ... *Boston: The Society.* 1863. 8vo, pp. 17, (1). + January 6th, 1864. ... *Albany, N. Y.: J. Munsell.* 1864. 8vo, pp. 9. + Jan. 4, 1865. ... *Boston: The Society.* 1865. 8vo, pp. 20.

LEWIS. Address of Dr. Winslow Lewis, on resigning the Presidency of the Boston Numismatic Society, January 5, 1865. *New York.* 1866. 4to, pp. 13. H. 40864

[LEWIS.] A Review of the Report of I. W. P. Lewis, on the State of the Light Houses on the Coasts of Maine and Massachusetts ... . *Boston: Printed by Tuttle and Dennett.* 1843. 8vo, pp. 60. BA. 40865

LEWIS. Valedictory Address on retiring from the Office of President of the New England Historic-Genealogical Society. Delivered ... February 7, 1866. By Winslow Lewis, M.D. *Boston: The Society.* 1866. 8vo, pp. 23. B. 40866

LEWIS (Z.) An Oration, on the Apparent, and the Real Political Situation of the United States, pronounced before the Connecticut Society of Cincinnati ... July the 4th, 1799. By

Zechariah Lewis ... . *New-Haven: Printed by Thomas Green and Son.* 1799. 8vo, pp. 27. BA., H. 40867

LEWIS COUNTY, *N. Y.* By-Laws and Bill of Prices of the Lewis County Medical Society; adopted ... December 24, 1867. *Lowville.* 1867. 8vo. 40868

Proceedings of the Board of Supervisors of the County of Lewis, for 1857. *Lowville.* 1857. 8vo. Continued. S. 40869

LEWISBURG, *Pa.* Catalogue of the Officers and Students of the University at Lewisburg. 1851–52. *Lewisburg, Union Co., Pa.: For the University.* 1852. 8vo, pp. 24. Plate. Continued.

LEWISTON, *Me.* Catalogue of Manufacturers' and Mechanics' Library Association of Lewiston, with the Charter, Constitution and By-Laws. ... Incorporated 1861. *Lewiston.* 1861. 8vo, pp. 68. 40871

The Annual Report of the ... School Committee of ... Lewiston, for ... 1867. *Lewiston.* 1867. 8vo, pp. 52. Continued.

The Annual Reports of the Board of Selectmen ... of Lewiston for ... 1862. *Lewiston.* 1862. 8vo, pp. 38. Continued. B.

The First Annual Report of the ... Expenditures of the City of Lewiston, for ... 1864 ... . *Lewiston, Maine: Geo. A. Callahan ... Printer.* 1864. 8vo, pp. 144, (4). Continued. B. 40874

Lewiston and Auburn [N. Y.] Directory; together with a History of Lewiston and Auburn. *Lewiston: W. F. Stanwood.* 186–. 12mo, pp. 179. 40875

LEWISTON FALLS, *Me.* A Catalogue of the Officers ... of Lewiston Falls Academy, Me. for ... 1850. *Cambridge: John Bartlett.* 1850. 12mo, pp. 12. Continued. H. 40876

[LE WRIGHT (J.)] Two Proposals Becoming England At this Juncture to Undertake. One, for Securing a Colony in the West Indies ... . And the other, for advancing Merchandize, And the Crown-Revenue To at least 40000 l. p. An. *Printed in the Year* 1706. 4to, pp. (4), 8. H. 40877

This is a project for a new settlement at Darien, in which the projector, referring to the failure of the Scots company, says, "We are now addressing to the English, between whom and the Scots we allow no comparison in point of trade." The caption reads, "Reasons by Capt. Le Wright, shewing why her Majesty ought to enter upon Her Propriety, now on the Continent of America."

LEX, *pseudon.* Condition of the Rebel States. [n. p. 1867.] 8vo, pp. 4. H. 40878

Lexicon Geographicvm; ... Edidit Philippvs Ferrarivs ... . *Parisiis: Apud Franciscum Muguel.* MDCLXX. Folio, pp. (12), 483, (19). 40879

Includes many American topics. *See also* Ferrari (F.), Vol. IV., No. 24163.

Lexington. A Poem. *See* [Wetmore (P. M.)]

LEXINGTON, *Ky.* Address to the People of the United States, with the Proclamation and Resolutions of the Pro-Slavery Convention at Lexington. *St. Louis.* 1855. 8vo. 40880

A Catalogue of Books of the Lexington Library Company. With its Charter, Laws, and Regulations. *Lexington (Ky.): T. Smith.* 1821. 12mo, pp. xvi, 172. + Additions to the Catalogue ... from 1821 to the Present ... . *Lexington (Ky.): A. W. Elder.* 1852. 8vo, pp. 113. C. 40881

Directory of the City of Lexington and of the County of Fayette, for 1838 and '39. Containing an epitomized history of the city and its present condition. By Julius P. Bolivar MacCabe. *Lexington: J. C. Noble.* 1838. 16mo, pp. 136. 40882

Lexington City Directory for 1864–5. To which is appended a United States Post Office Directory. *Cincinnati: Williams & Co.* 1864. 8vo, pp. 122–106. Continued. 40883

Memorial of the Mechanics and Manufacturers of Lexington to Congress, Jan. 22, 1811. [n. p. 1811.] 8vo, pp. 14.

Report of the President of the Lexington and Ohio Railroad, to the Senate of Kentucky ... [*Frankfort.* 1840.] 8vo. 40885

See also Kentucky and Transylvania University.

School Exercises of the Lafayette Female Academy; including Triumphs of Genius, a Poem, by Caroline Clifford Nephew, ... *Lexington, Ky.: T. Smith, Printer.* [1826.] 8vo, pp. 75.

See also Lafayette, No. 38583, last note.

LEXINGTON, *Mass.* Auditor's Report of the Receipts and Expenditures of the Town of Lexington, 1855–56. *Charlestown.* 1856. 8vo, pp. 24. Continued. 40887

Battle of Lexington—Bloody Butchery by the British Troops; or, The Runaway Fight of the Regulars. Broadside. M. 40888

This rare piece was reprinted without date. *See also* our Vol. VII., No. 26318.

Prospectus of the Lexington Manual Labor Seminary. *Boston: Russell, Odiorne & Co.* MDCCCXXXIII. 12mo, pp. 8. H. 40889

Report of a Committee appointed ... to investigate the Ministerial Fund of Lexington. *Concord: Herman Atwill.* 1832. 8vo, pp. 36. BA. 40890

Report of the School Committee of ... Lexington, for ... 1848–9. *Boston: Dutton and Wentworth, Printers.* 1849. 8vo, pp. 19. Continued. H. 40891

Selectmen's Report of the Expenditures of the Town of Lexington, for ... 1862–3 ... . *Boston: Press of T. R. Marvin & Son.* 1863. 8vo, pp. 19. Continued. H. 40892

Shall we have a Public Library in Lexington? [By Robert M. Copeland, and others. n. p. 1857.] 8vo, pp. 8. H. 40893

LEXINGTON, *Mo.* The Book of Chronicles of the City of Lexington, and Fragments of the Book of Hadborim and Maazim. Translated out of the Original Tongue, and with the Original Manuscripts diligently compared and revised. *Lexington: Missouri Union Office.* MDCCCLXIII. 8vo, pp. 41, 7.

LEXINGTON, *Va.* *See* Virginia.

LEXINGTON, *Steamer.* Burning of the Lexington in Long Island Sound, with an Account of many other sad Catastrophes of the Disastrous Year 1839. *Boston.* 1840. 8vo. 40895

A Full and Particular Account of ... the Loss of the Steamboat Lexington, in Long-Island Sound, ... January 13, 1840; ... A portion of the profits of this work will be appropriated to the benefit of the destitute families of those who were lost. ... *Providence: H. H. Brown and A. H. Stillwell.* 1840. 8vo, pp. 32.

See also [Wheeler (J. B.)], for the Coroner's Inquest.

Ley del fondo piadoso de Californias. *Mejico.* 1833. 8vo.

Ley fundamental de instruccion publica y ejercicio de professiones en el estado. *San Luis Potosi.* 1863. Sm. 8vo, pp. 48.

Ley orgánica de la Milicia nacional y Decreto ejecutivo que la reglementa, derogando los de 16 de Junio de 1854 sobre la materia. Edicion oficial. *Carácas.* [1860.] 8vo, pp. 72.

See also Colombia, Mexico, Nicaragua, Peru, Santo Domingo.

LEYBA (D. de). Vida de el Venerable Padre Fr. Diego Romero de la Regular Observancia de N. S. P., Francisco. Por Fr. Diego de Leyba, Predicador de la Provincia de Santa Evangelio de Mexico. *Mexico: J. de Riberra.* 1684. 4to. 40900

LEYDT (Johannes). *See* [Ritzema (Joannes)].

LEYENDECKER *and* SCHLEIDEN (Em.) Observaciones que acera de algunas medidas encamin. al fomento de la republica, y particular. en Angangueo. *Morelia.* 1848. 8vo. 40901

Leyes de la recompilacion de Indias. *See* [Galvez (J. de)].

Leyes Dominicanos. *See* Vol. v., No. 20576.

Leyes relativas. *See* Mexico.

Leyes y ordenancas nueuamẽte hechas | por su Magestad | pa la gouernacion de las Indias y buen trata | miento y conseruacion delos Indios: que se han de guardar en el | consejo y audiẽcias reales q̃ en ellas residen: y por todos los otros | gouernadores | juezes y personas particulare dellas. | Con priuilegio imperial. | [Colophon:] *Las presentes leyes, y nuevas | ordenanzas y declaracion dellas | para la gouernacion de las In- | dias, y buen tratamiento de los | naturales dellas. Fueron im- | presas por mandado de | los señores: presidẽte, y del consejo de las In- | dias: en la villa | de Alcala | de | Henares: en casa de Joan | de Brocar ã ocho dias del | mes de Julio del año | de nĩo saluador | Jesu cris- | to* | M.D.XLIII. | Folio, Title and 13 leaves. 40902

So rare that we can only refer to two copies in America, one in the Lenox Library, and one belonging to Samuel L. M. Barlow. These laws were issued by Charles v., and consist of two ordinances limiting the partitions of lands among the *conquistadores*, which were subsequently omitted. The British Museum (Grenville Library), has a copy printed on vellum which is unique. Ternaux No. 49, and Rich, No. 13, convey an erroneous impression as to their nature, which [Harrisse's] "Bib. Am. Vet.," No. 247, corrects; he says, "They were issued especially for the better treatment of the Indians, and, we believe, for limiting the partitions of lands among the conquerors. Leon Pinelo states, on the authority of Juan de Grivalja, that these laws 'tan odiosas,' were prompted by the publication of the manuscript tract 'Dies i seis remedios contra la peste que destruye las Indias.' They were issued at Barcelona, November 20th, 1542, completed at Valladolid, July 4th, 1543, and ordered to be printed, and enforced immediately throughout the Indies." So long ago as 1830 Mr. Rich priced the work at £21. For further particulars consult Rich's "Bib. Am.," II. 355, Brunet's "Manuel du Libraire," III., col. 1042, and especially [Harrisse's] "Bib. Am. Vet.," No. 247, for an elaborate article on the "Leyes" in general. A second edition was published with the following title, according to Pinelo-Barcia, Vol. II., col. 828:

Leyes, y Ordenanças nuevas, hechas por su Magestad, para la Governacion de las Indias, i buen tratamiento de los Indios, que se han de guardar en el Consejo, e i por todos los otros Governadores, Jueces, i Personas Particulares de ella. *En Madrid, en Casa de Francisco Sanchez.* 1585. Folio. 40903

A third, and perhaps the last edition, has the following title:

Leyes y | Ordenanças Nueva- | mente hechas por su Mages- | tad, para la gouernaciõ de las Indias, y buen tratamiento | y conservacion de los Indios: que se han de guardar en | el Consejo y Audiencias Reales que en ellas | residen: y por todos los otros Gouerna- | dores, juezes y personas parti- | culares dellas. | *En Valladolid.* | *En la Imprenta del Licenciado Varez de Castro.* | *Año de* M. DCIII. | Folio, Title, 13 leaves, and 1 blank leaf. 40904

Leyes de los Reynos de Indias. Quinta edicion, notablemente aumentada y declarada oficial por la Regencia provisional del Reyno en Real orden de 16 de Diciembre 1840. *Madrid.* 1841. 4 vols., folio. 40905

"This celebrated collection of the Spanish Laws for the government of the Indies, as the Spanish Americas are usually called, had become so rare, that a copy could not be had in Spain at any price. The first edition was printed in 1681, the second in 1756, the third in 1774, and the fourth in 1791."—RICH, II. 355. *See* Encinas (Diego de), *our* No. 22550, Vol. IV., [Puga], *also* "Recopilacion," *and* "Sumario."

LEYPOLDT (Frederick). The American Catalogue of Books for 1869. ... *New York: Leypoldt & Holt.* 1870. 8vo, pp. xxi, 5–103. B. 40906

Mr. Leypoldt was formerly a bookseller; he possesses unusual intelligence, and is now engaged in making a catalogue of all books published in America, in print at this time, which promises to be a work of great value to the collector of American books, as distinguished from those which relate to America. He is also the editor of "The Publishers' Weekly."

LEYSLER (J.) A Modest and Impartial | Narrative | Of several Grievances and | Great Oppressions | That the Peaceable and most Considerable Inhabitants | of | Their Majesties Province | of | New-York | in | America | Lie Under, | By the Extravagant and Arbitrary Pro- | ceedings of Jacob Leysler and his | Accomplices. | [*New York.* 1690.] 4to, pp. 42. M. 40907

A piece of the greatest rarity; we know of no other copy. Probably printed by William Bradford. *See also* Leisler (J.), who is the same person.

LEZAMA (J. de). Exhortacion de Paz que descubierta la infame revolucion de Tierra dentro, predicó el Lic. Don José de Lezama ... 12 de Enero, de 1811. *Mexico.* 1811. 4to, pp. (2), 20. 40908

One of the numerous anathemas pronounced by the Mexican clergy against the insurrection of Hidalgo.

LEZAMIS (Jose de). Breve relacion de la vida y muerte del doctor D. Francisco de Aguiar, y Seyxas, arçobispo de Mexico. *Mexico.* 1699. 4to. 40909

"Livre fort rare resté inconnu."—ANDRADE.

LEZAMIS. Vida del Apostol Santiago, el mayor uno de los tres mas amados, y familiares de Jesu-Christo unico, y singular Patron de España con algunas antiguedes y excelencias de España, especialmente de Viscaya. *Mexico: por Dona Maria de Benavides.* 1699. 4to. 40910

Extremely scarce and curious. The first one hundred and four pages are occupied by a biography of D. Francisco Aguiar y Seyxas, one of the most beneficent prelates of Mexico. Pages 280–426 contain a treatise on the antiquities and language of the Vascongadi Province, with some specimens of prose and poetry in that language.

LEZAY (A.) Qu'est-ce que la constitution de 93? Constitution de Massachusetts. Par Adrien Lezay. *Paris: Chez Migneret. An* III *de la République.* 8vo, pp. xii, 84. BA. 40911

LEZAY-MARNEZIA (Cl. Fr. Ad. de). Lettres écrites des Rives de l'Ohio, Par Cl. Fr. Ad. de Lezay-Marnezia, Citoyen de Pensylvanie. *Au Fort-Pitt, Et se trouvent A Paris, Chez Prault, Imprimeur rue Taranne, N° 749, a l'Immortalité. An* IX *de la République.* 8vo, pp. viii, 144. H. 40912

A very scarce pamphlet; we have seen only two copies. "Ces lettres ayant été arrêtées par la police sont très rares."—QUERARD.

LH..... (L. F.) Le Champ-D'Asile, Tableau Topographique et Historique Du Texas, Contenant des Détails sur le Sol, le Climat et les Productions de cette contrée; des Documens authentiques sur l'organisation de la Colonie des Réfugiés français; des Notices sur ses principaux fondateurs; des Extraits de leurs proclamations et autres actes publics: suivi de Lettres écrites par des Colons à quelque-uns de leurs compatriotes. ... Par L. F. LH..... (de l'Ain), l'un des Auteurs des Fastes de la Gloire. *Paris, Ladvocat, Libraire* ... 1819. 8vo, pp. xvi, 247. + Seconde édition augmentée d'une Description du Tombechbe ... . *Paris.* 1819. 8vo. 40913

Published for the benefit of the emigrants to Texas.

LHOYD (H[umfrey]). The historie of Cambria, | now called Wales: | A part of the most fa- | mous Yland of Brytaine, | written in the Brytish lan- | guage aboue two hundreth | yeares past; translated into | English by H. Lhoyd | Gentleman: Corrected, augmented, | and continued out of Re- | cords and best approued | Authors, by Dauid Powel | Doctor in Diui- | nitie, Cum Privilegio. | [Colophon:] *Imprinted at London by Rafe Newberie and Henrie Denham.* 1584. Sm. 4to, pp. (8), 22, 401. 40914

First and rarest of all the editions. A special interest in this work for the American collector consists in its relation of the most ancient "Voyage and Discovery of the West Indies, performed by Madoc, the sonne of Owen Guined, prince of North Wales. anno 1170." *See* Hakluyt, Vol. III., p. 1; Herbert's "Travels," p. 355; Pinkerton's

"Travels," Vol. XII., p. 156; Southey's "Madoc," and the notes thereto. Consult also Beattie's "Journal," David Jones' "Journal," and Williams' "Enquiry." It has been frequently reprinted. An edition, augmented by William Wynne, was published in *London*, 1697, 8vo, and again in 1702, 8vo. Improved and enlarged, *London*, 1774, 8vo. Corrected, augmented, &c., by David Powell, *London*, 1811, 4to. Revised and corrected, ... by Richard Lloyd, *Shrewsbury*, 1832, 8vo, pp. 289 and 330.

LIAIS (E.) Explorations scientifiques au Brésil. Hydrographie du haut San-Francisco et du Rio das Velhas, ou Résultat au point de vue hydrographique d'un voyage effectué dans la province de Minas-Geraes. Par Emmanuel Liais. Ouvrage accompagné de cartes levées par l'auteur ... . *Paris: Garnier frères.* 1865. Folio, pp. 33. 20 Plates. 40915

LIBBEY (H. W.) The Indian Hygieina. A complete Guide to Invalids ... . By H. W. Libbey. Third Number. *Cleveland.* [1865.] 12mo, pp. 96. 19 Plates. 40916

El Liberal. Historia de un Sumario. *Bogota.* [n. d.] 8vo.

Twelve or more numbers published.

The Liberal American. A Novel. By A Lady. *London: Lane.* 1785. 2 vols., 12mo. 40918

See "M. Rev.," LXXIII. 466.

The Liberal Preacher; a Monthly Publication of Sermons by Living Ministers. Edited by T. R. Sullivan. ... . *John Prentiss, Keene, N. H.* 1828. 8vo, pp. (4), 202. BA. 40919

Continued to 1838 or later.

El Liberalismo y sus efectos en la Republica Mexicana. *Mexico.* 1858. 4to. 40920

The Liberator. William Lloyd Garrison, Editor. ... *Boston.* 1831. Folio. 40921

A celebrated anti-slavery journal. Discontinued at the close of 1865.

LIBERIA. Constitution and Laws of Maryland in Liberia. With an Appendix of Precedents. *Baltimore.* 1837. 8vo, pp. 168. 40922

Also: Constitution, Government and Laws of Liberia, 1825. ... [n. p. n. d.] 8vo.

First Annual Report of the Trustees of Donations for Education in Liberia, ... January 15, 1851. *Boston: Press of T. R. Marvin.* 1851. 8vo, pp. 32. Map. Continued. H. 40923

Tenth Annual Report of ... the Ladies' Liberia School Association. ... November 1st, 1842. *Philadelphia: Printed by Lydia R. Bailey.* 1842. 8vo, pp. 11. H. 40924

The Independent Republic of Liberia; its Constitution, and Declaration of Independence; Address of the Colonists to the Free People of Color in the United States. ... *Philadelphia.* 1848. Folio. 40925

Drawn up by S. Greenleaf.

Liberia. The Land of Promise to Free Colored Men. *Washington: H. S. Bowen.* 1861. 8vo, pp. 31. 40926

Liberian Colonization: ... By an Abolitionist and Colonizationist. *New-York.* 1857. 12mo, pp. 31. 40927

Message of the President [D. B. Warner] of the Republic of Liberia to the Two Houses of Congress, December 11th, 1865. *New-York: John A. Gray & Green, Printers.* 1866. 12mo, pp. 12.

Treats of the relations of Liberia to the United States.

Tables showing the Number of Emigrants and Recaptured Africans sent to ... Liberia by the ... United States ... . *Washington.* 1845. 8vo, pp. (2), 299-414. Map, 2 Tables. 40929

LIBERTAS, *pseudon.* *See* [Brown (Peter)], Vol. II., No. 8543, Curtis (B. R.), Vol. V., No. 18028, *and* [Lester C. E.)]

Liberté, égalité, fraternité. A la Convention nationale. [n. p. n. d.] 8vo, pp. 48, or less. 40930

Signed "Clausson, F. A. Millet, commissaires des colons de St.-Domingue près la Convention nationale, 20 Thermidor an II."

"Liberty." *See* [Ames (Julius R.)], Vol. I., No. 1306.

Liberty. A Pindaric Ode. *Philadelphia: Printed ... by Robert Aitken.* M.DCC.LXXXIII. 4to, pp. 16. P. 40931

Liberty, a Poem; on the Independence of America. ... *Richmond: Printed by Aug. Davis.* M,DCC,LXXXVIII. Folio, pp. 20.

Liberty, A Poem, lately found in a bundle of papers, said to be written by A Hermit in New-Jersey. ... *Philadelphia: Printed by William Goddard* ... MDCCLXIX. 4to, pp. 12. BA., P. 40933

The Liberty Almanac. ... 1845 ... By J. N. T. Tucker. ... *Syracuse, N. Y.: Tucker & Kinney.* [1845.] 12mo, pp. 35, (1). Continued. H. 40934

Liberty: An Elegiac Poem. *See* [Hopkinson (Thomas)].

Liberty and Equality before the Law. Proceedings of the Convention of the Colored People of Va., held in ... Alexandria,

Aug. 2, 3, 4, 5, 1865. *Alexandria, Va.: Cowing & Gillis.* 1865. 8vo, pp. 24. 40935

Liberty and Patriotism; a Miscellaneous Ode; with Explanatory Notes, and Anecdotes. *London: Fielding and Walker.* 1778. 4to. 40936

Includes some reference to America. *See* "M. Rev.," LVIII. 307.

The Liberty and Property of British Subjects Asserted: In a Letter from an Assembly-Man in Carolina, To his Friend in London. *London: Printed for J. Roberts in Warwick-lane.* M.DCC.XXVI. 8vo, pp. 39. 40937

This letter is signed "J---- N----, Carolina, Charleston, January 15, 1725." It is understood to justify the people of Carolina in their complaints of the proprietary governments under which the Colony was then held. The preface, which was written in London, is nearly as long as the letter, and contains a general history of the Colony.

Liberty and Property Vindicated, and the St**pm*n burnt. A Discourse occasionally made on burning the Effigy of the St**pm*n in New London, Conn. [*New London.*] 1765. 4to, pp. 11. + *Boston.* 1765. 8vo, pp. 15. 40938

See also [Church (B.)], Vol. IV., No. 12981, for an edition dated 1766.

Liberty and Property without Oppression, as set forth in Sundry Letters, directed to the Public of the County of Monmouth, in the Province of New Jersey. [n. p. n. d.] 8vo, pp. 23.

Liberty and Union! Speeches ... at the ... Republican Festival, in commemoration of the birth of Washington, ... New York, February 22, 1860. ... *New York: Baker & Godwin, Printers.* 1860. 8vo, pp. 40. H. 40940

Liberty and Union, One and Inseparable. Speeches ... at the Republican Union Festival, in commemoration of the birth of Washington; ... Feb. 22, 1862 ... . *New York: G. P. Putnam.* 1862. Imp. 8vo, pp. 27. H. 40941

The Liberty Bell. By Friends of Freedom. ... *Boston: For the Massachusetts Anti-Slavery Fair.* M DCCC XXXIX. 8vo, pp. viii, 104. Plate. Continued. BA. 40942

Liberty Chimes. *Providence.* 1845. 12mo. 40943

LIBERTY COUNTY, *Ga.* Annual Report of the Missionary to the Negroes in Liberty County, Georgia. *Charleston.* 1834. 8vo. + Second Edition. [*Ibid.*] 1834. 8vo, pp. 15. Continued.

LIBERTY, *N. Y.* Circular of Liberty Normal Institute, Liberty, Sullivan Co., N. Y. [n. p. n. d.] 8vo, pp. 2. 40945

Liberty is the Birthright of All. Five Hundred Thousand Strokes for Freedom. *London.* 1853. 8vo. 40946

A series of anti-slavery tracts; edited by Wilson Armistead.

Liberty or Slavery. *See* [Thurston (E. B.)]

The Liberty Papers. No. 1. No. 2. Liberty, a Divine Inalienable Right. No. 3. Liberty; all Hail. No. 4. Liberty, a Power among the Nations. *New York.* 1861. 4 sheets, folio.

The Liberty Preacher, edited by Rev. Geo. W. Bassett. *Milwaukee.* 1851. 8vo. H. 40948

Vol. I., No. 1., June, 1851.

Liberty Saved, or The Warning of an old Kentuckian ... on the Danger of electing Partisans of the old Court of Appeals ... *Louisville.* 1825. 8vo, pp. 28. P. 40949

Liberty Tracts. *Boston.* [n. d.] 12mo. 40950

A series of seven or more tracts on slavery.

LIBORIUS (C. L. de). Defensa de las Señoras Carolina Litchfield de Liborius y Carolina Liborius de Olavarria en la causa que siguen con Chartier y Olavarria sobre nulidad de un contrato. *Valencia.* 1864. 8vo, pp. 40. 40951

Library Company of Philadelphia. *See* Philadelphia.

Library of American History. Intended to give the reader a full view of American History, from the earliest discovery to the present time, abounding with copious Notes, Biographical Sketches, and miscellaneous matter. Edited by Samuel L. Knapp. *New York.* 1837–39. 2 vols., 4to. 40952

Frequently reprinted. Includes reprints of Belknap's, Robertson's, Graham's, and Ramsay's Histories, Stiles' Judges, etc.

Library of American History, containing Biographical Sketches ... Revolutionary Anecdotes ... . *Cincinnati.* [n. d.] Rl. 8vo, pp. 640. 40953

Library of Congress. *See* Congress, Vol. IV., No. 15560–79.

The Library Reporter and Book-Buyer's Guide: a Quarterly Record ... Jan. 1854, No. 1. *Boston.* 1854. 8vo. S. 40954

Libretto De Tutta La Nauigation De Re De Spagna De Le Isole Et | Terreni Nouamente Trouati. [Colophon:] *Finisse el libretto de tutta la nauigatiõe del Re de Spagna de le isole & | terreni nouamẽte trouati. Stampado in Venesia per Albertino Vercelle | se da Lisona a di. x. de aprile.* M. CCCCC. IIII | *Con Gratia et Privilegio.* | 4to, 14 leaves. 40955

Concerning this rare piece *see* [Harrisse's] "Bib. Am. Vet.," Vol. I., No. 32, and Vol. II., No. 16.

LIBRI (*M.*) Réponse de M. Libri au Rapport de M. Boucly publié dans le Moniteur Universel du 19 Mars, 1848. *Paris: Pancoucke.* 1849. 8vo. 40956

The following is the report alluded to: "Rapport adressé a M. le garde des sceaux Hébert par M. le procureur du Roi Boucly, suivi du procès intenté par M. Libri contre le gérant du Moniteur Universel à l'occasion de la publication de ce rapport et contre le gérant du National en raison d'un article inséré dans le nº du 5 Avril, 1848. *Paris: Pancoucke.* 1850. 8vo.

Libro de la Vida de el Ven. Padre Bernardino Alvarez, Patriarcha y Fundador de la Sagrada Religion de la Charidad en este Nueva-España. Compuesto por D. Juan de Arca, D.D. Mexicano. *Mexico.* 1762. 4to. 40957

Libro de las constituciones del r. orden terzero de penitencia de N. S. P. Francisco, modificadas por el dicho orden en Mexico. *Mexico.* 1796. 4to, pp. 44. 40958

Libro en q̃ estã copiladas algunas bullas de nr̃o muy sancto padre cõcedidas en fauor de la jurisdi- | cion real de sus altezas & todas las pragmaticas q̃ estan fechas para la buena gouernaciõ del reyno, | imprimido por mãdado de Juan ramirez escriuano del cõsejo del rey & de la reyna nuestros senores: | el qual fue tassado par sus altezas & por los senores del su consejo a vn castellano de oro cada volu- | men, con priuilegio que sus altezas dierõ por su carta real, q̃ por tiempo de cinco años cõtados desde | primero dia de deziembre deste presente año de mill & quinientos & tres fasta ser complidos, ningu- | no otro sin su poder lo pueda imprimir en el reyno ni fuera del, ni vẽderlo, so pena de cinquenta mill | mr̃s: la mitad para la camera: & la otra mitad para el dicho Juan ramirez, & de perder lo q̃ ouire im- | primido o vẽdido, o imprimiere o vẽdiere o trouiere p̃a vẽder cõ otro tãto p̃a el dicho Juã ramirez. | [Colophon:] *Fue impressa esta obra en la villa de Alcala de henarez por Lanzalao Polono, imprimidor de libros, a costa de Johan Ramirez, escribano del Consejo del Rey e de la Reyna nuestros Señores a quien sus Altezas mandaron tener cayo de la imprimir: acabosse a*

diez e seis dias del mes de Noviembre de mill e quinientos e tres años. Folio, Title, 7 leaves, ccxlviii leaves, 1 leaf. J.C.BT. 40959

Concerning this rare volume *see* [Harrisse's] "Bib. Am. Vet.," II., No. 10. The only copy in the United States contains the autograph signature of Ferdinand II.

Con priuilegio imperial ... Libro llamado Thesoro de virtu-| des vtil & copioso. Copilado por vn religioso portugues.| de la ordẽ d'l serafico padre sãt frãcisco Dirigido al muy nuestro| señor Francisco pessoa: tesorero d'l muy esclarecido & inu ... .| [Colophon:] *A gloria: y alabanza de| dios todopoderoso y de su Bendita Madre| la virgen sancta Maria. Fue impressa| la presente obra, llamada Tesoro de virtu-| des, en la villa de Medina del cã-| po, por Pedro de Castro im-| presor de libros. Acabose a| veyente dias d' Otubre.| Año.* M . D . xliij.| 4to, Title, 20 leaves, 1 leaf blank, Text, 64 unnumbered leaves, and leaves numbered lxv–cxxxv, Colophon, 1 leaf. 40960

"This anonymous compilation by a Portuguese monk of the Franciscan order, interests us only on account of two letters: one from Martin de Valencia forwarded to the bishop of Mexico to the general chapter of the Franciscans held at Toledo; the other, addressed to the said de Valencia by the friars of the Franciscan Convent of Talmanaco, dated June 12th, 1531. These two letters have also been inserted in the Latin 'Cortez' of 1532 and in the 'Novus Orbus' of 1555."—[Harrisse's] *Bib. Am. Vet.* I., No. 243. The only known copy is in the possession of Señor J. G. Icazbalceta of Mexico.

Libro Primo de Provisiones. *See* Encinas (D. de), Vol. VI., No. 22550, and *add* "Libro Primo De" before "Provisiones."

Libro Primo della Historia. *See* Anghiera Vol. I., No. 1565.

Liçana (B. de). Devocionario de Nuestra Señora de Itzmal; historia y conquistada Espiritual de Yucatan, por Fr. Bernardo de Liçana. [n. p.] 1633. 8vo. 40961

Liceaga (José Maria de). Adiciones y Rectificaciones a la Historia de Mexico que escribiõ D. Lucas Alaman. *Guanajuato.* 1868. 4to. 40962

The License Question, April, 1852, and the Liquor Traffic. [*Boston: Printed by John Wilson and Son.* 1852.] 16mo, pp. 35.

See also Massachusetts, *and* [Phillips (J.)]

Report and Bill concerning Licensed Houses, and the Sale of Intoxicating Liquors. [*Boston.* 1837.] 8vo, pp. 28. H. 40964

Mass. House of Representatives, No. 62.

Licentiousness Unmasked; or Liberty Explained. *London: J. Bew.* 1776. 8vo. S. 40965

"Of all the numerous answers which have appeared to Dr. Price's late publication, this seems to be the most unconnected, superficial, and unworthy."—*Monthly Review*, LV. 153. *See* Price (Richard).

El Liceo Mexicano. *Mexico: J. M. Lara.* 1844. 2 vols., 8vo, pp. 434, (6), 38 Plates; 264, 22 Plates. C. 40966

Esteemed for the biographies of the Viceroys of Spain who governed Mexico under the Spanish rule. Vol. II. was not completed.

LICHFIELD (Richard, *Lord Bishop of*). A Sermon preached before the ... House of Lords in the Abbey Church of Westminster, ... Dec. 13, 1776; being the day appointed by Authority for a General Fast, on Account of the American Rebellion. *London: T. Cadell.* MDCCLXXVII. 4to, pp. 16. 40967

See also Cornwallis (F.), Vol. IV., No. 16817, *and* Smallbroke (*Dr.*)

LICHTENSTEIN (H.) Beschreibung von Brasilien ... . *Berlin.* 1818. 4to. 12 Plates. 40968

Also many papers on American topics in the Transaction of the Berlin Academy.

LICKING COUNTY PIONEER SOCIETY. Pioneer Pamphlets, Nos. 1–7. *Newark, Ohio.* 1869. 8vo. Continued. 40969

LICKING COUNTY, OHIO, PIONEERS. Celebration at Clay, Licking Co., July 4, 1869; with an Address by Dr. Coulter, and Historical Sketches of Licking, Bowling Green, Franklin, Hopewell, &c., by Isaac Smacker. *Newark.* 1869. 8vo.

Liddesdale. *See* [Lawson (James)], No. 39447.

LIDDON (J.) A Sermon on Slavery. By Rev. John Liddon. *London.* 1792. 8vo. 40971

LIDENIUS (J. A.) The Lawfulness of Defensive War. A Sermon preached before the Members of the Church, at Chichester, in the County of Chester, and Province of Pennsylvania, upon their Association for Defence, February 14, 1756. By John Abr. Lidenius, Itin. Miss. to the Swede Congregations. ... *Philadelphia: Printed ... by James Chattin;* ... 1756. 4to, pp. 16.

LIDSTONE (J. T. S.) The Bostoniad: ... a ... description of the Principal Establishments, ... and Substantial Business Men, in the Athens of America. By the Hon. James Torrington Spencer Lidstone. ... *Boston.* 1853. 8vo, pp. 110. BA. 40973

LIEBER (F.) On Civil Liberty and Self-Government. By Francis Lieber, LL.D. ... *Philadelphia: Lippincott* ... MDCCCLIII.

2 vols., 12mo, pp. xvii, (2), 25–355; (4), 13–371, (1). + *London: Richard Bentley.* 185–. 8vo, pp. 552. + Enlarged Edition, ... *Philadelphia: J. B. Lippincott and Co.* MDCCCLIX. 8vo, pp. 629. BA. + Third Edition. Edited by T. D. Woolsey. [*Ibid.*] 1874. 8vo, pp. 622. 40974

LIEBER. A Constitution and Plan of Education for Girard College for Orphans, with an Introductory Report, laid before the Board of Trustees, By Francis Lieber. ... *Philadelphia: Carey, Lea and Blanchard.* 1834. 8vo, pp. 227, (1). B. 40975

LIEBER. Essays on Property and Labour ... By Francis Lieber. *New York: Harper & Brothers.* [1841.] 12mo, pp. xx, (2), 225. + [*Ibid.*] 1842. + [*Ibid.*] 1843. + [*Ibid.*] 1859.

LIEBER. Legal and Political Hermeneutics, or Principles of Interpretation and Construction in Law and Politics, with Remarks on Precedents and Authorities. Enlarged Edition. By Francis Lieber. *Boston: Charles C. Little and James Brown.* MDCCCXXXIX. 8vo, pp. 240. BA., C. 40977

LIEBER. Letters to a Gentleman in Germany, written after a trip from Philadelphia to Niagara. Edited by Francis Lieber. *Philadelphia: Carey, Lea & Blanchard.* 1834. 8vo, pp. 356. C.

LIEBER. Lincoln oder McClellan? Aufruf an die Deutschen in Amerika. Von Franz Lieber. [*New-York: H. Ludwig.* 1864.] 8vo, pp. 4. BA. 40979

Translated as: ... Lincoln or McClellan. Appeal to the Germans in America. ... Translated from the German by T. C. [*New York.* 1864.] 8vo, pp. 8. — ... Lincoln of McClellan? Oproep aan die Hollanders in Amerika. [*New York.* 1863.] 8vo, pp. 4.

LIEBER. Manual of Political Ethics ... . By Francis Lieber. *Boston: Charles C. Little and James Brown.* MDCCCXXXVIII–IX. 2 vols., 8vo, pp. xiv, 443; xvi, 668. BA. + Second Edition. *Boston.* 1839–47. 2 vols., 8vo, pp. xiii, 428; xvi, 668. B. + *London: William Smith.* MDCCCXXXIX. 2 vols., 8vo, pp. xv, 413; xvi, 668. H. 40980

[LIEBER.] The Martyr's Monument. Being the Patriotism and Political Wisdom of Abraham Lincoln, as exhibited in his Speeches, Messages, Orders, and Proclamations from the Presidential Canvass of 1860 until his Assassination, April 14, 1865. ... *New York.* [1865.] 12mo, pp. iv, 297. BA. 40981

LIEBER. Notes on Fallacies peculiar to American Protectionists, or chiefly resorted to in America. By Francis Lieber ... . *New York: American Free Trade League.* 1869. 8vo, pp. 39. B. + Fourth Edition. [*Ibid.* 1870.] 8vo, pp. 48. H. 40982

LIEBER. Reflections on the Changes which may seem necessary in the Present Constitution of the State of New York, ... By Francis Lieber, LL.D. ... *New York.* 1867. 8vo, pp. 50.

LIEBER. The Stranger in America; or, Letters to a Gentleman in Germany: comprising Sketches of the Manners, Society, and National Peculiarities of the United States. By Francis Lieber. *Philadelphia: Carey, Lea & Blanchard.* 1835. 8vo, pp. 5–356. + *London: Richard Bentley.* 1835. 2 vols., 12mo, pp. viii, 301; v, 310. B. 40984

See "Quart. Rev.," LIII. 290, *and* "N. A. Rev.," October, 1835.

[LIEBER.] Washington and Napoleon. A Fragment. ... *New York.* 1864. Sm. 4to, pp. 12. H. 40985

Also: Abstraction of Moneys from the Public Treasury for Sectarian Uses. Over $500,000, from the City of New York alone, in 1869! [n. p. n. d.] 4to, pp. 4. — ... An Address on Secession. Delivered in South Carolina in ... 1851. ... *New York.* 1861. 8vo. + [*Ibid.*] 1865. 8vo, pp. 12. — Amendments of the Constitution, submitted to the Consideration of the American People. ... *New York.* 1865. 8vo, pp. 39. —The Ancient and the Modern Teacher of Politics. An Introductory Discourse ... on the State. ... 10th of October, 1859. ... *New York.* MDCCCLX. 8vo, pp. 35. BA. — The Arguments of Secessionists. A Letter to the Union Meeting, Held in New York, September 30, 1863. ... *New York: Holman, Printer.* 1863. 8vo, pp. 7. B. — The Character of the Gentleman: An Address to the Students of Miami University, ... August, 1846. ... *Cincinnati: J. A. James.* MDCCCXLVI. 8vo, pp. 31. + Second and Enlarged Edition. *Columbia and Charleston, S. C.: Allen, McCarter & Co.* MDCCCXLVII. 8vo, pp. 110. + Third and much Enlarged Edition. *Philadelphia: J. B. Lippincott & Co.* 1864. 16mo, pp. 121. — A Code for the Government of Armies in the Field, as authorized by the Laws and Usages of War on Land. ... February, 1863. *New York.* 1863. 8vo, pp. 25. H. — Dr. Francis Lieber's English Version of his German Address at the Humboldt Celebration in ... New York, September 14, 1869. ... [n. p. n. d.] 8vo, pp. 8. H. — Fragments of Political Science on Nationalism and Inter-Nationalism. ... *New York: Charles Scribner & Co.* 1868. 8vo, pp. 23. — Fragmentos de ciencia politica sobre nacionalismo e internacionalismo. Traducido del Ingles y precedido de una breve noticia acerca del autor. *New York: M. M. Zarzamendi.* 1870. 8vo, pp. 24. B. — Guerrilla Parties considered with reference to the Laws and Usages of War. ... August, 1862. *New York: D. Van Nostrand.* 1862. 12mo, pp. 22. — History and Political Science, necessary Studies in Free Countries. An Inaugural Address ... on the Seventeenth of February, 1858. ... *New York.* MDCCCLVIII. 8vo, pp. 62. — Introduction to a Treatise on Civil Liberty and Self-Government. ... *Philadelphia.* 1853. 12mo, pp. x. — ... Instructions for the Government of Armies of the United States, in the Field. ... *New York: D. Van Nostrand.* 1863. 12mo, pp. 36. — ... A Lecture on the History and Uses of Athenaeums, delivered at the ... Columbia Athenaeum, on the Seventeenth of March, 1836. ... *Columbia, S. C.* MDCCCLVI. 8vo, pp. 6, 5–32. — A Lecture on the Origin and Development of the First Constituents of Civilisation. ... *Columbia, S. C.: I. C. Morgan.* 1845. 8vo, pp. 18. — Letter on the Relation between Education and Crime, in a Letter to the Right Rev. William

White, D.D. ... *Philadelphia.* 1835. 8vo, pp. 24. — Letter to His Excellency Patrick Noble ... on the Penitentiary System. ... [n. p. 1839.] 8vo, pp. 33–62. BA. — ... A Letter to Hon. E. D. Morgan ... on the Amendment of the Constitution ... abolishing Slavery. ... *New York.* 1865. 8vo, pp. 4. — Memorial from Francis Lieber [to Congress] relative to Proposals for a Work on the Statistics of the United States. April 18, 1836. [n. p.] 1836. 8vo, pp. 17. H. — Nationalism. A Fragment of Political Science. ... [*New York.* 1863.] 8vo, pp. 6. — No Party now, but all for our Country. ... *Philadelphia: Crissy & Markley, Printers.* 1863. 8vo, pp. 12. + *New York: C. S. Westcott & Co., Printers.* 1863. 8vo, pp. 8. — On History and Political Economy, as Necessary Branches of ... Education in Free States. An Inaugural Address ... in South Carolina College ... 7th of December, 1835. ... *Columbia, S. C.: Printed by A. S. Johnston.* 1836. 8vo, pp. 26. — On International Copyright, in a Letter to the Hon. William C. Preston ... . *New-York: Wiley and Putnam.* MDCCCXL. 8vo, pp. 67. C. — Plantations for Slave Labor the Death of the Yeomanry. ... *New York.* 1863. 8vo, pp. 8. — A Popular Essay on Subjects of Penal Law ... . *Philadelphia.* 1838. 8vo, pp. 94. — Remarks on the Final Adjournment of the Loyal Publication Society [February 15, 1866.] ... [n. p. n. d.] 8vo, pp. 3. — Remarks on the Relation between Education and Crime ... To which are added, Some Observations by N. H. Julius, M.D. of Hamburg ... . *Philadelphia.* 1835. 8vo, pp. 24. BA. — Slavery Plantations and the Yeomanry. ... *New York: C. S. Westcott & Co., Printers.* 1863. 8vo, pp. 8. BA. — A Song on our Country and her Flag. Written after the Raising of the Flag on Columbia College ... . [n. p.:] *Printed by the Students.* [n. d.] 8vo, pp. 2. — The West, a Metrical Epistle. ... *New York.* 1848. 16mo, pp. 31. — What is our Constitution, League, Pact, or Government? Two Lectures on the Constitution of the United States ... to which is appended an Address on Secession written in the Year 1851. ... *New York.* 1861. 8vo, pp. 48. B. *See also* "Encyclopædia Americana," Vol. VI.

LIEBER (O. M.) The Assayer's Guide; or, ... Directions to Assayers, Miners, and Smelters ... . By Oscar M. Lieber. *Philadelphia: Henry Carey Baird.* 1852. 12mo, pp. 117.

LIEBER. Vocabulary of the Catawba Language. By Oscar M. Lieber. *Charleston, S. C.* 1858. 8vo. C. 40987

See also South Carolina—*Geology.*

LIEBERGEN (Arnout van). Apologiæ, | Ofte vvaerachtighe verantvvoordinghe | Van | Arnout van Liebergen. | Over de Enorme ende noyt gehoorde Proce-|dueren, tegens zijnen persoon gebruyckt, by de ge-|wesene Hooge Raden van Brasil, wegen eenige|gedeclareerde verraders, als Gabriel Soaris|ende Franciscus Vas,cum Socis, ende het | vervolg van dien; dienende tot een| Claer-lichtende Fackel: | VVaerin, als in eenen klaren Spiegel gesien kan wor-|den, 'tgeene in Brasil gepasseert is, soo weghen de boven-|genoemde verraders, als de onwettige Proceduerenl tegens hem Liebergen gehouden. | Al doet de loogen wat zy mach, | De waerheyt brenght het aen den dach. | *t' Amsterdam,*| *Ghedruyckt voor den Autheur, woonende op het Rockin, aldaer-|naest de vergulde Leeuw, Anno* 1643.| 4to, pp. (32), 182. 40988

This is a defense of A. van Liebergen in respect of the incredible severities exercised towards him by the Superior Council of Brazil, upon charges of treason. The dedica-

tory preface is addressed to the Prince of Orange, who had then just succeeded in wresting the Brazilian provinces from the Portuguese. It is one of the most important books on the interior administration of the Dutch in Brazil, and is very scarce.

LIEBERKUHN (S.) The History of our Lord and Saviour Jesus Christ: comprehending all that the Four Evangelists have recorded concerning him; all their relations being brought together in one narration, so that no circumstance is omitted, but that inestimable history is continued in one series, in the very words of Scripture. By the Rev. Samuel Lieberkuhn, M.A. Translated into the Delaware Indian Language. By the Rev. David Zeisberger, Missionary of the United Brethren. *New-York: Printed by Daniel Fanshaw.* 1821. 12mo, pp. viii, 222.

LIEBMANN (F. M.) Mexicos Bregner, en System. Critisk Undersögelse. *Kjöbenhavn.* 1849. 4to. 40990

LIEBMANN. Mexicos Halvgræs. Philetæria, en ny Slægt af Polemoniacurnes Familie. *Kjöbenhavn.* 1850. 4to. 40991

Both from the "K. danske Videnskabernes Selskabs Skrifter." Also other pieces on Mexican and Central American affairs in the same journal.

LIEGEL (T. A.) Kaiser Maximilian I. von Mexiko. Erinnerungen ... . *Hamburg: W. Oncken.* 1868. 8vo, pp. vi, 178. Portrait. 40992

LIENAU (J. F. von). Darstellung meines Schicksals in Brasilien, und der von mir gemachten Erfahrungen über die Behandlung der durch den Major Schäffer dahin beförderten Europäischen Auswanderer. *Schleswig.* 1826. 8vo. 40993

LIÉS (E.) The Preludes. A Collection of Poems. By Eugene Liés. *New York.* 1846. 12mo, pp. 58. 40994

LIÉVANO (P. I.) Informe sobre el Canino carretero de Bogotá al Rio Magdalena, por la ruta de siete vueltas segun el trazado del Senor Poncet Indalecio Liévano. *Bogotá.* 1866. 4to, pp. 58.

Life Among the Mormons, and a March to their Zion: to which is added a Chapter on the Indians of the Plains and Mountains of the West. By an Officer of the U. S. Army. *New York: Moorhead Simpson, & Bond.* 1868. 12mo, pp. xv, 219.

Life and Adventure. *See* [Jones [——)], Vol. IX. 36440.

Life and Adventures of Colonel Daniel Boon. ... *Brooklyn.* 1823. 8vo, pp. 26. 40997

This is a variation of *our* No. 6370, Vol. II.

Life and Adventures of Duncan Cameron. Third Edition. *Philadelphia.* 1756. 8vo. 40998

The subject of this memoir was a soldier in Sir Peter Halket's regiment.

Life and Adventures of the accomplished Forger and Swindler, Colonel Monroe Edwards. *Philadelphia: T. B. Peterson* ... . [1848.] 8vo, pp. 152. B. 40999

The Life and Character of a Strange He-Monster, Lately Arriv'd in London from an English Colony in America. ... *London. An.* M DCC XXVI. 8vo, pp. 21. H. 41000

Life and Confession of Thomas D. Carr, who was hung at St. Clairsville, Ohio, March 24, 1870. *St. Clairsville: J. H. Heaton & Co.* 1870. 8vo, pp. 46. 41001

Life and Death of Alice Gilbert of Antigua. *London.* 1776. 12mo. 41002

The Life and Death of Old Father Janus, the vile author of the late wicked Courant. A Satyr. *Boston: Printed by J. Franklin, and by Benjamin for his Brother James.* 1726. 8vo, pp. 7.

"Old Father Janus" is the signature of a club who contributed to the New England Courant.

The Life and Death of Sam, in Virginia. By [Gardner] a Virginian. ... *Richmond: For the Author. A. Morris.* 1856. 12mo, pp. (6), 13–308. H. 41004

The Life and Death of that deservedly famous man of God, M. John Cotton, late Teacher of the Church of Christ of Boston in New-England. *London.* 1658. 4to. 41005

The Life and Glorious Reign | of | Queen Elizabeth: | Containing | Her Great Victories by Land and Sea; | And her other Successes against the Enemies of the | Protestant Religion. | Likewise, | An Account of Sir Francis Drake's | Voyage round the World. | Also, an Account of the Destruction of the great Fleet, | call'd the Spanish Armado. | With the Life and Death of the Earl of Essex, | Q, Elizabeth's Great Favourite. | *London: Printed and Sold by J. Bradford, at the Bible in* | *Fetter-Lane.* 1708. | 8vo, pp. 16. 41006

Life and its Aims. Ideal Life. Actual Life. *Philadelphia.* 1854. 12mo. 41007

Life and Manners in the United States, By a Traveler. *New Haven.* 1836. 12mo. 41008

The Life and Times of Christopher Carson, the Rocky Mountain Scout and Guide. With Reminiscences of Fremont's Exploring Expedition, and Notes of Life in New Mexico. *New York and London: Beadle and Co.* [n. d.] 12mo, pp. 94.

Includes incidents of border warfare, and encounters with the savage tribes of the great plains and the Rocky Mountains.

The Life and Times of Daniel Boone, the Hunter of Kentucky; with Sketches ... . *New York.* 1860. 16mo. 41010

See also our Vol II., Nos. 6373–74.

The Life and Times of Sam, written by Himself ***. *Claremont, N. H.* 1855. 8vo, pp. 32. S. 41011

Life in a Man-of-War, or Scenes in "Old Ironsides." Cruise in the Pacific. By a Fore-Top-Man. *Philadelphia: Privately Printed.* 1841. 8vo, pp. 267. 41012

Life in a Whale Ship: or, The Sports and Adventures of a Leading Oarsman. ... based upon the Cruise of an American Whale Ship ... during the Years 1836–7–8: ... *Boston: J. N. Bradley & Co.* [n. d.] 8vo. 41013

Life in America. *See* [Simms (W. G.)]

Life in California. *See* [Robinson (Alfred)].

Life in New York. By the Author of "The Old White Meeting-House." *New York: Robert Carter.* 1847. 18mo, pp. 240. + Second Edition. [*Ibid.*] 1851. 12mo. 41014

Life in New York, In Doors and Out of Doors. *New York: Bunce & Brother.* 1851. 8vo, 48 leaves. C. 41015

Life in Town, or the Boston Spy. Being a Series of Sketches ... of Whims and Women in the 'Athens of America.' By an Athenian. ... *Boston: Redding and Company.* 1844. 8vo, pp. 56. Plates. B. 41016

Life in the Itinerancy in its relation to the Circuit and Station, and the Minister's Home and Family. *Auburn.* 1856. 12mo.

Life in the New World; or Sketches of American Society. *New York: J. Wiley.* 1845. 12mo. 40918

Life in the South. *See* J. (S. L.), Vol. IX., No. 35328.

Life in the Union Army; or, Notings and Reminiscences of a Two Years' Volunteer. A Rhythmical History of the Fif-

teenth N. Y. Volunteer Engineers, ... During its ... Campaign in and about Washington, and ... Virginia. By Don Pedro Quærendo Reminisco, a Private in the Ranks. [*New York:*] *H. Dexter, Hamilton & Co.* [n. d.] 8vo, pp. 147. 41019

Life in the West. Backwood Leaves, and Prairie Flowers, Rough Sketches on the borders of the Picturesque, the Sublime and the Ridiculous. Extracts from the Note-book of Morleigh in search of an Estate. Second Edition. *London: T. C. Newby.* 1843. Cr. 8vo, pp. 376. 41020

The Life of a Backwoodsman, or Particulars of the Emigrant's Situation in settling in the Wild Lands of Canada. By a Settler at Stratford, Huron District, Canada West. *London.* 1843. 8vo.

The Life of a Planter in Jamaica, comprehending Characteristic Sketches of Society in the West Indies. *London.* 1828. 8vo.

"Drawn with truth and spirit by an actual observer of and actor in the scenes which he paints."—*Literary Gazette.*

Life of a Political Trickster; or the Duplicity and Treachery of J——, A. N——, of Milwaukee, Exposed. *Milwaukee.* 1857. 8vo. 41023

The Life of Benjamin Franklin. Illustrated by Tales, Sketches and Anecdotes. *New-York: Collins & Hannay.* 1832. 18mo, pp. 180. C. 41024

This is the work referred to in the note to *our* Vol. VII., No. 27907.

The Life of Captain James Cook. *Dublin: Printed by John Jones.* 1824. 16mo, pp. 179. 41025

The Life of Christopher Columbus. *New York: Collins & Hannay.* 1832. 18mo, pp. 187. C. 41026

Endorsed "Parley's Columbus," but disclaimed by S. G. Goodrich.

Life of Gen. Jacob Brown; with Short Memoirs of Generals Ripley and Z. Pike. *New York.* 1847. 24mo. 41027

The Life of Jeroboam O. Beauchamp, who was hung at Frankfort, Kentucky, for the Murder of Col. Solomon P. Sharp; comprising, a full and complete history of his intercourse and marriage with ... Miss Anna Cooke, ... *Frankfort, Ky.: O'Neill & D'Unger.* 1850. 8vo, pp. 28. 41028

The Life of Slavery, or the Life of the Nation? Mass Meeting of the Citizens of New York, at the Cooper Institute,

March 6, 1862. *New York: G. P. Putnam.* 1862. Imp. 8vo, pp. 11. 41029

From the "Rebellion Record."

Life on the Lakes. *See* [Ossoli (Margaret, *Countess*)].

Life on the Plains; or, Scenes and Adventures in an Overland Journey to California. *New York.* 18—. 12mo. 41030

Life Sketches of Executive Officers and Members of the Legislature of the State of New York, for 1863. *Albany.* 1863. 8vo, pp. 366. Continued annually. 41031

Life Sketches and Characters of Curious and Odd Characters. *Boston: G. Clarke.* 1833. 16mo, pp. 192. Plate. 41032

The Life, Voyages, and Discoveries of Christopher Columbus. The Third Edition. *London: John W. Parker.* M.DCCCXLIV. 18mo, pp. viii, 232. Plate. 41033

The Life, Voyages, and Discoveries of Captain James Cook. New Edition. *London: Longman ... & Co.* 1864. 16mo.

The Life, Voyages, and Sea Battles of that celebrated Pirate Commodore Paul Jones ... . *London: T. & J. Allman.* 1829. 12mo, pp. 5–28. Folded colored Plate. 41035

The Life-Wake or The Fine Arkansas Gentleman who died before his Time. *Washington: Franklin Philp.* 1859. 8vo, pp. 54

LIGGINS (J.) A Refutation of the Calumnies ... against the West India Planters. By Joseph Liggins. *London: Effingham Wilson.* 1833. 8vo, pp. 47. B. 41037

LIGHT (G. W.) Keep Cool, Go Ahead, and a Few Other Poems. By George W. Light. ... *Boston: The Author.* 1851. 12mo, pp. 35. + Second Stereotype Edition. [*Ibid.*] 1853. H.

Also: The Young American's Magazine of Self-Improvement. *Boston.* 1847. 12mo. Plate.

LIGHT (J.) Dialogue between Self and the Soul. By Johann Light. *New York: Hugh Gaine.* 1755. 12mo. 41039

The author was a minister of the Dutch church at New Brunswick.

Light and Dark of the Rebellion. *See* [Lester (C. E.)]

Light and Darkness; or, the Shadow of Fate: a Story of American Life. *London: J. Willoughby.* 1855. Cr. 8vo, pp. 326. 41040

Light and Truth of Slavery. Aaron's History. *Worcester.* 1827. 8vo, pp. 48. 41041

The Light Appearing. *See* [Whitfield (Henry)].

Light for Young America; a Series of Sketches. *New York.* 1852. 12mo, pp. 12. B. 41042

Light in Darkness. *See* [Mather (Cotton)].

The Light of Truth and Pleasure of Light. *Milledgeville.* 1827. 12mo, pp. 292. 41043

LIGHT-HOUSES. Annual Report of the Light-House Board to the Secretary of the Treasury for the year 1868. *Washington.* 1868. 8vo, pp. 90. Continued. 41044

The Light-Houses, Beacons, and Floating Lights of the United States, for 1838. *Washington.* 1838. 8vo. Continued annually.

Afterwards issued as: "List of Light-Houses," etc.

List of Light-Houses, Lighted Beacons, and Floating Lights of the Atlantic, Gulf, and Pacific Coasts of the United States. ... *Washington.* 1866. 8vo. 41046

Papers on the comparative Merits of the Catoptric and Dioptric or Catadioptric Systems of Light-House Illumination, and other Subjects relating to Aids to Navigation; compiled from British, French, and United States Reports and Authorities. *Washington.* 1861. 8vo. 41047

Report of the Officers constituting the Light-House Board, convened under Instructions from the Secretary of the Treasury, to inquire into the Condition of the Light-House Establishment of the United States. *Washington.* 1852. 8vo, pp. 760. Plates.

LIGHTFOOT (S.) An Account of the Religious Experience and some of the Trials, of ... Susanna Lightfoot, ... compiled from the Testimony given by Friends in America ... . *Manchester: Printed by John Harrison* ... 1844. 12mo, pp. 24.

[LIGHTFOOTE (William).] The Complaint of England, Wherein it is clearely prooued that the practises of Traitrous Papists against the state of this Realme, and the person of her Maiestie, are in Diuinitie vnlawfull, odious in Nature, and ridiculous in pollicie. In the which they are reprooued in wilfull blindnes, in that they see not the filthines of the Romish gouernment; and conuinced of desperate madnesse; in that they

feare not the mischiefe of Spanish inuasion; The former whereof is exemplified by the Popes practises both here in England, and abroad in other countries; the later by the Spaniards outrages, in his exertions raised upon Naples, and his tyrannies execvted in the Indies. Lastly the necessitie, equitie, and benefits of the late proceeding in justice are set downe; with a friendly warning to seditious Papists for their amendment; and an effectuall consolation to faithfull subiectes for their incouragement. ... Scene and allowd. *London: Printed by Iohn Wolfe* ... 1587. 4to, 34 l. C.

This very curious pamphlet, relative to the Spanish invasion and interspersed with poetry, is dedicated to Sir George Burne, Lord Mayor of London. Lowndes gives the running title only, but does not refer to the sale of any copy; on sheets G and H is recorded the cruelty of the Spaniards at Cuba, Hispaniola, Mexico, etc.

The Lightning Columne, or Sea Mirrour, containing the Sea-coasts of the Northern, Eastern, and Western Navigation, as also the Situation of the Northerly Countries, as Islands, the Strate Davids, the Isle of Gan Mayen, Bear's Island, Old Greenland, Spitzbergen, and Nova Zembla; Adorneth with many Sea-cards and Discoveries. *Amsterdam.* 1693. Imp. folio. Maps. 41051

Title from a bookseller's catalogue; probably a free translation of a Dutch title.

LIGHTON (W. B.) Narrative of the Life and Sufferings of the Rev. William Beebey Lighton, containing an Interesting and Faithful Account of his early Life, and enlistment into the British Army; ... his subsequent sufferings, and final escape from Captivity and Settlement in the United States. Written by Himself. *Boston.* 1840. 12mo. + New and Revised Edition. *Boston: S. N. Dickinson.* 1843. 16mo, pp. 258. 10 Plates. + *Albany.* 1854. 12mo. + [*Ibid.*] 1855. 41052

Lights and Shadows of New York Picture Galleries. Forty Photographs, by A. A. Turner. Selected and described by William Young. *New York: D. Appleton & Co.* 1864. Folio.

[LIGNAC (Joseph-Adrien le Large, *Abbé* de).] Lettres á | un Amériquain | sur l'histoire naturelle, générale et par- | ticuliere de monsieur de Buffon. | troisiéme partie. | *à Hamburg* | 1. 7. 5. 1. | Sm. 8vo, pp. (2), 31, 96, 69. + *Hamburg.* 1756. 9 vols., 16mo.

LIGNANO (J. da). Incomenza il libro de la prima navigatione ... Por Jacobo da Lignano. *Milano.* 1508. 4to. 41055

Title from Ternaux, No. 12.

La Ligne de Démarcation, ... dans l'approvisionnement des Isles françoises de l'Amérique & dans le commerce avec elles. [n. p. 178–.] 4to, pp. 12. BA., C. 41056

LIGON (R.) A Trve & Exact | History | Of the Island of | Barbados. | Illustrated with a Mapp of the Island, as | also the Principall Trees and Plants there, set forth | in their due Proportions and Shapes, drawne out by | their severall and respective Scales. | Together with the Ingenio that makes the Sugar, with | the Plots of the severall Houses, Roomes, and other places, that | are used in the whole processe of Sugar-making; viz. the Grinding- | room, the Boyling-room, the Filling-room, the Curing- | house, Still-house, and Furnaces; | All cut in Copper. | By Richard Ligon Gent. | *London*, | *Printed for Humphrey Moseley, at the Prince's Armes* | *in St. Paul's Church-yard:* 1657. | Folio, pp. (10), 122, Table, (3). Folded Plan and 9 Plates. BA., W. 41057

Reproduced with a new title-page as below:

LIGON. A True & Exact | History | Of the Island of | Barbadoes. | Illustrated with a Map of the Island, as also the | Principal Trees and Plants there, set forth in | their due Proportions and Shapes, drawn out by their several and respective Scales. | Together with the Ingenio that makes the Sugar, with | the Plots of the several Houses, Rooms, and other places, that | are used in the whole process of Sugar-making; viz. the Grinding- | room, the Boyling-room, the Filling-room, the Curing- | house, Still-house, and Furnaces; | All cut in Copper. | By Richard Ligon, Gent. | *London*, | *Printed and are to be sold by Peter Parker, ... and Thomas Guy* ... 1673. | Folio, pp. (10), 122, Table, (3). 6 Plates and 3 Plans. C., P. 41058

This volume, with its plates, has relation to the early modes of sugar-making in the West Indies. Lowndes speaks of it as "a curious, and, in general, accurate account." Contains, on page 55, the original of the story of Inkle and Yarico. "The book is amusing, and with the exception of a fib or two, as 'sauce piquante,' is a very accurate account of Barbadoes."—*Retrospective Review*, XIV. 226–256. A French translation is included in "Recueil de divers voyages," *Paris*, 1674, 4to, pp. 262. I have seen it described as a separate work, *Paris*, 1669 [*Paris*, 1657], and *Paris*, 1684; but incline to believe that all of them are a part of the "Recueil." *See* Kennett, p. 109, Rich's Catalogue, p. 307, *and* Ternaux, No. 907.

LIGON (T. W.) Public Debt and Internal Improvements. Speech of Hon. T. W. Ligon ... in the House of Representatives, February 8, 1848. [n. p. n. d.] 8vo, pp. 8. H. 41059

Het Lijkfeest. *See* [Uylenbrook (P. J.)]

Lijst van de Hollandsche, Hamburger en Bremer Groenlandsvaarders in 1721 ... . [n. p. n. d.] 8vo. 41060

Continued to 1784, or later. This is an annual list of the departure of ships to and return from the Greenland whale-fishery, with the quantity of oil procured, etc.

Lijst in welcke jaaren de meeste en weinigste visschen uit Groenland en de Straat Davids zijn aangebragt, 1669–1792. [n. p. n. d.] Folio, 1 sheet. 41061

List of the largest and the smallest quantities of fish taken in Greenland and Davis' Straits, from 1669 to 1792.

Lijst van Stukken betrefende Niew Nederland verschenen in Amerikaansche Mengelwerken. [n. p. n. d.] 8vo, pp. 12.

"A list of documents relating to New Netherland which have been published in different works; furnished by the Netherland Literary Society at Leyden, which is engaged in publishing a catalogue of everything that has been written on the subject of the Netherlands and its Colonies."—H. C. MURPHY.

LIL (H. van). Het Leven, de Gevoelens en Lotgevallen van William Penn, Beroemd Kwaker, en Stichter van Pennsylvanien; uit echte bronnen verzameld door Herman van Lil ... . *Amsterdam: J. C. Sepp en Zoon.* 1820–25. 8vo, pp. iv, 287; (2), 443.

The life and adventures of William Penn, founder of Pennsylvania.

LILBRIDGE (G. R.) Report of the Conspiracy Trial of the Wayne County Circuit Court of Michigan, on Five Indictments for a Conspiracy for Burning the Freight Depot of the Michigan Central Railroad Company. By G. R. Lilbridge. *Detroit.* 1851. 8vo, pp. 395. 41064

Lilias and her Cousins: or a Tale of Planter Life in the Old Dominion. By the Author of "Thomas Jackson." *New York: General Protestant Episcopal Sunday-School Union.* 1860. 18mo, pp. 367. Plate. c. 41065

LILIUS (Z.) Zachariae Lilii | vicentini | canonici | regvla-| ris or-|bis bre-|viarvm | fidei com-|pendio: or-|dineq3 cap-|tv ac memo-|ratv facillimvm | foelix et gratvs legito.| [Colophon:] *Impressit* | *Florentie Antonius Miscominus* | *Anno Salutis* .M.CCCC-LXXXXIII.| *Nonis Iuniis.*| Sm. 4to, 130 leaves. H. 41066

This, of course, does not relate to America, but it exhibits the state of geographical knowledge just previous to Columbus' first voyage.

LILIUS. In hoc volvmine con-|tinentvr hi libri. Primus liber De origine & laudibus scientiarum.|Secundus liber. Contra Antipodes | Tertius liber De miseria hominis & contemptu | mundi.| Quartus liber De generibus uentorum | Quintus liber Vita Caroli Magni.| [Colophon:] *Finis*|*Florentiae*|*Impressvm*|*Per Ser Franciscũ Bonaccursium* | *Impensa uero & sumptibus Ser* | *Petri Pacini de*

Piscia. Anno Salutis | M. CCCC. LXXXXVI | *Septimo idus Aprilis.* | 4to, 72 unnumbered leaves. BM. 41067

Extremely rare. Folio II contains an allusion to the recent discovery of the New World, and the verso of leaf 40 reads as follows: "De navigatione oceani maris.—sed res postulare videtur ut quo tempore navigatus fit oceanus, paucis exponam: ne quisquam novum aut inusitatum credat, quod Rex hispaniæ, ut ferunt, in dies ad exploranda nova littora naves mittat. Nam temporibus Trajani, ut Plinius refert ..."

LILIUS. Breve Descriptione del Mondo tradotta par M. Francesco Baldelli. Con l'additione de' nomi moderni. *Vinegia: Gabriel Giolito de Ferrari.* 1551. 8vo. 41068

"The object of this curious and learned geographical work, originally written just before the discovery of the new Continent, seems to have been to post up into one little book all the knowledge and all the ignorance respecting our globe that could be collected from the ancients, as well as mediæval writers, so as to start fair with the new light to be let in by Columbus. It is a sort of alphabetical dictionary of geography, with a good index. The works of Lilius are in Ortelius's famous list of geographical authorities published in 1570."—STEVENS.

LILIUS. Orbis Breviarivm, fide compendio ordineqꝫ captv: ac memoratv facilimvm: Felix et Gratus legito. Veneunt in Gormõtiana libraria e regione Colegii Coquerettici ad insigne geminarum cipparum. *Paris: Jehan Gourmont.* 1515. 4to.

LILLIE (A.) Canada: its Growth and Prospects. ... Two Lectures. By the Rev. Adam Lillie. *Brockville.* 1852. 8vo, pp. 47. + Second Edition ... . *Toronto: Thomas Maclear.* 1852. 8vo, pp. 47. B. + Fourth Edition. *Edinburgh.* 1852. 18mo.

LILLIE. Canada: Physical, Economical, and Social. By A. Lillie, D.D. *Toronto.* 1855. 12mo, pp. 295. Map. 41071

LILLINGSTON (L.) Reflections on Mr. Burchett's Memoirs. Or, Remarks on his Account of Captain Wilmot's Expedition to the West-Indies. By Coll. Luke Lillingston, Commander in Chief of the Land Forces in that Expedition. *London: Printed by John Nutt.* MDCCIV. 8vo, pp. (18), 171. B., H. 41072

See also Burchett (J.), Vol. III., Nos. 9205–9207.

LILLY (Lambert, *pseudon.*) The History of the Middle States, New York, New Jersey, Pennsylvania, Delaware, and Maryland. Illustrated by Tales, Sketches and Anecdotes. ... By Lambert Lilly, Schoolmaster. *Boston: Allen & Ticknor.* 1833. 16mo, pp. 156. + *Boston: William D. Ticknor & Co.* MDCCCXLIV. 18mo, pp. 167. H. + [*Ibid.*] 1852. 41073

LILLY. The History of the Western States, illustrated by Tales, Sketches and Anecdotes. ... By Lambert Lilly ... *Boston.* 1844. 16mo. + [*Ibid.*] 1847. + [*Ibid.*] 1852. 16mo, pp. 167.

LILLY. The Story of the American Revolution. Illustrated by Tales, Sketches, and Anecdotes. By Lambert Lilly. ... *Boston.* [n. d.] 18mo, pp. 204. 41075

See also [Hawks (F. L.)], Vol. VIII., No. 30964, *and* Vol. X., No. 38740.

LILLYWHITE (F.) The English Cricketers' Trip to Canada and the United States. By Fred. Lillywhite. *London.* 1860. 12mo, pp. 68. Map and Plates. + Second Edition. [*Ibid.*] 1861.

LIMA, *Peru.* Aanmerkingen op de sware Aardbevinge geweest den 18 Sept. neffens een verhaal van de aardbevingen, die er nu in 25 jaren herwaarts gevoelt zijn. *Utregt.* 1692. 4to, pp. 20.

Remarks on the earthquake of September 18, with an account of the earthquakes twenty-five years ago (at Lima, Jamaica, etc.)

Actuaciones literarias de la Vacuna en la Real Universidad de San Marcos de Lima. [*Lima:*] *Impressas en la real casa de niños expósitos.* 1807. 4to, pp. (8), Tabla, Text, pp. 39. 41078

Alegatio que conforme a las constituciones de esta Real Universidad empezo a decir el D. D. Pedro Vasquez de Noboa, Cathedratico de Visperas de Leyes, despues de concluida su Leccion de oposition á la de Prima de Sagrados Canones ... . [*Lima:*] *En la Imprenta de la Plazuela de S. Christoval.* 1761. 4to, 15 l.

Anotaciones al Informe de la Comision de la Municipalidad encargada de Visitar los Establecimentos de Beneficial. *Lima.* 1828. 4to, pp. 35. 41080

Anti-Piti-Lista de los Toros ... . *Lima.* 1814. 4to, pp. 4.

Calendario y Guia de Forasteros de Lima, por D. Jose Greg. Parades. [*Lima:*] *Imprenta del Estado.* 1822. 12mo, pp. (2), 51.

Continued by various editors.

Casos Notables sucedidos en las Costas de la Ciudad de Lima, en las Indias, y Como el Armada Olandesa. *Sevilla.* [n. d.] Folio, pp. 4. 41082

Certamen Panegyrico historial poetico por la reedificacion de la ciudad de los Reyes. *Lima.* 1673. 4to. 41083

Chronica politica y literaria de Lima. *Lima.* 1827. Cont'd.

Compendio de algunas razones en que se funda la prudente resolucion que se ha tomado de cortar la guerra de Chile haciendo la defensiva, señalando raia, y el poco fundamento que tiene la

opinion contraria de seguir la como hasta aqui. *Lima.* 1611. Folio. 41085

Title from Ternaux, No. 337. This very rare book should have appeared under Chili or Compendio.

Concilium Limense celebratum anno 1583 ... . *Madrid: P. Madrigal.* 1591. 4to. 41086

Title from Ternaux, No. 187.

Concilivm Limense. Celebratum Anno 1583 sub Gregorio XIII. Sum. Pont. auctoritate Sixti Quinti Pont. Max. approbatum. Jussu Catholici Regis Hispaniarum, atq; Indiarum. Philippi Secundi, editum. *Madriti: Joannis Sanchez.* 1614. 4to, 4 leaves, Text, 92 and 4 leaves. 41087

Ternaux, No. 360, gives the title differently. *See also* Leclerc, No. 381, *and* Rich, No. 139.

Concilivm Limense. Svmario del Concilio Provincial, qve se celebro en la civdad de los Reyes, el año de 1567. Fecho y sacado por orden y con auctoridad del vltimo Concilio Prouincial, que se celebrô en la dicha Ciudad, este año de 1583. *En Seuilla, por Matias Clauijo.* 1614. 4to, pp. (8), 231. 41088

"Traduction espagnole du second et troisième concile de Lima. C'est un livre de toute rareté non cité par Pinelo. ... D'après les licences qui sont en tête du volume, on voit que ce livre a été imprimé à la requête de l'évêque de Cuzco ... . Du second concile de Lima, on ne connaît aucune édition imprimée. ..." Title and note from Leclerc, No. 382.

Consilia Limana, Constitutiones Synodales et alia utilia Monumenta. *Romæ.* 1684. 41089

Title from an English auctioneer's catalogue. *See also* our Vol. IV., No. 16065, etc.

El Conocimiento de los Tiempos Ephemeride de Año de 1725. ... *Lima.* [n. d.] 12mo, pp. (49). Continued. BA. 41090

Contistvciones [*sic*] y Ordenanças de la Vniversidad, y stvdio general de la ciudad de los Reyes del Piru. *Impresso en la Civdad de los Reyes con licencia del señor Visore y Don Luis de Velasco, por Antonio Ricardo, natural de Turin.* 1602. Folio, 8 and 2 leaves, Text, 46 and 18 leaves. 41091

"Édition précieuse et originale des Constitutions de la célèbre université de S. Marc de Lima. Elle est restée inconnue à Pinelo et à Ternaux."—LECLERC.

Constitvciones añadidas por los virreyes, marques de Montesclaros, y principe de Esqvilache, a las qve hizo el virrey don Fr. de Toledo para la Real Vniversidad, y estvdio general de San Marcos de la ciudad de los reyes del Pirv. Confirmadas, y decla-

radas por don Felipe IV, en su Consejo Real de las Indias. *Madrid, Imprenta Real.* 1624. Folio, 1 leaf, 11 leaves, 1 leaf.

Constitvciones y Ordenanzas antiguas, añadidas, y modernas de la real Vniversidad, y estudio general de San Marcos de la Ciudad de los Reyes del Perù. Reimpressas, y recogidas de mandato del marquez de Castelfverte ... por D. Alonso Eduardo de Salazar y Zevallos, rector de la dicha Universidad. *En la misma Ciudad de los Reyes, en la Imprenta Real, por Felix de Saldaña y Flores.* 1735. Folio, 33 leaves, Text, 83, 24 and 16 leaves.

"Cette nouvelle édition des constitutions de l'université de Lima a été augmentée des décrets royaux relatifs aux universitées, des chapitres de visite, prérogatives, etc., depuis sa fondation jusqu'en 1735."—LECLERC.

Cuestion Diplomatica con motivo del caso del "Emilio Rondanini." *Lima.* 1869. 8vo. 41094

Privately printed at the Peruvian Foreign Office.

Cuestion promovida al Ilmo Metropolitano sobre la publicacion del Jubileo Santo en 1866. *Lima.* 1866. 8vo. 41095

Descripcion del cementerio general mandado erigir en la ciudad de Lima. *Lima.* 1808. 4to. + *Habana, reimpresa por E. Boloña.* 1809. 4to, pp. 11. 41096

Descripcion fiel de la Demonstracion de Armas en Lima a los 23. de Enoro, de 1628. *Lima.* 1628. Folio, pp. 6. 41097

Desolacion de la Ciudad de Lima, y Dilubio del Puerto del Callao Cerrose esta Relacion en seis de quarenta y seis, y sigue la Calamidad, que darà matheria à mas larga explicacion de los venideros sucessos. *Lima.* [1746.] 4to. 41098

El Dia de Lima. *See* Llano Zaputa.

Diario de las noticias de Lima, en que se hace saber de una tragedia lastimosa que sobrevino del cielo de año de 1687. [*Lima.*] 1688. Folio. 41099

Diario de Lima. *Lima, con Privilegio de esta Real y superior Gobierno.* 1790. 4to. Continued. 41100

The first periodical publication in South America; the "Mercurio" was the second.

Dictamenes Theologico-Legales de Niños Expositos .... *Lima.* 1811. 4to. 41101

Relates to the Orphan Asylum at Lima.

Discurso Doctrinal sobre la Obediencia, y lealtad debida al Soberano, y á sus Magistrados, Compuesto por un cura de este

Arzobispado de Lima. *Lima: En la Casa Real de los Niños Expositos.* 1785. 12mo. 41102

Discursos Pronunciados en la Real Universidad de San Marcos en Ocasion del Acto Literario Dedicado por esta a los Ilustres Militares que defendieron la Plaza y puerto del Callao en las Invasiones de la Esquadra Insurgente de Chile. *Lima: Imprenta de Ruiz.* 1819. 4to, pp. 32. 41103

Edicto Pastoral con Motivo de la Presente Guerra. Por Jorge Arzobispo de Lima. *Lima.* 1837. 4to, pp. 8. 41104

Exequias de la reyna D. Maria de Austria celebradas en Lima. *Lima.* 1697. 4to. 41105

Title from Ternaux, No. 1092.

Explicacion Previa de los Carros y Mascara con que la nacion Indica de esta Capital de Lima y sus Pueblos cormacanos celébra la feliz Exaltacion al Trono de Nuestra Augusto Monarca el Señor Don Carlos IV. (que Dios garde) Bajo del Gobierno del Señor Subdelegado del Partido de Santiago del Cercado, y su Jurisdiccion Don Manuel del Valle y Portillo, Agente Asesor de este Superior Gobierno. [*Lima?* n. d.] 4to, 12 leaves. J.C.B.

Exposicion que el Illmo Fr. Arzobispo de Lima, ha dirijido al supremo Gobierno sobre la Ley de Redencion de Censos y Capellanias. *Lima.* 1865. 4to, pp. 20. 41107

Ferrol-Carril Central Trasandino. Seccion del Callao y Lima a la Oroya. *Lima.* 1869. 8vo, pp. 46. 41108

Fiestas de la Ciudad de Lima en la canonization de S. Pedro Nolasco. *Lima.* 1632. 4to. 41109

Title from Ternaux, No. 534.

Gazeta de Lima desde primero de Diciembre de 1743 hasta Mayo 1763. *Lima: Antonio Gutierrez de Zavallos.* 1743-63. 4to.

Guia de Forasteros de Lima, correjida para el año de 1822, por D. Jose Greg. Parades. *Lima: Imprenta del Estado.* [1821?] 12mo, pp. 95. 41111

Histoire des Tremblements. *See* [Lozano (Pedro)].

Informe del Cabildo Eclesiastico de Lima sobre el Proyecto de Ley para la Division del Arzobispado. *Lima.* 1832. 8vo, pp. 160.

Informe del Cabildo Eclesiastico de Lima, sobre el Proyecto de Ley presentado por algunos señores Disputados del Departamento de Junin ... *Lima.* 1832. 8vo. 41113

Instruccion del metodo con que repartirse à los Indios de los partidos comprehendidos en el distrito de la deputacion provincial de Lima, las tierras y de lo acordado en junta ... propriedad para una moderada quota. *Lima.* 1814. 8vo. 41114

Jubileo del Año Santo. Conceido por N. M. S. P. y Señor Benedicti XIV. Para todo el Orbe Christiano, por Antonio de Barroetta y Angel, Arzobispo de Lima. *Lima.* 1652. 4to.

A curious proclamation addressed to the clergy, etc. It is an extremely rare piece; not quoted by Ternaux.

Lima contra el Espejo de mi Tierra. *Lima.* 1840. 8vo.

Lima por Dentro y Fuera en consejos economicos, saludables, politicos y morales que dá un amigo á otro con motivo de querir dexar la Ciudad de Mexico por pasar á la de Lima. Obra jocosa y divertida, en que con salados conceptos se describen, ademas de otras cosas, las costumbres, usos y mañas de las madamites de alli, de acá y de otras partes. *Cerca de la tablada de Lurip, S. Ayanque.* 1797. 18mo, pp. 188. c. + *Madrid: Imprenta de Villalpando.* 1798. 18mo, pp. (24), 192. 41117

For other editions *see* Vol. I., Nos. 2503–4. It was also reprinted, *Madrid*, 1836, 18mo; *Lima*, 1854, 12mo, and *Paris*, 1854; this last edition being illustrated, and with notes by Ignacio Merino. Mr. Bollaert says it is "A severe satire upon Lima and its people by Taraia or Taralla."

Manifiesto Imparcial de los acontecimientos de la capital del Peru. *Lima.* 1823. 4to. 41118

Manifiesto y Esclamacion. *See* [Rubio de Ribas (Alonzo)].

Memorial por el Tribunal del Consulado de Lima. *Lima.* 1683. Folio. 41119

Narracion circumstanciado de la Deplorable Catastrofe sufrida en la Ciudad de Lima e Inundacion del Puerto del Callao. *Lima.* [1863.] 8vo, pp. (2), 25, vi. 41120

The cover-title differs. A second edition was published in the same year.

Noticia de las cosas notables succedidas a los Olandeses en la ciudad de Lima y como dexo burlados a los Olandeses la armada de Lima. *Lima.* 1615. Folio. 41121

Title from Ternaux, No. 375.

Oraciones Panegyricas que en el Solemne Recibimiento, que hizo la Real Universidad de San Marcos de esta Ciudad de Lima ... al Ilust. Señor D. Jos. de Cevallos ... Sacalas a Luz A. Ventura Calderon y Cevallos. *Lima.* 1743. 4to. 41122

Por la Provincia de Lima. *See* [Ulloa (Nicolas)].

Reflecsiones sobre un Informe del Cabildo Eclesiastico de Lima. *Lima.* 1831. 4to. 41123

Regla, y Ordenanzas de las Religiosas y Canònigas Reglares del Monasterio de la Encarnacion de esta Ciudad de los Reyes. *Lima. Año* 1770. 4to. 41124

Reglamento para la Sociedad de Beneficiencia. *Lima.* 1836. 8vo, pp. 11. 41125

Relacion de las cosas notables succedidas en la ciudad de Lima y como dexo burlados a los navios Olandeses, la armada de España. *Lima.* 1625. Folio. 41126

Relacion de las Fiestas de Lima a levantar estandartes por el rey N. S. Felipe IV. *Lima.* 1622. 4to. 41127

Title from Ternaux, No. 445.

Relacion de las fiestas que el Comercio, Consulado de los Mercaderes de Lima. *Lima.* 1632. Folio, pp. 7. 41128

Relation. | Del Espantoso Terre- | moto que padecio esta Ciudad de los Reyes | Lima, y sus contornos el dia 14. de Iulio de | este presente año de 1699. sus lastimosos | efectos, de muertes, y ruynas. | [n. p. n. d.] 4to, pp. (7). 41129

Probably a privately printed account for officials only.

Relacion | del Exemplar Castigo qve | embiò Dios a la Ciudad de Lima Cabeza del Perù, | y su Costa de Barlouento con los espantosos | Temblores del dia 20. de Octubre | del Año de 1687. | [Colophon:] *Con Licencia En Lima,* | *Por Ioseph de Contreras. Año de* 1687. | Folio, pp. (8). 41130

Relacion del tierremoto que succedio en Lima el 11 de noviembre de 1687. *Lima: J. de Contreras.* 1687. 4to. 41131

Title from Ternaux, No. 1017.

La Revista de Lima. Publicacion quincenal. *Lima.* 1859–1863. 6 vols., 8vo, pp. 858; 752; 522; 996; 480; 406.

Solemna Proclamacion que 5 Oct. 1701 hizo la Ciudad de los Reyes Lima .... *Lima.* 1701. 4to. 41133

A True and Particular Relation. *See* [Lozano (Pedro)].

Verdad aclarada y defensa politica con que la parte del Tribunal del Consulado de Lima desvanece las imposturas de un papel

impresso con el titulo de Manifiesto y Exclamacion, 1737. *Lima.* 1736–37. Folio. 41134

The squabble between the Spaniards and the Peruvian Chamber of Commerce, although not of very wide interest, nevertheless involves the history of the foundation and administration of the Board of Trade for the Indies, and the bases of the fiscal settlement of the new territories. It also foreshadows the break between Spaniards and Creoles which led to the separation of the two countries.

LIMA, *N. Y.* Catalogue of ... Genesee Wesleyan Seminary, ... 1846. *Lockport: Press of Harrison & Luckey.* 1846. 8vo, pp. 32. B. 41135

LIMAGO (Gaspard). *See* [Tache (J. C.)]

LIMANTOUR (*M.*) Représentation adressée à M. le ministre de France à propos de la vente faite à M. Limantour. *Mexico.* 1863. 8vo. 41136

The Limits of Nova Scotia, or Acadia. *See* Nova Scotia.

LIMON (J. G.) Sermon en la exaltacion al trono de Señ. Carlos Quarto predicó en la catedr. de Valladolid de Mechoacán. *Mexico.* 1791. 4to, 20 leaves. 41137

LIMONADE (*le Comte* de). Le Machiavelisme du Cabinet Français. Par le Comte de Limonade ... . [*Cap-Henry: Chez P. Roux.* 1814.] 8vo, pp. 35, (1). B. 41138

Relates to Hayti.

LIMONADE. Relation des Glorieux Événemens qui ont porté leurs Majestés Royales sur le Trône d'Hayti ... . Par le Comte de Limonade ... . *Au Cap Henry.* 1811. 8vo. + *Londres: De L'Imprimerie de Schulze et Dean.* 1814. 8vo, pp. xxviii, 218. B.

LIMONADE. Royaume d'Hayti. Le comte de Limonade ... A ses Concitoyens des Parties de l'Ouest et du Sud. [*Cap-Henry, chez P. Roux.* 181–.] 4to, pp. 12. BA. 41140

LINAGE (J. Veita de). *See* Veita Linage (J. de).

LIÑAN Y CISNEROS (Melchor de), *Arzobispo de Lima.* Carta pastoral à sus amadas Obejas, los Fieles de su Rebaño, a causa del lamentable sucesso, en la destruccion de los lugares Riobamba, Ambato, y la Tacunga, del Reyno de Quito, con la rebentazon de vn volcan que los destruyo. [*Lima.* 1699.] 4to, 88 leaves.

"Pièce de toute rareté et très-intéressante. Chapitre IV. traite: 'De la impiedad de los Negros esclavos.'"—TROSS.

LINÁRES (N. G.) A mis conciudadanos. *Carácas.* 1859. 4to, pp. 4. 41142

LINATI (C.) Costumes et Mœurs de Mexique. Par Linati. Une collection de trente-trois planches. *Londres: Engelmann, Graf, Coindet, & Cie.* M.DCCC.XXX. 4to, pp. (36). H. 41143

LINATI. Costumes civils, militaires et religieux du Méxique, dessinés d'après nature par C. Linati. *Bruxelles.* [n. d.] 4to. 48 colored Plates. 41144

LINCH (T.) A Description of ... Jamaica. *See* Blome (R.)

Blome's name does not appear in some copies.

LINCLAEN (L.) Guide to the Geology of New York and the State Geological Cabinet. By Ledyard Linclaen. *Albany.* [n. d.] 8vo. S. 41145

[LINCOLN (Abraham).] The Common Understanding of the Effect, and Consequence, of an Ordinance of Secession, upon a State of the United States, by which the same is adopted. [n. p. 1866.] 8vo, pp. 13. H. 41146

[LINCOLN.] The Common Understanding of the Reason why a State forfeits State Rights by its Hostility to the United States, as evidenced by the Adoption of an Ordinance of Secession. [n. p. 1867.] 8vo, pp. 8. H. 41147

LINCOLN. Douglas an Enemy to the North. Reasons why the North should Oppose Judge Douglas. Speech of Hon. Abraham Lincoln, of Illinois, delivered at Cincinnati, September 19, 1859. [*Washington.* 1859.] 8vo, pp. 8. 41148

LINCOLN. Gems from Abraham Lincoln. Born February 11th, 1809, in Hardin County, Ky. Died April 15th, 1865, at Washington, D. C. *Trent, Filmer & Co., New York.* [1865.] Sq. 8vo, 16 leaves. Portrait. 41149

LINCOLN. Letter of President Lincoln to the Missouri Radicals, and Speech of S. T. Glover ... in Jefferson City, Mo., ... October 17th, 1863. [n. p. n. d.] 8vo, pp. 18. H. 41150

Also: Letter of the President to the Union Convention at Springfield, Ills., Aug. 16, 1863. [n. p. n. d.] 8vo.—Letter to Erastus Corning and others on the Vallandigham Habeas Corpus Case. [n. p.] 1863. 8vo.

LINCOLN. The Letters of President Lincoln on Questions of National Policy. *New York: H. H. Lloyd & Co.* 1863. 8vo, pp. 22. + *Boston: Benj. B. Russell.* 1863. 8vo, pp. 22. 41151

Also: Lincoln's Anecdotes: A Complete Collection of the Anecdotes, Stories, and Pithy Sayings of Abraham Lincoln. ... *New York: American News Company.* [1867.] Sq. 12mo, pp. 63.

LINCOLN. Message. *See* Message of the President.

LINCOLN. On the Arrest of C. L. Vallandigham, June 12, 1863. *Cincinnati.* 1863. 8vo, pp. 8. 41152

INCOLN. Reply to the Committee of Ohio Democrats, June 1863. [n. p. n. d.] 8vo. 41153

INCOLN. Erwiederung in Bezug auf die Verhaftung Vallanam's. *Cincinnati.* 1863. 8vo, pp. 12. 41154

A German translation of the two previous tracts.

LINCOLN. The Opinions of Abraham Lincoln upon Slavery, and its Issues; indicated by his Speeches, Letters, Messages and Proclamations. *Washington.* [n. d.] 8vo, pp. 16. 41155

LINCOLN. Political Debates between Hon. Abraham Lincoln and Hon. Stephen A. Douglas, in the Celebrated Campaign of 1858, in Illinois; Including the preceding Speeches of each, at Chicago, Springfield, etc.; Also, the Two Great Speeches of Mr. Lincoln in Ohio, in 1859, ... *Columbus: Follett, Foster and Company.* 1860. 8vo, pp. (4), 268. BA. 41156

Some copies are dated 1859.

LINCOLN. President Lincoln and General Grant on Peace and War. [*August* 16,] 1864. 4to, 1 l. 41157

LINCOLN. President Lincoln on Vallandigham and "Arbitrary Arrest." [n. p. 1863.] 8vo, pp. 4. 41158

LINCOLN. President Lincoln's Views. The Truth from an Honest Man. ... An Important Letter on the Principles involved in the Vallandigham Case ... . *Philadelphia: King & Baird, Printers.* 1863. 8vo, pp. 16. H. 41159

Also: The President to General McClellan. [*Washington, April* 9, 1862.] 4to, 1 l.—The President's Appeal to the Border States. [n. p. n. d.] 8vo, pp. 15.

LINCOLN. The President's Words. *See* [Hale (E. E.)], VII.

LINCOLN. The Republican Party Vindicated— ... Speech of Hon. Abraham Lincoln, ... New York City, February 27, 1860. [*New York.* 1860.] 8vo, pp. 8. B. 41160

Also issued as: "National Politics. Speech of Abraham Lincoln ... Delivered .. February 27, 1860." [n. p. n. d.] 8vo, pp. 15. C.

LINCOLN. Republican Principles. Speech ... at Springfield, Illinois, June 16, 1858. [*Albany*. 1861.] 8vo, pp. 6. 41161

LINCOLN. Speech of Mr. Lincoln ... on the ... President's Message ... . January 14, 1848. *Washington: J. & G. S. Gideon, Printers*. 1848. 8vo, pp. 14. H. 41162

Also: Address ... at Bloody Brook, Aug. 31, 1838. ... [n. p. n. d.] 8vo.—The Address of the Hon. Abraham Lincoln, ... at Cooper Institute, February 27th, 1860 ... *New-York: George F. Nesbitt & Co., Printers*. 1860. 8vo, pp. 32. B.—Amnesty Proclamation, and Third Annual Message of Abraham Lincoln. Read in Congress, Dec. 9, 1863. [*Philadelphia*. n. d.] 8vo, pp. 20.—The Argument of the Secessionists. A Letter to the Union Meeting held in New York, September 30, 1863. [n. p.] 1863. 8vo, pp. 7.—Speech ... on the Civil and Diplomatic Appropriation Bill; ... in the House of Representatives ... June 20, 1848. *Washington: Printed by J. & G. S. Gideon*. 1848. 8vo, pp. 14.—Speech ... on the Presidential Question. ... July 21, 1848. [*Washington:*] *J. & G. S. Gideon, Printers*. [n. d.] 8vo, pp. 8.—A Speech ... in Reply to Judge Douglas. Delivered in ... Springfield, Illinois, June 26th, 1857. [n. p. n. d.] 8vo, pp. 7. H.

The following works relate to Abraham Lincoln. For other biographies, orations, etc., on his death, *see* under the names of the respective authors; *see also* under names of cities and towns for proceedings relative to his memory.

LINCOLN. Abraham Africanus I. His Secret Life, as Revealed under the Mesmeric Influence, and Mysteries of the White House. *New York: J. F. Feeks*. [1864.] 12mo, pp. 57.

Abraham Lincoln. [n. p. n. d.] 8vo, pp. 12. 41164

No. 17 of Union League Tracts. This is a Preamble and Resolution of the Union League of Philadelphia, signed "George H. Boker, Secretary."

Abraham Lincoln. A Study. *Liverpool: McKown and Finglass*. 1865. 12mo, pp. 32. 41165

Abraham Lincoln. A Threnody. *St. Louis: Privately printed*. 1866. 8vo, pp. 26. H. 41166

Abraham Lincoln, Foully Assassinated April 14, 1865. A Poem with an Illustration, from the London Punch, For May 6, 1865. With an Introduction by A. Boyd. *Albany: J. Munsell*. 1868. 4to, 13 leaves. Plate. 41167

Abraham Lincoln, Late President ... Demonstrated to be the Gog of the Bible, as foretold by the prophet Ezekiel ... . The thirteen Confederate States shown to be the Mountains of Israel, and all the Predictions contained in the Prophecy concerning them literally fulfilled in the late War between the North and South. ... [n. p.] 1868. 8vo, pp. 56. B. 41168

Abraham Lincoln. Sein Leben, Wirken und Sterben, von F. Bungener. *Bern: Verlag von Carl H. Mann.* 1866. 12mo, pp. 171. 41169

See also our Vol. III., No. 9164–6. Also: Abraham Lincoln. A Memoir. Appended, a Sketch on Slavery in the United States. *London.* 1861. 16mo. B.

Abraham Lincoln and Ulysses S. Grant: their Character and Constitution scientifically explained, with Engravings. *San Francisco: A. F. Köllner.* 1864. 8vo, pp. 15. B. 41170

Abraham Lincoln's Character. *See* [Broom (W. W.)], II.

Abramo Lincoln Presidente della Rupublica Stati-Uniti d'America. *Italia. Dalla tipografia di Diuseppe Chiantore-Pinevolo.* 1862. 8vo, pp. 16. 41171

Abramo Lincoln com' ei visse, qual' opera compiè qual fu la sua morte. *Firenze: Tipografia Claudiana.* 1866. 12mo, pp. 88.

The Assassination and History of the Conspiracy, ... Sketches of the Principal Characters, Reports of the Obsequies ... . *Cincinnati: J. R. Hawley & Co.* 1865. 8vo, pp. (2), xi, 21–163.

For a German translation *see* Kaufmann (P.), Vol. IX., No. 37118.

... The Assassination of Abraham Lincoln, late President of the United States of America, and the Attempted Assassination of William H. Seward, Secretary of State, and Frederick W. Seward, Assistant Secretary, on the Evening of the 14th of April, 1865. Expressions of Condolence and Sympathy inspired by these Events. *Washington: Government Printing Office.* 1866. 8vo, pp. xxxiv, 717. BA. + [*Ibid.*] 1867. 4to, pp. (2), xxx, 930. Portrait. H. 41174

Assassination of Lincoln. Report [of] the Committtee on the Judiciary to ... the House of Representatives ... into the nature of the evidence implicating Jefferson Davis and others in the Assassination of President Lincoln; ... [n. p. *July*, 1866.] 8vo, pp. 41. B. 41175

39th Cong., 1st Sess., House of Representatives, Report, No. 104.

Bibliographia Lincolniana: An Account of the Publications occasioned by the Death of Abraham Lincoln, ... With Notes and an Introduction by Charles Henry Hart ... . *Albany: Joel Munsell.* 1870. Imp. 8vo, pp. 86. 41176

Includes most of the titles contained in Andrew Boyd's work on the same subject.

Burlesque Life of Abraham Lincoln. *New York.* [n. d.] 18mo. 41177

Celebration of the Colored People's Educational Monument Association in Memory of Abraham Lincoln, on the Fourth of July, 1865, in ... Washington. ... *Washington, D. C.: McGill & Witherow.* 1865. 8vo, pp. 33. 41178

Character of Abraham Lincoln, and the Constitutionality of his Emancipation Policy. [By Charles Hudson. *Boston.* 1863.] 8vo, pp. 16. 41179

Commemorative Proceedings. *See* New York Athenæum Club

Complete and Unabridged Edition.—Containing the whole of the Suppressed Evidence. The Trial of the ... Assassins and Conspirators at Washington City, D. C., May and June, 1865. For the Murder of President Abraham Lincoln. ... Being a full and verbatim Report. *Philadelphia: T. B. Peterson & Brothers.* [1865.] 8vo, pp. 13–210. 41180

The Conspiracy Trial for the Murder of the President, and the Attempt to overthrow the Government by the Assassination of its Principal Officers. Edited, with an Introduction, by Ben. Perley Poore. *Boston: J. E. Tilton & Co.* 1865–66. 2 vols., 12mo, pp. 480; 582. 41181

Three volumes were announced; I have seen two only.

Conspiracy Trial. Assassination of President Lincoln, and the Trial of the Conspirators, David E. Herold, Mary E. Surratt, Lewis Payne, George A. Atzerodt, Edward Spangler, Samuel A. Mudd, Samuel Arnold, Michael O'Laughlin. Compiled and Arranged by Benn Pitman. *Cincinnati.* 1865. 8vo. 41182

Constitution of the Educational Monument Association, to the Memory of Abraham Lincoln ... . *Washington.* 1863. 12mo, pp. 9. 41183

Correspondence in Relation to the Public Meeting at Albany, N. Y. (Erastus Corning and others.) [n. p. n. d.] 8vo, pp. 9.

Corruptions and Frauds of Lincoln's Administration. [n. p. n. d.] 8vo, pp. 8. B. 41185

Campaign Document, No. 14.

Death of Lincoln. Proceedings in the Supreme Court of Illinois. Presentation of the Bar Resolutions in regard to Mr.

Lincoln's Decease. *Chicago: J. W. Middleton & Co.* 1865. 8vo, pp. 17. 41186

Discourses. Memorial of Abraham Lincoln, ... delivered in Flemington, N. J., by the Pastors of the different Churches, ... April 19, 1865. ... *Lambertville, N. J.: Clark Pierson, Printer.* 1865. 8vo. 41187

Contains sermons by Rev. Thomas Swain, pp. 22; by the Rev. J. L. Janeway, pp. 16, and by Rev. J. P. Dailey, pp. 13. Also: Funeral March to the Memory of Abraham Lincoln. *Boston.* 1865. 4to, pp. 5. B.

Funeral Observances ... by German, English and American Ministers at Berlin [Prussia]. With Speeches on the Occasion. *Berlin.* 1865. 8vo, pp. 31. 41188

See also our Vol. III., No. 10138, *and* New London, Conn.

God Bless Abraham Lincoln! A Solemn Discourse by a Local Preacher. Dedicated to the Faithful. ... [n. p. n. d.] 8vo, pp. 16. B. 41189

The sentiments of this pamphlet are directly the reverse from what might be inferred from its title.

History and Evidence of the Passage of Abraham Lincoln from Harrisburg, Pa., to Washington, D. C., on the 22d and 23d of February, 1861. *Chicago.* 1868. 8vo, pp. 18. 41190

Illustrated Life, Services, Martyrdom, and Funeral of Abraham Lincoln ... . *Philadelphia: T. B. Peterson & Brothers.* 1866. 12mo, pp. 328. 41191

In Memoriam. Abraham Lincoln, assassinated At Washington, April 14, 1865: Being a Brief Account of the Proceedings of Meetings, Action of Authorities and Societies, Speeches, Sermons, Addresses, and other Expressions of Public Feeling on reception of the News, and at the Funeral Obsequies of the President, at Buffalo, N. Y. *Buffalo: Printing House of Matthews & Warren.* 1865. 8vo, pp. 64, Note and Poem, 1 l.

Edited by Henry W. Box of Buffalo.

In Memoriam. *New York.* 1865. Cr. 8vo, 14 l. H. 41193

See also "Gems from Abraham Lincoln," No. 41149, *and* [Morgan (William F.)]

Das Leben von Abraham Lincoln. Herausgegeben von der Young Men's Republican Union, ... New York. [*New York.* n. d.] 8vo, pp. 16. H. 41194

Leben, Wirken und Reden von Abraham Lincoln. *New York.* 1860. 12mo. 41195

Legacy of Fun; with Sketch of the Life of Abraham Lincoln. *London: Farrah.* 1866. 12mo. 41196

Legislative Honors. *See* New York State.

The Life, and Martyrdom of Abraham Lincoln ... . *Philadelphia: T. B. Peterson & Brothers.* 1865. 12mo, pp. (2), 203. Portrait. B. 41197

The Life and Public Services of Hon. Abraham Lincoln, of Illinois, and Hon. Hannibal Hamlin, of Maine. *Boston: Thayer & Eldridge.* 1860. 12mo, pp. 320. 41198

Life and Public Services of Abraham Lincoln ... . *Philadelphia: T. B. Peterson & Brothers.* [1864.] 8vo, pp. (2), 17–187. Port.

... The Life, Speeches, and Public Services of Abraham Lincoln, Together with a Sketch of the Life of Hannibal Hamlin ... *New York: Rudd & Carleton.* MDCCCLX. 12mo, pp. 117. Port.

Some copies are entitled "The Wigwam Edition." Also: The Life of Abraham Lincoln. [n. p. 1860.] 8vo, pp. 32. + *New York.* 1860. 8vo.

The Lincoln and Hamlin Songster, or, the Continental Melodist ... . *Philadelphia: Fisher and Brother.* [n. d.] 18mo, pp. 72.

Also: Lincoln and Johnson. An Earnest Appeal to the Patriotism and Good Sense of the Citizens of Missouri, by a Veteran Radical. [n. p. n. d.] 8vo, pp. 14. — Lincoln and Johnson Campaign Song Book ... . *New York: American News Company.* 1864. 12mo, pp. 38. — Lincoln and Johnson Club's Union Campaign Songster. *Philadelphia.* [n. d.] 12mo, pp. 12.

The Lincoln and Johnson Union Campaign Songster. *Philadelphia: A. Winch.* [1864.] 12mo, pp. 54. H. 41202

Lincoln and Liberty!!! Tract, No. 2. New York, June 26th, 1860. [*New York: Isaac J. Oliver.* n. d.] 8vo, pp. 4.

The Lincoln Catechism wherein the Eccentricities & Beauties of Despotism are fully set forth. A Guide to the Presidential Election of 1864. *J. F. Feeks, N. Y.* [1864.] 12mo, pp. 46.

Strongly opposed to the election of Abraham Lincoln

Der Lincoln Katechismus, worin die Schönheiten und Excentritäten des Despotismus vollständig dargestellt sind. ... *New York: J. F. Feeks.* [1864.] 12mo, pp. 46. 41205

The Lincoln Memorial: a Record of the Life, Assassination, and Obsequies of the Martyred President. *New York: Bunce & Huntington.* 1865. 8vo, pp. (2), 288. Portrait. B. 41206

Edited by John Gilmary Shea, LL.D.

Lincolniana; or the Humors of Uncle Abe. Second Joe Miller. By Andrew Adderup, Springfield, Ill. *New York: J. F. Feeks.* 1864. 12mo, pp. 91. 41207

Lincolniana. In Memoriam. *Boston: William V. Spencer.* 1865. 4to, pp. vi, (2), 346. H. 41208

Two hundred and fifty copies printed. Consists of memorial sermons and discourses, speeches, eulogies and letters, on the death of President Lincoln; with appendix, by Elias Nason.

Lincoln's Abolitionism. A Searching Analysis ... . *St. Louis.* 1860. 12mo. 41209

Also: Lincoln's Treatment of Gen. Grant. Lincoln's Treatment of General McClellan. [*New York.* 1864.] 8vo, pp. 8. B.

Majority and Minority Reports to the House of Representatives, on the Assassination of Lincoln, with Vindication of Judge-Advocate-General Holt. *Washington.* 1866. 8vo.

The Martyr President. [n. p. n. d.] 12mo, pp. 43. 41211

The Martyr President. *See* [Newell (R. H.)]

The Martyr's Monument. *See* [Lieber (F.)], No. 40981.

A Memoir of Abraham Lincoln ... his Opinion on Secession, Extracts from the United States Constitution, &c. to which is appended an Historical Sketch on Slavery, reprinted by permission, from "The Times." *London: Sampson Low* ... 1861. 8vo, pp. 126. Portrait. B. 41212

A Memorial of Abraham Lincoln, late President of the United States. *Boston: Printed by Order of the City Council.* MDCCCLXV. Imp. 8vo, pp. 153. BA. 41213

Another edition: *Boston: Ticknor & Fields.* 1865. 4to, pp. 153. Only two hundred and fifty copies of this last-named edition were printed.

A Memorial Lincoln Bibliography. Being an Account of Books, Eulogies, Sermons, Portraits, Engravings, Medals, &c., published upon Abraham Lincoln. By Andrew Boyd. *Albany: J. Munsell.* 1870. Rl. 8vo. 41214

Only a few copies printed.

Memorial Proceedings in Honor of ... Abraham Lincoln, held in Ann Arbor, Michigan; with the Address of Rev. E. O. Haven, D.D. ... *Ann Arbor.* 1865. 8vo, pp. 11. H. 41215

See also Pittsburgh, Pa.

Mr. Lincoln's Arbitrary Arrests. The Acts which the Baltimore Platform Approves. [n. p. n. d.] 8vo, pp. 24. B. 41216

Campaign Document, No. 13.

La Mort de Lincoln. Poème Dramatique. ... [Par L. Banet-Rivet.] *Paris.* 1867. 8vo, pp. 32. B. 41217

The Nation Weeping for the Dead. *See* Springfield, *Mass.*

Obsequies of Abraham Lincoln. *See* Newark and New York.

Old Abe's Jokes, fresh from Abraham's Bosom. Containing all his Issues, excepting the "Greenbacks," to call in some of which, this work is issued. *New York: T. R. Dawley.* [1864.] 12mo, pp. 19–140. Plate. BA. 41218

See "Old Abe, the Miller." Also: Only Authentic Life of Abraham Lincoln, *alias* "Old Abe" ... . [n. p. 1864.] 8vo, pp. 16.

Order of Services. *See* [Clarke (J. F.)], Vol IV., No. 13415.

Our Martyr President, Abraham Lincoln. Voices from the Pulpit of New York and Brooklyn. Oration by Hon. George Bancroft. Oration at the Burial, by Bishop Simpson. Eulogy by R. S. Storrs, Jun., D.D. *New York: Tibbals & Whiting.* [1865.] 12mo, pp. 420. BA. 41219

Twenty-one sermons by distinguished ministers of New York.

A Poetical Description of Lincoln's Assassination by James. ... *Valparaiso.* 1865. 8vo, pp. 58. 41220

Poetical Tributes to the Memory of Abraham Lincoln. *Philadelphia: J. B. Lippincott & Co.* 1865. 8vo, pp. 306. Portrait.

The President Lincoln Campaign Songster. *New York: T. R. Dawley.* 1864. 16mo, pp. 72. 2 Portraits. 41222

President Lincoln. From the Princeton Review. July, 1865. 8vo, pp. 23. 41223

The Private and Public Life of Abraham Lincoln. *New York: Beadle & Co.* [n. d.] 16mo, pp. 96. + [*Philadelphia.* n. d.] 8vo, pp. 12. 41224

Private Confession of the Murderer [J. W. Booth] of Lincoln. His connection with the Rebellion. ... [*London.* 1865.] 41225

"Advertisement of a catch-penny publication from a London paper."—BARTLETT.

Proceedings of a ... Meeting of Ministers of all Religious Denominations in the District of Columbia, ... April 17, In ref-

erence to the ... sudden Decease of our Beloved Chief Magistrate, Abraham Lincoln, with the Remarks of Rev. Dr. Gurley, addressed to the President ... Andrew Johnson, and the Reply ... *Washington: McGill & Witherow, Printers.* 1865. 8vo, pp. 14.

Proceedings of the City Council of Baltimore in Relation to the Death of Abraham Lincoln, late President of the United States. [n. p. n. d.] 8vo, pp. 24. 41227

Proceedings of the City Council of Boston, April 17, 1865, on occasion of the Death of Abraham Lincoln, President of the United States. *Boston: Published by Order of the City Council.* 1865. 8vo, 35 leaves. B. 41228

Two hundred copies printed on large paper in 4to. For other Proceedings *see our* Vol. III., No. 9174, *also* Pennsylvania, Philadelphia, Providence, Saco, St. Catherines, St. Johns, etc.

Les Procès des Conspirateurs de Washington ... . *New York: H. de Mareil.* 1865. 4to, pp. 87. 41229

Also: Republican Opinions about Lincoln. [n. p. n. d.] 8vo, pp. 16. B.

Sermons preached in Boston on the Death of Abraham Lincoln. Together with the Funeral Services in the East Room of the Executive Mansion at Washington. *Boston: J. E. Tilton and Company.* 1865. 12mo, pp. 379, (1). B. 41230

Services and Addresses at the Unveiling of the Statue of Abraham Lincoln, Brooklyn, N. Y., October 21st., 1869. ... *Brooklyn.* 1869. 8vo, pp. 32. B. 41231

A Sketch of the Life and Times of Abraham Lincoln ... [By Miss Bassett]. *Philadelphia: Bradly & Co.* [1865.] 8vo. Plate.

The Terrible Tragedy at Washington. Assassination of President Lincoln. ... *Philadelphia: Barclay & Co.* [1865.] 8vo, pp. 19–116. B. 41233

Trial of Abraham Lincoln by the Great Statesmen of the Republic. ... Abraham Lincoln, Prisoner at the Bar, his own Counsel. ... *New York: Metropolitan Record.* 1863. 8vo, pp. 29.

Trial of the Assassins and Conspirators for the Murder of Abraham Lincoln, and the Attempted Assassination of Vice-President Johnson and the whole Cabinet. Containing the Evidence in full, with Arguments of Counsel on both Sides, and the Verdict of the Military Commission. *Philadelphia.* [1865.] 8vo, pp. 102. 41235

See also Bingham (J. A.), Vol. II., No. 5451.

Tribute to the Memory of Abraham Lincoln by the American Citizens resident in Buenos Ayres. *Buenos Ayres.* [1865.] 8vo, pp. 25. 41236

Includes remarks by the Hon. R. C. Kirk, and the address by the Rev. William Goodfellow. *See also* [Hall (B. H.)], Vol. VII., No. 29736, *and* Savannah, Ga.

Vida de Abran Lincoln Decimo-sesto Presidente de los Estados Unidos. Precidida de una introduccion por D. F. Sarmiento. *New York: D. Appleton & Co.* 1866. 12mo, pp. xlviii, 306.

Von der Holzaxt zum Präsidentenstuhl oder Lebensgeschichte des Volksmannes Abraham Lincoln. ... *Berlin: C. F. Conrad.* 1865. 8vo, pp. 32. 2 Portraits. 41238

What will be the place assigned by History to Abraham Lincoln? [n. p. n. d.] 8vo, pp. 12. 41239

A Workingman's Reasons for the Re-Election of Abraham Lincoln. [n. p. n. d.] 8vo, pp. 8. 41240

See also "Good Words," June, 1865, *and ou.* Nos. 34180, 40350, 40454, etc.

LINCOLN (A. H.) Familiar Lectures on Botany ... With an Appendix containing descriptions of the Plants of the United States, and Exotics, &c. By Almira H. Lincoln. Twenty-first Edition. *New York.* 1844. 12mo. 41241

LINCOLN (B.) Narrative of the Capture, Sufferings and Escape of Capt. Barnabas Lincoln and his Crew, who were taken by a Piratical Schooner, December, 1821, off Key Largo; together with Facts Illustrating the Character of those Piratical Cruisers. *Boston: Printed by Ezra Lincoln.* 1822. 8vo, pp. 40.

Pages 41–46 were printed and subsequently added by Nathan Lincoln, of Cambridgeport.

LINCOLN (Benjamin). *See* [Kirkland (J. T.)], No. 38004.

LINCOLN (B.) Hints on ... Medical Schools in New England. With an Appendix ... . By Benjamin Lincoln. *Burlington: For the Author.* 1833. 8vo, pp. 76. B. 41243

Also: An Exposition of certain Abuses practised by some of the Medical Schools in New England. ... *Burlington.* 1833. 8vo.

LINCOLN (*Bishop of*), 1768. *See* [Green (John)], Vol. VII., No. 28540, *and* Reynolds (*Dr.*), 1727.

LINCOLN (C.) A Sermon ... in Hingham, January 8, 1865 .. after the Funeral of Mrs. Elizabeth Andrews Harding. By Rev. Calvin Lincoln. *Hingham: Blossom & Easterbrook.* 1865. 8vo, pp. 16. H. 41244

LINCOLN (D. W.) An Oration, ... at Worcester, ... July 4th, 1805. By Daniel Waldo Lincoln, A.B. ... *Worcester: Printed by Sewall Goodridge.* 1805. 8vo, pp. 15. BA. 41245

LINCOLN. An Oration, pronounced at Boston, on the Fourth Day of July, 1810, before the "Bunker-Hill Association" ... . By Daniel Waldo Lincoln ... . *Boston: Printed for Isaac Munroe.* 1810. 8vo, pp. 20. + Second Edition. *Boston.* 1810. 8vo.

LINCOLN (*Dean of*), 1702. *See* Willis (*Dr.*)

[LINCOLN (Enoch).] The Village; a Poem. With an Appendix. *Portland: Edward Little and Co.* 1816. 18mo, pp. 180.

Also: An Oration, pronounced at Worcester, ... July 4th, 1812. ... *Worcester: Printed by Henry Rogers.* 1812. 8vo, pp. 16. *See also* Maine Speeches.

LINCOLN (F. W.) An Address ... before the Massachusetts Charitable Mechanic Association, on its First Semi-Centennial Anniversary ... October 2nd, 1845. By Frederick W. Lincoln, Jr. ... *Boston: Printed by Dutton and Wentworth.* 1845. 8vo, pp. 64. B. 41248

Also: An Address ... before the Mechanic Apprentices' Library Association, ... February 22d, 1844. ... *Boston.* 1844. 8vo, pp. 34.—The Inaugural Address ... to the City Council, January 4, 1858. ... *Boston: Geo. C. Rand & Avery ... Printers.* 1858. 8vo, pp. 15. Continued.

LINCOLN (H.) ... A Sermon ... before the ... Congregations of Jamaica Plain, on Fast Day, April 5, 1855. By Rev. Heman Lincoln. *Boston: Gould and Lincoln.* 1855. 8vo, pp. 21. BA.

LINCOLN (H.) A Sermon ... at the Ordination of the Rev. Nymphas Hatch ... in Tisbury, (Martha's Vineyard,) October 7, 1801. By Henry Lincoln ... . *Boston: Printed by Manning & Loring.* 1801. 8vo, pp. 31. BA. 41250

LINCOLN (H. H.) School Discipline: ... An Address ... before the American Institute of Instruction ... Boston, August 31st, 1867. By Hosea H. Lincoln ... . *Boston.* 1867. 12mo, pp. 20. H. 41251

LINCOLN (J.) Anti-Slavery Melodies; for the Friends of Freedom. ... By Jarius Lincoln. *Hingham: Elijah B. Gill.* [1843.] 12mo, pp. 96. B. 41252

LINCOLN (J. L.) Fiftieth Anniversary Address before the First Baptist Sunday School, Providence, May 30, 1869. By John L. Lincoln. *Providence.* 1869. 12mo. 41253

LINCOLN (L.) Address ... before the Worcester Agricultural Society, October 7, 1819 ... By Hon. Levi Lincoln, Jun. ... *Worcester: Printed by Manning & Trumbull.* 1819. 8vo, pp. 30.

[LINCOLN.] A Farmer's Letters to the People. *Philadelphia: Robert Johnson.* 1802. 8vo, pp. 95. BA. 41255

[LINCOLN.] Letters to the People. By a Farmer. ... *Salem: Printed by William Carlton.* 1802. 8vo, pp. 102. C. 41256

See previous title for another edition.

LINCOLN. Speech ... on the Removal of the Treasury Building; ... April 17, 1838. *Washington.* 1838. 8vo, pp. 11.

Also: ... Address by ... Levi Lincoln ... January 8, 1833. *Boston: Dutton and Wentworth ... Printers.* 1833. 8vo, pp. 42.—Address ... at Worcester, (Mass.) March 4th, 1803. ... *Worcester: Printed by Sewall Goodridge.* 1803. 4to, pp. 14.—Address at Worcester, Oct. 21, 1807, before the 7th Division of the Massachusetts Militia. ... *Worcester.* 1807. 12mo.—An Address delivered on the Consecration of the Worcester Rural Cemetery, September 8, 1838. ... *Boston: Dutton and Wentworth, Printers.* 1838. 8vo, pp. 36.—Letter from the late Gov. Lincoln to Gov. Davis. [*Boston.* 1834.] 8vo, pp. 24.—Oration ... at Brookfield ... Fourth of July, 1807 ... . *Worcester: Printed by Henry Rogers.* [1807.] 8vo, pp. 16.—Speech ... Feb. 7, 1837, on the Resolution to Censure the Hon. John Q. Adams ... . *Washington: Printed by Gales and Seaton.* 1837. 8vo, pp. 9.

LINCOLN. Reminiscences of the Original Associates and Past Members of the Worcester Fire Society, begun in an Address by Hon. Levi Lincoln, April, 1862, and continued in an Address by Hon. Isaac Davis, Jan. 1870. With Roll of Members. *Worcester.* 1870. 8vo, pp. 72. 41258

LINCOLN. A Memorial of Levi Lincoln ... from 1825 to 1834. *Boston: Printed by J. E. Farwell & Company.* MDCCCLXVIII. 8vo, pp. 90. H. 41259

See also Massachusetts, and Worcester, Mass.

LINCOLN (L. R.) *and* EVELETH (S.) Tariff: ... of March, 1833 ... . Compiled by Levi R. Lincoln and Samuel Eveleth ... . *Boston: Printed by Samuel Condon.* 1832. 12mo, pp. 163, 4. B.

LINCOLN (L. B.) An Address delivered at South Deerfield, August 31, 1838, on the Completion of the Bloody Brook Monument, erected in memory of Capt. Lothrop and his Associates, who fell at that Spot, September 18, (O. S.), 1675. By Luther B. Lincoln. ... *Greenfield: Kneeland & Eastman.* 1838. 8vo, pp. 16, cover-title, pp. (4). B. 41261

The cover-title reads "Address delivered before the Society of Adelphi," etc.

LINCOLN (R. W.) Lives of the Presidents of the United States; with Biographical Notices of the Signers of the Declaration of Independence; Sketches of the most remarkable Events in the History of the Country. By Robert W. Lincoln. *New York.* 1835. 8vo. + *Brattleboro', Vt.: Typographic Co.* 1839. 8vo, pp. vi, 522. Plate. + *New York.* 1842. 8vo. 41262

LINCOLN (S.) An Address delivered before the Citizens of the Town of Hingham, on the Twenty-Eight of September, 1835, being the Two Hundredth Anniversary of the Settlement of the Town. By Solomon Lincoln. *Hingham: Jedidiah Farmer.* 1835. 8vo, pp. 63. BA. 41263

LINCOLN. History of the Town of Hingham, Plymouth County, Massachusetts. By Solomon Lincoln, Jr. *Hingham: Caleb Gill, Jr.* ... 1827. 8vo, pp. 183. B., W. 41264

LINCOLN. Notes on the Lincoln Families of Massachusetts, with some Account of the Family of Abraham Lincoln, late President of the United States. By Solomon Lincoln ... . *Boston: David Clapp & Son, Printers.* 1865. 8vo, pp. 10. 41265

[LINCOLN.] Sketch of Nantasket: (now called Hull,) in the County of Plymouth. ... *Hingham.* 1830. 12mo, pp. 16. BA.

Also: An Oration delivered before the Citizens of Hingham, on the Fourth of July, 1826. ... *Hingham: Caleb Gill, Jr.* 1826. 8vo, pp. 23. — An Oration ... before the Citizens ... of Quincy, ... Fourth of July, 1835 ... . *Hingham: Jedidiah Farmer.* 1835. 8vo, pp. 31. — An Oration ... at Plymouth, at the Request of the Young Men of that Town, on the Centennial Anniversary of the Birth Day of George Washington. ... *Plymouth: Printed by Allen Danforth.* 1832. 8vo, pp. 23, (1). BA.

LINCOLN (W.) History of Worcester, Massachusetts, from its Earliest Settlement to September, 1836: with Various Notices relating to the History of Worcester County. By William Lincoln. ... *Worcester: Moses D. Phillips and Company.* 1837. 8vo, pp. viii, 383, (1). Map. BA., C. + *Worcester: Charles Hersey.* 1862. 8vo, pp. 448. Plate. B. 41267

Also: An Address delivered before the American Antiquarian Society. ... October 23 1835, in ... Worcester, in relation to the Character and Services of their late Librarian, Christopher C. Baldwin, Esq. ... *Worcester: For the American Antiquarian Society.* 1835. 8vo, pp. 19. — An Address ... before the Massachusetts Horticultural Society ... September 20, 1837. ... *Boston: Dutton and Wentworth, Printers.* 1837. 8vo, pp. 56. — An Oration at Worcester, Mass. July 4th, 1816, in Commemoration of American Independence. Before an Assembly of Youth. ... *Worcester.* 1816. 8vo, pp. 10. — Report on Sundry Petitions respecting Distinctions of Color. February, 1839. ... [n. p. n. d.] 8vo, pp. 16. — Report on the Expediency of Publishing the Journal of the Provincial Congress. February, 1837. ... [n. p. n. d.] 8vo, pp. 8. *See also* Massachusetts and Worcester, Mass.

LINCOLN (W. S.) Alton Trials: of Winthrop S. Gilman, who was Indicted with Enoch Long, ... for the Crime of Riot, ... on the ... 7th November, 1837, while engaged in defending a Printing Press, from an attack made on it at that time, by an Armed Mob. ... Also, the Trial of John Solomon, ... for a Riot Committed in Alton, ... November, 1837, in unlawfully and forcibly entering the Warehouse of Godfrey, Gilman & Co., and breaking up and destroying a Printing Press. ... By William S. Lincoln ... . *New-York: John F. Trow.* 1838. 12mo, pp. 158. Plate. BA. 41268

This trial bears on the slavery question.

LINCOLN ACADEMY, *Me.* Catalogue of Lincoln Academy: Newcastle, Maine, for ... 1847. *Bath.* [n. d.] 12mo, pp. 12.

LINCOLN COUNTY, *Me.* Order ... of the Legislature ... to appoint Commissioners to Investigate the Causes of the Difficulties in the County of Lincoln; and the Report ... with the Documents ... . *Boston: Printed by Munroe & French.* 1811. 8vo, pp. 173, (1). BA., S. 41270

Also: Report of the Committee for promoting the due Observance of the Lord's Day. [n. p.] 1815. 8vo.

LINCOLN GUARD. Constitutional Articles ... of the Lincoln Guard ... . Adopted January 19, 1864. *Boston: Printed by Alfred Mudge & Son.* 1864. 24mo, pp. 18. B. 41271

LINCOLN INSTITUTE, at Jefferson City, Mo. April, 1870. *Boston: Alfred Mudge & Son, Printers.* 1870. 8vo, pp. 19. H.

See also Roxbury, Washington, D. C., etc.

LINCOLN INSTITUTION. *See* Philadelphia.

LINCOLN, *Mass.* Dedication of Lincoln Grammar School House, Sept. 17, 1859. [n. p. n. d.] 8vo, pp. 24. 41273

Report of the Receipts and Expenditures of the Town of Lincoln, from March 1, 1869, to March 2, 1870. *Boston: Printed by Tolman & White.* 1870. 8vo, pp. 7. H. 41274

Report of the School Committee of ... Lincoln, April, 1854. *Concord: Press of S. B. Wilde.* 1854. 8vo, pp. 8. H. 41275

LINCOLN UNIVERSITY, *Pa.* Catalogue of ... Lincoln University ... 1865–66. *Oxford, Pa.: Press of H. L. Brinton.* 1866. 8vo, pp. 12. Plate. Continued. H. 41276

LIND (J.) An Essay on Diseases incidental to Europeans in Hot Climates ... . By James Lind, M.D. ... The Third Edition, ... *London: T. Becket.* MDCCLXXVII. 8vo, pp. xvi, 379, (8). H. + Sixth Edition. ... *London: J. and J. Richardson.* 1808. 8vo, pp. xiv, 402. B., BA. + First American from the Sixth London Edition. *Philadelphia: W. Duane.* 1811. 8vo, pp. viii, 268. C.

LIND. Jacob Lind's ... Versuch über die Krankheiten denen Europäer in heissen Climaten unterworfen sind. ... *Riga und Leipzig: Johann Friedrich Hartknoch.* 1773. 16mo, pp. (12), 328, (8). H. 41278

The Jenny Lind Mania in Boston; or a Sequel to Barnum's Parnassus. By Asmodeus. ... *Boston.* 1850. 12mo, pp. 40. B.

[LIND (Jonathan).] An Answer to the Declaration of the American Congress. *London: T. Cadell.* MDCCLXXVI. 8vo, pp. (4), xvi, 137. 41280

On the title of a copy belonging to the Brown Library is the following manuscript note: "By Jn Lind, of Lincoln's Inn, Esq. This is the work in its original state. A considerable part of this was left out at the desire of the Ministers in the published copy. Ex dono autoris J'y Bentham." Mr. Bartlett made a comparison of this with the following "published copy," and verified the above statement.

[LIND.] An Answer to the Declaration of the American Congress. *London: T. Cadell.* M,DCC,LXXVI. 8vo, pp. 132. + The Second Edition. [*Ibid.*] + The Third Edition. [*Ibid.*] 8vo, pp. 117. + The Fourth Edition. [*Ibid.*] 8vo, pp. 132. + The Fifth Edition. [*Ibid.*] 8vo, pp. 132. B., H. 41281

In these later editions the outline of a counter declaration is omitted. With regard to the theory of government set forth in the preamble to the "Declaration," the writer adds, "a theory, as absurd and visionary, as the system of conduct in defence of which it is established, is nefarious;" indeed each article of the Declaration of Independence is carefully examined and every assertion disputed. *See* "M. Rev.," LV. 345. The following is a translation:

[LIND.] Réponse à la Déclaration du Congrès Américain. Traduite de l'Anglois par A. F. J. Fréville. *London: T. Cadell.* 1777. 8vo, pp. (2), v, 124, Index, 4. + *La Haye.* 1777. 8vo, pp. 205. 41282

[LIND.] A Letter to the Right Honourable Willoughby Bertie, by descent Earl of Abingdon ... . In which His Lordship's Candid and Liberal Treatment of the now Earl of Mansfield Is fully vindicated. *London: T. Payne and Son.* MDCCLXXVIII. 8vo, pp. xii, 86. 41283

Relates to his lordship's reply to Burke's letter to the sheriffs of Bristol.

[LIND.] Remarks on the Principal Acts of the Thirteenth Parliament of Great Britain. By the Author of Letters concerning the Present State of Poland. ... Vol. I. Containing Remarks on the Acts relating to the Colonies with a Plan of Reconciliation. *London: T. Payne.* MDCCLXXV. 8vo, pp. xvi, (4), 500. BA., C., H. 41284

"Constitutes part of a work which was never continued. Dr. Parr said it was the ablest book he ever read in defence of the American War; and that he knew and respected the author."—RICH, I. 210. The following is a translation.

[LIND.] Anmerkungen über die vornehmsten Acten des dreyzehnten Parlements von Groszbritannien. *Braunschweig: F. Waisenhaus.* 1778. 8vo, pp. 334. C. 41285

[LIND.] Three Letters to Dr. Price, containing Remarks on his Observations on the Nature of Civil Liberty, the Principles of Government, and the Justice and Policy of the War in America. By a Member of Lincoln's Inn, F. R. S. *London: T. Payne.* MDCCLXXVI. 8vo, pp. xxii, 163. 41286

"Probably the work of Mr. Lind. They discover great ability in the writer, though it does not seem to be always rightly or successfully employed."—*Monthly Review*, LV. 152. Dr. Lind has also been credited with the authorship of "The Rights of Great Britain asserted," *see* [Dalrymple (J.)], Vol. V., Nos. 18347–48, *and* "An Englishman's Answer," Vol. VI., No. 22624.

LIND UNIVERSITY. First Annual Announcement of the Medical Department of the Lind University ... for 1859–'60. *Chicago: William H. Rand.* 1859. 8vo, pp. 12. Continued.

LINDA (L. de). Lucæ de Linda | descriptio | Orbis | & omnium ejus Rerum Publi- | carum, | In qva Præcipua omnium Regnorum | & Rerum publicarum | Ordine & methodice pertractantur quorum seriem versa ostendit Pagina | *Lvgdvni Batavorvm,* | *Apud Petrvm Leffen.* 1655. 8vo, Engraved Title, Title, pp. (20), 1156, (12). + *Amsterdam.* 1665. 8vo, pp. 1150. + *Jenae: Matthias Birckner.* 1670. 18mo, pp. (6), 1448, (14). C. 41288

Lenglet-Dufresnoy asserts that this book is merely a translated extract from Davity's "Les États," etc. Liber XII. is by J. de Laet.

LINDEMANN (Johann Gottlieb). Geschichte der Meinungen älterer und neuerer Völker, im Stande der Roheit und Kultur, von Gott, Religion und Priesterthum. *Stendal, bey Franzen und Grosse.* 1786. 4 vols., 8vo. 41289

Contains a history of the religion of the natives of America.

LINDEN. Catalogue of ... Linden Hall, Litiz, Pa. From August 2, 1858, to June 16, 1859. *Lancaster: Printed by John Baer's Sons.* 1859. 8vo, pp. 10, (1). Plate. Continued. H.

LINDLEY (G.) A Guide to the Orchard and Fruit Garden; ... By George Lindley. With Additions of all the most Valuable Fruits cultivated in America ... . By Michael Floy ... . A New Edition, with an Appendix ... . *New York: C. M. Saxton.* 1852. 8vo, pp. xi, 420. Plates. H. 41291

LINDLEY (J.) Flora Medica; a Botanical Account of all the ... Important Plants used in Medicine in Different Parts of the World. By John Lindley ... . *London: Longman* ... 1838. 8vo, pp. xiii, (2), 655, (1). H. 41292

LINDLEY. Orchidaceæ Lindenianæ; Notes upon a Collection of Orchids formed in Colombia and Cuba, by J. Linden. By John Lindley. *London.* 1846. 8vo. C. 41293

LINDLEY (T.) Narrative of a Voyage to Brasil; terminating in the Seizure of a British Vessel, and the Imprisonment of the Author and the Ship's Crew, by the Portuguese. With General Sketches of the Country, its Natural Productions, Colonia Inhabitants, &c. And a Description of the City and Provinces of St. Salvadore and Porto Seguro. ... By Thomas Lindley. *London: J. Johnson.* 1805. 8vo, pp. xxxi, (2), 298. B. 41294

Mr. Lindley put into a port in the Brazils in distress, where his vessel was seized and himself and wife put under arrest. After a twelve month's detention they made their escape. The book was reissued, with a new title-page only, as:

LINDLEY. Authentic Narrative of a Voyage from the Cape of Good Hope to Brasil, ... in 1802, 1803; ... By Thomas Lindley. *London: W. Baynes.* 1808. 8vo, pp. xxxi, (2), 298.

LINDLEY. Voyage au Brésil; ... traduit de l'anglais par François Soulès. *Paris: Léopold-Collin.* 1806. 8vo, pp. xiv, 215.

LINDLEY. Lindley's Reise nach Brasilien und Aufenthalt daselbst in den Jahren 1802 und 1803. Nebst einer Beschreibung der Porto-Seguro und San Salvador. Aus dem Englischen von Ehrmann. *Weimar.* 1806. 8vo. 41297

LINDO (A.) Dr. Underhill's Testimony on the Wrongs of the Negro in Jamaica examined ... . By Abraham Lindo, Esq., ... *London: Effingham Wilson.* 1866. 8vo, pp. 32. B. 41298

LINDO (A. A.) Jamaica. Letter on promoting Immigration into that Colony. By A. A. Lindo. *London.* 1836. 8vo.

Also: Letter, connected with a pamphlet on "The Injurious Tendency of the Modifying of our Navigation Laws" ... . *London.* 1828. 8vo, pp. 38.—On the Injurious Tendency of the Modifying of our Navigation Laws, and the Necessity for revising Concessions made in favor of other Nations; with Letters and Documents. *London.* 1828. 8vo, pp. 38, 216.

LINDOE (R.) Observations on Slavery; setting forth that to hold the Principle of Slavery is to deny Christ. By Robert Lindoe, M.D. *London.* 1824. 8vo. P. 41300

LINDSAY (*Col.*) History of the Seven Years War, with a Narrative of Events in St. Lucia and Gibraltar. By Col. Lindsay. *London.* 1793. 2 vols., 8vo. Plate. 41301

LINDSAY (D.) The Claims of Pastors of Churches, and Preachers of the Gospel, for Maintenance; considered in the Light of Holy Scripture. By David Lindsay. *New York: C. McGowan.* 1843. 12mo, pp. iv, 165. C. 41302

LINDSAY (E. G.) A History of the Events which transpired during the Navy Island Campaign; to which is added the Correspondence of Different Public Officers, with Affidavits. By E. G. Lindsay. *Lewiston.* 1838. 8vo, pp. 40. P. 41303

LINDSAY (J.) A Voyage to the Coast of Africa, in 1758. ... By the Reverend Mr. John Lindsay ... . *London: S. Paterson.* MDCCLIX. 4to, pp. (8), 110. Plates. H. 41304

Relates to the slave-trade.

LINDSAY (W.) View of America. To which is prefixed, A Narrative of a Voyage from Dumfries to Saint John, in New Brunswick, in the Year 1819. By William Lindsay. *Hawick: Printed by Robert Armstrong.* 1824. 12mo, pp. 104. 41305

This is the cover-title, the printed title differs.

LINDSAY (W. S.) Report of ... Philadelphia Board of Trade, upon the Law of Collisions at Sea ... embraced in an Address ... November 10th, 1860. By W. S. Lindsay, Esq. ... . *Philadelphia: King & Baird, Printers.* 1861. 8vo, pp. 34. B. 41306

LINDSEY (C.) The Life and Times of Wm. Lyon Mackenzie. With an Account of the Canadian Rebellion of 1837, and the Subsequent Frontier Disturbances, chiefly from Unpublished Documents. By Charles Lindsey. *Toronto, C. W.: Samuel Pike.* 1863. 2 vols., 8vo, pp. 401; 400. B. 41307

LINDSEY. The Prairies of the Western States: their Advantages and their Drawbacks. By Charles Lindsey. *Toronto.* 1860. 12mo, pp. 100. 41308

LINDSEY. Prohibitory Liquor Laws: their ... Operation in the United States. The subject discussed as a Question of State Policy and Legislation, with Suggestions for the Suppression of

Tippling Houses. By Charles Lindsey. *Montreal.* 1855. 8vo, pp. 35. 41309

Also: The Clergy Reserves: their History and Present Position ... With a full Account of the Rectories. Also an Appendix containing Dr. Rolph's Speech on the Clergy Reserves, delivered in 1836. ... *Toronto.* 1851. 8vo, pp. 74.

[LINDSEY (H.)] New Bedford Harbor Signal Book. *New Bedford: Printed by Benj. Lindsey.* [1843?] 12mo. 41310

Various editions, revised and corrected. The last compiled by Geo. G. Coffin. 1860. 12mo, pp. 12.

LINDSLEY (A. L.) National Righteousness and National Sin: The Substance of A Discourse delivered in ... South Salem, ... November 20, 1856, By Aaron L. Lindsley ... . *New York: Printed by Edward O. Jenkins.* 1857. 8vo. S. 41311

LINDSLEY (J. B.) An Address on the Life ... of Robert M. Porter, M.D. ... By John Berrien Lindsley, M.D., ... Nov. 8, 1856. ... *Nashville, Tenn.: Printed by E. Vallette.* 1856. 8vo, pp. 47. H. 41312

[LINDSLEY.] Our Ruin: Its Causes and Cure. By a Poor-Rich Man. *Nashville.* 1868. 8vo. 41313

Also: Address ... before the Alumni Society of the University of Nashville. ... On the 3d of October, 1854. ... *Nashville: Cameron & Fall, ... Printers.* 1854. 8vo, pp. 25.—Appeal to the Citizens of Davidson County [Tenn.], in behalf of their University. ... June 12th, 1856. *Nashville: Cameron & Fall.* 1856. 8vo, pp. 8.—On Medical Colleges. ... Lecture ... Medical Department of the University of Nashville ... *Nashville: Printed by James T. Bell & Co.* 1858. 8vo, pp. 32. B.

LINDSLEY (P.) An Address ... in Nashville, January 12, 1825, at the Inauguration of the President of Cumberland College. By Philip Lindsley, D.D. ... *Nashville: Printed by Joseph Norvell.* 1825. 8vo, pp. 48. B. 41314

LINDSLEY. A Plea for the Theological Seminary at Princeton, N. J. By Philip Lindsly [*sic*]. *Trenton: Printed by George Sherman.* 1821. 8vo, pp. 34. + The Third Edition. [*Ibid.*] 1821. 8vo, pp. 31. BA., S. 41315

Also: An Address ... at Nashville, Ten. Feb. 22, 1832, ... on the ... Centennial Birth Day of George Washington. ... *Nashville: Hunt, Tardiff & Co., Printers.* 1832. 8vo, pp. 36.—Baccalaureate Address, ... on the Sixth Anniversary Commencement of the University of Nashville, October 5, 1831. ... *Nashville.* 1831. 8vo, pp. 36, (3).—Baccalaureate Address ... October 3, 1832. ... *Nashville: Printed by Hunt* ... 1832. 8vo, pp. 67.—The Cause of Education in Tennessee. An Address ... at ... Nashville, October 4, 1826. ... *Nashville: Hunt, Tardiff and Co., Printers.* 1833. 8vo, pp. 39, (1).—A Lecture on Popular Education. ... *Nashville: S. Nye & Co., Printers.* 1837. 8vo, pp. 38, (1). H.—Speech about Colleges, delivered in Nashville, on Commencement Day. October 4, 1848. ... *Nashville: John T. S. Fall ... Printer.* 1848. 8vo, pp. 32.—Speech in behalf of the University of Nashville ... October 4, 1837. *Nashville: S. Nye and Co., Printers.* 1837. 8vo, pp. 38. *See also* Nashville.

LINDSLEY. The Works of Philip Lindsley, D.D., formerly Vice-President and President Elect of the College of New Jersey, Princeton; and President of the University of Nashville, Tennessee. Edited by Le Roy J. Halsey, D.D. ... *Philadelphia: J. B. Lippincott & Co.* 1866. 3 vols., 8vo, pp. 648; 720; 731. Facsimile and Portrait. B. 41316

LINDSLY (H.) A Brief Sketch of Some of the Principal Universities of Europe and of the United States. By Harvey Lindsly, A.M. ... *Washington: Jacob Gideon, Jr., Printer.* 1836. 8vo, pp. 27, (1). B. 41317

Also: Address of Harvey Lindsly ... in ... Louisville, May, 3, 1859. *Philadelphia: Collins, Printer.* 1859. 8vo, pp. 12.—Medical Science and the Medical Profession in Europe and the United States. ... November, 1840. *Washington: Peter Force.* 1840. 8vo, pp. 35. B.

Line and Staff in our Navy Yards, from a Political Standpoint. [n. p. 1870?] 4to, pp. 3. H. 41318

"Line" and "Staff" [of the Navy. n. p. 1870.] 8vo, pp. 7.

LINEN (J.) The Poetical and Prose Writings of James Linen. *New York: W. J. Widdleton.* 1864. 12mo, pp. 423. 41320

LINEN (W.) Narrative of the Corruptions in the State Courts of South Carolina. By William Linen. *Charleston.* 1806. 12mo. C. 41321

LINEN TRADE. Evidence on the Linnen Trade with America ... *London.* 1774. 8vo. 41322

Lines made after the Great Earthquake in 1755, which shook North and South America. [n. p. n. d.] Folio, 1 l. 41323

Lines on Slaves killing their Masters, and the Song of Harmodius and Aristogeiton. *Portsmouth.* 1841. 8vo, pp. 12. H.

LINFORTH (J.) Route from Liverpool to Great Salt Lake Valley ... . Edited by James Linforth. *Liverpool: Franklin D. Richards.* MDCCCLV. 4to, pp. viii, 120. Map, Plates, Portraits.

LINGARD (R.) A | Letter | of | Advice | To a Young | Gentleman | Leaving the | Vniversity, | Concerning his Behaviour and | Conversation in the World. | By R. Lingard. D.D.D.L. | *London* | *Printed for Benjamin Tooke, and* | *are to be sold at the Ship in* | *S. Pauls Church-Yard*, 1671. | 12mo, 35 leaves. BM. 41326

This title is introduced for the purpose of explaining the following:

L[INGARD]. A | Letter of Advice | To A Young | Gentleman | Leaving the | University | Concerning his Behaviour | and Conversation in the | World. | By R. L. | *Printed and sold by W. Bradford,* | *Printer to his Majesty, King* | *William, at the Bible in* | *New York.* 1696. | 16mo, pp. (6), 45. 41327

The earliest book known to have been printed in the Colony of New York; the Laws of the Colony excepted. E. B. Corwin's copy sold for $12 in 1856; it was bought for Mr. Menzies, and sold in 1876 for $240. It is now in the possession of Mr. S. W. Phoenix of New York. Mr. Wallace, in his address on Bradford, and Thomas, in his "History of Printing," Second Edition, indulge in some curious speculations respecting the authorship, which are here dissipated. It is difficult to understand Bradford's motives in merely putting R. L. on the title-page when the book from which it was reprinted has the author's name in full on the title-page.

LINGARD (W. H.) William H. Lingard's On the Beach at Long Branch Song Book. ... *New-York: Dick & Fitzgerald.* [1868.] 12mo. B. 41328

LINGHAM (E. J.) Vindiciæ Lusitanæ, or an Answer to a Pamphlet entitled "The Causes and Consequences of the late Emigration to the Brazils. By Edward James Lingham, Esq. *London: Budd.* 1808. 8vo, pp. 70. 41329

Relates to the transferment of the court of Portugal to the Brazils. *See* Rylance (J.)

LINIERES (E. T. de). Establecimiento cientifico, agricola, fabril y comercial, que aprobó el supremo gobierno en 25 de Junio de 1844, y se propone fundar y dirigir Eduardo Turreau de Linieres. *Mexico.* 1844. 12mo, pp. 26. 41330

Liniers y Bremond, Santiago. ... Proclama. [Buenos-Ayres à 12 de Junio de 1809. *Buenos-Ayres.* n. d.] 4to, pp. 6. H.

LINGUET [S. N. H.] Political and Philosophical Speculations on the Distinguishing Characteristics of the Present Century; and On the State of Legislation, Military Establishments, Finances, and Commerce, in Europe: with Occasional Reflections on the Probable Effects of American Independency. By M. Linguet, Late of the Parliament of Paris. *London: Fielding and Walker.* MDCCLXXVIII. 16mo, pp. 152. C., H. 41332

Translated from "Annales Politiques, Civiles et Littéraires du 18me siécle." For a reply *see* Burgoyne, Vol. III., No. 9267, and correct the date to read MDCCLXXVIII, 8vo, pp. 23.

LINING (J.) History of the Yellow Fever. By Dr. John Lining of Charleston *Charleston.* 1753. 8vo. 41333

The earliest account of this ease in America; *see* Thacher's "Medical Biography." Also: A Description of the American Yellow Fever ... at Charleston, ... 1748. ... *Philadelphia: Thomas Dobson.* 1799. 8vo, pp. 30. *See also* Philosophical Transactions, January, 1745.

LINN (A. L.) Oration at Schenectady on the Fourth of July, 1822. *Schenectady.* 1822. 8vo. S. 41334

Also: A Speech ... April 13, 1842, on the Annexation of Texas. *Washington.* 1842. 8vo.

LINN (E. A.) The Life and Public Services of Dr. Lewis F[ields] Linn, for Ten Years a Senator of the United States from the State of Missouri. By E. A. Linn and N. Sargent *New York: D. Appleton and Company.* M.DCCC.LVII. 8vo, pp. 441. Portrait. BA. 41335

LINN (J. B.) The Death of Washington. A Poem. In Imitation of the Manner of Ossian. By Rev. John Blair Linn, A.M. ... *Philadelphia: Printed by John Ormrod.* 1800. 8vo, pp. 26. BA. 41336

[LINN.] Miscellaneous Works, Prose and Poetical, by a Young Gentleman of New-York. *New-York.* 1795. 12mo.

Also: A Discourse occasioned by the Death of the Reverend John Ewing, D.D. ... *Philadelphia: John Conrad & Co.* 1802. 8vo, pp. 26.—The Powers of Genius, A Poem, in Three Parts. ... *Philadelphia: Asbury Dickins.* 1801. 8vo, pp. 127. B. + Second Edition, Corrected and Enlarged. ... *Philadelphia: John Conrad & Co.* 1802. 12mo, pp. 191. + *London.* 1804. 16mo, pp. 155.

LINN. Valerian, a Narrative Poem; intended ... to describe the Early Persecutions of Christians ... . By John Blair Linn, D.D. ... With a Sketch of the Life and Character of the Author. [By C. B. Brown]. *Philadelphia: Printed by Thomas and George Palmer.* 1805. 4to, pp. xxvi, (2), 97. Portrait. H. 41338

LINN [Lewis F.] ... Mr. Linn submitted the following Report: ... *Washington.* 1850. 8vo, pp. 22. 41339

Relative to Michael Armbrister's title to land purchased from Usse Yoholo, a Creek Indian.

LINN. ... Report ... on ... the Cultivation of Tropical Plants in the United States ... . [*Washington.* 1838.] 8vo, pp. 142. B.

LINN. Speech ... in Reply to McDuffie, on the Oregon Bill; delivered ... January 26, 1843. *Washington.* 1843. 8vo, pp. 15.

Also: Speech ... on ... the Sales of the Public Lands among the States. ... January 29, 1841. *Washington.* 1841. 8vo, pp. 7.—Speech ... Jan. 1841, on the prospective Pre-emption Bill. [n. p. n. d.] 8vo.—Speech ... Aug. 11, 1841, on National Defences. *Washington.* 1842. 8vo.—Speech ... on the Bill to Indemnify General Jackson, May 14, 1842. *Washington.* 1842. 8vo.

LINN (W.) The Blessings of America. A Sermon, preached ... On the Fourth July, 1791, being the Anniversary of the Independence of America: at the Request of the Tammany

Society, or Columbian Order. By William Linn, D.D. *New-York: Printed by Thomas Greenleaf.* M, DCC, XC, I. 8vo, pp. 39.

LINN. A Discourse delivered at Hackensack, June 28, 1796. On the Occasion of the Meeting of a Commission of Synod, to compose certain Differences in the Congregations of Hackensack and Schroenburgh. By William Linn, D.D. *New York.* 1796. 8vo, pp. 36. N. 41343

LINN. Discourses on the Signs of the Times. By William Linn, D.D. *New York: Printed by Thomas Greenleaf.* 1794. 8vo, pp. iv, 200. C., P. 41344

LINN. A Funeral Eulogy, occasioned by the Death of General Washington. Delivered February 22d, 1800, before the New-York State Society of the Cincinnati. By William Linn, D.D. ... *New-York: Printed by Isaac Collins.* 1800. 8vo, pp. 44.

LINN. A Military Discourse, delivered in Carlisle, March the 17th, 1776, to Colonel Irvine's Battalion of Regulars, and a very respectable number of the Inhabitants. Published at the request of the Officers. By William Linn, A.M. Chaplain. ... *Philadelphia: Printed in the Year* MDCCLXXVI. 12mo, pp. 16. 41346

[LINN.] Serious Considerations on the Election of a President: Addressed to the Citizens of the United States. *New-York: Printed by John Furman.* 1800. 8vo, pp. 36. BA. + *Trenton: Printed by Sherman, Mershon & Thomas.* M.DCCC. 8vo, pp. 31. C. 41347

Contains stories calculated to ruin Jefferson among all pious people. Dr. John M. Mason assisted in the performance.

LINN. Sermons, Historical and Characteristical. By William Linn, D.D. ... *New York: Printed by Childs and Swaine.* [1791.] 12mo, pp. xxiii, 360. BA., S. 41348

Also: A Discourse, Delivered on the 26th of November, 1795; .. a Day of Thanksgiving, ... on account of the removal of an Epidemic Fever ... . *New York: Printed by T. & J. Swords.* 1795. 8vo, pp. 38. — A Discourse on National Sins; Delivered May 9, 1798; ... a Day of General Fast. ... *New York: Printed by T. & J. Swords.* 1798. 8vo, pp. 37. — A Discourse before the New York Missionary Society, April 1st, 1800. ... *New York.* 1800. 8vo, pp. 40. — Remarks on Dr. Moore's Address to the Members of the Protestant Episcopal Church, in ... New-York. ... *New-York: Printed by Thomas Greenleaf.* M, DCC, XC, III. 8vo, pp. 46. B.

LINN, *and others.* A Collection of the Essays on the Subject of Episcopacy, which originally appeared in the Albany Centinel, and which are ascribed principally to Rev. Dr. Linn, Rev. Mr.

Beasley, and Th. Y. How. [Edited] With additional Notes and Remarks [by J. H. Hobart]. *New-York.* 1806. 8vo. 41349

LINN (W.) The Life of Thomas Jefferson, Author of the Declaration of Independence. And Third President of the United States. ... By William Linn. *Ithaca: Mack & Andrus.* 1834. 12mo, pp. 250. + *Mobile, Alabama.* 1835. 12mo. + Second Edition. *Ithaca: Mack & Andrus.* 1839. 12mo, pp. 267. Portrait. + Third Edition. *Ithaca: Andrus, Woodruff & Gauntlett.* 1843. 12mo, pp. 267. 41350

LINNÆAN SOCIETY. Report of a Committee of the Linnæan Society of New England, relative to a large Marine Animal, supposed to be a Serpent, seen near Cape Ann, Massachusetts, in August 1817. *Boston: Cummings and Hilliard.* 1817. 8vo, pp. 52. 2 Plates. BA. + *London: Souter.* [1818.] 8vo, pp. 59. Plate. 41351

See also our Vol. VI., No. 24920.

LINNÆUS (C.) Dissertatio sistens Specifica Canadensium. Respondente Johanne Coelln. *Scaræ.* 1756. 4to, pp. 28.

Johann von Coelln was the "Respondent." This is also contained in the "Amœnitates Academicæ" of Linnæus.

LINNÆUS. Plantarum Jamaicensium pugillus, quem consens. experient. fac. medicæ in Regia academia upsaliensi, præside viro nobilissimo et experientissimo Dn Doct. Carolo Linnæo ... . *Upsaliæ, Año* MDCCLIX. 4to, pp. 31. J.C.B. 41353

LINNÆUS. The Correspondence of Linnæus, with other Eminent Naturalists. Selected from the Original MSS. by Sir Jas. Edward Smith. *London.* 1821. 2 vols., 8vo. Facsimiles.

Full of matter relating to America, including memoir and correspondence of Dr. Alexander Gordon, of Charleston, S. C., letters from Catesby, Governor Cadwallader Colden, Dr. John Mitchell, Peter Collinson, Bartram, etc.

The Linnet; a Collection of Songs ... . *New York.* 1806. 18mo. 41355

LINONIAN SOCIETY. *See* Yale College.

LINSCHOTEN (J. H. van). Itinerario, | Voyage ofte Schipvaert, van Jan | Huygen van Linschoten naer Oost ofte Portugaels In- | dien, inhoudende een corte beschryvinghe der selver Landen end: Zee-custen, met aen- | wysinge van alle de voornaemde principale Havens, Revieren, hoecken ende plaetsen, tot noch | toe van de Portugesen ontdeckt ende bekent: Waer by ghevoecht zijn, niet

alleen die Conter-|feytsels vande habyten, drachten, ende wesen, so vande Portugesen aldaer residerende, als van-|de ingeboornen Indianen, ende huere Tempels, Afgoden, Huysinge, met die voornaemste | Boomen, Vruchten, Kruyden, Speceryen, ende diergelijcke materialen, als ooc die|manieren des selfden Volckes, so in hunnen Godts-diensten, als in Politie|eñ Huijs-houdinghe: maer ooc een corte verhalinge van de Coophan-|delingen, hoe eñ waer die ghedreven eñ ghevonden worden, | met die ghedenck-weerdichste geschiedenissen, | voorghevallen den tijt zijnder | residentie aldaer. | Alles beschreven ende by een vergadert, door den selfden, seer nut, oorbaer, | ende oock vermakelijcken voor alle curieuse ende Lief-|hebbers van vreemdigheden. | *t'Amstelredam.* | *By Cornelis Claesz. op 't Water, in 't Schrijf-boeck, by de oude Brugghe.* | *Anno* CIↃ.IↃ.XCVI. | Folio. 41356

First edition. Collation: Part I. 4 prel. leaves; viz.: Title, on the reverse "Extract uyt't Register," etc.; "Aende Hooghende VVelghe borene," etc., pp. 2; "Prohemio ofte Voorreeden totten Leser," etc., 1 page; "Sonnet," 1 page; "Ode," 1 page, on the reverse Portrait of Linschoten; Text, pp. 160. Part II. "Reysgheschrift," etc., M. D. XCV, pp. 134; "Een seker Extract," etc., CIↃ. IↃ. XCVI, Title, reverse blank, "Aende VVelgheborene," etc., 1 page, on the reverse "Ad Io. Hvg. Linscotvm," etc. Text, pp. 135–147. Part III. "Beschryvinghe," etc., M.D.XCVI, pp. 82, followed by 5 leaves containing lists of Plates and Maps, Register, etc. 42 Maps and Plates.

For a full account and collation of this very rare first edition, *see* Tiele's "Mémoire Bibliographique sur les Journaux des Navigateurs," pp. 83–91, *also* J. R. Bartlett's Catalogue of J. C. Brown's Library. Part II. contains a description of the navigation of the Portuguese in India, comprising the coast of Brazil and the harbors. Part III. contains a description of the Cabo St. Augustin in Brazil, the peculiarities of the ocean, its islands, etc. With a description of West India at large. There are copies on large paper. "The thirty-six plates and six maps illustrating the book, are the same for the six editions in Dutch, the second and third French editions and (with exception of one map), for the Latin edition. The Latin and German translations, given by De Bry in the 'Petits Voyages,' II., III., IV., are crowded with faults, misunderstandings, quite fantastical translations, omissions, etc.; the plates are no less bad and often entirely drawn from imagination, etc., as is fully demonstrated by Camus' 'Mémoire,' p. 189, and Tiele's 'Mémoire,' p. 90."—MULLER. Another edition of Part III. is described below:

LINSCHOTEN. Beschrijvinghe van de gantsche Custe | van Guinea ... met de ontdecking*he* ... ghele*ghen*theyt van 't vaste | landt ... hebdy in t' boeck van Jan Huy*gen* van Linschoten int lang*he*; | Met *ooc* alle de navigatien ... *t'Amstelredam.* | *By Cornelis Claesz. op 't Water, in 't Schrijf-boeck, by de oude* | *Brugghe, A* M.D.-XCVI. Folio, 45 leaves. Map. 41357

An edition, *Fremeker*, 1601, is briefly described in Mr. H. C. Murphy's catalogue.

LINSCHOTEN. Itinerario, | Voyage ofte Schipvaert, van Ian | Huygen van Linschoten naer Oost ofte Portugaels In-|dien, [as in the edition dated 1596]. *t'Amstelredam,* | *By Cornelis Claesz. op't*

Water in't Schrijfboeck, by de oude Brugghe. | [1605.] Folio, Engraved Title, pp. (8), 160. Portrait of Linschoten, 10 Maps and Plans. 41358

LINSCHOTEN. Reys-Gheschrift | Van de Navigatien der Portugaloy-|sers in Orienten, ... Als oock van de gantsche | Custen van Brasilien, ende alle die Havens van dien: Item van't vaste landt, ende die voor Eylanden (Las Antilas | genaemt) van Spaenschs Indien, met noch de Navigatie vande Cabo de Lopo Gonsalues, naer Angola toe, aen | de Custe van Æthiopien: Mitsgaders alle die Coursē, Havens, Eylanden, diepten ende ondiepten, sandē droogh-|ten, Riffen ende Clippen, met die gelegentheyt ende streckinghe van dien. ... | Door Ian Huyghen van Linschoten. | *t'Amstelredam,* | *By Cornelis Claesz. op't water, in't Schrijfboeck, by de oude* | *Brugghe. Anno* 1604. | Folio, pp. 147. Map.

This is a reprint of Part II. of the "Itinerario," described No. 41356, *supra.*

LINSCHOTEN. Beschrijvinghe van de gantsche Custe | van Guinea, Manicongo, Angola, Monomotapa, | ende teghen over de Cabo de S. Augustijn in Brasilien, de eyghenschappen des ge-| heelen Occeanische zee: Midtsgaders haer Eylanden, als daer zijn S. Tho-|me, S. Helena, 't Eylant Ascencion, met alle hare Havenen, diepten, | droochten, zanden, gronden, wonderlijcke vertellingen van de | zee-vaerden van die van Hollandt, als oock de | Beschrijvinghe van de bin-|nen Landen. | ... tot de Roo-Zee toe, ende wat u dan | voort van de beschrijvinge ontbreeckt, hevdy int Boeck van Ian Huyghen van Linschoten int | langhe: Met oock alle de Navigatien van alle vaerden die de Portugische Pi-| loten ende Stier-lieden oyt beseylt hebben, uyt haer Zee-Caert-| Boecken ende gheexperimenteerde stucken ghe-| trocken, ende in ons tale int | licht ghebracht. | ... | Noch volght de beschrijvinghe van West-Indien int langhe, met haere Caerte. | *t'Amstelredam,* | *By Cornelis Claesz. opt Water int Schrijf-boeck,* | *by die oude Brugghe, Anno xvj*^{c}*.v.* | Folio, 45 leaves. Map. 41360

This is a second edition of Part III. of the "Itinerario," described No. 41356, *supra.* It is the rarest of the Dutch editions, and a reprint of the first, but without a separate title.

LINSCHOTEN. Itinerarium | Ofte | Schipvaert naer | Oost ofte Portugaels | Indien. | Inhoudende een beschrijvinge, dier Landen, | Zee-custen, havens, Rivieren, Hoecken ende plaet-|sen, met de ghedenckwaerdighste | Historien der selve. | Hier zijn by gevoeght de Conterfeytsels, van de | habijten, drachten, so van de Portugesen aldaer residerende, | als van de Ingeboorene Indianen: Ende van hare Tempe-|len, Afgoden, Huysingen, manieren, Godes-

dienst, Politie, | Huys-houdingen ende Coophandel, hoe ende waer die | ghedreven wordt: Als oock van den Boomen | Vruchten, Cruyden, Speceryen, ende | dierghelijcke Materialen | van die Landen. | Alles beschreven door Ian Huygen | van Linschoten. | Op 't nieuwe gecorrigeert eñ verbetert. | *Tot Amsterdam*, | *By Jan Evertsz. Cloppenburch, in de vergulden Bybel, Anno* 1614, | *Met Previlegie voor* 12 *Iaren.* | Folio, pp. (8), 160. Portrait of Linschoten. 41361

Followed by: "Reys-gheschrift | Van de Navigatien der Por- | tugaloysers in Orienten" ... *Tot Amsterdam*, | *By Jan Evertsz. Cloppenburch* ... 1614. | ... Folio, pp. (8), 13–147; and "Beschrijvinge van de gantsche Custe | van Guinea" ... . *Tot Amsterdam*, | *By Jan Evertsz Cloppenburch, op't Water* | *by die oude Brugge in de Vergulden Bijbel. Anno* 1614. | Folio, 45 leaves. The text does not differ from the preceding editions, although on the title and in the license is "Op 't nieuwe gecorrigeert eñ verbetert."

This is, after the third, the rarest of the Dutch editions of Linschoten. "Reprint of the first edition; only some words changed, but the titles quite different; to Part III., that of the first part (first and second edition), is prefixed; Part III. has no paging; the title and dedication to Part III. are omitted."—MULLER.

LINSCHOTEN. Itinerarium, | Ofte | Schip-vaert [as the preceding title]. Van nieus ghecorrigeert ende verbetert. | *T' Amstelredam.* | *Ghedruckt by Jan Evertsz Cloppenburch, Boeck-verkooper, woonende op 't Water*, | *in den vergulden Bijbel. Anno* 1623. | *Met Previlegie voor* 12 *Jaren.* Folio, pp. (8), 160. 5 Maps, 36 Plates.

Followed by: "Reys-gheschrift | Van de Navigatien" ... *T'Amstelredam.* | *Ghedruckt by Jan Evertsz Cloppenburch* ... *Anno* 1623. ... Folio, pp. (8), 13–147; and "Beschrijvinge van de gantsche Cu- | ste van Guinea" ... . *Tot Amsterdam.* | *By Jan Evertsz Cloppenburch* ... *Anno* 1623. Folio, 45 leaves. An exact reprint of the edition of 1614.

LINSCHOTEN. Itinerarium, | Ofte | Schip-vaert [as in the edition of 1623]. Alles beschreven door Ian Huyghen | van Linschoten. | Van nieus ghecorrigeert ende verbetert. | *t' Amstelredam*, | *Ghedruckt voor Everhardt Cloppenburch, Boeck-verkooper woonende op't Water*, | *in den vergulden Bijbel Anno* 1644. | *Met Previlegie voor* 12. *Iaren.* | Folio, Engraved Title, pp. (8), 160. 10 Maps and Plans, Portrait of Linschoten. 41363

Followed by: "Reys-Gheschrift | Vande Navigatien" ... . *t'Amstelredam*, | *Ghedruckt voor Everhardt Cloppenburch, Boeck-verkooper woonende op't Water*, | *in den vergulden Bijbel Anno* 1644. | *Met Previlegie voor* 12. *Iaren.* | Folio, Engraved Title, pp. (8), 13–147. Map; and "Beschrijvinge vande gantsche Cu- | ste van Guinea" ... . *t'Amstelredam*, | *Ghedruckt voor Everhardt Cloppenburch, Boeck-verkooper woonende op't* | *Water, in den vergulden Bijbel Anno* 1644. | Folio, Engraved Title, 46 leaves. Map.

This last Dutch edition is scarcer than the first. The map of the two hemispheres, by Petrus Plancius, executed in 1594, and Langren's map of America, executed at the same time, are two remarkable efforts at cartography.

LINSCHOTEN. Journael | Van de derthien-jarighe Reyse, te Water en te Lande | Gedaen door | Jan Huygen van Linschooten, | na | Oost-Indien, | ... *'t Amsterdam, Gedruckt* | *By Gillis Joosten Saeghman, in de Nieuwe-straet*, | *Ordinaris Drucker van de Jour-*

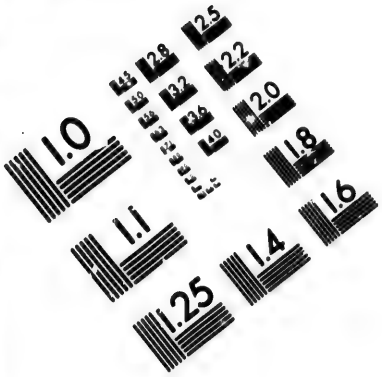

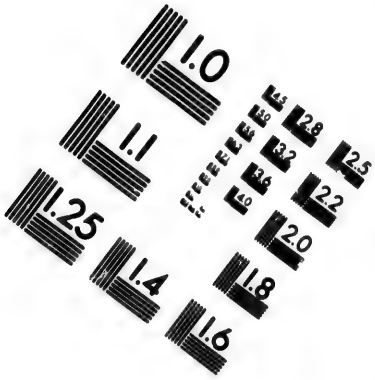

IMAGE EVALUATION
TEST TARGET (MT-3)

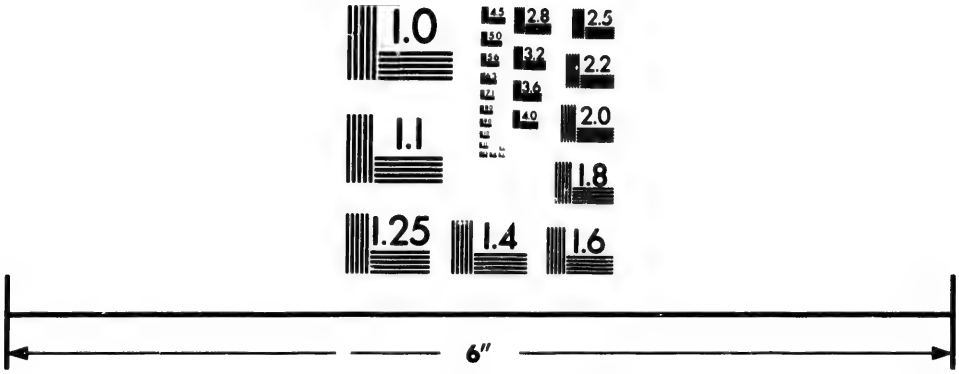

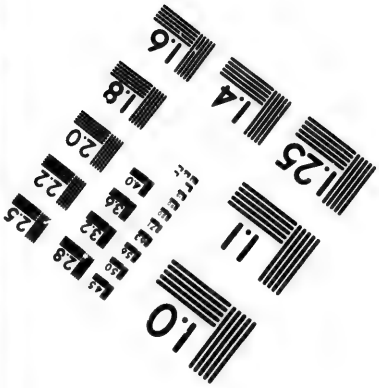

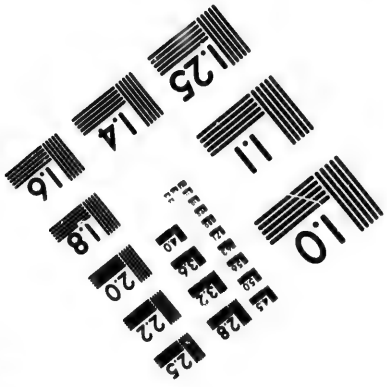

Photographic
Sciences
Corporation

23 WEST MAIN STREET
WEBSTER, N.Y. 14580
(716) 872-4503

2.8
3.2
3.6
4.0
2.5
2.2
2.0
1.8
1.1
1.0

nalen ter Zee, en de Landt-Reysen. | [*about* 1663.] 4to, pp. 208. Portrait of Linschoten and Plates. 41364

LINSCHOTEN. Beschryvinge van verscheyde Landen, gelegen onder | Africa en America, | Als t Coninckrijck Guinea, Congo, Angola, en voorts | tot voor by den Caep Bona Esperance, de eygenschappen des geheelen Oceani-|sche Zee en hare Eylanden, St. Thomae, St. Helena en Ascencion. Mitsgaders de | Beschryvingh van Brasilien, Nova Francia, Florida, de Eylanden Antillas, | Iucaya, Cuba, Iamaica ende van Peru, verhalende het Leven der Volckeren, Wetten, Zeden, | en Godts-dienst, als mede haer Ryckdom, de vreemdicheydt der Beesten, Voogelen, Visschen en | Aerdt-gewassen in de selve Landen. In dusdanigen ordre by een vergadert door | Jan Huygen van Linschooten. | *t' Amsterdam,* | *Gedruckt bij Gillis Ioosten Saeghman, Ordinaris Drucker van de Journalen.* [n. d.] 4to, pp. 36. Map. 41365

LINSCHOTEN. Navigatio | ac Itinerarivm | Iohannis Hvgonis Lin-|scotani in Orientalem sive Lvsitano-|rvm Indiam. Descriptiones eivsdem Terræ ac Tractvvm | Littoralivm. Præcipuorum Portuum, Fluminum, Capitum, Locorumque, Lusita-|norum hactenus navigationibus detectorum, signa & notæ. Imagines habi-|tus gestusque Indorum ac Lusitanorum per Indiam viventium, Tem-|plorum, Indolorum, Ædium, Arborum, Fructuum, Herbarum, | Aromatum, &c. Mores gentium circa sacrificia, Poli-|tiam ac rem familiarē. Enarratio Mercaturæ, quo-|modo & vbi ea exerceatur. Memorabilia | gesta suo tempore iis in partibus. | Collecta omnia ac descripta per eundem Belgicè; Nunc vero Latinè reddita, in vsum | commodum ac voluptatem studiosi Lectoris novarum memoriáque | dignarum rerum, diligenti studio ac operâ. | *Hagæ-Comitis,* | *Ex officinâ Alberti Henrici. Impensis Authoris & Cornelii Nicolai,* | *prostantque apud Ægidium Elsevirum. Anno* 1599. | Folio, Engraved Title. A., J.C.B. 41366

Collation: 4 prel. leaves; viz.: Title, on the reverse "Ad Illvstrissimvm," etc. Engraved Coat of Arms, 1 leaf; "Illvstrissimo atqve Serenissimo Principi ac Domino D. Mavritio Lantgravio Hessiæ," etc., pp. 2; "Praefatio ad Lectorem," 1 page, on the reverse Portrait of Linschoten; Text, pp. 124. Followed by "Descriptio Totivs Gvineae Trac-|tvs" ... . *Hagae-Comitis* | *Ex officinâ Alberti Henrici.* | *Anno* 1599. Folio, pp. 45, Index, pp. 3. 37 Maps and Plates.

This first Latin edition contains the "Itinerarium," slightly abridged in some portions, followed by a translation of pp. 1–16 of the third Dutch part, "Descriptio Guineae." The description of America, from the third Dutch part, pp. 17–25, is omitted. Pages 17–25 consist of a short narrative of three Dutch expeditions to the North, from the work of De Veer. Pages 26–36 contain a translation of pp. 124–134 of the Dutch bearings and distances; pp. 37–45 an abridgment of pp. 135–147 of the same work. The map illustrating the voyage of Barentsz is important, and exhibits the regions adjacent to the North Pole. "Très-rare et recherchée. On la réunit à la collection

des frères De Bry, attendu que leurs héritiers en ont fait faire une traduction moins exacte, qu'ils ont insérée dans la 2e partie des 'Petits Voyages.'"—LECLERC. *See also* Camus' "Mémoire," p. 189, Brunet, *and* Trömel.

LINSCHOTEN. Navigatio | ac Itinerarivm [same as the edition of 1599]. *Amstelodami apud Joannem Walschaert*, 1614. Folio.

We have not seen this edition, which is in the possession of Mr. James Lenox, but, with the exception of the title and preface, it does not differ from the first Latin version of 1599.

LINSCHOTEN. Histoire | de la Navi- | gation de Iean Hv- | gves de Linscot Hollandois et de | son voyage es Indes Orientales: contenante diuerses descriptions des | Pays, Costes, Haures Riuieres, Caps, & autres iusques à présent | descouverts par les Portugais: Obseruations des coustumes des na- | tions de delà quant à la Réligion, Estat Politic & Domestic, de leurs | Commerces, des Arbres, Fruicts, Herbes, Espiceries, & autres | singularitez qui s'y trouuent: Et narrations des choses | memorables qui y sont aduenues de | son temps. | Avec Annotations de Bernard Palv- | danus Docteur en Medecine, specialement sur la matiere des plantes & | espiceries: & diuerses figures en taille douce, pour illu- | stration de l'œuure. | A qvoy sont adiovstées qvelqves av- | tres descriptions tant du pays de Guinee, & autres costes d'Ethiopie, | que des nauigations des Hollandois vers le Nord au Vay- | gat & en la nouuelle Zembla. | Le tovt recveilli & descript par le mesme | de Linscot en bas Alleman, & nouuellement traduict | en François. | *Amstelredam*, | *De l'Imprimerie de Henry Laurent.* | M DC.X. Folio, pp. (4), 275. 8 Maps and 58 Plates. c. 41368

"This edition is most probably printed at Frankfort by De Bry, as appears from the printing and bad paper; it contains fifty-eight plates (many with German inscriptions) printed in the text, as in the editions of De Bry. Of the six maps belonging to this edition, only one (facing page 14), is extant. The navigations of the Dutch to Waygat, though mentioned on the title, are omitted. Nearly all is an extract from the first Dutch edition. The notes of Paludanus, mentioned on the title, are also in all the Dutch editions but much fuller."—MULLER. Some copies of this edition have the following title:

LINSCHOTEN. Histoire | de là Naviga- | tion [as before]. *A Amstelredam*, | *De l'Imprimerie de Theodore Pierre.* | M DC.X. Folio, pp. (4), 275. 8 Maps, 58 Plates. c. 41369

LINSCHOTEN. Histoire | de la | Navigation | De | Iean Hvgves | de Linschot Hollandois, Aux | Indes Orientales. | Contenant diverses Descriptions des lieux | iusques à present descouverts par les Portu- | gais: Observations des Coustumes & singu- | laritez de delà, & autres declarations. | Avec annotations de B. Palvdanvs, Docteur | en Medecine sur la matiere des Plantes & | Espiceries:

Item quelques Cartes Geo-|graphiques, & autres Figures.| Deuxiesme edition|augmentee.|*A Amsterdam,*|*Chez Iean Evertsz Cloppenburch, Marchand libraire, demeu-|rant sur le Water à la Bible Doree. Avec Privilege pour* 12. *Ans.* 1619.| Folio, Engraved Title, pp. (8), 205. 5 Maps, Plates and Portrait. B., S.

Usually followed by the two works described below:

LINSCHOTEN. Le Grand|Rovtier|de Mer,|De|Iean Hvgves| de Linschot Hollandois.|Contenant une instruction des routes|& cours qu'il convient tenir en la Navigation|des Indes Orientales, & au voyage de la coste|du Bresil, des Antilles, & du Cap de Lopo Gonsalves.|Avec description des Costes, Havres, Isles,| Vents, & courants d'eaux, & autres particula-|ritez d'icelle Navigation.|Le tout fidelement recueilli des memoires & obser-|vations des Pilotes Espagnols & Portugais.|Et nouvellement traduit de Flameng en François.|*A Amsterdam,*|*Chez Iean Evertsz Cloppenburch, Marchand libraire, demeu-|rant sur le Water à la Bible Doree. Avec Privilege pour* 12. *Ans.* 1619.| Folio, Engraved Title, pp. (4), 181. B. 41371

LINSCHOTEN. Description | de l'Amerique | & des parties d'icelle, comme de la Nouvelle France, | Floride, des Antilles, Iucaya, Cuba | Iamaica, &c. | Item de l'estendue & distance des lieux, de la fertilité|& abondance du pays, religion & coustu-|mes des habitans, & autres|particularitez.|Avec vne Carte Geographique de l'Amerique | Australe, qui doit estre inseree en la | page suivante.|*A Amsterdam,*|*Chez Iean Evertsz Cloppenburch, Marchand libraire, demeu-|rant sur le Water à la Bible Doree. Avec Privilege pour* 12. *Ans.* 1619.| Folio, Engraved Title, pp. (2), 86. Map. B. 41372

LINSCHOTEN. Histoire|de la|Navigation|de|Iean Hvgves| de Linschot Hollandois: Aux|Indes Orientales| [as in the edition of 1619]. Troixiesme edition|augmentee.|*A Amsterdam,*| *Chez Evert Cloppenburgh, Marchand libraire, demeurant sur|le Water à la Bible Doree. Avec Privilege pour* 12 *Ans.* 1638. Folio, Engraved Title, pp. (8), 206. Maps, Plates, and Portrait.

Followed by: "Le grand|routier|de mer,|de|Iean Hvgves,|de Linschot Hollandois."| ... *A Amsterdam,*|*Chez Evert Cloppenburgh, Marchand libraire, demeurant sur|le Water à la Bible Doree. Avec Privilege pour* 12 *Ans.* 1638.| Folio, Engraved Title, pp. (4), 181; and "Description|de l'Amerique|& des parties d'icelle, comme de la Nouvelle France,|Floride, des Antilles, Iucaya, Cuba|Iamaica, &c."| ... *A Amsterdam,*|*Chez Evert Cloppenburch, Marchand libraire, demeurant|sur le Water à la Bible Doree. Avec Privilege pour* 12 *Ans.* 1638.| Folio, Engraved Title, pp. (2), 86. A reprint of the edition of 1619.

LINSCHOTEN. *See* Acosta (J. de), Vol. I., No. 126, correct the collation to read 389 leaves, *see also* No. 127.

LINSCHOTEN. ... Semper Eadem | Iohn | Hvighen Van | Linschoten. | his Discours of Voyages | into ye Easte & West | Indies. | Deuided into foure Bookes | *Printed at London by* | *Iohn Wolfe* | *Printer to ye Honorable Cittie of* | *London* | ... | *I. W.* | [1598.] Folio.

Collation: pp. (10); Text, pp. 197; "The Seconde Booke," etc., 1598, Title, and pp. 197–259 [*sic*] 295; "The Thirde Booke," etc., 1598, Title, and pp. 307–447; "The Fovrthe Booke," etc., 1598, Title, and pp. 451–462. 12 copperplate Maps.

As the maps are sometimes spurious, we append a list of those that are genuine: I. Typvs Orbis Terrarvm; II. Islandes and Castle of Mozambique, etc., p. 8; III. Caerl of the Coastes, etc., p. 12; IV. Coast of Abex, etc., p. 12; V. Coasts of China, etc., p. 32; VI. Sct Helena, etc., p. 172; VII. The true description of the Island St Helena, etc., p. 172; VIII. Island of Ascention, etc., p. 174; IX. Ægypt from Cair, etc., p. 197; X. Coast of Guinea, etc., p. 197; XI. South Seas of America, etc., p. 216; XII. Insvlae Molvccae, etc., p. 328. The maps are often supplied from the Dutch, Latin, or French edition; but, to be genuine, should be in English.

"This inestimable book, a treasure of all the learning respecting the East and West-Indies and the navigation thither, at the end of the sixteenth century, has been in the highest esteem for nearly a century, and was given to each ship sailing to India, as a log-book. Hence the many editions, which is also the cause why fine copies, especially with all the plates and maps, are so very rare. A large part of the book is occupied by translations of original Spanish and Portuguese documents on geography, ethnography, statistics, navigation, etc., and in these respects it is of the highest importance and authority. The description of America occupies pages 17 to 82 of the third part" —F. MULLER. *See also* Trömel.

LINSLEY (Daniel Chipman). Morgan Horses: A Premium Essay on the Origin, History, and Characteristics of this Remarkable American Breed of Horses ... . By D. C. Linsley ... . *New York: E. M. Sexton and Company.* 1857. 12mo, pp. viii, (2), 9–340. Plates. B. 41375

Also: Linsley's Report of his Survey of a Road from the Foot to the Summit of Mount Mansfield. Made October, 1865. *Montpelier.* 1866. 8vo, pp. 7. H.

LINSLEY (J. H.) ... A Catalogue of the Birds of Connecticut, arranged according to their Natural Families: ... By Rev. James H. Linsley, A.M. ... [n. p. n. d.] 8vo, pp. 26. H. 41376

From the "American Journal of Science and Arts," Vol. XLIV., No. 2.

LINSLEY. Memoir of the Rev. James H. Linsley, A.M. *Hartford: Robins and Smith.* 1845. 18mo, pp. 178. 41377

LINSLEY (J. H.) A Sermon ... at the Dedication of the Second ... Congregational Church, in Hartford ... April 11, 1827. By Joel H. Linsley ... . *Hartford: D. F. Robinson & Co.* 1827. 8vo, pp. 32. H. 41378

Also: The First Annual Address, ... before the Hartford Peace Society, March 18th, 1829. ... Second Edition. ... *Hartford: J. Hubbard Wells.* 1834. 8vo, pp. 24. H.

LINSTANT (S.) De l'émigration européenne dans ses rapports avec la prospérité future des colonies. *Paris: France.* 1850. 8vo. 41379

LINSTANT. Essai sur les Moyens d'extirper les Préjugés des Blancs contre la couleur des Africains et des Sang-Mêlés ... . Par S. Linstant ... . [*Paris:*] *Pagnerre, Éditeur.* 1841. 8vo, pp. (10), xiv, 170. B. 41380

LINSTANT-PRADINE (A.) Les Codes Haïtiens annotés ... Par Linstant-Pradine, avocat. Code de procédure civile et Code de commerce. *Lons-le-Saulnier: imp. Gauthier frères.* 1866. 8vo, pp. lxx, 593. 41381

LINSTANT-PRADINE. Recueil Général des Lois et des Actes du Gouvernement d'Haiti, depuis la Proclamation de son Indépendance jusqu'à nos jours, le tout mis en ordre et publié, avec des notes historiques de jurisprudence et de concordance. *Paris: A. Durand.* 1851–1865. 8vo. 41382

LINTNER (G. A.) The Early History of the Lutheran Church in the State of New York, a Discourse. By G. A. Lintner. *Albany.* 1867. 8vo, pp. 24. 41383

LINTNER. A Memoir of the Rev. Walter Gunn, late Missionary in India, from the Evangelical Lutheran Church of the United States. *Albany: E. H. Pease & Co.* 1852. 18mo, pp. 156. C. 41384

Also: A Historical Discourse ... before the Schoharie County Bible Society, at its Semi-Centennial Meeting. ... *Albany.* 1863. 8vo.

L[INTON] (A[nthonie]). Newes of the Complement of the Art of Navigation, and of the mightie Empire of Cataia, together with the Straits of Anian. By A. L. *London.* 1609. 4to, 23 l.

A very rare piece. I found it included in an English catalogue of Americana.

LINTON (J. J. C.) A Prohibitory Liquor Law for Upper Canada. Being A Bill for An Act to prohibit the Sale by Retail, &c. With Remarks ... . By J. J. C. Linton. *Toronto: Maclear & Co.* 1860. 12mo, pp. 48. Portrait. 41386

LINWOOD (W.) Great Men: their Characteristics, Influence, and Destiny. A Lecture, occasioned by the Death of the Rev. E. W. Channing, D.D. ... Nov. 20, 1842. By William Linwood ... *London: J. Green.* 1843. 12mo, pp. (2), 41. B. 41387

The Linwoods. *See* [Sedgwick (C. M.)]

LINZEE (J.) All Gentlemen Sailors ... . [*Philadelphia: J. Humphreys.* 1778.] Folio, 1 leaf. P. 41388

Advertisement for recruits to H. B. M. ship Pearl, Capt. J. Linzee: published Feb. 4, 1778.

LIOT (W. B.) Panama, Nicaragua, and Tehuantepec; or, Considerations upon the Question of Communication between the Atlantic and Pacific Oceans. By W. B. Liot ... . *London: Simpkin and Marshall.* 1849. 8vo, pp. (2), iv, 63. 2 folded Plates.

LIPENIUS (M.) Navigatio Salomonis ophiritica illustrata a Martino Lipenio ... . *Witteberge.* 1660. 12mo. 41390

Ophir is here located in South America; *see* pp. 499–538.

LIPPARD (G.) Blanche of Brandywine; or September the Eleventh, 1777. A Romance of the Revolution. By George Lippard. ... *Philadelphia: G. B. Zieber & Co.* 1846. 8vo, pp. 351. B. 41391

LIPPARD. The Empire City; or, New York by Night and Day. ... By George Lippard. ... *New York.* 1850. 8vo. + *Philadelphia: T. B. Peterson & Brothers.* [1864.] 8vo, pp. 205.

LIPPARD. Legends of the Revolution. By George Lippard. ... *New York.* 1850. 8vo. 41393

LIPPARD. The Life and Choice Writings of George Lippard. *New York.* 1855. 8vo, pp. 128. Portrait. C. 41394

LIPPARD. New York; its Upper Ten and Lower Million. By George Lippard. ... *Cincinnati.* 1853. 8vo, pp. 284. C.

LIPPARD. The Quaker City; ... By George Lippard, Esq. ... *Philadelphia: The Author.* [1845.] 8vo, pp. 4, (2), 494. Plate. H. 41396

LIPPARD. Die Quäkerstadt und ihre Geheimnisse. Amerikanische Nachtseiten. [*Philadelphia.* 184–.] 4 vols., 8vo. + Zweite Auflage. *Leipzig: O. Wigand.* 1846. 4 vols., 8vo. + [Aus dem Englischen] von Frdr. Gerstäcker. Dritte Auflage. *Leipzig: Vereins-Verlagsbuchhandlung.* 1847. 4 vols., 8vo, pp. 297; 262; 236; 250. + Vierte Auflage. *Leipzig Costenoble.* 1851. 4 vols., 8vo. 41397

[LIPPARD.] The Quaker Soldier; or, the British in Philadelphia. An Historical Novel. *Philadelphia.* [1858.] 12mo, pp. xxi, 569. 41398

LIPPARD. Washington and his Generals; or Legends of the Revolution. By George Lippard. With a Biographical Sketch of the Author, by Rev. C. Chauncey Burr. *Philadelphia: G. B. Zieber & Co.* 1847. 8vo, pp. iv, 538, xxvii. + [*Ibid.* n. d.]

Also: Belle of Prairie Eden. ... *Philadelphia.* 1845. 8vo.—Legends of Mexico. ... *Philadelphia.* 1847. 8vo.—Mysteries and Miseries of Philadelphia. ... *Philadelphia:* 184-. 8vo.—The Midnight Queen; or, Leaves from New York Life. ... *New York: Garrett & Co.* [*about* 1850.] 8vo, pp. 110.—The Nazarene; or, the Last of the Washingtons. ... *Philadelphia: G. B. Zieber & Co.* 1846. 8vo, pp. 240. + *Philadelphia: T. B. Peterson and Brothers.* [1854.] 8vo, pp. 239.—Paul Ardenheim, the Monk of Wissahikon ... *Philadelphia: T. B. Peterson & Brothers.* 1848. 8vo, pp. 536. + [*Ibid.*] 1867.

LIPPINCOTT (J. B.) Lippincott's Magazine of Literature, Science, and Education. Volume I. *Philadelphia: J. B. Lippincott & Co.* 1868. 8vo, pp. 680. Continued. B. 41400

LIPPINCOTT. Lippincott's Universal Pronouncing Gazetteer. *See* Baldwin (T.) *and* Thomas (J.), Vol. I., No. 2924.

[LIPPINCOTT (Sarah J. Clarke).] A Forest Tragedy and other Tales. By Grace Greenwood ... . *Boston: Ticknor and Fields.* M DCCC LVI. 16mo, pp. (8), 343. H. 41401

[LIPPINCOTT.] Poems. By Grace Greenwood. New and Enlarged Edition. *Boston: Ticknor & Fields.* 1850. 16mo, pp. viii, 196. Portrait. + *Boston: Ticknor, Reed and Fields.* M DCCC LI. 12mo, pp. viii, 190. Portrait. + [*Ibid.*] M DCCC LIV. 12mo, pp. viii, 196. Portrait. H. + *Boston.* 1860. 16mo. 41402

[LIPPINCOTT.] Recollections of my Childhood, and other Poems. By Grace Greenwood. *Boston.* 1852. 16mo. 41403

[LIPPINCOTT.] Records of Five Years. By Grace Greenwood ... . *Boston: Ticknor and Fields.* 1867. 16mo, pp. vi, 222.

Many articles relate to the Civil War. *See also* [Clarke (Sara J.)], Vol. IV., No. 13461, and *add*, Fourth Edition. [*Ibid.*] M DCCC LIII. 12mo, pp. (2), viii, 406. + Second Series. [*Ibid.*] M DCCC LIV. 12mo, pp. vii, 378. Portrait. H.

LIPS (Michael A.) Statistik von Amerika, oder Versuch einer historisch-pragmatischen und raisonirenden Darstellung des politischen und bürgerlichen Zustandes der neuen Staaten-Körper von Amerika, von D. Alexander Lips. *Frankfurt.* 1828. 8vo. Map. P. 41405

LIPSCOMB (A. A.) A Life of Rev. Charles W. Jacobs. By A. A. Lipscomb. *Baltimore: Matchett & Neilson.* 1839. 18mo, pp. 96. 41406

LIPSCOMB. Our Country: its Danger and Duty. By Rev. A. A. Lipscomb. *New York.* 1854. 18mo, pp. 144. 41407

The Liquor Law; its Uses and Abuses. By a Member of the New York Bar. *New York.* 1855. 8vo. P. 41408

La Lira Argentina; ó coleccion de las piezas poéticas, dadas a luz en Buenos-Ayres durante la guerra de su independencia. *Buenos-Ayres.* 1824. 8vo, pp. vii, 515. C. 41409

LISARDI (J. F.) *See* Lizardi (J. F.)

LISBOA (B. da S.) Annaes do Rio do Janeiro, contendo a descoberta e conquista deste paiz, a fundação da cidade com a historia civil e ecclesiastica, até a chegada d'el Rei Dom Joaõ VI; alèm de noticias topographicas, zoologicas, e botanicas. Por Balthazar da Silva Lisboa. *Rio de Janeiro: Seignot-Plancher et Cie.* 1834–35. 8 vols., 8vo. 41410

LISBOA (D.) Vida del P. Fr. Diego Romero, por Fr. Diego de Lisboa. *Mexico.* 1684. 4to. 41411

LISBOA (J. F.) Obras de João Francisco Lisboa, precedidas de uma noticia biographica por Antonio Henriques Leal. *San Luiz.* 1865–66. 3 vols., 4to, pp. cciv, 518; 520; 580.

LISBOA (Jose Ant.) Reflexões sobre o Banco do Brasil. *Rio Janeiro.* 1821. 4to. 41413

LISBOA (J. da S.) Observações sobre o commercio franco no Brasil. Por José da Silva Lisboa. *Rio de Janeiro: Imp. Regia.* 1808. 2 vols., 4to. 41414

LISBOA Y LYON (D. de L.) Vida de D. Fernando Arias de Ugarte, arzobispo que murio de Lima, por D. Diego Lopez de Lisboa y Leon. *Lima.* 1638. 41415

LISIANSKY (U.) A Voyage round the World, in the Years 1803, 4, 5, & 6; performed, by order of His Imperial Majesty Alexander the First, Emperor of Russia, in the Ship Neva. By Urey Lisiansky ... . *London: John Booth.* 1814. 4to, pp. xxi, (2), 388. 14 Maps and Plates. BA., C., S. 41416

Lisiansky accompanied Krusenstern as far as the Sandwich Islands, when they parted company, from whence this work may be considered as new ground. There is of course a Russian edition.

L'Isle (J. N. de). Erklärung der Charte von den Neuen Entdeckungen welche gegen Norden des Süder-Meers durch den Herrn von L'Isle ... . *Berlin: A. Haude.* 1753. 16mo, pp. 48.

A German version of *our* No. 35253, Vol. IX., which see, and for collation *read* pp. (2), 18. Map. *See also* No. 35254.

L'Isle. Schreiben eines Russischen Officiers von der Flotte an einen Herrn des Hofes, die Charte der neuen Entdeckungen gegen Norden des Süder-Meers ... . *Berlin: A. Haude* ... [175–.] 16mo, pp. 54. H. 41418

[Lisle (H. M.)] Milton Hill; a Poem. ... *Boston: Printed by E. Lincoln.* 1803. 4to, pp. 15. BA., H. 41419

Lisle. An Oration, delivered at Hingham, ... on ... the 22d of February, 1800, the Anniversary of the Birth, and the Day appointed by the Government of the United States, for Public National Mourning, for the Death of ... General George Washington. By Henry Maurice Lisle ... . *Boston: Printed by John Russell.* 1800. 8vo, pp. 22. B., BA., S. 41420

Also: An Address ... before the Grand Lodge of Massachusetts, ... December 27th, A.L. 5805 ... . *Boston: Printed by Brothers Russell and Cutler.* 1805. 8vo, pp. 23. B. —An Address .. in Roxbury, by Request of the Charitable Society ... Sept. 19, 1808 ... . *Boston: Munroe* ... 1808. 8vo, pp. 18, (2). —An Oration ... at Dorchester, on the 24th of June, A.L. 5807. ... *Boston: Printed by Belcher and Armstrong.* 1807. 8vo, pp. 15. BA., W.

Lisle (J. G. S.) The Life of Major J. G. Semple Lisle; containing a Faithful Narrative of his alternate vicissitudes of Splendour and Misfortune. *London.* 1799. 8vo. Portrait. + Second Edition. *London.* 1800. 8vo. 41421

Includes his adventures in South America, description of the Province of Rio Grande, etc.

Lisle (S.) Sermon before the Society for the Propagation of the Gospel in Foreign Parts, 1747. By the Rt. Rev. Samuel Bishop of St. Asaph. *London.* 1748. 8vo, pp. 84. M. 41422

Lislet (L. M.) *See* Louisiana—*Laws.*

Lisman (J. Æ.) Verslag van eene reis naar de rivier Marowijne en naar het etablissement Mana in fransch-Guyana. ... *Paramaribo.* 1849. 8vo. 41423

Lisman. Verslag van het onderzoek naar den toestand van het etablissement der Europesche kolonisatie te Groningen aan de Saramacca. ... *Paramaribo.* 1848. 8vo. 41424

LISPERGUER (Mathias). Compendio Historial de la Vida de la Gloriosa S. Rita de Casia; Sermon Panegyrico en la Primera Solemne Festividad, que se hizo en el Convento Grand de Lima de el Orden de N. Padre San Augustin. *Lima, por Joseph Contreras.* 1699. 4to. 41425

LISSANTE (Pedro). Discurso del Tercer Aniversario de la Apertura del Instituto de Jalisco. ... *Guadalajara.* 1830. 8vo.

LIST (F.) Outlines of American Political Economy, in a Series of Letters addressed by Frederick List, Esq. ... to Charles J. Ingersoll, Esq. ... To which is added The Celebrated Letters of Mr. Jefferson to Benjamin Austin, and of Mr. Madison ... . *Philadelphia: Printed by Samuel Parker.* 1827. 8vo, pp. 40. BA. + Appendix ... *Philadelphia.* 1827. 8vo, pp. 13. P. 41427

Also: Professor List's Speech ... at the Philadelphia Manufacturers' Dinner, Nov. 3. [n. p. n. d.] 8vo, pp. 11.—Account of the Dinner given to Professor List, by the Pennsylvania Society for the Encouragement of Manufactures ... at Philadelphia, Nov. 3, 1827. [*Philadelphia.* 1827.] 8vo, pp. 15. BA.

List of Accounts required from the Collectors and Comptrollers in the Plantations. *London.* 1782. Folio, pp. xxxii. M.

A List of all the Officers of the Army; to which are likewise added the Officers of the Militia Forces, and of the Fensibles and Provincial Regiments in Great Britain, for the Year 1780. *London: J. Millan.* 1780. 8vo. Continued. 41429

This list gives the names of officers serving in the American colonies.

A List of Copies of Charters, from the Commissioners for Trade and Plantations, Presented to the Honourable the House of Commons, in Pursuance of their Address to His Majesty, of the 25th of April 1740. viz. Maryland Charter, granted by King Charles I. in the 8th Year of His Reign. Connecticut Charter, granted by King Charles II. in the 14th Year of His Reign. Rhode-Island Charter, granted by King Charles II. in the 15th Year of His Reign. Pensylvania Charter, granted by King Charles II. in the 33d Year of His Reign. Massachusets Bay Charter, granted by King William and Queen Mary, in the 3d Year of Their Reign. Georgia Charter, granted by His present Majesty, in the 5th Year of His Reign. *London: Printed in the Year* M. DCC. XLI. Folio, pp. (2), 12, 10, 14, 12, 21, 18. H.

List of Diplomatic and Consular Officers of the United States ... *Washington.* 1862. 8vo. Continued annually. C. 41431

A List of Duties payable upon every Article imported into the United States of America ... . *Birmingham: J. Belcher.* 1794. 12mo. 41432

A List of General and Staff Officers On the Establishment in North-America, within the Colonies laying on the Atlantic Ocean, from Nova-Scotia to West-Florida, inclusive. [n. p. n. d.] 8vo, pp. 54. P. 41433

An English official document; no title-page, but probably printed in 1778 at *Philadelphia.* It includes the Hessian troops.

A List of General Officers, nominated to the United States Senate during the Session of July, 1861, and January 1862. *Confidential, April* 7, 1862. 8vo, pp. 10. 41434

List of Inn-Keepers on the Road from Augusta (Ga.) to New York; and also from Boston to New York, with the distances from each. *New York.* 1814. 18mo. 41435

List of Light-Houses. *See* Light Houses, No. 41046.

List of Merchant Vessels of the United States, with the Official Numbers and Signal Letters awarded them, by the Chief of the Bureau of Statistics ... *Washington.* 1869. 8vo. Cont'd.

List of Ministers and Consuls and other Diplomatic and Commercial Agents of the United States in Foreign Countries, September 24, 1835. [n. p. n. d.] 8vo, pp. 17. 41437

A List of Numbers that Came up Prizes in the Second Class of the Newark Land and Cash Lottery, drawn at Christiana-Bridge, March 23. 1771. [n. p. n. d.] Folio, 1 leaf. P. 41438

List of Officers of the Navy and Marine Corps, who between December 1, 1860, and December 1, 1863, left the Service. *Washington.* 1863. 8vo, pp. 12. 41439

Senate Ex. Doc., No. 3, 38th Cong., 1st Session.

List of Officers who marched with the Army under the Command of Maj. Gen. Winfield Scott, from Puebla upon the City of Mexico, August, 1847. *Mexico.* 1848. 4to. C. 41440

A List of Officers. *See* Illinois, Vol. IX., No. 34301.

List of Patents. *See* Patents.

List of Post-Offices. *See* Post-Office.

List of Prices of the Journeymen House-Carpenters of the City of New York. *New York.* 1810. 8vo, pp. 44. 41441

List of Private Claims brought before the Senate, from the Commencement of the 14th to the Close of the 30th Congress. ... *Washington.* 1849. 8vo. C. 41442

... Alphabetical List of Private Claims ... presented to the House of Representatives, from the First to the Thirty-First Congress ... . *Washington.* 1853. 3 vols., 4to, pp. (4), 782; (4), 620; (4), 721. B. 41443

List of Soldiers (Prisoners of War) belonging to Pennsylvania Regiments, who died at the Military Prison at Andersonville, Ga., ... 1864, to ... 1865. [*Philadelphia.* 1865.] 4to, pp. 24.

List of the Agricultural, Horticultural, and Pomological Societies, Farmers' Clubs, &c., on the Books of the Department of Agriculture, July 1, 1870. ... *Washington.* 1870. 8vo.

A List of the American Navy. ... *Boston: A. J. Allen.* [n. d.] 18mo. 41446

A List of the Delegates who attended the Congress held at Philadelphia, May 10, 1775, with Journal of their Proceedings from May 10 to July 31, 1775. *Philadelphia.* 1775. 8vo, pp. 138. 41447

A List of the Flag-Officers of his Majesty's Fleet. *London.* 1776. 16mo. 41448

Includes the names of officers who served in America.

List of the Fortunate Numbers drawn in the Washington Hotel Lottery. *Boston: Young and Nims.* MDCCXCIV. 8vo, pp. 523. 41449

A List of the General and Field Officers as they rank in the Army, of the Officers in the several Regiments of Horse, Dragoons and Foot, on the British and Irish Establishments; with the Dates of their Commissions, etc.; the Governors, Lieut.-Governors of His Majesty's Government at Home and Abroad. *London.* [1758.] 8vo. Continued annually. 41450

Includes the names and appointments of the officers who served in the French and Revolutionary War in America.

A List of the General and Staff Officers, and of the Officers in the several Regiments serving in North America, under the Command of His Excellency General Sir William Howe, K.B.

with the Dates of their Commissions as they rank in each Corps and in the Army. *New York: Printed by Macdonald and Cameron in Water Street.* 1777. 8vo, pp. 46. + *Philadelphia.* 1778. 8vo, pp. 56. C. 41451

See also Clinton (H.), No. 13755, Vol. IV.

A List of the Members of the Assembly, An Awe-ful Po'm by the Awe-thur the Capt'n. *Albany.* 1864. 8vo. 41452

List of the Minority in the House of Commons, who voted against the Bill to Repeal the American Stamp Act. *A Paris: Chez J. W., Imprimeur.* 1766. 8vo, pp. 8. 41453

A List of the Numbers that came out Prizes in the Second Class of the American Flint Glass Manufactory, Pettie's-Island Cash Lottery. [*Philadelphia, Sep.* 13, 1773.] Folio, 1 leaf. P.

List of the Numbers that Came up Prizes in the Third Class of the Newark Land and Cash Lottery, in the County of New-Castle upon Delaware, which was drawn the Fourth of June, 1773. [n. p. n. d.] Folio, 1 leaf. P. 41455

A List of the Officers of the Army serving in North America, under the Command of His Excellency General Sir Guy Carleton, K.B.; with the Dates of their Commissions, as they rank in each Corps and in the Army. For the year 1783. [Corrected to the 4th June, per Appendix.] *New York: James Rivington.* MDCCLXXXIII. 8vo, pp. 98, iv. 41456

Known as "Rivington's Army List." The New York Historical Society has a copy with manuscript additions.

A List of the Presbyteries, Ministers, Probationers, and Congregations, both Settled and Vacant, within the Bounds of the Synod of New York and Philadelphia, made in the year, 1788; ... The Presbyteries are placed in order in which they lye from New York to Georgia inclusive. *Philadelphia: Francis Bailey.* 1788. 8vo. 41457

A List of the Prize Numbers that came up Prizes in Bile's-Island Lottery, for the Benefit of a Place of Worship in Borden-Town. [*Philadelphia: Printed by Franklin & Hall.* 1755.] Folio, 1 leaf. P. 41458

A List of the Reported Dangers to Navigation in the Pacific Ocean, whose Positions are doubtful, or not found on the Charts in general Use. Compiled at the Bureau of Navigation, Navy Department, Washington City. *Washington.* 1866. 8vo, pp. 192. 41459

A List of those that have been Executed for the Late Rebellion in Virginia, by Sir William Berkeley, Governor of the Colony. Copied from the Original Manuscript, ... by Robert Greenhow. *Washington: Printed by Peter Force.* 1835. 8vo, pp. 4. 41460

Forms No. 10 of "Force's Tracts," Vol. I.

A List of those Tories. *See* Black List, Vol. II., No. 5679.

A List of Two Hundred Indian Names. *See* [De Kay (J. E.)]

List of Vacancies in the Army, 1815–33. [n. p. n. d.] 12mo. B. 41461

List of Vessels. *See* [Dahlgren (J. A.)], Vol. V., No. 18277.

List of Volunteers from Passaic and Bergen Counties. *Paterson, N. J.: Van Derhoven & Holms.* 1862. 24mo, pp. 46. H.

Lista de los Sres. que han contribuido en las Islas de Cuba y de Puerto-Rico, en favor de los habitantes de la Guadalupe, víctimas del terremoto del 8 de febrero de 1843. *Habana: Imprenta del Gobierno por S. M.* 1844. 32mo, pp. (2), 77. B. 41463

Liste Chronologique. *See* Canada, Vol. III., No. 10510.

LISTON (J. K.) Niagara Falls: A Poem ... By James K. Liston. *Toronto.* 1852. 12mo. 41464

Lists of Distances; compiled for the Information and Guidance of Officers doing Duty in the Quartermaster's Department, in making Payments for Mileage. *Washington.* 1868. 12mo, pp. 132. C. 41465

LITCHFIELD (H[arvey] T.) List of the Property of H. T. Litchfield destroyed by Fire ... East Boston, on the First Day of July, 1866. *Boston: Rockwell and Rollins, Printers.* 1866. 8vo, pp. 38. H. 41466

LITCHFIELD (P.) A Sermon, ... before the Massachusetts Missionary Society ... in Boston, May 28, 1805. By Paul Litchfield, A.M. ... *Salem: Printed by Joshua Cushing.* 1805. 8vo, pp. 24. BA. 41467

LITCHFIELD (*Bishop of*). *See* [Hurd (R.)], Vol. IX., 33991.

LITCHFIELD, *Conn.* Articles of Association, By-Laws, etc., of the Agricultural Society, established at Litchfield, February 11, 1818. *Litchfield.* 1818. 8vo. N. 41468

Constitution of the Associated Churches of Litchfield, Conn. *Litchfield.* 1829. 12mo, pp. 24. 41469

Litchfield County Centennial Celebration, held at Litchfield, Conn., 13th and 14th of August, 1851. *Hartford: Edwin Hunt.* 1851. 8vo, pp. 212. Plate. BA., C. 41470

Manual of the ... Litchfield South Consociation. 1855. 12mo. 41471

Proceedings of the North and South Consociations of Litchfield County. Ct., In Convention at Litchfield, July 7 and 8, 1852, to commemorate the Centennial Anniversary of their Primitive Organization. *Hartford: Press of Case, Tiffany and Company.* 1852. 8vo, pp. 154. B. 41472

Report of the Registrar of Litchfield South Association ... for 1863. *Hartford: Press of Case* ... 1864. 8vo, pp. 7, (1). Cont'd.

The Sixth of August, or the Litchfield Festival. An Address to the People of Connecticut. *Hartford.* 1806. 8vo. 41474

A Literal Reprint of the Bay Psalm Book. *See* Psalms.

Literary and Critical Remarks, on sundry eminent Divines and Philosophers, of the Last and Present Age. Particularly Sir Walter Raleigh ... . With an Appendix ... . *London: B. Crosby.* [n. d.] 8vo, pp. (2), xvi, 489. B. 41475

Literary and Evangelical Magazine. *Richmond, Va.* 1819. 8vo. Continued. 41476

Literary and Historical Society of Quebec. *See* Quebec.

Literary and Philosophical Repertory ... *Middlebury, Vt.* 1812–1814. 2 vols., 8vo. S. 41477

Literary and Philosophical Society. *See* New York.

The Literary and Scientific Repository and Critical Review. No. 1. Published Quarterly. *New York: Wiley & Halsted, July,* 1820. 8vo, pp. iv, 280. Portrait. B. 41478

Edited by C. K. Gardner. Continued to four or more volumes.

The Literary and Theological Review. Conducted by Leonard Woods, Jun. Vol. 1. *New-York: D. Appleton & Co.* 1834 8vo, pp. 702. Continued. BA. 41479

Literary Cabinet. ... Vol. I. No. I. Yale College, November 15, 1806, to October 31, 1807. [*New-Haven: For the Editors.* 1806.] 8vo, pp. 160. Continued. B. 41480

The Literary Companion. Edited by Howard, Jun. Vol. I. *New York: G. and J. Huntly.* 1821. 8vo, pp. 208. 41481

The Literary Focus. A Monthly Periodical. Edited and Published by the Erodeephian and Union Literary Societies of Miami University. Vol. I. *Oxford, Ohio.* 1827–28. 8vo.

The Literary Garland. *New York.* 1838–40. 2 vols., 8vo.

The Literary Garland, a Monthly Magazine, devoted to the Advancement of General Literature. 1838–1842. 4 vols., 8vo. + New Series, a Monthly Magazine of Tales, Sketches, Poetry, Music, Engravings. *Montreal: John Lovell and John Gibson.* 1843–1851. 9 vols., 8vo. 41484

This periodical was, for a time, the only literary magazine in the English language, published in British North America. Its contributions were chiefly original; and in numerous instances from the pens of esteemed Canadian writers. The editor, for the first thirteen years, was Mr. John Gibson, the associate publisher, after whose decease it was discontinued.

The Literary Gazette and American Athenæum. *New-York: Dixon & Sickles, Printers.* 1827. 2 vols., 4to. 41485

The Literary Gazette: or, Journal of Criticism, Science, and the Arts, being a Collection of Original and Selected Essays. January 6 to December 29, 1821. *Philadelphia.* 1822. 4to, pp. 830, (2). C., P. 41486

A third series of the Analectic Magazine; all that was published.

The Literary Journal. Vol. I. Latin School. *Boston.* 1829. 8vo. BA. 41487

The Literary Journal, or Universal Review of Literature, Domestic and Foreign, for the Year 1805. *Philadelphia.* 1805. 4to. 41488

For a curious account of George Washington, *see* page 1078.

The Literary Journal, and Weekly Register of Science and the Arts. Edited by Albert G. Greene. Vol. I. *Providence.* 1833–34. 4to. 41489

The Literary Magazine, and American Register. ... From October, 1803, to the Year 1808. Vol. I. *Philadelphia: John Conrad, & Co.* 1803. 8vo, pp. 480. BA. 41490

Edited by Charles B. Brown. Continued to eight or more volumes.

The Literary Magazine and British Review for 1788. Vol. I. *London: For the Proprietors.* 1788. 8vo, pp. (4), 480, (6). BA.

Includes several articles on American topics; continued to twelve or more volumes.

The Literary Miscellany ... Published Quarterly. *Cambridge: William Hilliard.* 1805–1806. 2 vols., 8vo, pp. (2), 402, (2); (2), 406, (2). Portrait. B., BA. 41492

By the Phi Beta Kappa Society of Harvard College.

The Literary Miscellany; or, Monthly Review ... *New York.* 1811. 12mo. N. 41493

Edited by Charles N. Baldwin.

The Literary Museum or Monthly Magazine. *Philadelphia.* 1797. 8vo. 41494

The Literary Panorama. A Review of Books, Register of Events, Magazine of Varieties. ... *London: C. Taylor.* 1807–8. 3 vols., 8vo. Maps. BA. 41495

Continued as "The Literary Panorama and National Register." *London.* 18—. 8vo. + *Boston, reprinted.* 1816. 8vo. Embodies much interesting matter relative to America, particularly the War of 1812–14.

Literary Picture Gallery, and Admonitory Epistles to the Visitors of Ballston Spa. *Ballston Spa.* 1808. 12mo. 41496

Literary Record and Journal of the Linnæen Association of Pennsylvania College. *Gettysburg.* 1844–48. 4 vols., 8vo.

The Literary Union: a Journal of Progress in Literature and Education, Religion and Politics, Science and Agriculture ... . Vol. I. April 7–December 29, 1849. *Syracuse.* 1849. 4to. + New Series. Vol. I. January–July, 1850. *Syracuse.* 1850. 8vo. Continued. 41498

The Literary World. A Gazette for Authors, Readers, and Publishers. Edited by C. F. Hoffman. Vol. I. *New-York: Osgood & Co.* 1847. 4to, pp. v, 624. Continued. BA. 41499

The first volume, from Feb. 6, 1847, to July 31, was edited by C. T. Hoffmann, all the others by E. A. and G. L. Duyckinck.

The Literary World. ... No. I. Vol. I. *Boston.* 1870. 4to, pp. 16. Continued. B. 41500

LITKE (Tedor). *See* Lutke (Frederic).

LITTELL (E.) Littell's Living Age; conducted by E. Littell. Vol. I. ... *Boston: T. H. Carter & Company.* 1844. 8vo, pp. (2), iv, 766. Continued. B. 41501

LITTELL (J.) Family Records: or Genealogies of the First Settlers of Passaic Valley, (and vicinity,) above Chatham—with their Ancestors and Descendants, as far as can now be ascertained. By John Littell. ... *Feltville, N. J.: David Felt and Co.* 1851. 8vo, pp. (6), 504, (8). Plate. B. 41502

The woodcut title-page is dated 1852.

L[ITTELL] (J[ohn] S.) The Clay Minstrel; or, National Songster. To which is prefixed a Sketch of ... Henry Clay. *Philadelphia: Turner & Fisher.* 1842. 18mo, pp. 188. Plate.

See also Clay (H.), Vol. IV., No. 13555.

LITTELL [Squier]. Memoir of Francis West, M.D., read by Dr. Littell before the College of Physicians, December 2, 1868. [*Philadelphia.* n. d.] 8vo, pp. 13. B. 41504

LITTELL (W.) A Lecture ... at Frankfort, Ky. January 15th, 1818. By William Littell, Esq. L.L.D. on the Necessity of establishing Law Colleges in the United States. *Frankfort, Ky.: Printed by Bledsoe & Farnham.* 1818. 8vo, pp. 22. BA.

LITTELL. Political Transactions in and concerning Kentucky, from the First Settlement thereof, until it became an Independent State, in June, 1792. By William Littell, Esq. *Frankfort (K.): Press of William Hunter* ... 1806. 8vo, pp. 81, Appendix, 66. BA., S. 41506

A very rare pamphlet. *See also* Kentucky.

Litteræ Annuæ Societatis Jesu ad Patres et Fratres ejusdem Societatis. *Romæ.* 1581. 18mo. Continued. S. 41507

These letters of the Jesuits printed annually, and at various places, contain much valuable, important, and authentic information relative to the proceedings of the Society, and relate to Brazil, Mexico, Paraguay, Peru, Quito, etc. The volume 1613–14 was reprinted at *Albany*, 1871, 12mo. We enumerate below a few titles at greater length:

Annve Litteræ Societatis Iesv. *Dilingæ.* [n. d.] 16mo.

Relates to Brazil and South America.

Litterae Societatis Iesv Dvorvm Annorvm M. D. LXXXVI et M. D. LXXXVII Ad Patres et Fratres eiusdem Societatis. *Romæ In Collegio eiusdem Societatis.* M. D. LXXXIX. Sm. 8vo, pp. (4), 592.

Provincia Mexicana et Peru, pp. 471–528. *See also* our Vol. I., No. 1607.

La Littérature Canadienne de 1850 a 1860. Publiée par la Direction du "Foyer Canadien." Deuxième Édition. *Quebec: Desbarats et Derbishire.* 1863–64. 2 vols., 8vo, pp. 390; 389.

LITTLE (C.) ... A Discourse ... Thanksgiving, November 24th, 1864. By Rev. Charles Little ... . *New Haven: Printed by William H. Stanley.* 1864. 8vo, pp. 14. B. 41511

LITTLE (G.) American Cruiser. By George Little. *Boston: W. J. Reynolds & Co.* 1847. 12mo, pp. 390. Plates. C.

Also: The American Cruiser's Own Book. ... *New York.* 1851. 12mo.

LITTLE. Life on the Ocean; or, Twenty Years at Sea: ... By George Little ... . *Baltimore: Armstrong & Berry.* 1843. 12mo, pp. 395. Plate. C. + Second Edition. *Boston: Waite, Peirce, and Company.* 1844. 12mo, pp. 395. + *Boston.* 1846.

LITTLE (G. B.) Eulogy on Zachary Taylor, by Rev. George B. Little ... July 19, 1850. ... *Bangor: Smith & Sayward, Printers.* 1850. 8vo. pp. 16. H. 41514

LITTLE. A Memorial of Closing Scenes in the Life of Rev. George B. Little. ... *Riverside Press, Printed by H. O. Houghton, Cambridge.* 1861. 8vo, pp. 171. Portrait. B., BA. + *Boston: Massachusetts Sunday School Society.* 1865. 12mo, pp. 262. Port.

Also: The Kingdom of God. ... A Sermon at Bath, June 24, 1857, before the Maine Missionary Society, at its 50th Anniversary. ... *Augusta.* [n. d.] 8vo, pp. 64.

LITTLE (G. P.) The Fireman's Own Book: Containing Accounts of Fires throughout the United States, as well as other Countries; Remarkable Escapes, Heroic Conduct of Firemen in Cases of Danger, and Accounts of Firemen who have Lost their Lives while on Duty. By George P. Little. *New York.* 1860. 8vo. 41516

LITTLE (J.) Twenty-Seventh New Year's Sermon preached in the Congregational Church, Granville, Ohio, 1854. By Rev. Jacob Little. *Granville.* 1854. 8vo. 41517

LITTLE (J.) Obedience to Law. A Sermon ... By Rev. John Little. *New York.* 1851. 8vo. 41518

LITTLE (J. A.) The Autobiography of a New Churchman; or Incidents and Observations connected with the Life of John A. Little. *Philadelphia.* 1852. 12mo, pp. 258. S. 41519

LITTLE (J. P.) Richmond, the Capital of Virginia: its History. By Dr. J. P. Little. *Richmond.* 1851. 8vo, pp. 102.

Enlarged from the "Southern Literary Messenger."

[LITTLE (Josiah).] To the Members of the ... General Court of ... Massachusetts. [*Boston*. 1823.] 8vo, pp. 31. H.

A memorial respecting lands in Bakerstown.

LITTLE (L. J.) A Mother's Peace Offering to American Houses; or the Martyr of the Nineteenth Century. By Mrs. L. J. Little. *New York*. 1861. 12mo. 41522

[LITTLE (Otis).] State of Trade in the Northern Colonies considered; with An Account of their Produce, And a Particular Description of Nova Scotia. *London: G. Woodfall*. M.DCC.-XLVIII. 8vo, pp. viii, 84. + *London, Printed*, 1748. *Boston Reprinted ... by Thomas Fleet* ... 1749. 8vo, pp. 43. BA.

LITTLE (R.) A Funeral Sermon on the Death of John Adams and Thomas Jefferson, ... July 16, 1826, in ... Washington City. By Robert Little. *Washington*. 1826. 8vo, pp. 22.

Also: The Duty of Public Usefulness. A Sermon ... in ... Washington ... February 16, 1823. ... *Washington: Pisbey Thompson*. 1823. 8vo, pp. 20.—Ignorance, the Parent of Crime. A Sermon ... Death of William Seaver, Who was murdered ... July 6, 1821. ... *Washington: Printed by W. Cooper*. 1821. 8vo, pp. 20. BA.—The National Anniversary. In Two Sermons ... July 4th, 1824 ... in ... Washington ... *Washington: Way & Gideon, Printers*. 1824. 8vo, pp. 28. BA.

LITTLE (S. L.) The Branded Hand. A Dramatic Sketch, commemorative of the Tragedies at the South in the Winter of 1844–45. By Sophia L. Little. *Pawtucket*. 1845. 8vo, pp. 46.

LITTLE. Thrice through the Furnace. A Tale of the Times of the Iron Hoof. By Mrs. Sophia L. Little. *Pawtucket, R. I.: A. W. Pearce*. 1852. 12mo, pp. 190. 41526

LITTLE (W.) The Interesting Trials of the Pirates, for the Murder of William Little, Captain of the Ship American Eagle. *Newburyport*. [1796.] 12mo, pp. 59. BA. 41527

LITTLE (W.) ... The Trial of Doctor William Little ... for an Assault and Battery ... upon ... his ... Wife, Mrs. Jane Little, a Black Lady. ... The Second Edition. *New York: For the Purchasers*. 1808. 8vo, pp. 16. BA. 41528

LITTLE (W.) The History of Warren; a Mountain Hamlet, located among the White Hills of New Hampshire. By William Little. *Concord*. 1854. 12mo. + *Manchester (N. H.): William E. Moore, Printer*. 1870. 8vo, pp. 592. Plates and Portraits.

Also: Address ... at the Centennial Celebration of ... Warren, N. H. ... July 14, 1863. ... *Manchester: For the Town*. 1863. 8vo, pp. 18. H.

Little Bit of a Tid-Re-I; or, a Chorus for the Times. [By Roderick Roundelay. n. p. n. d.] 8vo. 41530

The Little Blue Book. *See* [Dimmick (R. A.)], Vol. v.

A Little Book for Little Children. *Boston.* 1702. 8vo, pp. 94.

This rare piece is one of the earliest of its kind printed in America.

LITTLE BRITAIN, *N. Y.* Centennial Memorials of the Associate Reformed Presbyterian Church. *New York.* 1859. 12mo.

LITTLE FALLS, *N. Y.* An Act Reincorporating the Village of Little Falls by the Name of Rockton. *Rockton.* 1850. 8vo, pp. 22. + The same as amended. *Little-Falls.* 1855. 8vo, pp. 24. S. 41533

Catalogue of the ... Academy at Little Falls, Herkimer County, N. Y. for ... 1846. *Little Falls, N. Y.: J. M. Lyon's Press* ... 1846. 8vo, pp. 20. B. 41534

Little Mac Campaign Songster. *New York: T. R. Dawley.* 1864. 16mo, pp. 72. 41535

LITTLE MIAMI, *O.* Annual Report of the Directors of the Little Miami Railroad Company for 1842. *Cincinnati.* 1842. 8vo. Continued. 41536

Annual Reports of the Directors of the Little Miami Railroad Company for the Years 1843 ... 1848. *Cincinnati: Re-printed by E. Shepard.* 1849. 8vo, pp. 87, (1). B. 41537

In the first five reports the paging is continuous.

The Little Osage Captive. An Authentic Narrative; to which are added some Interesting Letters, written by Indians. *York.* 1824. 18mo, pp. 182. 41538

A Little | Olive Leaf | Put in the Mouth of that | (So Called) | Noah's Dove, | And sent Home again to let her Master know | That the Waters are abate from off the face | of the Ground, | And that for the Sake of | Jesus Christ, | Whose Servant to the End of my Life I shall | Endeavour To Be. | *Printed and Sold by William Bradford at the Sign of the Bible | in New-York,* 1704. | 4to, pp. (4), 31. 41539

The first leaf consists of Texts of Scripture. It relates to Theophilus Brabourn and the Sabbath, and is of extreme rarity.

The Little Peace-maker, 1674. *See* [Morton (Charles)].

Little Pretty Pocket-Book ... First Worcester Edition. *Worcester: Isaiah Thomas.* 1787. 32mo. 41540

The Little Rebel. *Boston: J. E. Tilton & Co.* 1864. 18mo, pp. 295. 3 Plates. C. 41541

The Little Republic. Original Articles, by Various Hands. Edited by Mrs. T. P. Smith. *New York: Wiley & Putnam.* 1848. Sq. 18mo, pp. (2), vi, 228. Plate. C. 41542

LITTLE ROCK, *Ark.* Annual Report of the President of the Little Rock and Fort Smith Railroad Company, made to the Governor; including the Report of the Special Agent. *Little Rock, State of Arkansas.* 1866. 8vo, pp. 96. C. 41543

LITTLE SCHUYLKILL, *Pa.* Report of the President and Managers of the Little Schuylkill and Susquehanna Railroad Company. *Philadelphia.* 1838. 8vo. 41544

Report of the Little Schuylkill Navigation Railroad and Coal Company, January 8, 1855. *Philadelphia: John C. Clark & Son, Printers.* 1855. 8vo, pp. 8. Continued. H. 41545

LITTLEJOHN (A.) The Examination of Rev. Augustus Littlejohn ... at Almond, Allegany Co., N. Y., Feb. 2, 1841, for an alleged Assault and Battery ... and Trial before the Presbytery for Licentious Conduct. ... *Bath.* 1841. 8vo. 41546

LITTLEJOHN [F. J.] The Sovereign Right of Michigan to the Mines and Minerals within her borders. Report: By Mr. Littlejohn ... . [n. p. n. d.] 8vo, pp. 16. H. 41547

Legislature of 1846, Sen. Doc. No. 22.

LITTLEJOHN *vs.* GREELEY. The Case of De Witt C. Littlejohn against Horace Greeley, tried at the Oswego Term of the Supreme Court of the State of New York, at Pulaski; Sept. 10–13, 1861, before his Honor, William J. Bacon. ... Phonographically reported by James L. Crosby. *New York.* 1861. 8vo, pp. 56. H. 41548

LITTLEPAGE (L.) Answer to a Pamphlet, containing the Correspondence between The Honorable John Jay, ... and Lewis Littlepage, Esquire, Of Virginia ... . *New-York: Francis Childs.* [1786.] 4to, pp. 28. 41549

Very severe on Mr. Jay. *See our* Vol. IX., No. 35833.

LITTLETON (Mark), *pseudon.* *See* [Kennedy (J. P.)], Vol. IX.

LITTLETON, *N. H.* Assessors' Report of the Valuation and Taxes of ... Littleton for ... 1870. *Boston: Alfred Mudge & Son, Printers.* 1870. 8vo, pp. 46, (1), 80. B. 41550

Report of the School Committee ... 1849–50. *Groton: Geo. H. Brown, Printer.* 1850. 12mo, pp. (2), 11. Continued. H.

Report of the Selectmen ... of ... Littleton, for ... 1852. [n. p. n. d.] Folio, 1 leaf. + For ... 1868. *Boston: Alfred Mudge* ... 1868. 8vo, pp. 14. Continued. B. 41552

LITTON (A.) *See* Missouri—*Geology.*

A | Liturgy, | collected principally from the | Book of Common Prayer, | for the use of the | First Episcopal Church | in | Boston; | together with the | Psalter, or Psalms | of | David. | *Boston,* | *Printed by Peter Edes* ... MDCCLXXXV. | 8vo, 4 leaves, A to B bb in fours.

Compiled by the Rev. James Freeman of Boston.

Liturgy for ... Warren Street Chapel in Boston ... . *Boston: Dutton and Wentworth, Printers.* 1840. 8vo, pp. vi, (1), 509.

Liturgy ... for ... King's Chapel, Boston. ... Second Edition. *Boston: Printed by Joshua Belcher.* 1811. 8vo, pp. (8), 360. B.

LIVERMORE (A. A.) ... A Discourse ... on the ... Death of Hon. John Quincy Adams ... March 5, 1848. By A. A. Livermore. ... *Keene: Printed by J. W. Prentiss & Co.* 1848. 8vo, pp. 19. BA. 41556

LIVERMORE. Discourses, by Abiel Abbot Livermore ... . *Boston: D. C. Colesworthy.* 1857. 12mo, pp. viii, 426. H.

LIVERMORE. The War with Mexico Reviewed. By Abiel Abbot Livermore. *Boston: American Peace Society.* 1850. 8vo, pp. xii, 310. BA. 41558

Also: ... A Discourse ... at the Dedication of the Unitarian Meeting-House in Windsor, Vt. ... December 9, 1846. ... *Boston: Wm. Crosby and H. P. Nichols.* 1847. 8vo, pp. 28.— ... A Discourse ... at the Installation of Rev. John Jay Putnam ... in Bolton, Mass. Sept. 26, 1849. ... *Keene, N. H.: Printed by J. W. Prentiss & Co.* 1849. 8vo, pp. 18. H.—A Discourse ... on Thanksgiving Day, Dec. 7, 1837, in ... Keene, N. H. ... *Keene: John Prentiss.* 1837. 8vo, pp. 19.— ... A Sermon ... at the Ordination of James Thurston ... . *Windsor: Printed by Tracy and Severance.* 1838. 8vo, pp. 16.— ... A Sermon preached ... in Keene ... Dec. 26, 1847. ... *Keene: Printed by J. W. Prentiss & Co.* 1848. 12mo, pp. 12. H. *See also* Livermore (J.), No. 41575, *infra.*

LIVERMORE (A.) The Trial of Alpheus Livermore and Samuel Angier, ... for the Murder of Nicholas John Crevay, an Indian, committed November 23, 1813. Containing the Evidence at large ... . *Boston: Watson & Bangs.* 1813. 8vo, pp. 50.

[LIVERMORE (C. W.)] ... Loss of the Sparrow-Hawk in 1626. ... Recent Discovery of the Wreck. *Boston: Printed by Alfred Mudge & Son.* 1865. 12mo, pp. 38. H. 41560

LIVERMORE (D.) The ... Almanack, for ... 1797. ... By Daniel Livermore. ... *Hallowell: The Author.* [n. d.] 12mo, pp. (24). H. 41561

LIVERMORE (E. St. L.) An Oration, in Commemoration of the Dissolution of the Political Union between the United States ... and France. Delivered on the Seventeenth of July, 1799 ... in Portsmouth, N. H. By Edward St. Loe Livermore ... . *Portsmouth: Printed by Charles Peirce.* 1799. 4to, pp. 28. BA. 41562

Also: An Oration delivered July the Fourth, 1813. ... *Boston: Printed by Chester Stebbins.* 1813. 8vo, pp. 40. B. — An Oration ... before the ... Masons, of ... New-Hampshire ... the Twenty-Fifth ... of June ... 5792 ... *Portsmouth: Printed by John Melcher.* M, DCC, XCII. 8vo, pp. 23. — Mr. Livermore's Speech, in the House of Representatives. ... Jan. 6. On ... the Embargo Law. [n. p. 1808.] 8vo, pp. 25.

[LIVERMORE (George).] A Brief Account of the Dana Hill Public Schools, Cambridge. 1849. [*Cambridge.* 1849.] 18mo, pp. 19, (1). Plate. B. 41563

LIVERMORE. An Historical Research respecting the Opinions of the Founders of the Republic on Negroes as Slaves, as Citizens, and as Soldiers. Read before the Massachusetts Historical Society, August 14, 1862. By George Livermore. *Boston: Printed by John Wilson and Son.* 1862. 8vo, pp. xiv, (2), 215. + Supplementary Note and Index printed in 1863. pp. 217–236.

Fifty copies printed on large paper in 4to.

LIVERMORE. An Historical Research [as before]. *Boston: A. Williams & Co.* 1862. 8vo, pp. xviii, (2), 184. + Third Edition. [*Ibid.*] 1863. 8vo. H. + Fourth Edition. [*Ibid.*] 1863. 8vo. BA. + Fifth Edition. [*Ibid.*] 1863. 8vo. 41565

Fifty copies printed on large paper. Included in the "Proceedings of the Massachusetts Historical Society," Vol. IV.

[LIVERMORE.] A Merchant of the Old School. A Tribute to the Memory of James Johnson. ... *Boston.* M.DCCC.LV. 8vo, pp. 19. BA. 41566

LIVERMORE. ... Opinions of the Early Presidents, and of the Fathers of the Republic, upon Slavery, ... By George Livermore. *New York: Wm. C. Bryant & Co., Printers.* 1863. 8vo, pp. 19. B. 41567

Loyal Publication Society, No. 18.

[LIVERMORE.] The Origin, History, and Character of the New-England Primer; being a Series of [eight] Articles contributed to the Cambridge Chronicle by "The Antiquary." *Cambridge.* 1849. 4to. 41568

Twelve copies only printed.

[LIVERMORE.] Remarks on Public Libraries. From "The North American Review" for July, 1850. For Private Distribution only. *Cambridge: Printed by Bolles and Houghton.* MDCCCL. 8vo, pp. 40. BA. 41569

Also: Remarks on the Publication and Circulation of the Scriptures. ... *Cambridge: University Press.* M.DCCC.XLIX. 8vo, pp. 31. BA.

LIVERMORE. Tribute of the Massachusetts Historical Society to the Memory of George Livermore. *Boston: Massachusetts Historical Society.* 1866. 8vo, pp. 19. BA. 41570

LIVERMORE (G. W[hitefield]). A Valedictory Address, ... before the Social Fraturnity, [*sic*] of Leicester Academy, (Mass.) ... Nov. 3d, 1818. By Geo. W. Livermore. ... *Leicester: Printed by Hori Brown.* 1818. 8vo. H., W. 41571

LIVERMORE (H.) The Harp of Israel, to Meet the Loud Echo in the Wilds of America. By Harriet Livermore ... . *Philadelphia: Printed for the Authoress, by J. Rakestraw.* 1835. 18mo, pp. 180. BA. 41572

[LIVERMORE (Isaac).] An Account of Some of the Bridges over Charles River. *Cambridge: Printed at the Chronicle Press.* 1858. 8vo, pp. 45. H. 41573

LIVERMORE (J.) An Address ... at Wilton ... July 4, 1828. By Jonathan Livermore. *Dunstable, N. H.: Printed by Thayer & Wiggin.* 1828. 8vo, pp. 16. BA. 41574

LIVERMORE. Two Dedication Sermons ... in Wilton, N. H., ... by Rev. Jonathan Livermore ... January 5, 1775; and by Rev. Abiel Abbot Livermore ... January 10, 1861. ... *New-York: John A. Gray, Printer.* 1861. 8vo, pp. 33. H. 41575

LIVERMORE (L. J.) Sermon ... at the Funeral of William Henry Harrington, in Clinton, Mass., May 20, 1855. By L. J. Livermore. [n. p. n. d.] 8vo, pp. 8. B. 41576

LIVERMORE. ... A Sermon ... on ... Thanksgiving ... at Lexington, Ms. August 6, 1863, by Rev. L. J. Livermore. *Boston: Press of T. R. Marvin & Co.* 1863. 8vo, pp. 16. H.

Also: The Increase of Immorality; a Sermon ... . *Clinton: Printed by E. Ballard, Jr.* 1852. 12mo, pp. 14. — ... A Sermon, preached in ... Lexington ... September 11, 1864. ... *Boston: Press of T. R. Marvin & Son.* 1864. 8vo, pp. 16. H.

LIVERMORE (S.) Dissertation on the Questions which arise from the Contrariety of the Positive Laws of Different States and Nations. By Samuel Livermore ... . No. 1, containing Two Dissertations. *New-Orleans: Printed by Benjamin Levy.* 1828. 8vo, pp. 172, (1). BA. 41578

LIVERMORE (S. K.) An Oration, ... at Temple, (N. H.) ... July 4, 1809. By Solomon Kidder Livermore. ... *Amherst, N. H.: Printed by Joseph Cushing.* 1809. 8vo, pp. 16. B. 41579

LIVERMORE (S. T.) A Condensed History of Cooperstown, with a Biographical Sketch of J. Fenimore Cooper. By Rev. S. T. Livermore, A.M. *Albany: J. Munsell.* 1862. 12mo, pp. 276.

LIVERMORE ASSOCIATION. Report. *Rutland, Vt.* 1865. 8vo.

LIVERPOOL (*Earl of*). *See* [Jenkinson (R. B.)], IX., 36025–6.

Declaration of the Objects of the Liverpool Society for promoting the Abolition of Slavery. ... *Liverpool.* 1823. 8vo. P.

LIVERYMAN, *pseudon.* *See* Vol. II., No. 7873.

Lives and Actions of British Admirals and Naval Heroes, with Accounts of their Victories over the Enemies of Old England, to the present time, including Memoirs of the Illustrious Lord Nelson. *Chester.* [n. d.] 8vo. 41583

Includes some American actions.

Lives and Confessions of John Williams, Francis Frederick, John P. Rog, and Peter Peterson, who were tried ... in Boston, for Murder ... Jan. 21, 1819; ... . *Boston: Printed by J. T. Buckingham.* [1819.] 8vo, pp. 36. + Second Edition. [*Ibid.*]

Lives and Exploits of the most Noted Highwaymen, Robbers and Murderers. *Hartford.* [n. d.] 12mo. 41585

The Lives and Portraits of Curious and Odd Characters. *Worcester.* 1852. 12mo, pp. 192. 41586

The Lives and Portraits of Remarkable Characters, drawn from the most Authentic Sources. A New Edition. *London: W. Lewis.* 1819. 2 vols., 8vo. 59 Portraits. 41587

Includes a "Memoir of John the Painter, who with a design to benefit the American insurgents, set fire to the English dock-yards in 1777."

Lives and Voyages. *See* Drake (F.), Vol. v., No. 20833.

Lives, Characters and Sufferings of the Fathers of New England. *Concord.* 1836. 8vo. 41588

Title from Colburne's "Bibliography of Massachusetts."

Lives, English and Forein: from the year 1550 to the year 1690. By several Hands. *London.* 1704. 2 vols., 8vo. N.

Includes the life of Sir Walter Raleigh.

Lives of American Merchants. *See* [Tuthill (*Mrs.*)]

Lives of Celebrated American Indians. *See* [Goodrich (S. G.)]

Lives of Distinguished Shoemakers. ... *Portland: Davis & Southworth.* 1849. 12mo, pp. 340. BA. 41590

Includes Roger Sherman, George Fox, and Noah Worcester.

Lives of Eminent Individuals, celebrated in American History. *Boston.* [1839.] 3 vols., 12mo. B. 41591

Selected from Sparks' "American Biography."

Lives of Eminent Men of Modern Times. *New York.* 1840. 2 vols., 16mo. 41592

... Lives of Eminent Persons ... . *London: Baldwin and Cradock.* MDCCCXXXIII. 8vo, pp. xv, 106, 54, 38, 32, 40, 32, 27, 32, 24, 32, 32, 32, 72. C. 41593

Lives of Grant and Colfax. *See* Vol. VII., No. 28319, *note.*

The Lives of Hernando Cortes, the Discoverer of Mexico, and Francisco Pizarro, the Conqueror of Peru. *Boston: B. H. Greene.* 1840. 16mo, pp. 194. 2 Plates. C. 41594

Lives of Illustrious Men. 16mo, pp. 227. 41595

Includes Columbus.

Lives of Missionaries. North America. New Edition. *London: Society for Promoting Christian Knowledge.* 1865. Fcap 8vo, pp. 252. 41596

Lives of Southern Heroes and Patriots, including General Marion, Governor Rutledge, etc. *Philadelphia: G. G. Evans.* 1859. 12mo. 41597

Lives of State Criminals who suffered for High Treason. *London.* 1759. 8vo. 41598

Includes Sir Walter Raleigh.

Lives of the Chief Fathers of New England ... . *Boston.* 1870. 6 vols., 16mo. 41599

A reproduction, in large paper, of a series of works which, in this dictionary, are described under the names of the respective authors; *see* Adams (N.), Albro (J. A.), Hooker (E. W.), McClure (A. W.), *and* Pond (E.)

Lives of the Discoverers and Pioneers of America. Containing Columbus, Vespucius, De Soto, Raleigh, Hudson, Smith, Standish, Arabella Stuart, Elliott, Penn. *New York.* 186–. 12mo.

Mostly taken from Bancroft's "History," Vol. I.

Lives of the Heroes of the American Revolution: comprising the Lives of Washington, and his Generals and Officers who were the most distinguished in the War of the Independence of the U. S. A.; ... and farewell addresses of Washington ... . *Boston: Phillips & Sampson.* 1848. 12mo, pp. 370. Portrait. + [*Ibid.*] 1849. 12mo. + [*Ibid.*] 1855. 12mo. H. 41601

Lives of the Illustrious. ... *London: Partridge, Oakey & Co.* 1852–54. 5 vols., 8vo, pp. (4), 280; (4), 326; (4), 277; (4), 282; (4), 282. C. + *London.* 1856. 5 vols., 8vo. BA. 41602

Includes George Washington.

Lives of the most Eminent and Evangelical Ministers from the beginning of the Reformation to the Present Time. Collected from Authentic Historians. *Newcastle: E. Walker for M. Heavisides.* 1813. 2 vols., 8vo, pp. (2), 437; (2), 473. 41603

The Lives of Vasco Nunez de Balboa, ... Hernando Cortez, ... and Francisco Pizarro ... . *Boston: Marsh, Capen, Lyon, and Webb.* 1840. 18mo, pp. (4), 276. + *New York.* 1847. 12mo, pp. (4), 276. 41604

Living Christianity delineated. *See* Bryan (H.), Vol. III., No. 8791, and *add, Boston: Hastings, Etheridge and Bliss.* 1809. 12mo, pp. 165. 41605

Living Martyr. *See* [West (Geo. M.)]

... The Living World ... . Vol. I, No. I ... . July, 1854. ... *Cleveland: Steam Press of Harris, Fairbanks* ... [1854.] 4to, pp. 16. H. 41606

LIVINGSTON (A. W.) ... Wont we be a happy People, when this War is over. Words by A. W. Livingston ... . Music by Philip Phillips. *Cincinnati: John Church.* [1863.] 8vo, pp. 5.

[LIVINGSTON (Brockholst).] Democracy: An Epic Poem. By Aquiline Nimble-Chops, Democrat. Canto First. *New York: Printed for the Author* [*about* 1790]. 8vo, pp. 20. 41608

LIVINGSTON (E.) Address to the People of the United States, on the Measures pursued by the Executive with Respect to the Batture at New-Orleans; ... [with] Documents, etc. By Edward Livingston ... . *New-Orleans: Printed by Bradford & Anderson.* 1808. 8vo, pp. l, 50, 15, xxix, 68, lxxv. C., H. 41609

LIVINGSTON. An Answer to Mr. Jefferson's Justification of his Conduct in the Case of the New-Orleans Batture. By Edward Livingston ... . *Philadelphia: Printed by William Fry.* 1813. 8vo, pp. xi, 187. 2 Maps. BA., P. 41610

LIVINGSTON. Examen des Droits des États-Unis et des Pretension de Edward Livingston sur la batture en face du Faubourg St^e. Marie. *New Orleans.* 1808. 4to, pp. 48. N. 41611

LIVINGSTON. Project of a New Penal Code for the State of Louisiana. By Edward Livingston ... . *London.* 1824. 8vo.

LIVINGSTON. Rapport fait À l'Assemblée Générale sur le projet d'un Code Pénal de l'État de la Louisiane. Par Edward Livingston ... . *Nouvelle-Orleans: Benjamin Levy & Co.* 1822. 8vo, pp. 170, (1). + *Paris: A. Renouard.* 1825. 8vo, pp. xxii, 224. 41613

LIVINGSTON. Report made to the General Assembly of the State of Louisiana, on the Plan of a Penal Code for the said State. By Edward Livingston ... . *New Orleans: Printed by Benjamin Levy & Co.* 1822. 8vo, pp. 159. B., BA. + *London.* 1824. 8vo. 41614

See "N. A. Rev.," XVII. 242. Also: Code of Procedure, for giving Effect to the Penal Code of ... Louisiana. ... *New-Orleans: Printed by Benjamin Levy.* 1825. Folio, pp. 256.—Extracts from the ... Penal Code: ... *New-Orleans: Printed by Benj. Levy & Co.* 1823. Folio, pp. (2), 31, (2).

LIVINGSTON. A System of Penal Law, for ... Louisiana; ... A Code of Crimes and Punishments, A Code of Procedure, A Code of Evidence, A Code of Reform and Prison Discipline, A Book of Definitions. Prepared under the Authority of a Law of the said State. By Edward Livingston. To which are prefixed, a Preliminary Report on the Plan of a Penal Code, and Introductory Reports to the several Codes embraced in the System of Penal Law. *New-Orleans.* 1824. Folio. + *Philadelphia: James Kay, Jun. & Co.* [1833.] Rl. 8vo, pp. v, 745. B.

LIVINGSTON. Système de Loi Pénale pour État de la Louisiane ... . *Nouvelle-Orléans: Benjamin Levy.* 1825. Folio, pp. 157, 242, 25. BA. 41616

LIVINGSTON. A System of Penal Law for the United States of America: ... By Edward Livingston ... . *Washington: Printed by Gales & Seaton.* 1828. Folio, pp. x, (1), 187, 45, 21. A., C.

Also: [Code of Evidence. ... *New-Orleans.* 182–.] Folio, pp. 73.—Code of Reform and Prison Discipline ... for ... Louisiana. ... *New-Orleans: Printed by Benjamin Levy.* 1826. Folio, pp. (2), 65.—Commercial Code for ... Louisiana. *New-Orleans: Printed by Benjamin Levy.* 1825. 8vo, pp. (2), 260.—Definitions of all the Technical Words used in the System of Penal Law ... for ... Louisiana. [n. p. n. d.] Folio, pp. 27.—Introductory Report to the Code of Evidence of ... Louisiana. [*New-Orleans.* 182–.] Folio, pp. 68.—Introductory Report to the Code of Prison Discipline: Explanatory of the Principles on which the Code is founded. Being part of the System of Penal Law, prepared for ... Louisiana. ... *Philadelphia.* 1827. 8vo, pp. (2), 78. BA. —Introductory Report to the Code of Procedure. [*New Orleans.* 1827.] Folio, pp. 58.—Introductory Report to the Code of Reform and Prison Discipline. [*New-Orleans: Printed by Benjamin Levy.* n. d.] Folio, pp. 71.—Introductory Report to the System of Penal Law ... for the State of Louisiana. [*New-Orleans.* 182–.] Folio, pp. 185.—Letter ... to Roberts Vaux, on the Advantages of the Pennsylvania System of Prison Discipline ... . *Philadelphia: Jesper Harding, Printer.* 1828. 8vo, pp. 15. —Livingston's Motion respecting the Pirate Jonathan Robbins. *Philadelphia.* 1800. 8vo.—Remarks on the Expediency of Abolishing the Punishment of Death. ... *Philadelphia: Jesper Harding, Printer.* 1831. 8vo, pp. 42. BA.— ... Report [on French spoliations, January 14, 1831. n. p. n. d.] 8vo, pp. 16. B.—The Speech ... on the Third Reading of the Alien Bill. *Philadelphia: Printed by James Carey.* [n. d.] 8vo, pp. 16.—Speech ... on ... Internal Improvement. ... February 9, 1824. *Washington: Printed by Gales & Seaton.* 1824. 12mo, pp. 36.—Speech ... on Mr. Foot's Resolution, proposing an Inquiry into the Expediency of abolishing the Office of Surveyor General of Public Lands, ... February 29, 1830. *Washington: Printed by Duff Green.* 1830. 8vo, pp. 58. BA. + *Charleston: Printed by J. S. Burges.* 1830. 8vo, pp. 24. —Speech ... 1831 on The Turkish Mission in Answer to Mr. Tazewell ... *Washington.* 1831. 8vo, pp. 47.—*See also* Louisiana, Poydras (J.), *and* Thierry (M.)

LIVINGSTON. A Letter to Edward Livingston, Delegate from Louisiana to ... Congress ... on the ... Speech delivered by him, at Washington, at the late Celebration of the Anniversary of the 8th of January, 1815. *Natchez.* 1828. 8vo, pp. 24. 41618

LIVINGSTON. An Address delivered on the 1st of August, 1831, before the Philolexian and Peithologian Societies of Columbia College. By Edward P. Livingston ... . *New-York: G. & C. & H. Carvill.* M,DCCC,XXXI. 8vo, pp. 28. BA. 41619

Also: Letter from Edward P. Livingston to the Public, concerning Steamboats, etc. [n. p.] 1819. 8vo. N.

[LIVINGSTON (Henry).] "The Money-Maker;" or, how to get Rich. Being a Guide to Business Success, ... and designed as a Help to those out of Employment. *New-York: H. Livingston.* [1868.] 18mo, pp. 320. C. 41620

LIVINGSTON (J.) Refutation of the claim of John Livingston to Lands in the Western District of the State of New-York, under certain Indian Leases; Together with the Opinions of Counsel Thereon. [n. p.] 1811. 8vo. S. 41621

LIVINGSTON (J.) American Portrait Gallery. ... containing Portraits of Men now Living. By John Livingston.. *New-York.* 1854. 8vo. 41622

LIVINGSTON. Biographical Sketches of Distinguished Americans, now living. ... By John Livingston. *New York.* 1853. 8vo, pp. viii, 504. BA. 41623

LIVINGSTON. Biographical Sketches of Eminent American Lawyers. By John Livingston. Part 1. *New York.* 1852. 8vo. + Parts 2–4. [n. p. 1852.] 8vo. H. 41624

Also: ... Livingston's Biographical Magazine. No. 1., Vol. III. May 1st, 1853. *New-York: Publication Office.* [1853.] 8vo.

LIVINGSTON. Livingston's Law Register; containing the Name, Post Office, County and State of Every Lawyer in the United States: ... By John Livingston ... . *New York.* 1851. 8vo. 41625

Continued to 1868 or later.

LIVINGSTON. ... Livingston's Monthly Law Magazine. Vol. 1. 1853. *New-York: Publication Office.* [1853.] 8vo.

Continued to four or more parts.

LIVINGSTON. The Official Directory and Law Register for the United States, for ... 1866: ... By John Livingston ... . *New York.* 1866. 8vo, pp. (2), xiv, 600. B. 41627

LIVINGSTON. Portraits of Eminent Americans now Living; with Biographical and Historical Memoirs of their Lives and Actions. By John Livingston ... . *New-York: Cornish, Lamport & Co.* 1853. 8vo, pp. xix, 391. Portraits. + *New York: Author.* 1853–54. 8vo, pp. xvi, 542. C. 41628

LIVINGSTON. ... The United States Lawyer's Directory and Official Bulletin for 1850 ... together with The Manual of the American Legal Association: compiled by John Livingston ... . *New-York: John Livingston.* 1850. 8vo, pp. vii, 144. 41629

Also: United States Law Register and Official Directory for 1860 ... *New York.* 1860. 8vo. C.

LIVINGSTON (J. H.) A Sermon, delivered before the New-York Missionary Society, ... April 3, 1804. By John H. Liv-

ingston, D.D. To which are added, an Appendix, ... and other papers relating to American Missions. *New-York: Printed by T. & J. Swords.* 1804. 8vo, pp. 97. + *Worcester: Printed by Thomas & Sturtevant.* 1807. 8vo, pp. 68. + *Greenfield.* 1809. 8vo, pp. 72. + Third Edition. *Providence.* 1832. 12mo.

The appendix contains the Speech of Red Jacket to Elkanah Holmes; Extract from an Indian Journal; Letter of W. H. Harrison, &c. Also: An Address delivered at the Commencement held in Queen's College, in New Jersey, September 25, 1810. ... *New Brunswick.* 1810. 8vo, pp. 32.—Two Sermons ... before the New-York Missionary Society ... April 23d ... by the Rev. Dr. Livingston. ... April 24th ... by the Rev. Dr. M'Knight. ... [with] a Charge ... by Rev. Dr. Rodgers ... . *New-York: Printed by Isaac Collins.* 1799. 8vo, pp. 104. H.

LIVINGSTON (J. R. *and* R. J.) Memorial of John R. and Robert J. Livingston to the Legislature of New York respecting Steamboats. [n. p. 1814?] 8vo, pp. 43. C. 41631

LIVINGSTON. Petition of John R. and Robert J. Livingston to the Legislature of New Jersey respecting Steamboats, with the Laws of New York and New Jersey [concerning them]. *New York: Pelsue & Gould.* 1814. 8vo, pp. 52. C., S. 41632

LIVINGSTON (M.) The Trial of the Hon. Maturin Livingston, against James Cheetham, for a Libel; ... Twenty-Eighth of Nov. 1807. ... Taken in Short Hand, by William Sampson, Esq. ... *New-York: S. Gould.* 1807. 8vo, pp. 63. BA. 41633

[LIVINGSTON (P.)] The Other Side of the Question; or, a Defence of the Liberties of North-America. In Answer to a late Friendly Address to All Reasonable Americans, on The Subject of our Political Confusions. By a Citizen. *New-York: Printed by James Rivington* ... M,DCC,LXXIV. 8vo, pp. 29, (1).

Written in a style of pleasantry, "but the arguments of the author, when he criticises, were too *reasonable* to be totally invalidated."—*Critical Review*, XXXIX. 156. Another edition has on the title "America, printed for the purchasers."

LIVINGSTON [Robert R.] The Address of Mr. Justice Livingston to the House of Assembly of New-York, in Support of his Right to a Seat. *New-York: Printed* M,DCC,LXIX. 8vo, pp. 15. BA. + *Boston.* M,DCC,LXIX. 4to, pp. 5. N. 41635

LIVINGSTON. Essay on Sheep; their Varieties—Account of the Merinoes of Spain, France, &c. Reflections on the Best Method of treating them, and raising a Flock in the United States; together with ... Remarks on Sheep and Woollen Manufactures. By Robert R. Livingston, LL.D. ... *New-York: Printed by T. and J. Swords.* 1809. 8vo, pp. 186. + Second Edition, much enlarged. *New York: ... Collins and Perkins.*

1810. 8vo. + *Concord, N. H.: Daniel Cooledge.* 1813. 12mo, pp. 143. BA. 41636

LIVINGSTON. The Opinions of the Judges of the Supreme Court, delivered in the Court of Errors, in the Cause of Robert R. Livingston and Robert Fulton, *vs.* James Van Ingen, and Twenty others. *Albany: Printed by S. Southwick.* 1812. 8vo, pp. 12, 12, 23, (1). B. 41637

LIVINGSTON. An Oration delivered before the Society of the Cincinnati of the State of New-York; in Commemoration of the Fourth Day of July. By the Honorable Robert R. Livingston, Esquire ... . *New York: Printed by Francis Childs.* M,DCC,-LXXXVII. 4to, pp. (4), 22. N. 41638

Also: Examination of the Chancellor's [John Lansing, Jr.] Opinion in the case of R. R. Livingston and R. Fulton *v.* Van Ingen, Lansing and Others. *Albany.* 1812. 8vo, pp. 54. C.

LIVINGSTON (T.) An Address ... at Jefferson College ... September 26, 1833. By Thomas Livingston, A.M. ... *Pittsburgh: Printed by Wilson and Marks.* 1834. 8vo, pp. 25. BA.

[LIVINGSTON (William).] An Address to his Excellency Sir Charles Hardy, Knt. ... By the Author of a Weekly Paper, entitled "The Watch-Tower." *New York.* 1755. Folio, pp. 13.

LIVINGSTON. A Funeral Eulogium on The Reverend Mr. Aaron Burr, Late President of the College of New-Jersey. By William Livingston ... . *New-York.* 1757. 4to, pp. 22. + *Boston: Re-printed for J. Winter.* MDCCLVIII. 8vo, pp. 23. BA.

LIVINGSTON. A Letter to the Right Reverend Father in God, John, Lord Bishop of Landaff [*sic*]; Occasioned by Some Passages in his Lordship's Sermon, on the 20th of February, 1767, in which the American Colonies are loaded with great and undeserved Reproach. By William Livingston. *New-York: Printed for the Author, and ... sold by Garrat Noel,* ... MDCCLXVIII. 8vo, pp. (4), 25. C. + *Boston: Re-printed by Kneeland and Adams.* MDCCLXVIII. 8vo, pp. 26. B. + *New-York Printed. London: Reprinted for J. Buckland.* MDCCLXVIII. 8vo, pp. 31. 41642

The sermon alluded to was delivered at the anniversary of the Society for the Propagation of the Gospel in Foreign Parts. The writer questions "whether there be a pamphlet in the nation, that, in proportion to the length of the sermon, contains so great a number of aberrations from the truth." Very severe, but courteous. *See* "M. Rev," xxxiv. 87. The following is a Dutch translation:

LIVINGSTON. Brief aan den Lord Bisschop van Landaff. ... Uit het Engelsch vertaald. *Utrecht.* 1774. 8vo, pp. (4), 34.

It elicited the following reply:

A Vindication of The Bishop of Landaff's Sermon from the Gross Misrepresentations, and Abusive Reflections, contained In Mr. William Livingston's Letter to his Lordship: With Some Additional Observations On certain Passages in Dr. Chauncey's Remarks, &c. By a Lover of Truth and Decency. ... *New-York: Printed by J. Holt.* M,DCC,LXVIII. 8vo, pp. viii, 82. BA.

[LIVINGSTON.] Observations on Government; including some Animadversions on Mr. Adams's Defence of the Constitutions and Government of the United States of America, and on De Lolmes's Remarks on the Constitution of England. By a Farmer of New Jersey. *New York: Ross.* 1787. 8vo, pp. 56.

A very rare pamphlet, unknown to Rich, and apparently so to Sedgwick. The following is a translation:

[LIVINGSTON.] Examen du Gouvernement d'Angleterre, comparé aux Constitutions des États-Unis. Où l'on réfute quelques assertions contenues dans l'ouvrage de M. Adams, intitulé: Apologie de Constitutions des États-Unis d'Amérique, et dans celui de M. Delolme, intitulé: De la Constitution d'Angleterre. Par un Cultivateur de New Jersey. Traduit de l'Anglois, & accompagné de Notes. *Londres, et se trouve a Paris: Frouille.* 1789. 8vo, pp. viii, 91. 41646

Translated from the English by M. Fabre. The notes were written by Dupont de Nemours, Condorcet, and Gallois. *See* Rich, I. 359.

[LIVINGSTON.] Philosophic Solitude; or, The Choice of a Rural Life. A Poem. By a Gentleman educated at Yale College. *New-York: Printed by James Parker.* 1747. 8vo, pp. 42. + *Boston.* 1762. 8vo, pp. 46. + The Third Edition. *New-York: Printed by John Holt.* [1769?] 8vo, pp. 40. 41647

See Sedgwick's "Life of Livingston," p. 61. Reprinted with the following title:

LIVINGSTON. Philosophic Solitude, or the Choice of a Rural Life. Supposed to have been written by His Excellency William Livingston, Esq., Gov. of New Jersey. Progress of Science, spoken by Samuel Dexter, A.B. *New York: Greenleaf.* 1790. 8vo, pp. 48. N. 41648

[LIVINGSTON.] A | Review | of the | Military Operations | in | North-America; | from | The Commencement of the French Hostilities | on the Frontiers of Virginia in 1753, to the Surrender |

of Oswego, on the 14th of August, 1756. | Interspersed | With various Observations, Characters, and Anecdotes; necessary to | give Light into the Conduct of American Transactions in general; | and more especially into the political Management of Affairs in | New York. | In a Letter to a Nobleman. | *London: R. and J. Dodsley.* M.DCC.LVII. 4to, pp. (2), 144. BA. + *New England: Reprinted in the Year* MDCCLVIII. 4to, pp. 98. + *New York: Printed by Alexander & James Robertson.* M DCC LXX. 8vo, pp. 170. C., P. 41649

[LIVINGSTON. Same Title.] To which are added, Colonel Washington's Journal of his Expedition to the Ohio, in 1754, and several Letters and other Papers of Consequence, found in the Cabinet of Major General Braddock, after his Defeat near Fort Du-Quesne; and since published by the French Court. None of these Papers are contained in the English Edition. *Dublin: P. Wilson and J. Exshaw.* M.DCC.LVII. 8vo, pp. 276.

"The author's chief design is to vindicate Governor Shirley, and asperse the characters of those who opposed his measures."—*Monthly Review*, XVI. 524. The latter part of this work is a translation of the "Mémoire contenant le Précis des Faits," printed by the French Court, charging Washington with the assassination of Jumonville. The authorship has also been attributed to William Smith, of New York, who perhaps aided the author as did also J. M. Scott. The facts were supplied by W. Alexander, afterwards the *soi disant* Earl of Stirling, brother-in-law of Livingston, and secretary to Gen. Shirley. *See* Sedgwick's "Life of Livingston," p. 114. It was reprinted in the "Massachusetts Historical Collections," Vol. VII.

[LIVINGSTON.] A Soliloquy [of Lieut.-Governor Cadwallader Colden]. Second Edition. *New York.* 1770. 4to, pp. 15.

See Sedgwick's "Life of Livingston," p. 149. Sedgwick, p. 179, "cites an Address to the People of Ireland, July 28," perhaps the same as our No. 403. Mr. Livingston was also the projector and principal writer in the "Independent Reflector," *see our* No. 34452, and add to the note: A preface was put forth with the imprint *New-York: Printed until tyrannically suppressed.* M,DCC,LIII. Folio, pp. 31. This preface gives the proposed contents of many more numbers which were never published. *See* John Adams' Works, Vol. II. 349. "The Watch-Tower" was also edited by Mr. Livingston.

LIVINGSTON (W.) An Appeal to the Presbyterians of New Brunswick on the late Trial and Suspension of the Rev. David Syme, Provincial Missionary. By W. Livingston. *St. John, N. B.* 1836. 8vo, pp. 39. 41652

LIVINGSTON & WELLS. ... History of the Great Express Robbery of Livingston & Wells, in ... Rochester, ... 1845. *Rochester, N. Y.: Chas. H. M'Donell.* 1848. 8vo, pp. 23. B.

LIVINGSTON Co., *N. Y.* Proceedings of the Board of Supervisors of the County of Livingston, for 1863. 8vo. Continued.

View of the Livingston County High-School. To which are subjoined, Brief Remarks on ... Popular Education. *Geneseo: Printed by J. Percival.* 1828. 8vo, pp. 28. H. 41655

LIVIUS (P.) The Memorial of Peter Livius, Esq., one of His Majesty's Council for the Province of New Hampshire in New England, to the Lords Commissioners for Trade and Plantations; with the Governor's Answer and the Memorialist's Reply, printed Article by Article, also their Lordship's Report thereon to His Majesty, and the Opinion of the Attorney and Solicitor General in 1752, referred to by the Governor. [n. p.] 1773. 8vo, pp. 50. 41656

Relates to the controversy respecting the New Hampshire Grants. Excessively rare.

LIVIUS. Two Reports on the Matter of Complaint of Mr. Livius against Gov. Wentworth. *London.* 1773. 4to, pp. 15.

Livre de lecture, en dialecte créole-anglais. [*Amsterdam.* 1843.] 18mo, pp. 13, 8. 41658

Le Livre des Sauvages. *See* [Petzholdt (J.)]

Livres Curieux. *New York: Garrigue et Christern.* 1854. 8vo, pp. 37. 41659

Contains minute descriptions of parts of Thevenot, Hulsius, De Bry, "Relations," as well as the Letters of Columbus and Cortes [by James Lenox].

LIZANA Y BEAUMONT (F. X. de). Elogios latino y castellano del excellentisimo Señor D. Franc. Xav. de Lizana y Beaumont, Arzobispo y Virey de México. *Mexico: F. de Jauregui.* 1813. 4to, 41 leaves. Large Plate. 41660

LIZANA Y BEAUMONT. Exhortacion del Exmo. Illmo. Sr. Don Francisco Xavier de Lizana y Beaumont, Arzobispo de México, a sus fieles y demas habitantes de este Reyno. *Mexico.* 1810. 4to, pp. 10. 41661

A Pastoral of the Archbishop of Mexico against the revolutionary movements of that time.

LIZANA Y BEAUMONT. Instruccion Pastoral del Illmõ. Señor Don Francisco Xavier de Lizana y Beaumont, Arzobispo de México, del Consejo de S. M. ... Sobre la costumbre de llevar las Señoras el pecho y brazos desnudos. *Mexico: Doña Maria Fernandez de Jauregui.* 1808. 4to, pp. 42. 41662

Very severe on flesh-colored stockings and diabolical lace; as Stevens remarks it is "A funny book, very, and one well fortified with texts and authorities. This curious Pastoral Charge exhibits to us the queer spectacle of a presumably jolly old Mexican Archbishop running full tilt at the prevailing fashions of the fairer portions of his

flock. It seems that the Mexican ladies had adopted the new French fashion of allowing the wicked world to see too much of them by displaying their [illegible]ms and charms without any covering save that of innocence, whereupon the wrath of the worthy Father is kindled."—*Bibl. Geographica*, No. 3090.

[LIZARDI (Joaquin Fernandez de).] Leben des Periquillo Sarmiento. Quarta edicion. *Mejico?* 1842. 4 vols., 8vo. 60 Illustrations. 41663

"A sort of imitation of Lazarillo de Tormes, Guzman de Alfarache, and Gil Blas, and considered a complete representation of the morals, customs, opinions, and tendencies of Mexican society."—*Jahrbuch für roman. Lit.*, III. 258.

[LIZARDI.] El Periquillo Sarmiento por el Pensador Mexicano. Primera edicion, corregida, ilustrada con notas y adornada con 56 laminas finas. *Mexico.* 1865. 4 vols., 8vo, pp. xxii, 218; 220; 208; 248. Portrait, 56 Illustrations. 41664

The author of these volumes has been styled the Cervantes of Mexico by some, while Dr. Beristain, in his "Biblioteca Hispano Americana Septentrional," calls him the American Quevedo. He has written much, and on the whole ranks perhaps as the best Mexican writer. The present work is one illustrative of Mexican character, satirizing the faults of the people, but always true to liberal and republican principles. Sixty lithographs illustrating the work are spirited and amusing. Lizardi was born in Mexico in 1771, and during the period of the Revoluion wrote very much, chiefly as the "Pensador Mexicano."

[LIZARDI.] Observaciones que el Pensador Mexicano hace à las Censuras que los Señores Doctores D. Ignacio Maria Lerdo, y D. Ignacio Grageda, hicieron de sus Conversaciones sexta, vigesima, y vigesima secunda, entre el payo y el sacristan. Con arreglo á los decretos del Señor Provisor, de 7 de junio de 1825. *Mexico.* 1825. 4to, pp. 87. 41665

L[IZARDI]. Pensador Mexicano, por D. J. F. de L. *Mexico.* 1813. 4to. 41666

A rare and curious political journal, composed of bizarre essays, which may not have lived beyond the year. It was published weekly, but the supplements, although as extensive as the chief work, were very irregular. The first number is called "Continuacion del Pensador," the others are simply "Pensador."

LIZARZABURU (J. A.) Observaciones meteorologicas correspondientes al año de 1862, hechas en el observatorio del Seminario de Guatemala. *Guatemala.* 1862. 12mo, pp. 17. 2 Tables.

LIZARZABURU. Los Temblores sentido en Guatemala, en Dec. de 1862–63. *Guatemala.* 1863. 41668

Llamamiento de la Isla de Cuba. *See* Cuba, Vol. v. 17787.

LLANDAFF (*Bishop of*). *See* [Cresset (E.)], [Ewer (J.)], [Gilbert (J.)], [Inglis (C.)], *and* [Newcomb (*Dr.*)]

LLANO Y ZAPATA (J. E. de). Carta o Diario que escribe D. Joseph Eusebio de Llano y Zapata a sus mas venerable amigo, el Doctor Don Ignacio Chirivoga. En que con la mayor verdad: y critica mas sagura de la cuenta de todo lo acaecido en esta Capital del Peru desde el Viernes 28 de Octubre de 1746, quando experimentó su mayor ruyna con el grande movimiento de Tierra que padeció á las diez, y media de la noche del mencionado dia, hasta 16 de Febrero de 1747 con una Tabla en que se dá el calculo exacto de todo el numero de Temblores que se han sentido en él tragico successo, que es lastimoso Assumpto de este Escrito. *Lima: Francisco Sobrino.* 1747. 4to, pp. 33. + *Madrid: Juan de Zuñiga.* 1748. 4to, pp. 33. 41669

A diary, giving a particular account of the great earthquakes which took place in Peru from October 28, 1746, to February 16, 1747.

LLANO Y ZAPATA. Preliminar y Cartas que preceden al Tomo 1° de las memorias historico-physicas critico-apologeticas de la America-Meridional. Su autor D. Joseph Eusebio Llano y Zapàta. *Cadiz.* 1759. Sm. 8vo. 41670

This author treats upon several heterogenous subjects, and incidentally endeavors to defend the humanity of the Spaniards against the good bishop Las Casas. At page 238 he says that rare and uncommon books are more abundant in America, particularly in Lima, than in Europe, and that Ciceros of 1465–6–7, etc., are so frequently met with that the finding of copies is not considered as anything so uncommon, which is an absurd statement.

LLANO Y ZAPATA. Memoria de los Acontecimientos Tristes y Lamentables en la Corte de Lima y su Puerto, con la Ruina total de esta, e Inundacion del Callo en el mes de Octubre, año de 1746. (Carta ó Diario que escribe D. José Eusebio de Llano y Zapata, [and] Carta del Padre Lozana, etc.) Segunda edicion. *Lima.* 1863. 4to, pp. 25, vi. 41671

LLANO Y VALDES (F. de). Oracion Panegyrica, que en la Solemnidad de N. Patrona Sañta Rosa de S. Maria de Lima, Dixolo en lo Iglesia Cathedral de la Ciudad de Quito. *Quito.* 1760. 4to, pp. 38. 41672

Perhaps the first book printed in Quito, the capital city of the kingdom of Quito.

LLERAS (*Dr.* Lorenzo M.) República de Columbia, ó Noticio de sus límites, extension, montañas, rios, producciones, comercio, poblacion, habitantes, educacion, leyes, religion é historia, publicada en la VII. edicion de la Enciclopedia británnica [*sic*] y traducida al castellano con varias notas. *Bogotá.* 1837. + *Reimpreso en Valencia.* 1841. 12mo, pp. viii, 184. 41673

[LLORENTE (——).] Proyecto de una constitucion religiosa considerada como parte de la civil de una nacion libre é independiente, escrito por un Américano; Apologia catolica del mismo proyecto. *Paris.* 1821. 2 vols., 8vo. 41674

[LLORENTE.] Saggio apologetico degli Storici e Conquistatori Spagnuoli dell' America. *Parma: Presso Luigi Mussi.* M.DCCC.IV. 12mo, pp. 91, (1). 41675

I have seen a notice of another edition, *Florence and Naples*, 1796.

LLOSA (M. E. de la). Proyecto de Constitucion Politica, con un Discurso Preliminar. *Lima.* 1827. 4to, pp. 20. 41676

[LLOYD (Caroline).] A Memorial of Lt. Daniel Perkins Dewey, of the Twenty-Fifth Regiment Connecticut Volunteers. *Hartford: Press of Case, Lockwood & Company.* 1864. 12mo, pp. 126. Portrait. B. 41677

[LLOYD (Charles).] *See* Conduct [etc.], Vol. IV. 15202-3.

See also "Two Papers."

[LLOYD.] Defence of the Majority in the House of Commons on the Question relating to general Warrants, in Answer to the Defence of the Minority. Second Edition. *London.* 1764. 8vo, pp. 66. c. + Sixth Edition. *Dublin.* 1765. 8vo, pp. 37. S. 41678

For a "Defence of the Minority," *see* [Townshend (Charles)].

Reply to the Defence of the Majority on the Question relating to general Warrants. *London.* 1765. 8vo. + Second Edition. [*Ibid.*] 1765. 8vo. 41679

[LLOYD.] An Examination of the Principles and boasted Disinterestedness of a late Right Honourable Gentleman [W. Pitt], in a Letter from an old Man of Business to a Noble Lord ***. *London.* 1766. 8vo, pp. 34. S. 41680

[LLOYD.] A True History of a late Short Administration. *London: J. Almon.* 1766. 8vo, pp. 22. BA., S. 41681

Also: An Honest Man's Reasons for declining to take part in the New Administration. ... *London.* 1765. 8vo.

LLOYD (C.) ... Lecture ... before the Soldiers' and Sailors' National Union League, Washington City ... November 14, 1865, by Clinton Lloyd ... . *Washington, D. C.: Chronicle Print.* [n. d.] 8vo, pp. 18. H. 41682

[LLOYD (David.)] The Legend of Captain Jones, relating his Adventure to Sea, his first Landing and Strange Combate, Furious Battles, his relieving of Kemper Castle, Admirable Sea Fight with the Gallies of Spain, his being taken Prisoner, and Hard Usage, Liberation and Return to England. *London.* 1648. 4to. 41683

First printed in 1636.

[LLOYD.] The Legend of Captaine Jones, the Two Parts, containing his incredible Adventures by Sea and Land, his strange Combat with a mighty Bear, his desperate Duels, his Loves ... . *London.* 1656. 12mo. 41684

[LLOYD.] The Wonderful, Surprising and Uncommon Voyages and Adventures of Captain Jones, to Patagonia. Relating his Adventure at Sea. ... His furious Battle with his Six-and-Thirty Men, against an Army of Eleven Kings, with their Overthrow and Deaths. His strange and admirable Sea-Fight with six huge Galleys of Spain, with 9000 Soldiers. ... His being set at liberty by the Kings' Command, in exchange for twenty-four Spanish Captains and return for England. ... Part the Second: His incredible Adventures and Atchievements by Sea and Land, particularly his Miraculous Deliverance from a Wreck at Sea, by the Support of a Dolphin. ... All which and more, is but the Tithe of his own relation, which he continued until he grew speechless and Died. With his Elegy and Epitaph. The Second Edition. *London: John Lever.* MDCCLXVI. 8vo, pp. (2), 74.

A very good burlesque, in imitation of a Welsh poem, entitled Owdl Rich, Greulon. Prefixed is a frontispiece representing the Captain, mounted on a war-horse, encountering an elephant with a castle on its back. "The said Captain Jones, on whom the legend was made, lived in the reign of Queen Elizabeth, when Sir John Norris, and his noble brethren, with Sir Walter Raleigh, were endeavouring, for the honour of their nation, to eternize their names by martial exploits."—ANTHONY À WOOD. There are also other editions, *London*, 1656, 12mo; [*Ibid.*] 1659, 8vo; [*Ibid.*] 1671, 4to; [*Ibid.*] 1706, 4to.

LLOYD (H. H.) Lloyd's Battle History of the Great Rebellion, Complete, from the Capture of Fort Sumter, April 14, 1861, to the Capture of Jefferson Davis, May 10, 1865 ... . *New York: H. H. Lloyd & Co.* 1866. 8vo, pp. (2), viii, 566. Maps and Illustrations. B. 41686

LLOYD (J.) Address of General James Lloyd, To the Citizens of Kent and Queen-Anne's Counties, In Answer to a late Calumnious Charge ... by Robert Wright. ... *Annapolis: Printed by Frederick Green* ... [1794.] 8vo, pp. 38. BA. 41687

[LLOYD (James).] Remarks on the Report of the Committee of Commerce of ... Thirty-First of March, 1826, on the British Colonial Intercourse. [n. p. 1826.] 8vo, pp. (2), 51. BA.

Also: Hon. Mr. Lloyd's Letter, on Impressments [February 24, 1813. *Boston.* 1813.] 8vo, pp. 4.—Mr. Lloyd's Speech ... on the Bill "Concerning the Naval Establishment." February 28, 1812. [n. p. n. d.] 8vo, pp. 24. BA.—Mr. Lloyd's Speech ... Dec. 9 [1808], on the Bill making further Provisions for enforcing the Embargo. [n. p. n. d.] 8vo, pp. 7.—Mr. Lloyd's Speeches ... on Mr. Hillhouse's Resolution to repeal the Embargo Laws; November 21, 1808. [*Washington.* 1808.] 8vo, pp. 16.—Speeches of Mr. Lloyd, Mr. Hillhouse and Mr. Pickering in the Senate of the United States, in December, 1808. *Washington.* [n. d.] 8vo.

LLOYD (J. T.) American Guide. By James T. Lloyd. *Philadelphia.* 1857. Sq. 8vo. C. 41689

LLOYD. Lloyd's List of Post Offices in the United States and the Canadas. Alphabetically arranged. Also containing the Postal Laws and Regulations, classified by Subjects, omitting such as are not of Importance to the Public generally ... . *New York: J. T. Lloyd.* 1863. 12mo, pp xxiv, 352. B. 41690

LLOYD. Lloyd's Steamboat Directory, and Disasters on the Western Waters, Containing the History of the First Application of Steam, as a Motive Power; the Lives of John Fitch and Robert Fulton, Likenesses & Engravings of their First Steamboats. Early Scenes on the Western Waters, from 1798 to 1812. ... Maps of the Ohio and Mississippi Rivers ... . By James T. Lloyd. *Cincinnati, Ohio: James T. Lloyd & Co.* 1856. 8vo, pp. 326. Maps and Plates. B., C. 41691

LLOYD (John Augustus). The Mines of Copiapo. Being a Report to the Foreign Office. By Col. J. A. Lloyd ... *London: Printed by Woodfall and Kinder.* 1857. 8vo, pp. 24. 41692

LLOYD. On the Facilities for a Ship Canal Communication, between the Atlantic and Pacific Oceans, through the Isthmus of Panama. With an Abstract of the Discussion upon the Paper. *London: W. Clowes & Sons.* 1850. 8vo, pp. (2), 34. 2 Plates.

An excerpt from the "Minutes of Proceedings of the Institution of Civil Engineers," Vol. IX. Also: On the Height of the Pacific Ocean at Panama, and of the Atlantic at Chagres, 1829. ... [n. p. n. d.] 8vo. *See also* "Philosophical Transactions," Vol. CXX., *and* "Journal of the Royal Geographical Society," Vol. I.

LLOYD (M. C.) Meditations on Divine Subjects. By Mrs. Mary Clarke Lloyd. With an account of her Life and Character, by E. Pemberton. *Boston.* 1745. 12mo. M. + *New York: J. Parker.* 1750. 12mo, pp. 116. C. 41694

LLOYD (O.) *See* Leoyd (O.), No. 40120.

LLOYD (Samuel). New-Jersey Annual Register and General Calendar ... 1846. *Trenton.* [1846.] 16mo. 41695

LLOYD (S. H.) Sketches of Bermuda. By Susette Harriet Lloyd. *London: James Cochrane and Co.* MDCCCXXXV. Post 8vo, pp. xv, 258. Map, 3 Plates. B. 41696

LLOYD (Thomas). *See* Budd (T.), Vol. III., No. 8957.

LLOYD (T.) Congressional Register. *See* Vol. IV. 15608.

LLOYD (T.) The Trial of the Boot & Shoemakers of Philadelphia, on an Indictment for a Combination and Conspiracy to raise their Wages. Taken in short-hand, by Thomas Lloyd. *Philadelphia: T. Lloyd, and B. Graves.* 1806. 8vo, pp. (4), 159.

See also Addison (A.), Vol. I., No. 381, Bright (M.), Vol. II., No. 7970, Pennsylvania, Selfridge (T. O.), Smith (W. S.), *and* Wentz (S.)

LLOYD (T.) Lloyd's Pocket Companion and Guide through New York City, for 1866–67. Published by Thomas Lloyd ... *New York: Torrey Brothers, Printers.* 1866. 12mo, pp. 150. Plates. B. 41698

LLOYD (W.) Letters from the West Indies, during a Visit in the Autumn of MDCCCXXXVI, and the Spring of MDCCCXXXVII; by William Lloyd, M.D. *London: Darton and Harvey.* [1837.] Post 8vo, pp. viii, 263. Map and 11 Plates. 41699

LLOYD (W. A.) Lloyd's Southern Railroad Guide, October 1863. *Mobile.* 1863. 12mo. Continued. 41700

LLOYD. Lloyd's Steamboat and Railroad Guide. *New York.* 1859. 8vo, pp. 196. 41701

LLOYD (W. F.) Sketch of the Life of Robert Raikes, Esq., and ... History of Sunday Schools. By W. F. Lloyd. ... *New-York: Sunday School Union* ... 1852. 16mo, pp. 125. B. 41702

Lloyd's Universal American Register of Shipping. ... Edited and issued under the direction of the Association. *New York.* 1866. Obl. folio, pp. xxxii, 689. 41703

LLUFRIU (J. J.) Manifestacion sobre la conducta que ha observado en la exaccion de la contribucion personal, y las imposturas con que ha informado sobre esto al Supremo Gobierno D. Paulino Garcia. Por José J. Llufriu, Prefecto del Distrito de Puebla. *Puebla.* 1844. 4to, pp. 26. 41704

LOAISAGA (Manuel de.) Historia de la milagrosissima imagen de N. S. de Occotlan, que se venera extra muros de la ciudad de Tlaxcala. *Puebla.* 1745. 8vo, pp. (44), 182. 41705

"Livre de toute rareté."—ANDRADE.

The Loan, Revenue, and Currency Acts of 1863. ... *New York: Bankers' Magazine Office.* 186–. 8vo, pp. 12, 26, 38.

Acts of Congress relating to Loans and the Currency, from 1790 to 1867. *Washington: Government Printing Office.* 1867. 8vo, pp. 109. 41707

40th Cong., 2d Sess., Mis. Doc. No. 23.

The Acts of Congress relating to Loans and the Currency, from 1842 to 1863. *New York.* 1863. 8vo, pp. 74, 8. 41708

See also Congress, Vol. IV., No. 15507.

Foreign Loans and their Consequences considered ... . By a Member of the Stock Exchange, London ... . *London: Pelham Richardson.* 1854. 8vo, pp. 37. BA. 41709

LOBÉ (G.) Cuba et les Grandes Puissances Occidentales de l'Europe ... . Par M. Le Chevalier Guillaume Lobé ... . *Paris: E. Dentu.* 1856. 8vo, pp. (4), 220. BA. 41710

LOBÉ. Quelques mots aux habitants de Curaçao sur la culture du Nopal et sur la réproduction de la cochenille fine du Mexique. *Amsterdam.* 1839. 8vo. 41711

Also: Sur la culture du tabac dans l'île de Cuba. ... *Cayenne.* [1850.] 8vo.

LOBO GUERRERO. *See* Guerrero (B. L.), Vol. VII. 29131.

Rich says it was "first printed at *Lima* in 1614." The edition of 1754 contains a reprint of the Synod of 1636, and various edicts issued in 1754.

LOBO (Manuel). Relacion de la Vida y Virtudes del V. Hermano Pedro de San Joseph Betancur primer fundador del Hospital de Convalecientes en la Ciudad de Guatemala. *Guatemala, por Joseph de Pineda Ybarra.* 1667. 12mo. + *Sevilla.* 1672. 12mo. + *Sevilla: T. Blasio.* 1673. 12mo. 41712

Excessively rare. The edition of 1667 is believed to be the earliest book printed at Guatemala.

LOBO (O. da G.) Indice alphabetico das Leis, Decretos, Avisos e Consultas do Conselho de estado sobre as Assembleas provinciaes, organisado por Ovidio da Gama Lobo. *San Luiz.* 1861. 8vo, pp. 82. 41713

See also Gama Lobo (O. da), Vol. VII., Nos. 26494–96.

Lobspruch. Ueber die Herrliche Victori. In Eroberung der Silberflotta, in dem Bay Matanca, unter dem Commando des E. unnd Manhafften Peters Heyn, wie auch die Eroberung der zwo Galleonen, so ausz Honduras kommen seyn. *Gedruckt im Jahr Christi Anno* 1629. 4to, 6 leaves. 41714

A very rare poem. A German translation of "Lof-Dicht," No. 41779, *infra*.

The Local Government. *See* Jamaica, Vol. IX., No. 35631.

Local Loiterings. *See* [Dix (J. R.)], Vol. V., No. 20344.

LOCHINVAR. Encouragements for such as shall have Intention to bee Vndertakers in the new Plantation of Cape Breton, near New Galloway, in America, by mee Lochinvar. *Edinburgh.* 1620. Sm. 4to. + [*Ibid.*] 1624. 4to. 41715

Sold at the Gordonstoun sale for £3; very rare, and now worth ten times as much.

LOCK (D.) Essay on the Trade, Commerce, and Manufactures of Scotland. By David Lock ... . *Edinburgh: The Author.* M,DCC,LXXV. 8vo, pp. (1), vii, 92. 41716

Section V., "Disputes between Great Britain and her American Colonies."

LOCKE (C. S.) The Patriotic Volunteer: a Sermon ... October 19, 1862, at the Funeral of George F. Whiting ... . By Calvin S. Locke ... . *Boston: Press of John Wilson and Son.* 1862. 12mo, pp. 12. H. 41717

Also: ... A Sermon ... in ... West Dedham, Mass. ... May 30, 1858, at the Funeral of Mrs. Olive Morse Guild ... . *Providence.* 1858. 16mo, pp. 8. H.

[LOCKE (D. R.)] Divers Views, Opinions, and Prophecies of Yours Truly, Petroleum V. Nasby. ... *Cincinnati: R. W. Carroll & Co.* 1866. 8vo, pp. 424. + Sixth Edition. [*Ibid.*] 1867. 12mo, pp. xiv, (1), 25–424. B. 41718

[LOCKE.] Ekkoes from Kentucky. By Petroleum V. Nasby, P.M. at Confedrit × Roads (wich is in the State uv Kentucky), and professor uv biblikle polity in the Southern Military and classikle institoot, being a perfect record uv the ups and downs and experiences uv the dimocricy, doorin the eventful year 1867, ez seen by a naturalized Kentuckian. Illustrated by Thomas Nast. *Boston: Lee & Shepard.* 1868. 12mo, pp. 324. 41719

[LOCKE.] The Nasby Papers. ... *Indianapolis, Ind.: C. O. Perrine & Co.* 1864. 8vo, pp. 64. + With an Introduction by G. A. Sala. *London: Ward, Lock, & Tyler.* 1866. 12mo, pp. viii, 88. + *London: Routledge & Co.* 186–. Cr. 8vo, pp. viii, 88.

[LOCKE.] Swinging Round the Circle; or, Andy's Trip to the West, together with a Life of its Hero. By Petroleum V. Nasby. [*New York: American News Company.* 1866.] 12mo, pp. 38. 41721

[LOCKE.] "Swingin Round the Cirkle." By Petroleum V. Nasby, late Pastor of the Church of the New Dispensation ... . His Ideas of Men, Politics, and Things, as set forth in his Letters to the Public Press, during the year 1866. Illustrated by Thomas Nast. *Boston: Lee and Shepard.* 1867. 12mo, pp. 299.

LOCKE (E. W.) Three Years in Camp and Hospital. By E. W. Locke. ... *Boston: Geo. D. Russell & Co.* 1870. 8vo, pp. 408. B. 41723

[LOCKE (Jane E.)] Boston: a Poem. ... *Boston: Wm. Crosby and H. P. Nichols.* 1846. 16mo, pp. 46. H. + Second Edition. [*Ibid.*] 1846. 12mo, pp. 47. 41724

Dedicated to the names of Appleton and Lowell.

LOCKE. Daniel Webster, a Rhymed Eulogy. By Mrs. J. Ellina Locke. *Boston.* M.DCCC.LIV. 8vo, pp. 24. 41725

Also: Miscellaneous Poems. ... *Boston: Otis, Broaders & Co.* 1842. 12mo, pp. 300. —Rachel ... A Tale of Truth. ... *Lowell.* 1844. 16mo, pp. 16.—The Recalled; in Voices of the Past, and Poems of the Ideal. ... *Boston and Cambridge: James Munroe and Company.* MDCCCLIV. 12mo, pp. vii, 246. Portrait. + New Edition. [*Ibid.*] M DCCC LVI. 16mo, pp. vii, 246. H.

LOCKE (J.) A Collection of several Pieces of Mr. John Locke, Never before printed, or not extant in his Works. Publish'd by the Author of the Life of the ever-memorable Mr. John Hales, &c. *London: J. Bettenham for R. Francklin.* M.DCC.XX. 8vo, pp. (62), 362, Index and Errata, pp. 19. + *London.* 1739.

Contains the "Fundamental Constitutions of Carolina," the first instrument ever digested and written out, for the entire and perfect government of a political body. The plan was laid out by Lord Shaftesbury; but the labor of its composition was accomplished by Mr. Locke. Though impracticable in many particulars, it undoubtedly suggested to the colonists many hints which were beneficial in their civil and political organization.

LOCKE. An Essay concerning the True Original, Extent, and End of Civil Government. By the Late Learned John Locke, Esq. *Boston: Re-Printed ... by Edes and Gill.* 1773. 12mo, pp. 129. B. 41727

[LOCKE.] Histoire de la Navigation. *See* Churchill (J.), IV.

See also J. S. Clarke's "Progress of Maritime Discovery."

LOCKE. A Letter Concerning Toleration. By John Locke, Gent. The Third Edition. *Boston: Printed ... by Rogers and Fowle.* 1743. 8vo, pp. 77. B. + *Windsor, Vt.: Printed by Alden Spooner.* MDCCLXXXVIII. 12mo, pp. 71. 41728

LOCKE (J. G.) Book of the Lockes. A Genealogical and Historical Record of the Descendants of William Locke, of Woburn. With an Appendix, containing a History ... of the Family of John Locke, of Hampton, N. H., and kindred Families and Individuals. By John Goodwin Locke ... . *Boston and Cambridge: James Munroe and Company.* M DCCC LIII. 8vo, pp. 406. Plate and Portraits. B., C. 41729

"One of the best genealogies yet published."—WHITMORE.

LOCKE. The Munroe Genealogy. By John G. Locke. *Boston and Cambridge: James Munroe and Company.* M DCCC LIII. 8vo, pp. 15. B. 41730

LOCKE (J. L.) Sketches of the History of the Town of Camden, Maine; Including Incidental References to the Neighboring Places and Adjacent Waters. By John L. Locke ... . *Hallowell: Masters, Smith & Company.* 1859. 12mo, pp. xii, 7–267, Errata, 1 leaf. BA. 41731

Also: History of Phœnix Lodge, ... of Belfast, Maine. ... *Belfast: T. J. & G. W. Burgess, Printers.* 1863. 8vo, pp. 25. B.

LOCKE (J.) An Oration ... at Billerica, July 5, 1802 ... . By Joseph Locke. *Young and Minus, Boston.* [1802.] 8vo, pp. 20.

LOCKE (N. C.) ... A Discourse, occasioned by the Death of Mrs. Margaretta Willoughby: delivered January 28, 1849. ... By Rev. N. C. Locke ... . *New-York: Leavitt, Trow & Co.* M.DCCC.XLIX. 8vo, pp. 48. H. 41733

LOCKE (S.) A Sermon preached before the Ministers of the Province of the Massachusetts-Bay, ... at their Annual Convention in Boston, May 28, 1772. By Samuel Locke, M.A. ... *Boston, New-England: Printed by Richard Draper.* M,DCC,LXXII. 8vo, pp. 51. BA. 41734

LOCKE (U.) Joy Days on Both Sides of the Water. By Una Locke and Zaida Yorke. *New York: Carlton & Lanahan.* 1870. 18mo, pp. 147. 3 Plates. 41735

Also: Highdays and Holydays in Old England and New England. ... *New York: Carlton & Porter.* 1870. 4 vols., 18mo, pp. 126; 159; 147; 142. 12 Plates.

LOCKE (W. E.) A Centennial Discourse, containing a History of the Scotch Plains Baptist Church, New Jersey, during the First Century of its Ecclesiastical Existence; preached August 8, 1847. By William E. Locke. *New York.* 1847. 8vo.

LOCKE (W. H.) The Story of the Regiment. By William Henry Locke, A.M. ... *Philadelphia: J. B. Lippincott & Co.* 1868. 12mo, pp. 401. 2 Plates. B. 41737

Relates to the Eleventh Regiment, Pennsylvania Volunteers.

L[OCKERBY] (E[lizabeth] N.) The Wild Brier: or, Lays by an Untaught Minstrel. *Charlottetown.* 1866. 8vo, pp. 196.

LOCKHART (E.) Statement with reference to the Knights Baronets of Nova Scotia, their Creations, Privileges, and Territorial Rights of Property in that Colony. By Ephraim Lockhart. *Edinburgh.* 1831. 8vo. 41739

See also Stirling (*Earl of*), *and our* Nos. 741 and 9355.

LOCKHART (J.) Speech of James Lockhart ... on the River and Harbor Bill. ... July 22, 1852. [n. p. n. d.] 8vo, pp. 8.

LOCKMAN (J.) Vast Importance of the Herring Fishery, ... to those Kingdoms as respecting the National Wealth, our Naval Strength, and the Highlanders. Second Edition. *London.* 1750. 8vo. 41741

Refers to the settlements in North America. *See also* our Nos. 40708–709.

LOCKPORT, *N. Y.* The Complete Directory ... 1859–60 ... By A. L. Jones. [n. p.] 1859. 12mo. S. 41742

Lockport and Middleport Directory for 1863 and 1864. Together with a History of Lockport. Compiled and published by A. De Lancey Brigham. *Lockport: Richardson & Barker, Printers.* 1864. 8vo. 41743

Also: Boyd's Lockport City Directory, with a Business Directory of Niagara County. 1866–7. Compiled by Andrew Boyd. *Lockport: The Author.* [n. d.] 12mo, pp. 160.

Lockport Union School: Catalogue ... 1858. [n. p. n. d.] 8vo. Continued. S. 41744

Summary of Faith and Rules of Discipline of the Evangelical Lutheran Church of Lockport, N. Y. *Albany: J. Munsell.* 1851. 18mo, pp. 8. 41745

Lockport and Niagara Falls Railroad Company: Report of Charles B. Stuart, Chief Engineer, January 1, 1846. *Rochester.* 1846. 8vo. S. 41746

LOCKWOOD (A.) A Brief Description of Nova-Scotia, with Plates of the Principal Harbors: including a particular Account of the Island of Grand Manan. By Anthony Lockwood ... . *London: The Author.* 1818. 4to, pp. (4), 134. 8 Plates. A., C.

[LOCKWOOD.] Report on the Projected Canal across the Istmus [*sic*] that divides Nova-Scotia and New-Brunswick, ... in ... 1819 ... . *Fredericton: Printed by George K. Lugrin.* 1820. 8vo, pp. 24. BA. 41748

LOCKWOOD. ... A Sermon, ... at the Ordination of the Reverend Mr. Eleazer May, at Haddam, June 30, 1756. By James Lockwood ... . *New-Haven: Printed by James Parker and Company.* [n. d.] 12mo, pp. (2), 34. B. 41749

Also: ... Discourse ... at Weathersfield July 27, 1755 ... after the Death of the Hon. Col. [Elisha] Williams ... With An Appendix ... . *New-Haven: Printed by James Parker, and Company.* 1756. 8vo, pp. 48, xv. — Sermon at Weathersfield, July 6, at a Public Thanksgiving. ... *New Haven.* 1763. 12mo, pp. 35. — Sermon before the General Assembly of Connecticut, Hartford, May 9, 1754. ... *New London.* 1754. 8vo, pp. 50. — Sermon on the Day of Election, May 10, 1759. ... *New London.* 1759. 12mo, pp. 36. — ... A Sermon, ... at Glassenbury, August 7, 1758. Being the Day of the Interment of the Reverend Mr. Ashbel Woodbride ... . *New-Haven: Printed by J. Parker and Company.* [1758?] 8vo, pp. 31. BA.

LOCKWOOD (L. C.) Mary S. Peake, the Colored Teacher at Fortress Monroe. By Rev. Lewis C. Lockwood ... . With an Appendix. *Boston: American Tract Society.* 1863. 18mo, pp. 64.

LOCKWOOD (P.) Memoir of John D. Lockwood. By Rev. Peter Lockwood ... . Second Edition ... . *New York: American Tract Society.* [n. d.] 16mo, pp. 231. Portrait. B. 41751

LOCKWOOD (R. A.) The Vigilance Committee of San Francisco. ... Speeches of R. A. Lockwood, Esq. *San Francisco, Cal.* M DCCC LII. 8vo, pp. 47, (1). H. 41752

LOCKWOOD (S.) ... A Sermon ... before the General Assembly of ... Connecticut, at Hartford; on ... their Anniversary Election, May 12th, 1774. By Samuel Lockwood, A.M. ... . *New-London: Printed by Timothy Green.* MDCCLXXIV. 8vo, pp. 39.

LOCKWOOD (S.) Defence of Commander S. Lockwood, before the Court of Inquiry ... at Washington City ... . Sept. 12th, 1857 ... . *Washington: F. H. Sage.* 1857. 8vo, pp. 8. H.

LOCKWOOD (S.) ... An Obituary Sermon, in relation to the late De La Fayette Schanck: preached in ... Keyport, N. J. Sept. 21st, 1862, By Samuel Lockwood ... . *New York: G. A. Whitehorne, Printer.* 1863. 8vo, pp. 24. 41755

LOCKWOOD (W.) A Sermon ... at the Funeral of Mrs. Jerusha Woodbridge ... Glastenbury, August 1st, 1799. By William Lockwood, A.M. ... *Middletown: Printed by Tertius Dunning.* 1799. 8vo, pp. 23, (1). BA. 41756

LOCKYER (E. H.) Memoirs of Celebrated Naval Commanders. By Edward Hawke Lockyer. Illustrated by Engravings from Original Pictures in the Naval Gallery of Greenwich Hospital. *London: Harding & Lepard.* MDCCCXXXII. Imp. 8vo.

Includes some who have figured in American history.

Loco-Focoism; as displayed in the Boston Magazine against Schools and Ministers ... . [*Albany.* 1840.] 8vo, pp. 32. B.

The Loco's Lament. *Boston.* 1841. 8vo. 41759

Locomotive Sketches, with Pen and Pencil, or Hints and Suggestions to the Tourist over the Great Central Route from Philadelphia to Pittsburg. *Philadelphia.* 1854. 12mo. 41760

LOCUST DALE, *Pa.* Report of the Directors of the Locust Dale Coal Company, February 6, 1867. *Boston: Wright & Potter, Printers.* 1867. 8vo, pp. 8. H. 41761

[LODDINGTON (William).] Plantation-Work the Work of this Generation, written in true love to all such as are weightily inclined to Transplant themselves and Families to any of the English Plantations in America. ... *London: Benjamin Clark.* 1682. 4to, pp. 20. 41762

LODDINGTON. Tythe no Gospel Maintenance, for Gospel Ministers. In an Epistle to all who conscientiously suffer for not paying them. By William Loddington ... . *London: ... T. Sowle* ... 1695. 8vo, pp. 28. 41763

LODE-STAR. Statement of the Lode Star Gold Mining Co. and Description of its Water-Powers and Lode-Claims ... . *New York.* 1865. 8vo, pp. 31. H. 41764

LODGE (T.) A Margarite of America. By Thomas Lodge. [*London:*] *Printed for John Busbie, and are to be sold in S. Dunston's church-yard in Fleet-Street, and at the little shop next Clifford's Inne.* 1596. 4to, pp. 139. 41765

A very rare tract. The author sailed with Captain Candish, or Cavendish, in his voyage around the world. He sailed on a second expedition from Plymouth, in 1591, the particulars of which are given by Southey, in his "History of Brazil." While at Santos he became acquainted with a friar in the Jesuit College where he lodged, with "many captains and young gentlemen." "Here it was," says Lodge, "my chance in

the library of the Jesuits in Santos to find this historie in the Spanish tong," of which he professes to give a translation. In his dedication to Lady Russell the author says: "Touching the place where I wrote this, it was in those straits christned by Magelan; in which place to the southward many wonderous isles, many strange fishes, many monstrous Patagones withdrew my senses; briefly, many bitter and extreme frosts at midsummer continually clothe and clad the discomfortable mountaines; so that as there was great wonder in the place wherein I writ this, so likewise might it be marvelled, that in such scantie fare, such causes of fear, so mightie discouragements, and so many crosses, I should deserve or eternize any thing." Twenty-six copies were reprinted with the following title:

LODGE. The Margarite of America. Edited by J. O. Halliwell. ... *London: T. Richards.* 1859. 8vo, pp. viii, 139. C.

LODI. An Act to incorporate the Lodi Manufacturing Company: ... passed 6th February, 1840. ... *New-York: Printed by H. Cassidy.* M,DCCC,XL. 8vo, pp. 35, (1). B. 41767

LODOWICK [Christianus]. A Letter from ... Mr. Lodowick [to Increase Mather, dated] Rhode-Island, Febr. 1. 1691, 2. [n. p. n. d.] 16mo, pp. 8. H., M. 41768

Also: An Almanac. By C. Lodowick. Physician. *Boston.* 1695. 8vo.

LOE (T.) A Divine Discourse, representing the Soul of a Believer Speaking by Faith, according to the Doctrine of the Scriptures. By Thomas Loe. *New London: Reprinted by T. Green.* 1717. Folio, 1 leaf. 41769

A very early specimen of Connecticut printing.

LOEBELL (——). Was die Militair-Journale über die Expedition nach Mexico erzählen. [n. p.] 1863. Map. 41770

LOEBER (E. C.) Auszug der Nachrichten von dem Englischen America, besonders von Carolina und Georgia. Von Emanuel Christian Loeber. *Jena.* 1750. 8vo. 41771

Title from Meusel, Vol. III., Part 1, p. 394.

LOEFLING (P.) Iter Hispanicum eller Resa til Spanska Länderna uti Europa och America, förrättad ifrän Ar 1751 til Ar 1756. Utgifven af Carl Linnæus. *Stockholm.* 1758. 8vo.

LOEFLING. Peter Loeflings Reise nach den Spanischen Ländern in Europa und America in den Jahren 1751 bis 1756. Nebst Beobachtungen und Anmerkungen über die merkwürdigen Gewächse; herausgegeben von Herrn Carl von Linné. Aus dem Schwedischen übersetzt von D. Alexander Bernhar Kölpin. *Berlin und Stralsund: Gottlieb August Lange.* 1766. 8vo, pp. (28), 406. 2 Plates. + Reisebeschreibung [as before]. Zweite

Auflage. *Berlin: Gottlieb August Lange.* 1776. 8vo, pp. 16, (16), 406, (2). 2 Plates. C. 41773

For a translation of a portion of this *see* Bossu (N.), Vol. II., No. 6466.

LOEHNIS (H.) Die Vereinigten Staaten von Amerika. Deren Vergangenheit und Gegenwart in socialer, politischer und finanzieller Beziehung. Von H. Loehnis. *Leipzig: Eduard Heinrich Meyer.* 1864. 8vo, pp. x, (2), xxxi, 352, v folded pages. BA.

LOEW (H.) ... Monographs of the Diptera of North America. Prepared for the Smithsonian Institution by H. Loew. Edited by R. Osten Sacken. *Washington: Smithsonian Institution.* 1862–1873. 3 parts, 8vo, pp. xxiv, 221; xi, 360; vii, 351, 13. 11 Plates. B., C. 41775

Included in the "Smithsonian Miscellaneous Collections," Vols. VI. and XI.

Loew's Bridge: A Broadway Idyl. *New York.* 1868. Square 18mo, pp. 78. 41776

LOEWENBERG (J.) Alexander von Humboldt's Reisen in Amerika und Asien. Eine ... Darstellung seiner wichtigsten Forschungen von J. Loewenberg. ... *Berlin.* 1835. 8vo. Map. + Zweite Auflage. *Berlin: Hasselberg'sche Verlagsbuchhandlung.* [1843.] 2 vols., 8vo, pp. x, 328; x, 412. Map. B. 41777

Lof der Oost-Indise | Compagnie, | Ende de E. Heeren | Bewinthebberen | Van dien. | Waer onder anderen aen-ghewesen wort, hoe nootsake- | lijck het is voor ons Vader-Land in dese Occurentie | van tijden haer versochte Octroy niet te weygheren. | *t'Amsterdam,* | *Gedruckt by Hendrick Jansz. Visscher, op de* | *Keysers gracht, by de Prince-straet, Anno* 1646. | 4to, pp. 18. 41778

This eulogium on the East India Company relates to the scheme for uniting the East and West India Company.

Lof-dicht. *See* Heyn (P. P.), Vol. VIII., No. 31659.

The following appears to be another edition:

Lof-Dicht, | Over de heerlijcke Vic- | torie, in het veroveren van de | Silver Vlote, in de Baey van Matanca, | onder het beleyt van den E. ende Manhaften Heer | Generael Pieter Pieterz Heyn, | Als oock het veroveren der twee Galioenen, | comende uyt de Honduras. | *Tot Middelburgh,* | *Voor Zacharias Roman, Kunst ende Boeckvercooper,* | *woonende in de Kerck-strate inden Vergulden Bybel,* | *Anno* 1629. | 4to, 6 leaves. C. 41779

Panegyric upon the glorious victory and the conquest of the silver-fleet by P. Heyn. Signed "Die wel doet, wel vint," the device of Willem Wynandts.

[LOFFT (Capel).] Observations on Mr. Wesley's Second Calm Address, and incidentally on other writings upon the American Question. Together with Thoughts on Toleration, and on the point how far the conscience of the subject is concerned in a War; ... and a recommendation of a plan of Peace. *London: E. and C. Dilly.* 1777. 12mo, pp. 124. 41780

"A plain, sensible, and dispassionate refutation of Mr. Wesley's pamphlet."—*Monthly Review*, LVI. 401.

[LOFFT.] A View of the Several Schemes with respect to America; and their comparative merit in promoting the dignity and interest of Great Britain. *London: W. Owen.* MDCCLXXV. 8vo, pp. 55. 41781

"After examining many of the plans suggested for terminating the American contest, the writer declares in favor of that which consists in restoring the colonies to the situation they were in before the Stamp Act, and waiving by an act of the Legislature the exercise of taxation, as inexpedient."—*Monthly Review*, LIII. 512.

LOFLAND (C.) A List of all the Entries in the Virginia Military District; and also, all the Entries in the United States Military District of 100 acre lots ... to the present year. By Charles Lofland ... . *Columbus: Printed by P. H. Olmsted.* 1821. 8vo, pp. 32. BA. 41782

LOFLAND (J.) The Poetical and Prose Writings of John Lofland, containing Moral, Sentimental, Humorous, and Patriotic Poems and Essays. *Baltimore: J. Murphy.* 1846. 12mo, pp. 332. Portrait. C. 41783

LOFLAND. The Poetical and Prose Writings of Dr. John Lofland, the Milford Bard, consisting of Sketches in Poetry and Prose. With a Sketch of his Life. Collected and Arranged by J. N. McJilton. *Baltimore.* 1853. 8vo, pp. 589. C. 41784

[LOFT] (Sa-sa-na). A Memorial of Sa-sa-na, the Mohawk Maiden. ... *Hamilton: Waldron & Baker, Printers.* 1852. 8vo, pp. 28. H. 41785

The Log Cabin. *See* [Lee (Hannah (F.)], No. 39736.

The Log Cabin & Hard Cider Melodies; A Collection of Popular and Patriotic Songs, ... dedicated to the Friends of Harrison and Tyler. ... *Boston: Charles Adams.* 1840. 16mo, pp. 72.

Published by the Whig Party during the electioneering campaign of 1840.

The Log Cabin Song-Book. A Collection of Popular and

Patriotic Songs. ... *New-York.* 1840. 12mo, pp. 72, cover, (4). Portrait of Harrison. 41787

Perhaps by Samuel D. Taylor. This is the title of the cover; the inner title differs slightly. Published during the candidacy of General Harrison.

Log of the Cruise of the Schooner Julius Webb, which sailed from Norwich, Conn., July 23, 1858, having on board "The Wachusett Club" of Worcester, Mass. *Worcester.* 1858. 8vo.

LOGAN (C. A.) ... Yankee Land. A Comedy ... . By C. A. Logan, Esq. ... . *Boston: William V. Spencer.* [n. d.] 8vo, pp. 31. B. 41789

LOGAN (G.) A Letter to the Citizens of Pennsylvania on the necessity of Promoting Agriculture, Manufactures, and the Useful Arts. By George Logan. *Lancaster: Dickson.* 1800. 8vo, pp. 28. + *Philadelphia.* 1800. 8vo, pp. 40. + Second Edition. [*Ibid.*] 8vo. 41790

Also: An Address on the Errors of Husbandry, in the United States. ... January 14, 1818. ... *Philadelphia: Printed by Lydia R. Bailey.* 1818. 8vo, pp. 11.—An Address ... before the Tammany Society, ... 12th of May, 1798. *Philadelphia: Printed by B. Franklin Bache.* [1798.] 8vo, pp. 12.—Fourteen Agricultural Experiments ... . *Philadelphia: Printed by Francis and Robert Bailey.* M,DCC,XCVII. 8vo, pp. (2), 41. For "Letters, addressed to the Yeomanry," also attributed to George Logan, *see* [Laughan (*Dr.*)], No. 39243.

LOGAN (H.) Hannah Logan. Memoirs of her ! nd, and other Quakers; their Testimonies, &c. *Philadelphia.* 1839. 12mo. 41791

LOGAN (J.) The Antidote In Some Remarks on a Paper of David Lloyd's called A Vindication of the Legislative Power. Submitted to the Representatives of all the Freemen of Pennsylvania. By James Logan. Sep. 25, 1725. Folio, pp. 8.

[LOGAN.] The | Charge | Delivered from the Bench | to the | Grand-Jury, | At the Court of Quarter Sessions, | held for the County of Philadelphia, | the second day of September, 1723. | Published at the Desire of the Grand-Jury. | Together with Their Address. | *Philadelphia: | Printed and Sold by Andrew Bradford* ... MDCCXXIII. | Sm. 4to, pp. 16. J.C.B., C. 41793

[LOGAN.] The | Charge | Delivered from the Bench to the | Grand Inquest, | At a Court of Oyer and Terminer | and General Gaol Delivery | held for the City and County of Philadelphia, April 13, 1736. | *Philadelphia: Printed and Sold by B. Franklin.* M,DCC,XXXVI. 4to, pp. 24. 41794

A good specimen of Franklin's typography. The work was thought to be of sufficient importance to warrant a reprint, and was reproduced with the following title:

LOGAN. The Charge delivered from the Bench to the Grand Inquest, at a Court of Oyer and Terminer and General Goal Delivery, held for the City and County of Philadelphia, April 13th, 1736. By the Honble James Logan, Chief Justice of the Province of Pennsylvania. *Printed at Philadelphia. Reprinted at London, by J. Roberts.* 1737. 12mo, pp. 34. J.C.B. 41795

LOGAN. Experimenta et Meletemata de Plantarum Generatione. ... Experiments and Considerations on the Generation of Plants. By James Logan, President of the Council, and Chief Justice of the Province of Pensilvania. Translated from the Original Latin. *London: C. Davis.* 1747. 8vo, pp. viii, 39. P.

Also published in Latin at *Leyden*, 1739. Also: Part of a Charge delivered to the Grand Inquest at Philadelphia, 24th Sept. 1733. ... [n. p. n. d.] Folio, pp. 3.

LOGAN. Catalogus Bibliothecæ Loganianæ: Being a Choice Collection of Books, as well in the Oriental, Greek and Latin, as in the English, Italian, Spanish, French and other Languages. Given by the late James Logan Esq; of Philadelphia for the Use of the Publick. Numbered as they now stand in the Library; Built by him, in Sixth-street, over against the State-house Square. *Philadelphia: Printed by Peter Miller & Comp. in the Year* 1760. 8vo, pp. 116. P. 41797

The first catalogue of the Loganian library; *see* Cicero, *and* Philadelphia, *Pa.*

LOGAN (J.) Notes of a Journey through Canada, the United States of America, and the West Indies. By James Logan, Esq. ... *Edinburgh: Fraser and Co.* M.DCCC.XXXVIII. 12mo, pp. xii, 259. Map. B., C. 41798

"Mr. Logan swept rapidly through America, and the result is a conviction that our transatlantic friends are gross, rude, indecent, &c. The work in short, runs on the old rail-road of national prejudice, and contains no pictures vivid enough to make amends for its author's presumptuous uncharitableness."—*Athenæum*, 1838, p. 67.

LOGAN (J.) The Western Woodpecker, being the Journal of a Journey performed in ... 1818, from Georgetown, D. C. to the Miami in the State of Ohio, and back again. By John Logan. *Georgetown: The Author.* 1818. 12mo, pp. 38. 41799

A very rare pamphlet.

LOGAN (J. A.) Argument of John A. Logan ... on the Impeachment of Andrew Johnson ... . *Washington: Government Printing Office.* 1868. 8vo, pp. 55. H. 41800

LOGAN. Speech of Major General John A. Logan, at Duquoin, Illinois, July 31, 1863, on his return to Illinois after the

Capture of Vicksburg. *Cincinnati: Caleb Clark.* 1863. 8vo, pp. 32. 41801

Also in German. *Cincinnati.* 1863. 8vo, pp. 33. Also: Great Union Speech ... in Chicago, ... August 10th, 1863. *Chicago.* 1863. 8vo, pp. 16.— ... Oration ... upon the Occasion of the Decoration of the Soldiers' Graves, at ... Arlington, Va. ... May 30, 1870. *Washington.* 1870. 12mo, pp. 12.— ... Speech ... January 8, 1869. *Washington: F. & J. Rives & Geo. A. Bailey ... Printers.* 1869. 8vo, pp. 16.—Speech ... July 12, 1867, on Reconstruction. [n. p. n. d.] 8vo.—Speech ... July 16, 1868 [on the] Principles of the Democratic Party. *Washington, D. C.* [1868.] 8vo, pp. 8. H.— ... Speech ... January 22, 1870. *Washington: F. & J. Rives & Geo. A. Bailey ... Printers ...* 1870. 8vo, pp. 16.— ... Speech ... March 10, 1870. [n. p. n. d.] 8vo, pp. 15.— ... Speech ... June 15, 1870. *Washington: F. & J. Rives & Geo. A. Bailey ... Printers ...* 1870. 8vo, pp. 8. H.

LOGAN (J. H.) A History of the Upper Country of South Carolina, from the Earliest Periods to the close of the War of Independence. By John H. Logan, A.M. Vol. I. *Charleston: S. G. Courtenay & Co.* 1859. 12mo, pp. xi, 521. BA. 41802

No more printed.

LOGAN (*Mr.*) The Preamble and Resolution offered by Mr. Logan, ... on granting the Baltimore and Susquehanna Rail Road Company the privilege of extending their Rail Road into ... Pennsylvania. ... *Harrisburg.* 1829. 8vo, pp. 12. 41803

LOGAN (O.) Before the Footlights and Behind the Scenes: a Book about "The Show Business" in all its Branches ... . By Olive Logan. *Philadelphia: Parmelee & Co.* 1870. 8vo, pp. 612. 14 Plates, 10 Portraits. 41804

LOGAN (S.) Masonic Funeral Discourse, delivered at the Interment of Brother Samuel Works, Westmoreland, July 20, 1795. By Sheldon Logan. *Walpole, N. H.* 1795. 12mo.

LOGAN (T. M.) Memoir of C. A. Luzenberg, M.D. ... By Thomas M. Logan, M.D. ... *New-Orleans: Printed by J. B. Steel.* 1849. 8vo, pp. (2), 58. Portrait. B. 41806

LOGAN. [Extract from] Report on the Medical Topography and Epidemics of California. *Philadelphia.* 1865. 8vo, pp. 75.

LOGAN (W.) American Gold Mining Company, on the Portage River ... Canada East. Description of its Property by Sir William Logan ... with Surprising Statements of the Press respecting the Gold Fields ... &c. ... *Boston: Printed by Alfred Mudge & Son.* 1864. 8vo, pp. 16. Map. B. 41808

LOGAN. Geological Survey of Canada. Report of Progress, 1842–3 ... . *Montreal.* 1843. 8vo, pp. 159. + 1844. [*Ibid.*]

1846. 8vo, pp. 100. + 1845 ... [*Ibid.*] 1847. 8vo, pp. 125. + 1846. Geological Description of the North Shore of Lake Superior ... . [*Ibid.*] 1847. 8vo, pp. 66. + Report ... 1847. [*Ibid.*] 1849. 8vo, pp. 165. + 1848. [*Ibid.*] 1850. 8vo, pp. 65. + 1849 ... . *Toronto.* 1850. 8vo, pp. 115. + 1850 ... . *Quebec.* 1852. 8vo, pp. 54. + 1851. [*Ibid.*] 1852. 8vo, pp. 131. + 1852. [*Ibid.*] 1854. 8vo, pp. 179. + 1853 ... 56. *Toronto: Printed by John Lovell.* 1857. 8vo, pp. (4), 494. Maps. + 1857. [*Ibid.*] 1858. 8vo, pp. 240. + 1858. [*Ibid.*] 1859. 8vo, pp. 263. 41809

See also our Vol. III., No. 10459.

LOGAN. Commission Géologique du Canada. Rapport de Progrès depuis son Commencement jusqu'à 1863 ... . Membres de la Commission: Sir William E. Logan, LL.D. ... Traduit de l'anglais ... Par P. J. Darey, M.A. ... *Montréal: Dawson Frères.* 1864. 8vo, pp. (2), xxvi, 1043. B., C. 41810

For a translation *see* Taché (J. C.)

LOGAN. Atlas and Map to accompany the Geology of Canada. 1863. ... *Montreal.* 1865. 8vo, pp. 42. 41811

LOGAN. Canadian Organic Remains. Decade II ... . *Montreal.* 1865. 8vo, pp. 157. 41812

LOGAN. Descriptive Catalogue of a Collection of the Economic Minerals of Canada and of its Crystalline Rocks ... . *Montreal.* 1862. Rl. 8vo, pp. 88. 41813

LOGAN. Report of a Geological Exploration of Part of the North Shore of Lake Huron made by Mr. Logan in 1848; embracing a Special Examination of the Bruce Mines ... . *Montreal.* 1849. 8vo, pp. 51. 3 Folded Maps. 41814

LOGAN. Report of the Board of Engineers, as well as that of W. E. Logan, Esq. ... upon the Survey of Lake St. Peter, October, 1850. *Montreal.* 1850. 8vo. S. 41815

LOGAN. Rapport du bureau d'ingénieurs et de W. E. Logan, Ecr. sur le relevé du lac St. Pierre en Octobre 1850. *Montréal.* 1850. 8vo, pp. 24. 41816

LOGAN. Two Special Reports on the Mining Region of Lake Superior, addressed by Mr. Logan, the one to the Legislative Council and the other to the Commissioner of Crown Lands. *Montreal.* 1847. 8vo, pp. 31. 41817

LOGAN. Esquisse Géologique du Canada, pour servir à l'intelligence de la carte géologique et de la collection des minéraux économiques envoyées à l'Exposition Universelle de Paris, 1855. Par W. E. Logan et T. Sterry Hunt. *Paris: Hector Bossange et Fils.* 1855. Sm. 8vo, pp. 100. Map. + *Paris.* 1867. 8vo, pp. 72. 41818

See also Canada, Vol. III., No. 10457.

LOGAN, *pseudon.* *See* [Neal (John)].

LOGAN, *pseudon.* The Master's House; a Tale of Southern Life. By Logan. *New-York: T. L. McElrath & Co.* 1854. 12mo, pp. 391. 6 Plates. B., C. 41819

THE LOGAN COPPER MINING COMPANY. Reports of A. D. Hager, A.M. ... Charles Robb, Esq. ... *Boston: Press of Geo. C. Rand & Avery.* 1864. 8vo, pp. 16. B. 41820

LOGANIAN LIBRARY. *See* Philadelphia, *Pa.*

The Loggers; or, Six Months in the Forests of Maine. *Boston: H. B. Fuller.* [1870.] Sq. 16mo. C. 41821

LOGGIN (R.) The Case ... stated, representing great Frauds ... in relation to the Duty on Pepper and Tobacco ... offer'd to ... Parliament assembled. By Robert Loggin. *London.* [1718?] Folio, pp. 4. S. 41822

The Logic and Law of Col. Johnson's Report on Sabbath Mails, 1829. [n. p. n. d.] 8vo. 41823

LOGUEN (J. W.) The Rev. J. W. Loguen as a Slave and as a Freeman. A Narrative of Real Life. *Syracuse, N. Y.: J. G. K. Truair & Co. ... Printers.* 1859. 8vo, pp. 444. Portrait.

LOHENSCHIOLD (O. C.) Dissertatio de modo probabiliori quo primæ in Americam Septentrionalem immigrationes sunt factæ Ottonis Christi. de Lohenschiold. *Tubingæ.* 1754. 4to.

LÖHER (F.) Aussichten für gebildete Deutsche in Nordamerika. Von Franz Löher ... . *Berlin: Julius Springer.* 1853. 8vo, pp. vi, 91, (1). B. 41826

LÖHER. Geschichte und Zustände der Deutschen in Amerika. Von Franz Löher. *Cincinnati und Leipzig: Eggers & Wulkop.* ... 1847. 8vo, pp. (4), vii, 544. + Zweite Ausgabe. *Göttingen: Wigand.* 1855. 8vo, pp. iv, x, 544. B. 41827

LÖHER. Land und Leute in der Alten und Neuen Welt. Reiseskizzen. Von Franz Löher. *Göttingen: Wigand.* 1855. 3 vols., 8vo, pp. (4), 283; (4), 281; (4), 292. C. 41828

LOHMAN (A.) Trial of Madame Restell, alias Ann Lohman, for Abortion and Causing the Death of Mrs. Purdy; being a full account of all the Proceedings on the Trial, together with the Suppressed Evidence and Editorial Remarks. *New York.* 1841. 8vo. 41829

Also: Trial ... for Manslaughter, by producing Abortion on the Person of Maria Bodine, to which is added a full Account of her Life, and Horrible Practices, together with Prostitution in New York, its Extent, Causes and Effects upon Society. *New York.* 1847. 12mo, pp. 48. Portraits.—Wonderful Trial of Caroline Lohman, *alias* Madame Restell, with Speeches of Counsel, Charge of the Court, and Verdict of the Jury. *New York.* 1847. 8vo, pp. 38.

LOHMANN (Van C. W.) Reise nach Cayenne aus dem französischen. *Hamburg.* 1799. 8vo. 41830

Title from a French catalogue; not described by Boucher de la Richarderie.

The "Loil" Legislature of Alabama. *Montgomery.* 1868. 8vo.

[LOISEL (Francisco).] Demostracion de gozo que a obsequio del Señor D. Carlos Clemente de Borbon, principe sucesor de España. *Havana: en la Imprenta destinada para el computo ecclesiastico.* 1772. 4to, pp. 52. 41832

Partly in verse.

LOMAS (J.) The Wealthy Men and Women of Brooklyn and Williamsburgh: ... with Brief Biographical Sketches ... . By John Lomas and Alfred S. Peace. *Brooklyn: Printed by A. S. Peace.* 1847. 16mo, pp. 48. 41833

LOMAX (J. T.) An Address to the Alumni ... of St. John's College, Annapolis. Delivered February 22, 1842. By John Taylor Lomax ... . *Baltimore: Woods and Crane, Printers.* 1842. 8vo, pp. 28. BA. 41834

LOMAX. Digest of the Laws respecting Real Property, generally adopted and in use in the United States; ... By John Taylor Lomax, LL.D. ... *Philadelphia.* 1839. 3 vols., 8vo. + Second Edition, ... greatly enlarged. ... *Richmond, Va.: Adolphus Morris.* 1855. 3 vols., 8vo, pp. viii, 821, iv; (4), 518, iv; (4), 452, cxxxvii. H. 41835

LOMAX (J.) The Notes of an American Lyre. By Judith Lomax, a Native of ... Virginia. ... *Richmond: Printed by Samuel Pleasants.* 1813. 16mo, pp. 70. B., C. 41836

LOMBARD (A.) Notice sur la position financière actuelle des États de l'Amérique du Nord accompagnée de quelques détails sur les dettes des principaux États européens. Par Alex. Lombard. ... *Geneva.* 1841. 8vo, pp. 64. 41837

[LOMBARD (Ammi Cutter).] Plan for forming a Warehouse Company ... . *Boston: Nathan Sawyer, Printer.* 1860. 8vo, pp. 12. Plan. H. 41838

[LOMBARD (Israel).] Remarks on the Tariff Bill ... . [n. p. n. d.] 8vo, pp. 8. 41839

LOMBARD UNIVERSITY. Catalogue of Lombard University, Galesburg, Ill., for ... 1859–60. *Galesburg.* 1860. 8vo. Cont'd.

LOMBARDO (N.) Arte de la Lengua Teguima vulgarmente llamada Opata. Compuesta por el P. Natal Lombardo de la Compañia de Jesus ... . *Con Licencia En Mexico, por Miguel de Ribera, Impressor y Mercader de libros, año de* 1702. 4to, 8 prel. leaves, 261 leaves. 41841

LOMBARDO. Vocabulario de la Lengua Teguima y Platicas doctrinales en ella. Por Natal Lombardo ... . *Mexico.* 1702. 4to.

This language is spoken in Sonora.

[LOMÉNIE (Ch. F. de).] Extrait des Registres du Conseil d'Estat | ... Le Roy s'estant fait representée en son Conseil, l'arrest rendu en iceluy le 7 mars 1657, portant réglement de la conduite qui doit être tenuë en la Traitte des Peleteries ... [Colophon:] *Paris le* 13 *May* 1659. 4to, 2 leaves. 41843

[LOMÉNIE.] Articles | accordez | entre | les Directevrs et Associez | en la Compagnie | de la Novvelle France; | et les Depvtez des habitans | dvdit pays: | Agreez et confirmez | par le Roy. | *A Paris,* | *chez Sebastien Cramoisy, Imprimeur* | *ordinaire du Roy, & de la Reyne Regente.* | M.DC.XLV. | *Auec Priuilege de sa Maiesté.* | Folio, pp. 14. 41844

LOMÉNIE (L. de). Beaumarchais et son Temps. Études sur la Société en France au XVIIIe Siècle d'après des Documents Inédits. Par Louis de Loménie. *Paris: Michel Lévy Frères.* 1856. 2 vols., 8vo, pp. (2), xi, 522; (2), 596, (1). + Deuxième Édition. [*Ibid.*] 1858. 2 vols., 8vo, pp. (4), xi, 522; (4), 596.

LOMÉNIE. Beaumarchais and his Times. Sketches of French Society in the Eighteenth Century from unpublished Documents. By Louis de Loménie. Translated by Henry S. Edwards. *Lon-*

don: Addey and Co. MDCCCLVI. 4 vols., post 8vo, pp. xxi, 17–313, (1); v, 9–290; 293; 375. BA. + *New York: Harper & Brothers.* 1857. 12mo, pp. 460. B. 41846

Vol. III., chapters 20–23 relate to Beaumarchais' transactions in America during the Revolution.

LOMOND (R.) A Narrative of the Rise and Progress of Emigration, from the Counties of Lanark and Renfrew to the New Settlements in Upper Canada. By Robert Lomond ... . *Edinburgh.* 1822. 8vo. 41847

LONCK (H. C.) Entwerffung von Eroberung der Stadt Olinda, so in der Hauptmannschafft Pharnambuco gelegen, vnd durch Heinrich Cornelis Lonck, General und Colonell Wartenburg, eingenommen: welche eygentlich abgebildet, vnd mit dem Jagd Schiff der Braeck genannt, überschicket worden. [*Amsterdam?* 1630.] Folio, 1 leaf. C. 41848

LONCK. Veroveringh | van | De Stadt Olinda | Gelegen in de | Capitania van Phernambuco, | Door den E.E. Manhaften | Gestrenghen | Heyndrick C. Lonck, Generael te | Water ende te Lande. Mitsgaders: | Diderick van VVaerdenburgh, Colonel over de Militie te | Lande, van wegen de Geoctroyeerde West-Indische Compagnie | onder de Hoog: Mo: Heeren Staten Generael, ende | den Prince van Orangen, Gouverneur General der | Vereenighde Neder-landen. | *T'Amsterdam, Voor Hessel Gerritsz. Pas-Caert-schryver | ende Boeck- | verkooper* ... [1630.] Sm. 4to, 6 leaves. C. 41849

Very rare. This conquest of the town of Olinda, in the Capitania of Pernambuco, by the courageous H. C. Lonck and Diderick van Waerdenburgh, in behalf of the West India Company, contains also the text of the treaty of surrender of the forts of S. Jorge and S. Francisco (in Spanish and Dutch). This text is of importance, as it rectifies, in some degree, the opinions of some historians on that subject. *See* Netscher's "Les Hollandais au Brésil," p. 48, *note.* Translated into German as:

LONCK. Beschreibung, welcher Gestalt die Hauptstatt desz Königreichs Brasilien, Phernambuco, in America gelegen, von Heinrich Cornelio Lonck, General, vnd Dieterich Wardenburg, verschienen Monat Febr. belägert, auch beneben den umbliegenden Castellen, im Monat Martio 1630, erobert worden. Auss dem Niederländischen in Hochteutsch vbergesetzt. *Erstlich getruckt zu Amsterdam, H. Gerritsz.* 1630. Sm. 4to, 4 leaves. C.

LONDON (D. H.) Speech of Daniel H. London on the Commercial, Agricultural & Intellectual Independence of Virginia and the South ... the 5th January 1860 ... . *Richmond, Va.* 1860. 8vo, pp. 52. H. 41851

LONDON (*Bishop of*). *See* [Gibson (Edmund)], Vol. VII., Nos. 27310–13, [King (J.)], Vol. IX., No. 37811, *also* Nos. 40461, 40537, *and* [Wilson] (T.)

LONDON. Address to the City of London with Continuation. 1762. 41852

Partly relates to the conquest of Canada. Title and note from an English catalogue.

Circular of the American Association in London, 1859–60. Folio. 41853

God's Terrible Voice in the City of London; wherein you have the Narration of the late dreadful Judgments of Plague and Fire; the former in the year 1665, and the latter in 1666. *Cambridge: Reprinted by M. Johnson.* 1668. 4to, pp. 32. 41854

A very rare Massachusetts reprint.

The London Calendar, or Court and City Register for England, Scotland, Ireland, and America, for the Year 1783. *London.* [1783.] 12mo. Continued. 41855

The London Chronicle. Vol. I. Jan.–June, 1757. *London.* 1757. 4to. Continued. 41856

Valuable for its accounts relative to the French and English war in Canada, on the Ohio, the Lakes, etc.

LONDON EMANCIPATION SOCIETY. Proceedings of the London Emancipation Society, an Anti-Slavery Meeting, at Spafield's Chapel, Oct. 14, 1859. *London.* 1859. 8vo. 41857

The London Gazette. A Reprint of a London Gazette, containing an account of an Engagement with the French. *New York: Printed by William Bradford.* 1696. Folio. 41858

"The first Newspaper printed in America."—*Historical Magazine*, III. 175.

The London Magazine: or, Gentleman's Monthly Intelligencer. *London: Printed for R. Baldwin.* 1732. 8vo. BA.

Continued to 1785. Contains many important historical, biographical, and political papers relative to the British North American Colonies. Some of the volumes have the title "The London Magazine and Monthly Chronologer."

LONDON MISSIONARY SOCIETY. *See* Smith (J.), *also* No. 15699.

London Review. *London.* 1777. 8vo. Continued. 41860

Relates many American historical incidents, etc.

London and Country Brewer; in Four Parts, including curious accounts of the Pensylvania manner of Brewing, the Carolina way of Brewing .... *London: T. Astley.* 1759. 8vo. 41861

London *v.* New York. By an English Workman. ... *London: Bosworth & Harrison.* 1859. 8vo, pp. xi, 83. H. 41862

LONDON, *C. W.* Railton's Directory, for the City of London, C. W., for 1856–57. *London.* 1858. 8vo. Map. Continued.

LONDONDERRY, *N. H.* Celebration Exercises at the One Hundred and Fiftieth Anniversary of the Settled Part of Old Nutfield, comprising the Towns of Londonderry, Derry, Windham, Manchester, Hudson and Salem, N. H. *Manchester.* 1870. 8vo. 41864

LONDONIO (C. G.) Storia delle colonie Inglesi in America, dalla loro fondazion, fino allo stabilimento della loro independenza. Di C. G. Londonio. *Milano: Dalla Tipografia di Gio. Gius. Destefania.* MDCCCXII–XIII. 3 vols., 8vo, pp. (10), 299; 335; 381, (2). H. 41865

LONEY (F. B.) A Letter on the Financial Situation ... by Francis B. Loney ... . *Baltimore: Printed by Lucas Brothers.* 1869. 8vo, pp. 18. H. 41866

LONG (A.) The Present Condition and Future Prospects of the Country. Speech of Hon. Alexander Long, of Ohio, ... April 8, 1864. [n. p. n. d.] 8vo, pp. 20. BA. 41867

Also: ... Speech ... [on the State of the Union] April 7, 1864. [n. p. n. d.] 8vo, pp. 7.—Speech ... on the Policy of the Administration ... Feb. 7th, 1865. ... *Cincinnati: Johnson & Farrell, Printers.* 1865. 8vo, pp. 16. + [n. p. n. d.] pp. 16.

LONG (A. K.) Defence of Commander Andrew K. Long, U. S. N., before the Court of Inquiry No. 3 ... . *Carlisle.* 1857. 8vo, pp. 23. 41868

LONG (C.) ... A Sermon ... at the Funeral of the Rev. Jarvis Gregg, ... July 3, 1836. By Clement Long. *Hudson: Ansel R. Clark.* 1836. 8vo, pp. 21. B. 41869

Also: ... An Address at the Inauguration of the Author as Professor ... in the Theological Seminary at Auburn, June 15, 1853. ... *Auburn: J. C. Ivison.* 1853. 8vo, pp. 59.

LONG (D.) A Discourse, ... in Milford, (Mass.) ... Dec. 24, 1815, occasioned by the Death of Miss Betsy Tidd ... . By David Long, A.M. ... *Boston: Printed by Samuel T. Armstrong.* 1816. 8vo, pp. 16. BA. 41870

[LONG (Edward).] The History of Jamaica. Or, General Survey of the Antient and Modern State of that Island: With Reflections on its Situation, Settlements, Inhabitants, Climate,

Products, Commerce, Laws, and Government. ... *London: T. Lowndes.* MDCCLXXIV. 3 vols., 4to, pp. (2), 628; (2), 601; viii, 595–976. Plates. B., C. 41871

"The high station of the author at Jamaica, where he was Judge of the Admiralty Court, gave every opportunity of procuring authentic materials, which have been digested with ingenuity and candor. The work has now become exceedingly rare."—NICHOL'S *Literary Anecdotes*, III. 182. The book is not so rare as this remark seems to indicate. *See* "M. Rev.," LI. 129, 431.

LONG. Letters on the Colonies. By Edward Long, Esquire. *London.* 1775. 8vo. 41872

LONG (E. M.) The Union Tabernacle or Movable Tent-Church. By Edward Long. *Philadelphia: Parry & McMillan.* 1859. 8vo, pp. 234, 214. 41873

[LONG (George), *and others.*] The Geography of America and the West Indies. *London: Society for the Diffusion of Useful Knowledge.* 1841. 8vo, pp. xii, 648. BA. 41874

Reprinted with the following title:

LONG. ... America and the West Indies, Geographically Described. By Professor Long, ... George Richardson Porter, ... George Tucker ... . *London: Charles Knight and Co.* 1845. 8vo, pp. xii, 648. 3 Maps. B. 41875

LONG (H. C.) Report of Captain Henry C. Long, on the ... Prospects of ... Cairo. September 2, 1850. Submitted by Col. S. H. Long ... . *New York: Narine & Co., Printers.* 1850. 8vo, pp. 25, (1). BA. 41876

LONG (H. M.) The British Empire in America, containing the History of the Discovery, Settlement, Progress and Present State of all the British Colonies on the Continent and Islands of America. [n. p. n. d.] 2 vols., 12mo. 41877

Title from a Baltimore catalogue; it reads very much like John Oldmixon's work.

LONG (J.) Voyages and Travels of an Indian Interpreter and Trader, Describing The Manners and Customs of the North American Indians; with an Account of the Posts situated on the River Saint Laurence, Lake Ontario, &c. To which is added, a Vocabulary of The Chippeway Language. Names of Furs and Skins, in English and French. A List of Words in the Iroquois, Mohegan, Shawanee, and Esquimeaux Tongues, and a Table, shewing The Analogy between the Algonkin and Chippeway Languages. By J. Long. *London: Printed for the Author.* M,DCC,XCI. 4to, pp. (2), x, (2), 295. Map. BA. 41878

"A most faithful picture of the life and manners of the Indian and Canadian traders."—VOLNEY. It is also linguistically valuable. The author resided in the country for nineteen years, and has given a candid account of the injustice perpetrated on the Indians by the British. I have seen catalogues which describe large paper copies, but believe the statement to be erroneous; all the numerous copies I have seen have had a large margin.

LONG. Voyages chez différentes Nations Sauvages de l'Amérique Septentrionale; Renfermant des détails curieux sur les moeurs, usages, cérémonies réligieuses, le systême militaire, &c. ... Traduits de l'Anglois, avec des notes & additions intéressantes, par J. B. L. J. Billecocq, Citoyen Francais. *A Paris: Prault l'aîne, Imprimeur.* ... II. *Année de l'Ere Républicaine.* 8vo, pp. (4), xxxvi, 320. Map. BA. 41879

Some copies are dated *Paris*, 1810; they are the same work with a new title-page only.

LONG. Reisen eines Amerikanischen Dolmetschers und Pelzhändlers welche eine Beschreibung der Sitten und Gebräuche der Nordamerikanischen Eingebornen und einige Nachrichten von dem Posten an St. Lorenz-Flusse, dem See Ontario u. s. w. enthalten. *Berlin: In der Vossischen Buchhandlung.* 1792. 8vo, pp. vi, 176. Map. J.C.B. 41880

This German translation is by G. Forster.

LONG. See- und Land-Reisen; enthaltend eine Beschreibung der Sitten und Gewohnheiten der Nordamerikanischen Wilden; der Englischen Forts oder Schanzen längs dem St. Lorenz-Flusse, dem Ontario u. s. w.; ... Aus dem Englischen, von E. A. W. Zimmermann. *Hamburg: B. Gottlob Hoffmann.* 1791. 8vo, pp. xxiv, 334. Map. J.C.B. 41881

LONG (J. D.) Pictures of Slavery in Church and State; ... with an Appendix, containing the Views of John Wesley and Richard Watson on Slavery. By Rev. John Dixon Long ... . *Philadelphia.* 1857. 12mo, pp. 418. C. + Second Edition. ... [*Ibid.*] + Third Edition. ... [*Ibid.*] 12mo, pp. 4–418, 8. H.

LONG (M.) Historical Sketch of Warner, N. H. By Dr. Morris Long. *Concord: Jacob B. Moore.* 1832. 8vo. 41883

Republished in 1870. *See also* "N. H. Hist. Soc. Coll.," Vol. III.

LONG (R. C.) The Ancient Architecture of America, ... a Discourse ... April 3d, 1849. By R. Cary Long, A.M. ... *New York: Bartlett & Welford.* 1849. 8vo, pp. 37. 9 Plates. H.

The ninth plate is erroneously numbered XI.

LONG (R. H.) Hunt's Gazetteer of the Border and Southern States; containing a full Description of the Railroad Routes,

Turnpike Roads, Cities, Towns, etc. By R. H. Long ... . *Pittsburgh: John P. Hunt.* [1863.] 18mo, pp. 272. Map. c.

LONG (S. H.) Description of Col. Long's Bridges ... By S. H. Long ... . *Concord, N. H.: Printed by John F. Brown.* 1836. 8vo, pp. 72, (2). Plates. + *Philadelphia: Printed by Wm. F. Geddes.* 1841. 8vo, pp. 55. 10 Plates. A. 41886

LONG. Narrative of the Proceedings of the Board of Engineers, of the Baltimore and Ohio Railroad Company, from its Organization to its Dissolution ... . By Lt. Col. S. H. Long, and Capt. Wm. Gibbs McNeill ... . *Baltimore: Bailey & Francis.* 1830. 8vo, pp. 189, 95. H. 41887

LONG. Voyage in a Six-oared Skiff to the Falls of Saint Anthony in 1817. By Major Stephen H. Long. With Introductory Note by Edward D. Neill ... . *Philadelphia: Henry B. Ashmead, Printer.* 1860. 8vo, pp. 87, (1). Map. 41888

This voyage was made while the author was Superintendent of Indian Affairs for the Northwest Territories. Also: Report of the Canal Commissioners in Reply to the Strictures of Mr. Robinson. ... *Philadelphia.* 1831. 8vo. *See also* James (E.), Vol. IX., Nos. 35682–84, Keating (W. H.), No. 37137, Minnesota, *and* Tennessee.

LONG DOCK COMPANY. Charter and Laws relating to the Long Dock Company. ... [n. p. n. d.] 8vo, pp. 31. H. 41889

Also: First Report of the Directors of the Long Dock Company of New Jersey ... May, 1860. *New York: Wm. H. Trafton & Co. ... Printers.* 1860. 8vo, pp. 11, 25. Map. H.

LONG ISLAND, *N. Y.* Curtin's Directory of Astoria, East New York, Flatbush, Flushing, Glen Cove, Greenport, Hempstead, Huntington, Jamaica, Newtown, Patchogue, Port Jefferson, Riverhead, Sag Harbour, and Setauket. 1865–66. *New York.* 1866. 12mo. Continued. 41890

See also Curtin (C.), Vol. V., No. 18023.

Documents relating to the Conveyance of Land, ... on Long-Island. *New-York: Bell & Gould.* 1850. 8vo, pp. 24. 41891

Journal of the Third Convention of the Protestant Episcopal Church in the Diocese of Long Island, Brooklyn, May, 1870. *Brooklyn.* 1870. 8vo. Continued. B. 41892

Letter from a Long-Island Farmer. *See our* No. 40298.

LONG ISLAND BIBLE SOCIETY. The Second Annual Report of the Long-Island Bible Society, ... at Jamaica, ... 17th ... of September, 1817. *New-York: Printed by J. Seymour.* 1817. 8vo, pp. 20. BA. 41893

LONG ISLAND CANAL. Documents presented to the Legislature of the State of New York in relation to a Long Island Canal. ... *New York.* 1826. 8vo. Map. 41894

Reports of Committees in relation to the Long Island Canal Company. *Albany.* 1827. 16mo. 41895

LONG ISLAND COLLEGE HOSPITAL. Charter and By-Laws of the Long Island College Hospital ... . Incorporated March, 1858. *John F. Trow, Printer, N. Y.* 1858. 8vo, pp. 32.

Also: Circular and Catalogue of the Long Island College Hospital for 1861. ... *Brooklyn: Wilton, Printer.* [1861?] 8vo, pp. 8. Continued.

LONG ISLAND HISTORICAL SOCIETY. First Annual Report of the ... Long Island Historical Society, May, 1864. *Brooklyn.* 1864. 8vo, pp. 47, (1). Continued. B. 41897

Also: The By-Laws and Certificate of Incorporation, of the Long Island Historical Society. *Brooklyn: For the Society.* M DCCC LXIII. 8vo, pp. 22, (1). *See also* Dankers (J.), Vol. v., No. 18503, *and* Field (T. W.), Vol. vi., No. 24293.

The Long-Island Journal of Philosophy, and Cabinet of Variety. Conducted by Simon Fleet and others. *Huntington, L. I.* 1825. 8vo. S. 41898

LONG ISLAND RAILROAD COMPANY. ... Report of the ... Directors of the Long Island Railroad Company ... . [n. p.] 1843. 8vo, pp. 8. Continued. B. 41899

Also: An Act to incorporate the Long-Island Rail-Road Company. Passed April 24, 1834. [n. p. n. d.] 8vo, pp. 16. B.—Report of the Board of Directors of the Long Island Railroad Company to the Stockholders, in relation to the Condition of its Affairs and Prospects, when completed to Greenpoint. [n. p. n. d.] 8vo.—Strictures upon the Conduct of the President of the Long Island Rail-Road Company. [*New York.* 1845.] 8vo, pp. 18. H.

LONG ISLAND WATER WORKS COMPANY. *See* Vol. II. 8323.

Question of a South Ferry. *See* Vol. II., No. 8291, *note.*

Report on the Project of Uniting the Great Bays of Long-Island by Canals, from Coney-Island to Bridgehampton. *Brooklyn: E. B. Spooner, Printer.* 1848. 8vo, pp. 22, v. Map. H.

To the Clergy and Laity of Long Island. [n. p. 1872.] 8vo, pp. 12. 41901

An appeal for missions to the North American Indians.

LONG POND. *See* Boston, Vol. II., No. 6782.

Long-Rifle, Hunter; or, Adventures on the Frontier. ... *New York: G. Munro & Co.* 186–. 16mo, pp. 99. 41902

LONG-RUN. Minutes of the Annual Meeting of the Long-Run Association of Baptists [in Kentucky. n. p. 1840.] 8vo.

LONGACRE (J. B.) *See* Herring (J.), Vol. VIII., No. 31577.

LONGARO DEGLI ODDI. *See* Oddi (*P.* Longaro degli).

LONGCHAMP (*M.* de). Point de la question sur les colonies. *Paris.* 1720. 41904

LONGCHAMP (R. de). Essai historique. *See* Rengger (A.)

L[ONGCHAMPS (Pierre de).] Histoire Impartiale des Événemens Militaires et Politiques de la Dernière Guerre, dans les Quartre Parties du Monde. Par M. de L. *Paris: Chez la Veuve Duchesne.* 1785. 3 vols., 12mo, pp. 558; 523; (2), 620. + *Amsterdam.* 1785. 3 vols., 12mo. c. + Seconde Édition. *Paris: Chez la Veuve Duchesne.* 1787. 3 vols., 12mo. + Troisième Édition. [*Ibid.*] 1789. 3 vols., 12mo. 41905

The larger portion of this work relates to the military operations in North America. The author's name is mentioned in full on the title of the third edition.

LONGFELLOW (H. W.) Ballads and Other Poems. By Henry Wadsworth Longfellow ... . *Cambridge.* 1841. 16mo. + Second Edition. [*Ibid.*] 1842. 16mo. c. + Third Edition. *Cambridge: John Owen.* MDCCCXLII. 8vo, pp. 132. + Tenth Edition. *Boston: William D. Ticknor & Co.* 1848. 8vo, pp. 132.

A few copies of the third edition were printed on large paper.

LONGFELLOW. The Complete Works of Henry W. Longfellow. Revised Edition. *Boston.* 1866. 7 vols., cr. 8vo.

One hundred copies printed on large paper.

LONGFELLOW. The Courtship of Miles Standish, and Other Poems. By Henry Wadsworth Longfellow. *Boston: Ticknor and Fields.* MDCCCLVIII. 8vo, pp. 215. c. + Second Edition. *London: W. Kent & Co.* MDCCCLVIII. 12mo, pp. viii, 135. B. + *London: Bogue.* 1858. 8vo. + Illustrated by Absolon. *London: H. Bohn.* 1858. 8vo. + Illustrated by Gilbert. *London: Routledge.* 1858. 8vo. + *Boston: Ticknor and Fields.* MDCCCLIX. 8vo, pp. 215. BA. 41908

LONGFELLOW. Evangeline, a Tale of Acadie. By Henry Wadsworth Longfellow. *Boston: William D. Ticknor & Company.* 1847. 16mo, pp. 163. + Second Edition. [*Ibid.*] 1848. 16mo. + Third Edition. [*Ibid.*] 1848. + Sixth Edition. [*Ibid.*] + With an Introduction, Historical and Explanatory. *London.*

1848. 18mo, pp. 140. + *London: Clarke.* 18—. 18mo, pp. 156. + Eighth Edition. *Boston.* 1853. 12mo. + Illustrated by Foster. New Edition. *London: Bogue.* 1854. Post 8vo. + Illustrated by Gilbert. *London: Routledge.* 1856. 8vo. + Tenth Edition. *Boston.* 1856. 16mo. + New Edition, Illustrated by Gilbert and Dalziel. *Boston.* 1857. 8vo, pp. 159. + With Illustrations, by F. O. C. Darley. *Boston.* 1867. Sq. 16mo.

LONGFELLOW. Evangeline, a Tale of Acadie; The Belfrey of Bruges; Nuremberg, and additional Poems. By Henry W. Longfellow. *London.* 1848. 32mo, pp. 196. 41910

There are several other English editions.

A Review of Evangeline. From the American Review for February, 1848. [n. p. n. d.] 8vo, pp. 15. 41911

LONGFELLOW. Evangelina; poëme, traduit de l'anglais par M. le chevalier de Châtelain. *Londres: Rolandi.* 1853. 12mo.

LONGFELLOW. Évangéline; conte d'Acadie ... traduit par Ch. Brunel. *Paris: Meyrueis et Cie.* 1864. 12mo, pp. 125. 41913

LONGFELLOW. Évangéline traduction du poème Acadien de Longfellow. Par L. Pamphile Lemay. Deuxième Édition. *Quebec: P.-G. Delisle.* 1870. 12mo, pp. 192. 41914

See also Lemay (L. P.), No. 39987.

LONGFELLOW. La Légende dorée et poëmes sur l'esclavage. ... Traduits par Paul Blier et Edward Mac-Donnel; suivis de quelques poésies par Paul Blier. *Paris: J. Gay.* 1864. 8vo, pp. x, 203. 41915

LONGFELLOW. Hypérion et Kavanagh. Traduction française; précédée d'une notice de l'auteur. *Paris: Dentu.* 1860. 2 vols., 12mo. 41916

LONGFELLOW. The New England Tragedies. By Henry Wadsworth Longfellow. ... *Boston: Ticknor and Fields.* 1868. 12mo, pp. 179. + *Leipzig: Bernhard Tauchnitz.* 1868. 12mo, pp. (4), 258, (2). B. 41917

LONGFELLOW. Poems. By Henry Wadsworth Longfellow. Tenth Edition. *Cambridge.* 1844. 12mo. + *Philadelphia.* 1845. 8vo. + *New York: Harper and Brothers.* 1846. 8vo, pp. 117. + Fifth Edition. [*Ibid.*] 1848. 8vo, pp. 117. + [*Ibid.*] 1849. 8vo, pp. 146. + A New Edition. *Boston: Ticknor and Fields.* MDCCCL. 2 vols., 16mo, pp. xv, 475; vi, 452. H. + [*Ibid.*]

M DCCC LII. 2 vols., 16mo. + [*Ibid.*] M DCCC LV. 2 vols., 16mo. + [*Ibid.*] M DCCC LVII. 2 vols., 16mo. + [*Ibid.*] M DCCC LVIII. 2 vols., 16mo. + [*Ibid.*] M DCCC L. 5 vols., 16mo, pp. xv, 144; vii, 151; 157; 183; iv, (2), 141. H. 41918

The last-mentioned edition is also printed on large paper.

LONGFELLOW. Poems, ... Illustrated with ... Engravings on wood from Designs by Birket Foster and others. *London.* 1854. 8vo. 41919

Some copies have the imprint *Boston*, 1854.

LONGFELLOW. Poems on Slavery. By Henry Wadsworth Longfellow. *Cambridge: J. Owen.* M DCCC XLII. 16mo, pp. 31. + Second Edition. [*Ibid.*] 16mo. + Third Edition. [*Ibid.*] M DCCC XLIII. 16mo, pp. 31. BA. 41920

LONGFELLOW. Poetical Works, ... Illustrated with upwards of one hundred Designs, drawn by J. Gilbert, engraved by Dalziel. *London: Geo. Routledge & Sons.* 1856. 4to. 41921

LONGFELLOW. Poetical Works, including his Translations and Notes. Illustrated with above two hundred Engravings on wood, from Designs by Birket Foster, John Gilbert, G. H. Thomas, John Absolon, etc. *London: Henry G. Bohn.* 1861. 8vo. 24 Engravings. + *Boston.* 1862. 8vo. 41922

This edition contains "Hiawatha" and the "Courtship of Miles Standish."

LONGFELLOW. The Poetical Works of Henry W. Longfellow. ... *Boston.* 1856. 12mo. + *Leipzig: Bernhard Tauchnitz.* 1856. 3 vols., 16mo, pp. viii, 399, Portrait; vi, 322; viii, 246. B. + *London.* 1864. 16mo. B. 41923

LONGFELLOW. The Poetical Works ... . Complete Edition. *London: Milner and Sowerby.* 1866. 24mo, pp. 402. Portrait. + *Boston.* 1867. Sq. 16mo, pp. viii, 363. + *London: Frederick Warne and Co.* 1868. 16mo, pp. xii, 628. B. 41924

There are other English editions which we have not seen.

LONGFELLOW. Prose Works of Henry Wadsworth Longfellow. ... *Boston.* 1857. 2 vols., 16mo. C. + *Boston: Ticknor and Fields.* M DCCC LXIII. 2 vols., 24mo, pp. 455; iv, 475. + *London: H. G. Bohn.* MD. CCC. LXIII. 16mo, pp. vii, (1), 580. Plates. B. 41925

LONGFELLOW. The Seaside and the Fireside. By Henry Wadsworth Longfellow. *Boston.* 1849. 12mo. + *Boston: Ticknor, Reed, and Fields.* M DCCC L. 12mo, pp. iv, (2), 141. BA.

LONGFELLOW. The Song of Hiawatha. By Henry Wadsworth Longfellow. *Boston: Ticknor and Fields.* M DCCC LV. 12mo, pp. iv, 316. + [*Ibid.*] M DCCC LVI. + [*Ibid.*] M DCCC LX. + *London: Low.* 1855. 12mo. + *London: Knight & Son.* 1856. 18mo. + [*Ibid.*] 1858. 18mo. + *London: Routledge.* 1859. 18mo. + Illustrated by Thomas. *London: Henry Bohn.* 1859. 8vo. 41927

Founded on an Indian tradition, respecting a person of miraculous origin, the benefactor and peace-maker. The scene is among the Ojibways, on Lake Superior. A Chippewa vocabulary is added. For parodies on this popular poem, *see* Henderson (M. A.), Vol. IX., No. 31325, Shortfellow (H. W.), *pseudon., and* Ward (James W.)

LONGFELLOW. Hiawatha; poëme indo-américain. Traduction avec notes par H. Gomont. *Paris: Amyot.* 1861. 8vo.

LONGFELLOW. Hiawatha: Rendered into Latin. With Abridgment. By F. W. Newman. *London.* 1862. 12mo, pp. viii, 110. 41929

LONGFELLOW. Tales of a Wayside Inn. By Henry Wadsworth Longfellow. *Boston: Ticknor and Fields.* 1863. 16mo, pp. (2), v, (2), 225. B. + [*Ibid.*] 1864. 41930

LONGFELLOW. Un Village américain, par H. W. Longfellow; traduit de l'anglais par Mme Tourte-Cherbuliez. *Paris: Cherbuliez.* 1861. 12mo. 41931

LONGFELLOW. Works, Prose and Verse. 1854. 2 vols.

For a list of foreign editions of Longfellow, *see* "Allibone's Dictionary." Also: The Belfry of Bruges and other Poems. ... *Cambridge: Printed by John Owen.* 1846. 16mo, pp. vii, 151. BA. + Second Edition. [*Ibid.*] + Fourth Edition. [*Ibid.*] — The Building of the Ship. ... *Boston: Fields, Osgood & Co.* 1870 Sq. 16mo, pp. 79. Plates. — Christus. A Mystery ... *Boston.* 18—. 8vo. — Flower-de-Luce. ... *Boston: Ticknor and Fields.* 1867. 16mo, pp. 72. Plates. H. — Household Poems. ... *Boston: Ticknor and Fields.* 1865. 16mo, pp. 96. H. — Kavanagh, a Tale. ... *Boston: Ticknor Reed and Fields.* M DCCC XLIX. 12mo, pp. (2), 188. + Eighth Edition. *Boston: Ticknor and Fields.* M DCCC LVI. 12mo, pp. (2), 188. — Voices of the Night. ... *Cambridge: John Owen.* M DCCC XXXIX. 16mo, pp. xv, 144. + Second Edition. [*Ibid.*] M DCCC XL. 16mo. + Third Edition. [*Ibid.*] M DCCC XL. 16mo. BA. + Ninth Edition. [*Ibid.*] MDCCCXLIV. 16mo. B. + Twelfth Edition. *Boston: William D. Ticknor & Co.* 1848. 16mo. + *London.* 1848. 32mo, pp. 216. — The Waif. A Collection of Poems. ... *Cambridge: John Owen.* 1845. 16mo, pp. xi, 144. + Second Edition. [*Ibid.*] 1845. + Fifth Edition. *Boston.* 1846. 16mo.

LONGFELLOW (S.) ... A Sermon ... [in] Brooklyn ... April 23, 1853, at the Opening of their New Place of Worship. By Samuel Longfellow. ... *New-York: John C. Beale.* 1853. 8vo, pp. 16. H. 41933

Also: ... A Sermon ... at the Dedication of the Chapel of the Second Unitarian ... Society, in Brooklyn, N. Y., March 2, 1858. ... *New York: Mann, Stearns & Beale ... Printers.* 1858. 8vo, pp. 23. H.

LONGFELLOW (S. L.) An Oration ... July 4th, 1804 ... at ... Portland ... . By Stephen L. Longfellow. [n. p. n. d.] 16mo, pp. 18. H. 41934

LONGMAN (C.) *and others.* *See* Dean (J.), Vol. v., No. 19209.

LONGPÉRIER (A. de). Notice des Monuments exposés dans la Salle des Antiquités Américaines (Mexique et Pérou), au Musée du Louvre, par Adrien de Longpérier ... . *Paris: Vinchon.* 1850. Imp. 8vo, pp. 130. + Deuxième Édition. [*Ibid.*] 1852. 8vo, pp. 119, (1). B. 41935

[LONGSTREET (Augustus B.)] Georgia Scenes, Characters, Incidents, &c., in the First Half Century of the Republic. By a Native Georgian. *Augusta.* 1835. 12mo, pp. 235. + Second Edition. *New-York: Harper & Brothers.* 1840. 12mo, pp. 214. Plates. + [*Ibid.*] 1843. + [*Ibid.*] 1848. + [*Ibid.*] 1850. + [*Ibid.*] 1858. + [*Ibid.*] 1869. + *Macon, Ga.: Burke, Boykin & Co.* 1864. 8vo, pp. 239. 41936

LONGSTREET. Master William Mitten. By Judge Longstreet. *Macon, Ga.: Burke, Boykin & Co.* [18—.] 8vo.

LONGVIEW, *Ohio.* Annual Reports of the Board of Trustees and Officers of the Longview Asylum for the Insane, to the Governor of the State of Ohio. [n. p.] 1860. 8vo. Cont'd.

LONGWORTH (D.) Longworth's American Almanack, New York Register and City Directory for the Twenty-First Year of American Independence. *New York.* 1796. 12mo. 41939

Continued to 1820 or later. Afterwards by Thomas Longworth to 1843 or later; *see* New York City.

LONGWORTH. Longworth's Pocket Almanack and New York and United States Kalendar ... . *New York: D. Longworth, Jan.* 1, 1816. 18mo, pp. 167. Continued. S. 41940

LONGWORTH (N.) Memorial of the Golden Wedding of Nicholas and Susan Longworth, Christmas Eve, 1857 ... . *Cincinnati.* 1858. 4to. 41941

LONGYEAR (J. W.) ... Speech of Hon. J. W. Longyear ... on the Reconstruction of the Union. ... April 30, 1864. [n. p. 1864.] 8vo, pp. 8. H. 41942

Look before You Leap; or, a Few Hints to such Artizans, Mechanics, Labourers, Farmers and Husbandmen, as are desirous of Emigrating to America, being a genuine Collection of Let-

ters from Persons who have Emigrated; Containing Remarks, Notes and Anecdotes, Political, Philosophical, Biographical and Literary, of the present State, ... Population, Prospects and Advantages, of America, together with the Reception, Success, Mode of Life, Opinions and Situation, of many ... who have Emigrated, particularly to the Federal City of Washington. ... *London: W. Row.* 1796. 8vo, pp. 144. + Second Edition. To which is Added an Appendix containing some Animadversions and Remarks on the Conduct of Popular Societies, and American Emissaries relative to this very interesting Performance. [*Ibid.*] 8vo, pp. 144, Appendix, 24. + Third Edition. [*Ibid.*]

"A series of letters, evidently forgeries, and purporting to be written by a carpenter, a mason, a plasterer, and a painter and glazier, decrying everything in America, with the view to discourage emigration."—*Monthly Review*, XXI. 343.

Look before you Leap. An Address to the People of Massachusetts. By a Washington Federalist. *Newburyport.* 1805. 8vo, pp. 12. 41944

A Looking Glass for a Right Honourable Mendicant; or, the Real Character of a certain great Orator: with political Observations. In particular the Marrow of the Slave Question. By an Old Member of Parliament. *London: W. Crosby.* 1794. 8vo, pp. 132. 41945

Mr. C. J. Fox is the Mendicant.

A Looking-Glass for Presbyterians. Or, A brief Examination of their Loyalty, Merit, and other Qualifications for Government. With some Animadversions on the Quaker unmask'd. Humbly Address'd to the Consideration of the Loyal Freemen of Pennsylvania. *Philadelphia: Printed in the Year* M,DCC,LXIV. 8vo, pp. 18. P. 41946

Relates to the Paxton Boys and The Presbyterians murdering the Indians at Lancaster, under the Protection of the Government.

The Looking-Glass. Nos. I and II. By a Pennsylvanian. With Appendix. [*Philadelphia.* 1764.] 8vo, pp. 17. 41947

Looking-Glass for the Modern Deists. Or Libertines, called Free Thinkers. *Philadelphia: Printed by Samuel Keimer.* 1728. 8vo. 41948

A very rare piece.

A Looking Glass for the Nullifiers. *See* [Carey (M.)], Vol. III.

LOOMIS (A. W.) Oration delivered at the Centennial Celebration of the Evacuation of Fort Duquesne. By Hon. A. W.

Loomis. Pittsburgh, November 25, 1858. *Pittsburgh: Printed by W. S. Haven.* 1859. 8vo, pp. 33. B., C., S. 41949

LOOMIS (C. A.) Free Thoughts on Politics and Politicians in Michigan. ... By C. A. Loomis. [n. p. n. d.] 8vo, pp. 16.

LOOMIS (D.) ... Speech of Hon. Dwight Loomis ... June 16, 1860. [*Washington.* 1860.] 8vo, pp. 8. H. 41951

LOOMIS (D. W.) A Memoir of Harriet Eliza Snow. By Mrs. D. W. Loomis. *Boston.* 1840. 18mo, pp. 288. + Second Edition. [*Ibid.*] 1845. 24mo, pp. 288. H. 41952

LOOMIS (E.) The Descendants of Joseph Loomis ... . By Elias Loomis, LLD. ... *New Haven, Conn.: Tuttle, Morehouse* ... 1870. 8vo, pp. vii, 5–292. B. 41953

[LOOMIS.] Memoirs of American Missionaries, formerly connected with the Society of Enquiry respecting Missions, in the Andover Theological Seminary: embracing a History of the Society, etc. With an Introductory Essay by L. Woods. ... *Boston.* 1833. 12mo. Portraits. 41954

LOOMIS. The Recent Progress of Astronomy; especially in the United States. By Elias Loomis ... . *New York: Harper & Brothers.* 1850. 8vo, pp. 257. BA. + [*Ibid.*] 1851. + Third Edition. [*Ibid.*] 1856. 8vo, pp. 396. B. 41955

Also: ... Notice of the Hail Storm which passed over New York City, on the First of July, 1853. ... [n. p. n. d.] 8vo, pp. 21. Plates. *See also* "Contributions to Knowledge" of the Smithsonian Institution, Vol. II.

LOOMIS (G. J.) Albany Citizens Advertiser and General Directory; ... for 1834–5. Compiled by G. J. Loomis and T. G. Wait. *Albany: G. J. Loomis.* 1834. 12mo. 41956

LOOMIS (H.) A Sermon in Portland, June 25, 1823, before the Maine Missionary Society, at their 60th Anniversary. By Harvey Loomis. *Hallowell.* 1823. 8vo, pp. 40. 41957

LOOMIS (J. R.) An Inaugural Address ... July 27, 1859. By J. R. Loomis, LL.D. ... *Philadelphia: Wm. S. Young, Printer.* 1860. 8vo, pp. 40. H. 41958

LOOMIS. Loomis' Calendar, or New-York and Vermont Almanack. *Albany.* 1835. 12mo. S. 41959

Also: Loomis' Pittsburg Almanac, for the Year 1841. [n. p. n. d.] 12mo.

LOON (Geraard van). Klaer lichtende Noort Ster, ofte Zee-Atlas, waer in vertoont werde de Gelegentheyht van alle de

Zee-kusten des Aerdgebodens. *Amsterdam.* 1661. Rl. folio. Frontispiece, and 45 double Maps. 41960

The North American charts included in this atlas are much superior to, and different from those of Blaeu and Van Keulen.

Loose Leaves. *See* [Sutherland (Thomas Jefferson)].

LOOSEY (C. F.) Collection of the Laws of Patent Privileges of ... Europe, The United States ... and the Dutch West-Indies. Published by Charles F. Loosey ... . *London.* [1849.] 8vo, pp. (2), viii, 479. BA. 41961

LOOSEY. Recueil des Lois publiées dans tous les États de l'Europe, les États-Unis d'Amérique ... sur les Priviléges et les Brevets d'Invention. *Paris.* 1849. 8vo. 41962

LOOSJES (A.) Gedenkzuil, ter gelegenheid der vry-verklaaring van Noord-Amerika. Door A. Loosjes P.Z. *Amsterdam: W. Holtrop.* 1782. 8vo, pp. (12), 64. BA. 41963

A Poem. Usually followed by: "Bylaagen ter opheldering van de gedenkzuil der vryverklaaring van de dertien vereenigde staaten van Noord-Amerika bestande in requesten, berichten, resolutien, enz." 8vo, pp. 176. Gives a full account of the negotiations between the United States and the States of Netherland concerning the acknowledgment of the independence of the former.

LOOSJES. M. A. de Ruiter. In x boeken. *Amsterdam: W. Holtrop.* 1785. 4to. 41964

LOOSJES. St. Eustatius genomen en hernomen. In v boeken. *Haarlem: C. Van der Aa.* 1782. 8vo. 41965

LOPE (——). Copia di una lettera di Sybilia venuta al Signor Don Lope Imbasciadore Cesareo in Venetia. [n. p. n. d.] 8vo, 2 leaves. 41966

LOPER (R. F.) R. F. Loper to Hon. E. M. Stanton, Secretary of War, in Self-Defence against the Aspersions of the Senate Committee. *Philadelphia.* 1863. 8vo, pp. 40. 41967

LOPEZ (——). Carta que Bernabeu escribe al Lopez. [n. p.] 1825. 8vo. 41968

LOPEZ (Abraham). Calendaria Manual. *Mexico.* 1827.

LOPEZ DE HINOJOSO (Alonso). Summa y Recopilacion de Cirugia, con un Arte para Sangrar, y Examen de Barberos. *Mexico: encasa de Pedro Balli, Año de* 1595. 4to. 41970

An extremely rare and curious work relating to the diseases and infirmities most common in Mexico, and incidentally to social customs.

[LOPEZ (A.)] Proposicion [de la Asamblea National por Andres Lopez y atros]. *Tegucigalpa.* 1852. 8vo, pp. 9.

LOPEZ (A. P.) Resena historica del derecho de ultramar por el Dr. D. Antonio Prudencio Lopez. *Habana.* 1864. 8vo, pp. 102. 41972

LOPEZ COGOLLUDO (D.) Los tres Siglos de la Dominnion Española en Yucatan, ò sea Historia de esta Provincia desde la Conquista hacta la Independencia. Escribiola el R. P. Fr. Diego Lopez Cogolludo. Vol. I. *Campeche: Imprenta de Jose Maria Peralta.* 1842. 4to, pp. ix, 481, (5). Vol. II. *Merida: Imprenta de Castilho y Cie.* 1845. 4to, pp. 717, (7). 41973

Corrected title of *our* No. 14211, Vol. IV., *see also* No. 14210.

LOPEZ DE ESCOBAR (D.) Relacion | de los Particvlares | seruicios que ha hecho a V. Magestad Don | Diego Lopez de Escobar Gouernador y Ca- | pitan general de la Isla de la Trinidad, y de las | Prouincias del Dorado, hijo del Capitan | Diego Lopez de la Fuente, en | el año de 1636. | *Con Licencia* | *En Madrid. Por la viuda de Iuan Gonçalez.* | *Año* M.DC.XXXVII. | Folio, pp. (2), 8.

Probably an official privately printed account.

LOPEZ DEL CASTILLO (D.) Oracion Funebre, que en las ecsequias celebrados en esta S. Iglesia Cathedral de Arequipa, por las Valientes de la Patria que Murieron en las gloriosas Journadas de Junin y Ayacucho, Dijo el F. Dom. Lopez del Castillo, 17 Diciemb. 1825. *Arequipa.* 1836. 4to, pp. 16. 41975

LOPEZ PACHECO Y BOBADILLA (D.) Viage por tierra y por mar del ill° señor D. Diego Lopez Pacheco y Bobadilla, marques de Villena, duque de Escalona, ... aplausos y festejos a su venida por virrey de esta Nueva España. *Mexico.* 1641. 4to, 92 l.

LOPEZ (D. U.) El diabolo suelto y predicador. Periodico en miniatura, artistico y literario, en el que el diablo teniendo tiempo para todo, le adornara con muchas litografias que representaran los monumentos remarcablas, ... con los acontecimientos famosos de las historias, ... por D. U. Lopez. *Mexico.* 1854. 4to, pp. 72. Plates. 41977

A satirical journal, which contains a great number of lithographic caricatures of the actual condition of Mexico. Lopez is the author of other works, this was his last production.

LOPEZ DE CASTANHEDA. *See* Castanheda (F. Lopez de).

LOPEZ DE GOMARA (F.) *See* Gomara (F. Lopez de), Vol. VII.

LOPEZ (G.) Collectio Opusculorum de venerabili servo Dei Gregorio Lopesio, per Bernardinum Membrive dicata Ferdinando VI. *Romæ.* 1752. 4to. Plate. 41978

Lopez was an anchorite who wrought miracles in Mexico in the sixteenth century. For his biography *see* Loza (F.)

LOPEZ (G.) Oratoria Parentatio, qua Cæsareæ Angelorum vrbis Americanæ magnum, meritumq̃. dolorum testatus est in acerbo Philippi IV. Magni Hispaniarum et Indiarum Regis funere, D. Gregorius Lopez a Mendizabal. *Mexici, ex Typographia B. Calderon.* 1666. 4to. 41979

A very rare piece.

LOPEZ (G.) Tesora de Medicina y de las Plantas de la Nueva España. *Mexico.* 1673. 4to. 41980

LOPEZ (H. R.) Historical Eulogium on Don. Hipp. Ruiz Lopez, first Botanist and Chief of the Expedition to Peru and Chili, translated by Hatcher of Salisbury. *London.* 1831. 8vo.

LOPEZ (J. A.) Documentos oficiales relativos al estranamiento del R. Obispo de Durango D. José Antonio Lopez de Zubiria, a consecuencia de haberse resistido á cumplir la parte preceptiva de la ley general de 22 de abril del presente año sobre provision de curatos. *Victoria de Durango.* 1834. 4to, pp. 27. 41982

LOPEZ (J. F.) Defensa del Gobierno de Santa-Fé, y de los Derechos en esta Provincia, en la Cuestion del Matrimonio Civil, con el Obispo de Parana. Por el Dr. D. José Francisco Lopez. *Santa Fé.* 1867. Imp. 8vo. 41983

LOPEZ. Discurso pronunciado en la festividad civica del 16 de Setiembre de 1861. *Aguascalientes.* 1861. 8vo. 41984

LOPEZ AGUADO (Juan). Vozes, que hizieron eco en la Religiosa Pyra, que en las Honras del V. P. Fr. Antonio Margil de Jesus. *Mexico, por J. B. de Hogal.* 1726. 4to. 41985

LOPEZ CANCELADA (Juan). Ruina de la Nueva España si se declara el comercio libre con los extrangeros. *Cadix.* 1811. 4to, pp. 84. 41986

LOPEZ YEPES (J.) *See* Yepes (J. Lopez).

LOPEZ (Juan Luis). Discurso juridico, historico-politico, en defensa de la Jurisdicion real sobre las Obenciones à los Indios, à fin solo de dar cuento con ellas no se contraviene à la Immunitad de la Iglesia. *Impresso con licencia del Govierno en Lima.* 1685. Folio. 41987

LOPEZ DE SOUSA (J. P.) *See* Sousa (J. P. Lopez de).

LOPEZ (L.) Documentos justificativos de los Servicios que el Ciudadano Lucio Lopez prestó a su patria en la Campaña de las Tamaulipas, contra la Invasion Española, desde Julio hasta 20 de Agosto de 1829. *Mexico.* 1832. 8vo, pp. 21. 41988

LOPEZ DE ARAGON (Manuel). El apostol de la paz, oracion panegyrica en la solemnidad fiesta de glorioso Señor Vicentio Ferrer. *Mexico: J. de Jauregui.* 1772. 4to, pp. (16), 20.

LOPEZ (M. A.) Compana del Perú, por el ejército Unido Libertador de Colombia, Perú, B. Aires y Chile à las órdenos del immortal Bolivar, en las anos de 1823, 24 y 25. Con mapas de los campos de batalla que dieron libertad à aquella república, y aseguraron la independencia del Nuevo Mundo. Por Manuel Antonio Lopez. *Caracas.* 1843. 8vo, pp. 86. 3 Maps.

LOPEZ. Manuel de la Istoria de Chile. *Valparaiso.* 1845. 16mo. 41991

LOPEZ (N.) El General Narcisco López y la isla de Cuba. Relacion historica de los últimos acontecimientos politicos de Cuba. *Caracas.* 1849. 8vo, pp. 32. 41992

LOPEZ. General Lopez, the Cuban Patriot. From the Democratic Review, for February, 1850. [n. p. n. d.] 8vo, pp. 16.

LOPEZ. Life of Gen. Narcisco Lopez, with History of the Attempted Revolution in Cuba. *New York.* [n. d.] 8vo.

[LOPEZ.] To the Public. [n. p.] 1849. 8vo, pp. 16.
Sketch of the Life of Lopez.

LOPEZ (P. A.) General aclamacion de la lealtad Mexicana; en las mas solemne jura del luminar mas flamante el Señor del Luis I. Por Don Patricio Antonio Lopez, Cazique de uno de los valles de Antequera. *Mexico.* 1724. Sm. 4to, pp. 8.

LOPEZ DE AYALA (Pedro). Cronicas de los Reyes de Castilla D. Pedro, D. Enrique II., D. Juan I., D. Enrique III., con las Enmiendas del Secretario Geronimo Zurita, y las correctiones y notas, por de Eugenio de Llaguno Amirola. *Madrid.* 1780. 2 vols., 4to. 41997
Included in an English Catalogue of Americana.

LOPEZ RUIZ (Santiago José). La Insurreccion sin escuso ó sea discurso doctrinal sobre la obediencia debida al Soberano y á sus Magistrados. *Mexico.* 1814. 4to, pp. xxxv, 68. 41998

LOPEZ (T.) Atlas geographico de la America Septentrional y Meridional ... por ... Thomas Lopez ... . *Se hallarà en Madrid en Casa de Antonio Sanz, Plazuela de la Calle de la Paz.* [1757.] Sq. 12mo, Engraved Title, Portrait, pp. (8), 116. 37 Maps. + Another Edition. *Madrid.* [1758.] Sq. 12mo, pp. (14), 216. Portrait and Maps. H. 41999

Relates entirely to Spanish America.

LOPEZ (V. F.) La Novia del Hereje ó la Inquisicion de Lima. Por Vicente Fidel Lopez. *Buenos Aires: C. Casavalle.* 1870. 2 vols., 8vo, pp. (4), xvi, 352; (4), 420. C. 42000

LOPEZ. Les Races Aryennes du Pérou. Leur langue, leur religion, leur histoire. Par Vicente Fidel Lopez. *Paris: Franck.* 1871. 8vo, pp. 428. 42001

LORAIN (J.) Hints to Emigrants, or a Comparative Estimate of the Advantages of Pennsylvania, and of the Western Territory, &c. By John Lorain ... . *Philadelphia: Littell & Henry.* 1819. 16mo, pp. (2), 144. B. 42002

LORAIN (P.) Origine et Fondation des États-Unis d'Amérique par P. Lorain Ouvrage revu par M. Guizot (1497–1620) *Paris: ... L. Hachette et Cie.* 1853. 12mo, pp. (4), 267. B.

LORANGER (T. J. J.) Mémoire composé de la Plaidoirie de T. J. J. Loranger, C.R., un des substituts du Procureur-Général devant la Cour Seigneuriale. *Montréal.* 1855. 8vo. 42004

LORANGER. Suite du Mémoire de M. Loranger contenant sa réplique devant la Cour Seigneuriale. *Montréal.* 1856. 8vo.

LORBERRY COAL MINE. ... Reports of Dr. Charles T. Jackson ... Prof. W. F. Roberts ... and Allen Fisher, Esq. ... June 1, 1863. *Boston: Wright & Potter, Printers.* 1863. 8vo, pp. 29. 2 Maps. H. 42006

LORD (B.) The Aged Minister's Solemn Appeal to God. Tenth and Eleventh Annual Discourses after the Half-century, Norwich, 1778. By Benjamin Lord, D.D. ... *Norwich.* 1783. 8vo, pp. 32. M. 42007

LORD. Believers in Christ, only, the true Children of God ... A Discourse Delivered at ... Boston, ... June 27. 1742. ... By Benjamin Lord, A.M. ... *Boston: J. Blanchard.* 1742. 8vo, pp. (4), iv, 42. B. 42008

LORD. God glorified in His Works, of Providence and Grace. A Remarkable Instance of it, in the various and signal Deliverances, that evidently appear to be wrought for Mrs. Mercy Wheeler, in Plainfield; lately restored from extreme Impotence and long Confinement. ... By Benjamin Lord, A.M. *Boston: Rogers & Fowle.* 1743. 12mo, pp. 44. + *Boston: J. Blanchard.* 1744. 12mo, pp. 44. + Second Edition. *New London, reprinted.* 1771. 8vo, pp. 30. + The Third Edition. [*Ibid.*] 1744. 12mo, pp. 40. BA. 42009

Also: Humble Importunity and Faith, Victorious ... . A Sermon, ... at Plainfield, June 14. 1743. Soon after the ... Deliverance of Mrs. Mercy Wheeler ... from long Confinement ... . *Boston: J. Blanchard.* 1743. 8vo, pp. 48. BA. Thomas says this passed through four or more editions.

LORD. Jubilee; An Half-Century Discourse ... . Delivered at Norwich ... Nov. 29th, 1767. ... By Benjamin Lord, A.M. ... *New-London: Printed ... by T. Green.* 1768. 16mo, pp. (2), 56.

LORD. The Parable of the Merchant-Man seeking goodly Pearls, &c. Explain'd & Improv'd: (In Substance) as delivered at Norwich, September 27th, 1772. ... Revised, and now published for Public Benefit. By Benjamin Lord, A.M. ... *Norwich: Printed by Green & Spooner.* 1773. 12mo, pp. 23. BA. 42011

LORD. ... A Sermon delivered ... on their Anniversary Election at Hartford, May 9th, 1751. ... *New-London: Printed ... by Timothy Green.* 1752. 8vo, pp. (4), 63. B. 42012

LORD. True Christianity Explained ... . A Discourse ... at Canterbury ... . By Benjamin Lord ... . *N. London: Printed by T. Green.* 1727. 8vo, pp. (2), vi, 88. B. 42013

An early Connecticut imprint. Also: ... A Funeral Sermon for the Honorable Hezekiah Huntington, Esq. ... Delivered at Norwich, Feb. 13th ... . *Norwich: Printed by Green & Spooner.* 1773. 16mo, pp. 31. — Funeral Sermon for Mrs. Anne Lord. ... *New London.* 1751. 12mo, pp. 32. — ... A Sermon, Preached ... in Norwich, December 13th, 1773. At the Funeral of Mrs. Martha Willes ... . [*Norwich:*] *Printed by Green & Spooner.* 1774. 8vo, pp. 24. — ... A Sermon ... at the Ordination of the Rev. Levi Hart, at Preston ... November 4, 1762. ... *Providence, in New-England: Printed ... by William Goddard.* M. DCC. LXIII. 8vo, pp. (2), 44. B. — .. A Sermon preached at the Ordination of Mr. Jabez Wight at East Norwich, October 27, 1726. ... *New London.* 1727. 12mo, pp. 55. + *New London.* 1752. 12mo. — ... A Sermon ... at the Instalment of the Reverend Nathanael Whitaker, At Chelsea, in Norwich, Feb. 25th, 1761. ... *New-London: Printed ... by Timothy Green.* 1761. 16mo, pp. 36. — ... Sermon delivered Jan. 3, 1759, after the Death of Rev. Henry Willes. ... *New London.* 1759. 8vo, pp. 32. — ... A Sermon ... June 25, 1761: at the Funeral of the Reverend Mr. Hezekiah Lord ... . *Providence, in New-England: Printed by William Goddard.* 1763. 8vo, pp. 26. B. — ... Sermon preached at the Ordination of Rev. J. Huntington at Salem, Sept. 28, 1763. ... *Boston.* 1763. 8vo, pp. 41. W.

LORD (C. E.) The Irrepressible Conflict: a Sermon for the Times ... Fast Day, April 7, 1864. By C. E. Lord. ... *Boston: Printed by John Wilson and Son.* 1864. 8vo, pp. 17. H. 42014

LORD. Sermons on the Country's Crisis, delivered in Mount Vernon, N. H., April 28, 1861, by C. E. Lord ... . *Milford: Printed at Butwell's Newspaper ... Office.* 1861. 8vo, pp. 20.

LORD. Slavery, Secession and the Constitution. An Appeal to our Country's Loyalty. By Rev. Charles E. Lord ... . *Boston.* 1864. 8vo, pp. 58. H. 42016

LORD (C. E.), *Jun.* The Constitution and Slavery. By Rev. C. E. Lord, Jun. [n. p. n. d.] 8vo. 42017

[LORD (Daniel).] The Effect of Secession upon the Commercial Relations between the North and South, and upon each Section. ... *New York.* 1861. 12mo, pp. 72. Map. + Second Edition. [*Ibid.*] 1861. + *London.* 1861. 8vo. S. 42018

LORD. The Legal Effect of the Secession Troubles on the Commercial Relations of the Country. [*New York:*] *Privately Printed.* [1861.] 8vo, pp. 6. 42019

Also: Address ... New York Young Men's Christian Association. ... *New-York.* 1852. 8vo. S.

LORD (E.) A Compendious History of the Principal Protestant Missions to the Heathen. Compiled ... by E. Lord. *Boston: Samuel T. Armstrong.* 1813. 2 vols., 12mo, pp. x, 13–308; 336. B. 42020

LORD. Memoir of the Rev. Joseph Stibbs Christmas. By E. Lord. *New-York: John P. Haven, and Jonathan Leavitt.* 1831. 12mo, pp. vii, 13–213. B. 42021

LORD (E.) On Credit, Currency and Banking. By Eleazar Lord. *New York.* 1834. 12mo. + Second Edition. *New-York: G. & C. & H. Carvill.* 1834. 8vo, pp. 130. + Third Edition. *New-York.* 1834. 12mo, pp. 130, folded leaf. BA.

McCulloch remarks, in his "Literature of Political Economy," that "the general principles are unexceptionable; the practical measures suggested are different."

[LORD.] A Historical Review of the New-York and Erie Railroad. *New-York: Mason Brothers.* 1855. 8vo, pp. 223.

LORD. Six Letters on the Necessity and Practicability of a National Currency, and the Principles and Measures Essential to

it. By Eleazar Lord. *New York: Anson D. F. Randolph.* 1862. 12mo, pp. 53. 42024

Also: A Letter on National Currency, addressed to the Secretary of the Treasury ... . *New York: A. D. F. Randolph.* 1861. 12mo, pp. 24. H.—National Currency. A Review of the National Banking Law. ... *New York: A. D. F. Randolph.* 1863. 12mo, pp. 41.—Principles of Currency and Banking. ... *New York.* 1829. 16mo. —Theories of Currency. ... *New York.* 1864.—To the People and the Honorable the Legislature of the State of New York [on the N. Y. & Erie R. R. Co.] ... *New York, April* 12, 1851. 8vo, pp. 15. S.

LORD (G. A.) A Short Narrative of The Life and Conversion of Rev. G. A. Lord, formerly a French Canadian Roman Catholic. ... [n. p.] 1855. 12mo, pp. 103. 42025

LORD (H.) ... A Sermon ... at Williamsburgh, Nov. 30, 1828, ... after the Interment of Mrs. Fidelia Lord by ... Henry Lord. *Amherst: J. S. & C. Adams, Printers.* 1829. 8vo, pp. 21.

LORD (H. W.) The Highway of the Seas in time of War. By Henry W. Lord. *London: Macmillan & Co.* 1862. 8vo, pp. viii, 56. C. 42027

LORD (J.) A History of the United States of America ... . By John Lord, A.M. ... *Philadelphia: C. Desilver.* 1854. 12mo, pp. 479. + New Revised Edition. [*Ibid.* 1858.] 12mo, pp. 508. Map. H. 42028

Also: An Address, ... before the Peace Society of Amherst College, July 4, 1839 ... *Amherst: J. S. & C. Adams.* 1839. 8vo, pp. 31. H.

LORD (J. C.) Causes and Remedies of the Present Convulsions: A Discourse. By Rev. John C. Lord, D.D. *Buffalo: Joseph Warren & Co. ... Printers.* 1861. 8vo, pp. 25. B.

LORD. "The Higher Law" in its application to the Fugitive Slave Bill. A Sermon ... [at] Buffalo, on Thanksgiving day. By John C. Lord, D.D. ... *New-York: Union Safety Committee.* 1851. 8vo, pp. 16. BA. + *Buffalo: George H. Derby and Co.* 1851. 8vo, pp. 32. 42030

This elicited: "Slavery in its Relation to God. A Review of Rev. Dr. Lord's Thanksgiving Sermon in favor of Domestic Slavery, entitled 'The Higher Law.' ... By a Minister of the Gospel in Massachusetts." *Buffalo: A. M. Clapp & Co.* 1851. 8vo, pp. 56.

LORD. A Sermon on the Character and Influence of Washington, before the Union Continentals, of Buffalo, February 22, 1863. By J. C. Lord, D.D. *Buffalo: A. M. Clapp & Son.* 1863. 8vo, pp. 22. 42031

LORD. Signs of the Times. A Sermon ... November 26, 1837. By John C. Lord, A.M. *Buffalo: Press of Oliver G. Steele.* 1837. 8vo, pp. 18, (1). BA. 42032

Also: The Dead of the Present War. A Funeral Discourse, ... Buffalo, June 28, 1862. ... *Buffalo: Martin Taylor.* 1862. 8vo, pp. 28.—Discourse ... on Decease of Calhoun, Clay and Webster. ... *Buffalo.* 1852. 8vo.—Discourse ... on the Death of Rev. Norris Bull. ... *Buffalo.* 1852. 8vo.—A Discourse ... on the Death of the Hon. Samuel Wilkeson, of Buffalo. ... *Buffalo.* 1848. 8vo.—Discussion relative to Buffalo Hospital of the Sisters of Charity, between Rev. John C. Lord and Bernard O'Reilly. *Buffalo.* 1850. 8vo, pp. 38.—Human Government and Laws ... A Discourse ... Feb. 1, 1852. ... *Buffalo.* 1852. 8vo.—The Justice of our National Cause ... A Sermon ... in Buffalo ... September 26th, A National Fast Day. ... [n. p. 1861.] 8vo, pp. 8.—Lectures on the Progress of Civilization and Government, and other Subjects. ... *Buffalo.* 1851. 12mo.—Oration ... at Buffalo ... July 5, 1858. ... *Buffalo.* 1858. 8vo.—A Sermon ... at Buffalo, March 10, 1867. *New York.* 1867. 8vo. s.

LORD (J. K.) ... An Address ... before the Gamma Sigma Society of Dartmouth College, July 24, 1844. By the Rev. John K. Lord. *Boston: James Munroe and Company.* 1844. 8vo, pp. 32. BA. 42033

Also: The Influence exerted ... An Address before the Senior Class of Kimball Union Academy, Meriden, N. H. 5 May, 1845. ... *Windsor, Vt.* 1845. 8vo, pp. 24.—Sermons; With a Memoir by his Father. *Boston.* 1850. 12mo.

[LORD (J. K.)] At Home in the Wilderness ... . By 'The Wanderer.' *London: Robert Hardwicke.* 1867. 8vo, pp. xvi, 323. Portrait. B. 42034

LORD. The Naturalist in Vancouver Island and British Columbia. By John Keast Lord, ... Naturalist to the British North American Boundary Commission. ... *London: Richard Bentley.* 1866. 2 vols., cr. 8vo, pp. xiv, (2), 358; vii, (2), 375. 13 Plates. B. 42035

LORD (J. P.) Reference-Book of the State of Maine, for the Year 1845. By John P. Lord. *Portland.* 1845. 24mo.

LORD (J.) A Letter to the General Convention of the Ministers of ... Massachusetts-Bay ... in ... 1728. Together with the Sentence of Excommunication passed on Two ... Members of the Church in Chatham. And The Translation of a Latin Paragraph of Dr. Mather's Magnalia: Containing Mr. Nathanael Rodgers his Tho'ts of Impediments to Reformation. Written by Joseph Lord ... . *Boston.* 1734. 8vo, pp. (4), 12. B. 42037

The preface is signed "Nathanael Stone, Joseph Lord."

LORD. Reason Why, not Anabaptist Plunging but Infants-Believer's Baptism Ought to be approved, Is because the Lord

Jesus Christ, and His Apostles, Preached it and Practiced it. In Answer to the Anabaptist Reason Why. ... By Joseph Lord. *Boston: Samuel Gerrish.* 1719. 12mo, pp. (2), viii, 170. BA.

Also: ... Sermon preached in Eastham, 24th February, 1730–31. ... *Boston.* 1731. 12mo, pp. 29.

LORD (J. L.) Memorial addressed to the Trustees of the Massachusetts General Hospital, in behalf of Charles T. Jackson, M.D. By ... Joseph L. and Henry C. Lord. *Boston: Thurston.* 1849. 8vo, pp. 27. BA. 42039

LORD (N.) A Discourse Commemorative of Abiel Chandler ... delivered ... July 29, 1852. By Nathan Lord ... . *Boston: Printed by John Wilson & Son.* 1852. 8vo, pp. 32. B. 42040

LORD. A Eulogy on the Honorable John Quincy Adams, delivered March 24, 1848 ... . By Nathan Lord, D.D. ... . *Hanover: Printed at the Dartmouth Press.* 1848. 8vo, pp. 22. H.

[LORD.] A Letter of Inquiry to Ministers of the Gospel ... on Slavery. By a Northern Presbyter. *Boston: Little, Brown, and Company.* 1854. 8vo, pp. 32. + *Boston: Fetridge and Company.* 1854. 8vo, pp. 32. H. 42042

LORD. A Letter to the Alumni of Dartmouth College, on its Hundredth Anniversary. By Nathan Lord. *New York: Hurd and Houghton.* 1869. 8vo, pp. 89. B. 42043

LORD. A Northern Presbyter's Second Letter to Ministers of the Gospel of all Denominations on Slavery. By Nathan Lord ... . *Boston: Little, Brown and Company.* 1855. 8vo, pp. 99.

LORD. A Sermon ... at the Annual Election at Concord, 2 June, 1831 ... . By Nathan Lord, D.D. ... . *Concord: Printed by Hill and Barton.* 1831. 8vo, pp. (2), 34. BA. 42045

Also: An Address delivered at Hanover, October 29, 1828, at the Inauguration of the Author as President of Dartmouth College. ... *Windsor, Vt.: Simeon Ide, Printer.* 1828. 8vo, pp. 28.— ... A Baccalaureate Discourse to the Class of 1858, at Dartmouth College. ... *Hanover: Printed at the Dartmouth Press.* 1858. 8vo, pp. 39.—A Discourse on the Character of the late Stephen Chase ... . *Hanover.* 1851. 8vo, pp. 24.—Eulogium on Rev. J. Smith ... . *Hanover.* 1809. 8vo, pp. 15.—A Letter to the Rev. D. Dana, D.D., on Professor Park's Theology of New England ... . *Boston.* 1852. 8vo.—A Sermon, delivered at the Ordination of the Rev. Robert Page, Jr. ... in Bradford, N. H. May 22, 1822. ... *Amherst: Printed by Richard Boylston.* 1822. 8vo, pp. 23.— ... A Sermon ... April 3, 1859, on ... the Death of Rev. John Richards, D.D. ... *Concord: Printed by McFarland & Jenks.* 1859. 8vo, pp. 26.—Sermon ... at the Funeral of the Rev. David Peabody, A.M. ... October 20, 1839. ... *Hanover, N. H.: T. Mann, Printer.* [1839.] 8vo, pp. 15.—A True Picture of Abolition. ... *Boston: Press of the Daily Courier.* 1863. 8vo, pp. 16. *See also* our Vol. v., No. 18626.

LORD (N. J.) A Memorial of Nathaniel James Lord ... . *Salem: Essex Institute Press.* 1870. 8vo, pp. 45. Portrait. H.

LORD (O. P.) Fremont's Principles Exposed. Speech of Otis P. Lord ... at Faneuil Hall, Boston, Oct. 8, 1856. [n. p. n. d.] 8vo. 42047

LORD (W. B.), *Reporter.* Arguments ... upon the Power of Congress to make United States Treasury Notes a Legal Tender. Reported by William Blair Lord ... . *New York: Wm. C. Bryant & Co., Printers.* 1863. 8vo, pp. (2), 239. B. 42048

LORD (W. H.) ... A Sermon preached on the Fiftieth Anniversary of the Organization of the First Congregational Church in Montpelier, Vermont, July 25, 1858. By W. H. Lord ... . *Montpelier: E. P. Walton, Printer.* 1858. 8vo, pp. 32. H.

LORD. A Sermon on the Causes and Remedy of the National Troubles, preached at Montpelier, Vt., April 4th, 1861. By Rev. William H. Lord. ... *Montpelier: E. P. Walton, Printer.* 1861. 8vo, pp. 22. 42050

Also: ... A Sermon on ... the Death of Samuel Prentiss, LL.D. ... in ... Montpelier, January 18, 1857. ... *Montpelier: E. P. Walton, Printer.* 1857. 8vo, pp. 23.

LORD (W. W.) André: a Tragedy in Five Acts. By W. W. Lord. *New York: Charles Scribner.* 1856. 8vo, pp. 138.

LORD. Poems, by William W. Lord. *New-York: D. Appleton & Co.* MDCCCXLV. 12mo, pp. (2), vi, 158. H. 42052

Lord Ch——m's Prophecy. *See* [Pitt (W.)]

The Lords Protest against the Convention-Treaty. *London.* 1738. Folio. 42053

Title from John Russell Smith's Catalogue of Americana.

The Lords' Protest On the Treaty of Peace, Union and Friendship, between Great Britain, France and Spain; concluded at Seville on the 9th of November last. Die Martis Januarii 1729. *Boston.* 1730. Folio, pp. 4. 42054

LOREA (Antonio de). El bienaventvrado Toribio Alfonso Mogroveio Arzobispo de Lima, Istoria de su admirable vida, virtudes y milagros. *Madrid.* 1670. 4to. 42055

A very rare work; not quoted by Brunet, Rich, or Ternaux.

LOREA. Santa Rosa, religiosa de la tercera orden de S. Domingo, patrona vniversal del Nvevo Mvndo, milagro de la natv-

raleza y portentoso efecto de la gracia. Historia de sv admirable vida, y virtvdes, que empieza, desde la fvndacion de Lima, hasta sv canonizacion ... por Antonio de Lorea de la orden de Predicadores. *Madrid: Franc Nieto.* 1671. 4to, 14, 224 and 4 leaves.

This is a translation from the Latin of Hansen, *see our* No. 30249. "Pinelo, qui indique ces trois éditions donne la date de 1676 à la traduction du P. Lorea. Elle n'est pas citée dans Ternaux. Dédiée à D. Joseph Avellaneda Sandoval y Roja, elle contient dans la dédicace de nombreux renseignement généalogiques sur cette famille."—LECLERC, No. 1091.

LORENTE (S.) Historia antigua del Peru. Por Sebastian Lorente. *Lima.* 1860. 8vo, pp. (4), 341. 42057

LORENTE. Historia de la Conquista del Peru por Sebastian Lorente. *Lima.* 1861. 8vo, pp. 507. 42058

Really printed at *Poissy.*

LORENTE. Historia del Peru bajo la dinastía austriaca 1542–1598. Por Sebastian Lorente. *Lima.* 1863. 8vo, pp. 386.

LORENTE. Historia del Perú, compendiada para el uso de los colegios y de las personas ilustradas por Sebastian Lorente. *Lima.* 1867. 8vo, pp. 264. 42060

LORENTE. Lecciones de geographia historica por Sebastian Lorente. *Lima.* 1866. 12mo, pp. 96. 42061

Also: Primeras Lecciones de Geografia para el Colegio de Guadalupe ... *Lima.* 1865. 18mo, pp. 126.—Primoras lecciones de geografia e historia del Peru. ... *Lima.* 1866 2 vols., 16mo, pp. 194; 90.—Primeras Lecciones de Geografia fisica ... *Lima.* 1865. 18mo, pp. 80. Also many other scholastic publications.

LORENZANA (F. A.) Cartas Pastorales, y edictos del Illmo. Señor D. Francisco Antonio Lorenzana y Buitron, Arzobispo de Mexico. *En Mexico, en la Imprenta del Superior Gobierno del Br. D. Joseph Antonio de Hogal, Año de* MDCCLXX. Folio, pp. (26), 229. 42062

"Among other things, this volume contains a most minute account of the portrait of the Virgin of Guadaloupe, which appeared miraculously on the *Filma* or blanket of Juan Diego, a converted Mexican, in the year 1531; and which was solemnly declared by a commission of painters and others, in 1751, not to have been painted by the hand of man. The good Archbishop comes to the conclusion that it must have been painted by millions of angels."—STEVENS.

LORENZANA. Concilios Provinciales Primero, y Segundo, celebrados en la muy Noble, y muy leal Ciudad de México, Presidiendo en Illmo y Rmo Señor D. Fr. Alonso de Montufar, En los años de 1555, y 1566. Dalos a luz El Illmo Sr D. Francisco Antonio Lorenzana, Arzobispo de esta Santa Metropolitana Iglesia. Con las Licencias Necesarias *En México, en la Im-*

prenta de el Superior Gobierno, de el Br. D. Joseph Antonio de Hogal, en la Calle de Tiburcio, Año de 1769. Folio, pp. (10), 396, (12).

The first Council was originally printed in 1556, at Mexico, by Juan Pablos Lombardo. Besides the two Councils, the first volume contains an account of the Prelates of the Mexican Church. The second volume, containing the third Mexican Council, was printed in the following year, with the title:

LORENZANA. Concilium Mexicanum provinciale III. Celebratum Mexici, anno MDLXXXV. Præside D. D. Petro Moya, et Contreras Archiepiscopo ejusdem urbis. Confirmatum Romæ die XXVII. Octobris anno MDLXXXIX. Postea Jussu Regio editum Mexici anno MDCXXII. Sumptibus D. D. Joannis Perez de la Serna Archiepiscopi. Demum typis mandatum cura, & expensis D. D. Francisci Antonij a Lorenzana Archipræsulis. *Mexici Anno* MDCCLXX. *Superiorum Permissu. Ex Typographia Bac Josephi Antonij de Hogal.* Folio, pp. (12), 328, (4). 42064

This collection of Mexican Councils is of importance as containing those of 1555 and 1565, nowhere else to be found. That of 1585 is given in the great collections, but not from this edition. Fleury notices the last, and Rohrbacher only that of 1524. The Pastoral Letters, etc., of Lorenzana do not exist elsewhere. There are also appended to the Councils notices of the series of Mexican bishops.

Salva remarks "These two parts are rarely found together." "I have examined several copies of this work, but have found in one only an appendix of 53 pages, which contains copies of some original documents, giving an account of the first Apostolical Junta held in Mexico, in the year 1537, and of another in 1539, by the Bishops Zumarraga, Zarate, and Quiroga."—RICH, p. 183.

LORENZANA. Historia de Nueva-España, Escrita por su esclarecido Conquistador Hernan Cortes, Aumentada con otros Docvmentos, y notas, por el Ilustrissimo Señor Don Francisco Antonio Lorenzana, Arzobispo de Mexico. *En Mexico ... Joseph Antonio de Hogal ...* 1770. Folio, pp. xvi, 400, (18). Map, 36 Plates.

An important and highly esteemed work, containing the celebrated letters of Cortez to the Emperor Charles V. This edition is illustrated with copious notes and documents, together with facsimiles of the Mexican mode of representing the tributes paid by the different towns in Mexico. These pictures, more complete and colored like the originals, are included in Lord Kingsborough's "Antiquities of Mexico." *See* Cortes (H.), Vol. IV., where indeed this work should have appeared.

LORENZANA. Statuta Ordinata a Sancto Concilio Provinciali Mexicano III. Anno Domini MDLXXXV. Ex Præscripto Sacrosancti Concilij Tridentini Decreto Sess. 24. Cap. 12. de Reform. verbo Cetera. Revisa a Catholica Majestate, et a Sacrosancta sede Apostolica Confirmata, Anno Domini millessimo quingentissimo octuagessimo nono. Folio, pp. (2), 141, (4). 42066

Lorenzana died Cardinal-Archbishop of Toledo. Both as Archbishop of Mexico and of Toledo he displayed the same princely patronage of ecclesiastical literature as his predecessor in the latter see, Cardinal Ximenes. At his private expense, and for the purposes of distribution, not for sale, he edited and printed the above "Concilios," the

"Mozarabic Missal," the "Opera Patrum Toletanorum," the "Opera S. Martini Legionensis," etc., all of which are now of uncommon occurrence. Also: Aranzel para todos los curas de este Arzobispado, fuera de la Ciudad de Mexico. ... *Mexico.* 1767. Folio, 6 leaves.—Memorial que presentan á todas las Comunidades, y Gremios los Pobres Mendigos de Mexico por mano de su Arzobispo. [n. p. n. d.] 4to, pp. 29.—Memorial que presentan á todos Estados los Niños Expositos de la Imperial Ciudad de Mexico por mano de su Arzobispo. *Mexico.* 1770. 4to, pp. 21.—Reglas para que los Naturales de estos Reynos sean felices en lo espiritual, y temporal. ... *Mexico.* 1768. Folio, 2 leaves.—Tratado del Agua Mineral Caliente de San Bartholomé. ... [n. p.] 1772. 4to. *See also* "Missa Gothica seu Mozarabica."

LORENZO DE SAN MILIAN (F.) Por | D. Francisco Lorenzo | de San Milian, | Iuez oficiel de la Casa de | la Contratacion de la Ciudad de Seuilla, | y Contador de la Visita del Tribunal de | Quentas de la Ciudad de Mexico, y | de las caxas Reales della, y de las de- | mas del Reyno de Nueua | España. | En la Cavsa | qve en virtvd de cedvla de sv | Magestad se ha actuado, contra el dicho Don Fran- | cisco, sobre sus procedimientos en el juizio de vi- | sita de las caxas, y Minas de la Ciudad | da Zacatecas. | [*Mexico.* 1672.] Folio, 19 leaves. 42067

A privately printed official account.

LORENZO (F.) El comun bienhechor predicado en la iglesia de los Carmelitas de Tehuacan. Por F. Lorenzo del S. Sacramento. *Mexico.* 1755. 4to, 68 leaves. 42068

LORETTE. The History of Louise, daughter of a Canadian Nun, exhibiting the Interior of Female Convents. Second Edition. *New York: C. Small.* 1834. 16mo, pp. 208. Plate.

The Lorgnette. *See* [Mitchell (D. G.)]

LORGUES (Roselly de). *See* Roselly de Lorgues (A. F. F. V.)

[LORIMER (*Dr.* John).] An Account of the Surveys of Florida, &c. with Directions for sailing from Jamaica or the West Indies, by the West End of Cuba, and through the Gulph of Florida. ... *London: W. Faden.* M.DCC.XC. 4to, pp. (4), 27. Chart. BA. 42070

LORIMER (J. G.) Church Establishments Defended, or Church and State in America Exposed. *London.* 1835. 8vo.

This elicited: "Rev. J. Gordon Lorimer's 'Church and State in America' exposed and answered, or Church Establishments defended." 1835. Also: Democracy and Progress. ... *London.* 1857. 8vo.

LORIMER (M.) Among the Trees: a Journal of Walks in the Woods, and Flower-Hunting through Field and by Brook. By Mary Lorimer. *New York: Hurd and Houghton.* 1869. Sm. 4to, pp. (4), 153. BA. 42072

LORING (A.) A History of Shapleigh, By Rev. Amasa Loring. ... 1854. *Portland: Printed by B. Thurston.* 1854. 8vo, pp. 40.

LORING (B.) A Discourse ... on ... Thanksgiving ... November 27, 1828. By Bailey Loring ... . *Boston: Bowles and Dearborn.* 1829. 8vo, pp. 35. 42074

LORING (C. G.) England's Liability for Indemnity: Remarks on the Letter of "Historicus," dated November 4th, 1863 ... . By Charles G. Loring. *Boston: William V. Spencer.* 1864. 8vo, pp. vii, 46. BA. 42075

LORING. Memoir of the Hon. William Sturgis. ... By Charles G. Loring. *Boston: Press of John Wilson and Son.* 1864. 8vo, pp. (2), 64. B. 42076

[LORING.] Obituary Notices of the Late Chief Justice Shaw and Judge White. ... [n. p. 1861?] 8vo, pp. 11. H. 42077

[LORING.] A Reading upon the Personal Liberty Laws of Massachusetts. ... [n. p. 1861?] 8vo, pp. 15. H. 42078

Also: Argument ... on Behalf of the Eastern Rail-Road Company, ... before the ... Massachusetts Legislature, Boston, March 7, 1845. *Boston.* 1845. 8vo, pp. 88.—Argument ... at the Hearing of the Petition ... for a Rail-Road from Boston to Woonsocket ... . *Boston: Dutton and Wentworth, Printers.* 1847. 8vo, pp. 61. Map. —Neutral Relations of England and the United States. ... *Boston: William V. Spencer.* 1863. 8vo, pp. iv, 116. + *New York: D. Appleton and Company.* 1863. 8vo, pp. 116.—An Oration ... the Fourth of July, 1821, at ... Boston ... . *Boston: Charles Callender.* 1821. 8vo, pp. 19. + Second Edition. [*Ibid.*] H.—Reconstruction. ... *Boston: Little, Brown, and Company.* 1866. 8vo, pp. iv, 126. H.—Speech ... on the Troy and Greenfield Railroad Bill, in the Massachusetts Senate, ... April 16, 1862. [n. p. n. d.] 8vo, pp. 15. B. *See also* "Correspondence," Vol. IV., No. 16880, for collation *read* pp. (4), 153, *and* Wright (John S.)

LORING (E. G.) Report of the Joint Standing Committee on Federal Relations ... on the Case of Edward G. Loring. [n. p. 1855.] 8vo, pp. 38. S. 42079

House Document, on the Anthony Burns rendition affair.

LORING (F. W.) Cotton Culture and the South considered with reference to Emigration. By F. W. Loring and C. F. Atkinson. *Boston: A. Williams & Co.* 1869. 12mo, pp. (2), 183.

LORING (G. B.) Celebration at ... Salem, July 4, 1862. Oration by Dr. George B. Loring. *Boston: J. E. Farwell & Company.* 1862. 8vo, pp. 30. H. 42081

LORING. Celebration of the Birth-Day of Thomas Jefferson, at Salem, Mass., April 1st, 1859. Oration by Dr. Geo. B. Loring ... . *Salem.* 1859. 8vo, pp. 23. H. 42082

LORING. The Present Crisis. A Speech ... by Dr. Geo. B. Loring, at ... Salem ... April 20, 1865, on the Assassination of President Lincoln. ... *South Danvers: Printed ... by Charles D. Howard.* 1865. 8vo, pp. 12. H. 42083

Also: Address before the Essex Agricultural Society ... . *Newburyport: Herald Job Press.* 1858. 8vo, pp. 20. — Address ... before the Hampshire, Franklin and Hampden Agricultural Society, at Northampton, Oct. 14, 1858 ... . *Northampton: Printed by Metcalf & Company.* 1858. 8vo, pp. 22. H. — Address before the Merrimack County Agricultural Society ... at Concord, N. H., Sept. 28, 1864. ... *Concord: Fogg, Hadley & Co., Printers.* 1864. 8vo, pp. 20. H. — Constitutional Freedom the Genius of our Government. An Address ... before the Columbian Society of Marblehead, on the Eighth of January, 1856. ... *Boston: Printed at the Office of the Boston Post.* 1856. 8vo, pp. 32. — The New Administration. A Speech delivered at a Democratic Banquet at Chelsea, Mass., Jan. 8, 1857. ... *Boston.* 1857. 8vo, pp. 6. — An Oration ... at Bolton, Mass., December 20, 1866 ... . *Clinton.* 1867. 8vo, pp. 43. — An Oration ... at the Dedication of the Soldiers' Monument in North Weymouth, Mass. ... July 4, 1868 ... . *Weymouth: C. G. Easterbrook.* 1869. 8vo, pp. 44. Plate. — ... An Oration ... at Newburyport, July 4, 1866 ... . *South Danvers: Charles D. Howard, Printer.* 1866. 8vo, pp. 32. — A Speech ... at the Democratic ... Convention in Salem, ... October 10th, 1854, in Defence of the Administration of President Pierce. ... [n. p. n. d.] 8vo, pp. 8. — Speech ... upon the Resolutions on the State of the Union ... March 12, 1866. *South Danvers: Printed by Charles D. Howard.* 1866. 8vo, pp. 24. — A Speech ... in Support of James Buchanan ... . [*Boston.*] 1856. 8vo, pp. 22. B.

LORING (I.) The Duty of an Apostatizing People ... . A Sermon ... May 25th. 1737. Being the ... Election of his Majesty's Council ... . By Israel Loring, A.M. ... *Boston: Printed by S. Kneeland.* 1737. 8vo, pp. (2), 68. BA., M. 42084

LORING. Ministers insufficient of themselves ... . Shewed in a Sermon ... at the Convention of Ministers ... at Boston. ... May 27. 1742. By Israel Loring, A.M. ... *Boston: D. Henchman.* 1742. 8vo, pp. 39. B., W. 42085

LORING. Ministers must Certainly and Shortly Die. A Sermon ... at Marlborough, Feb. 7. 17$\frac{30}{31}$. ... Occasioned by the Death Of the Reverend ... Mr. Robert Breck ... . By Israel Loring, M.A. ... *Boston, N. E.: Printed by S. Kneeland and T. Green.* M,DCC,XXXI. 8vo, pp. (4), 27. BA. 42086

LORING. ... A Sermon ... at the Ordination Of the Reverend Mr. Gideon Richardson, At Wells, Feb. 27. 1754. By Israel Loring, M.A. ... *Boston: Printed by S. Kneeland.* 1754. 8vo, pp. (2), 26. B. 42087

LORING. Two Sermons ... at Rutland, September 8th. 1723. After the Indians had ... Kill'd the Reverend Mr. Joseph Willard, With Two of Mr. Joseph Stevens's Children, and Captivated the other Two. By Israel Loring, M.A. ... *Boston: D. Henchman.* 1724. 8vo, pp. (4), 44. B. 42088

Also: False Hopes Discovered. A Sermon preached at Concord. ... *Boston.* 1738. 16mo, pp. 54.—Sermon at Lexington, to implore the Blessing of God on the Rising Generation, with a Preface by Dr. Increase Mather. ... *Boston.* 1718. 8vo.—The Service of the Lord must be chosen presently and without delay. Sermon at Concord Dec. 29, 1737. *Boston.* 1738. 16mo, pp. 53.—Sermon at Hopkinton, April 9, 1735. *Boston.* 1735. 8vo, pp. 26.—Three Discourses on Several Subjects. ... *Boston: D. Henchman.* 1731. 8vo. Also many other Sermons, Discourses, etc.

LORING (James). *See* Massachusetts Register.

LORING (J. S.) The Hundred Boston Orators appointed by the Municipal Authorities and other Public Bodies, from 1770 to 1852; comprising Historical Gleanings, illustrating the Principles and Progress of our Republican Institutions. By James Spear Loring. *Boston: John P. Jewett and Company.* 1852. 8vo, pp. viii, 694. + Second Edition Enlarged. [*Ibid.*] 1853. 8vo, pp. viii, 720. H. + Third Edition. [*Ibid.*] 1854. 8vo. + Fourth Edition, with an improved Index of Names. [*Ibid.*] 1855. 8vo, pp. viii, 730. B. 42089

LORING (J.) An Oration ... at Hingham, July 4, 1815. ... By Jerome Loring, A.B. *Boston: Printed by Rowe and Hooper.* 1815. 8vo, pp. 15. H. 42090

LORING (J.) A Discourse ... occasioned by the Death of Mr. John Loring ... . *Boston.* 1720. 8vo, pp. 43. 42091

LORING (J. G.) An Address ... before the First Christian Church in Boston, ... June 30th, 1844. ... the Fortieth Anniversary of the Organization of said Church. By John G. Loring. *Boston.* 1844. 8vo, pp. 26. B. 42092

[LORING (*Capt.* Joseph), *Jr.*] An Exhibition of Facts, supported by Documents, for the Information of the Militia Officers of ... Massachusetts. ... *Boston: Printed by David Carlisle.* 1806. 8vo, pp. (2), iv, 88. BA., S. 42093

Relates to the court-martial which condemned him.

LORING. Facts and Documents respecting Capt. Joseph Loring, jun. including ... the Last Trial, the Proceedings of the Legislature ... and the Governor's Objections. ... *Boston: Printed by Oliver and Munroe.* 1807. 8vo, pp. 59. H. 42094

LORING. Minutes and Proceedings of a Division Court Martial, ... at Boston, ... October 29, 1805, as they relate to the Trial of Capt. Joseph Loring, jun. ... *Boston: Printed by E. Lincoln.* 1806. 8vo, pp. (2), iii, 82. BA. 42095

LORING. Minutes and Proceedings of a General Court Martial, holden at Boston, ... before which, Major Joseph Loring, Jr. was ... Tried on a Complaint made by Brig. Gen. Arnold Welles, ... for not transmitting his Orders; ... By Joseph Loring, Jr. ... *Boston: Watson & Bangs*, ... 1813. 8vo, pp. 130, (2). B.

LORING (N. H.) An Address, ... Fourth July, A.D. 1822. Charlestown, Mass. By Nathaniel Hall Loring. ... *Boston: Printed ... by True and Greene.* 1822. 8vo, pp. 24. BA. 42097

LORING. Memorial of Nathaniel Hall Loring, and others, late Cadets at West Point; containing an Expose of Facts concerning recent Transactions relating to the Corps of Cadets ... . *Washington.* 1819. 8vo, pp. 72. 42098

LORING (T.) Speech of Thomas Loring, Esq. ... March 20, 1839, upon the Bill granting ... Aid in the Construction of the Western-Railroad. *Boston: Printed by Ezra Lincoln.* 1839. 8vo, pp. 28. M. 42099

LORING [W. W.] Report of Major General Loring, of Battle of Baker's Creek ... . *Richmond: R. M. Smith*, ... *Printer.* 1864. 8vo, pp. 29. BA. 42100

LORITZ. *See* Glareanus (H.), Vol. VII., Nos. 27536–46.

LORNER (M.) Wonderful Disclosure! ... Narrative of Dr. M. Lorner, one of the Passengers of the Steamship President! ... *New-York: W. L. Knapp* ... 1845. 8vo, pp. 26. B. 42101

LORRA BAQUIO (F. de). Manval Mexicano de la administracion de los santos Sacramentos, conforme al Manval Toledano. Compuesto en lengua Mexicana, por el Bachiller Francisco de Lorra Baquio Presbytero. Dirigido al Doctor Andres Fernandez de Hipença, Prothonotario Apostolico, Prouissor de los Naturales, ... en este Arçobispado de Mexico. Con privilegio. *En Mexico, por Diego Gutierrez, año* 1634. Sm. 8vo, 7 prel. and 136 leaves. Frontispiece. C. 42102

An extremely rare volume; not described by Brunet.

[LORRAINE (E.)] The Central Water-Line from the Ohio River to the Virginia Capes ... . *Richmond, Va.: Printed by Gary & Clemmitt.* 1868. 8vo, pp. 95. H. 42103

LORYEA (J.) Washoe Mines. A Directory of all Mines in Gold Hill, Virginia, Reese River, Humboldt River ... of Nevada Territory ... . By Joseph Loryea. [n. p.] 1864. 8vo. 42104

LORT (M.) Account of an antient Inscription in North America. By the Rev. Michael Lort, D.D. ... [With Col. Vallancey's Observations. n. p. n. d.] 4to, pp. 17. 2 Plates.

A Los Liberales de corazon.—La imprenta asaltada por Armona y su partida.—Conmovido el benéfico pueblo. *Puerto-Príncipe: Imprenta Patriótica de José Minuese. Reimpreso.* 1822. 8vo. 42106

LOS RIOS (E. J. de). *See* Rios (E. J. de los).

LOSA *or* LOSSA (F.) *See* Loza (F.)

LOSADA (J. M. de). La Batalla de Tampico, canto epico, original de Don Juan Miguel de Losada. *Mejico.* 1854. 4to, pp. 32. 42107

Also the following poems: El Libro de Oro. Leyenda Mistica tradicional ... . *Merida: Tipographia de R. Pedrera.* 1851. 16mo, pp. xiv, 46.—El Pajaro Negro. Leyenda ... . *Merida: Tipographia de R. Pedrera.* 1851. 16mo, pp. iv, 70.—Poesias ... *Mejico.* 1850. 16mo.

LOSANTIVILLE, *Ohio.* Record of the Distribution and Sale of Lots in the Town of Losantiville. Cincinnati, 1788-90. *Cincinnati.* 1870. 8vo. 42108

Losantiville is now named Cincinnati.

LOSKIEL (G. H.) Geschichte der Mission der Evangelischen Brüder unter den Indianern in Nordamerika durch Georg Heinrich Loskiel. *Barby, zu finden in den Brüdergemeinen.* 1789. 8vo, pp. (16), 783, (1). A., B. 42109

LOSKIEL. History of the Mission of the United Brethren among the Indians in North America. In Three Parts. By George Henry Loskiel. Translated from the German by Christian Ignatius La Trobe. *London: Printed for the Brethren's Society* ... 1794. 8vo, pp. xii, 159, 234, 233, (21). Map. BA.

The labors of this mission lay chiefly among the Delawares, the Nautikokes, the Shawanese, and other tribes in Pennsylvania and New York, upon which it is the best authority, both as to tradition and facts, having been drawn up from the accounts furnished by Gottlieb Spangenberg and David Zeisberger, missionaries among the Indian tribes during forty years. Among the subjects narrated is that of the massacre of Gnadenhutten and Salem. The translator has omitted some matter relative to former enemies of the mission.

LOSKIEL. Mission der Evangelischen Brüder in Grönland. ... *Gnadau.* 1831. 8vo. 42111

Loss of the "Sparrow-Hawk" in 1826. "Ye Ancient Wrecke." *Boston.* 1865. 8vo. + Second Edition. [*Ibid.*]

LOSSADA (D.) Compendio chronologico de los privilegios regulares de Indias, desde nuestro Santissimo Padre Leon X. creado el año de 1513, hasta nuestro Santissimo Padre Clemente XII. (que Dios prospère) creado en el año de 1730. Su autor el Rmo P. F. Domingo Lossada ... . *En Madrid, en la Imprenta de la Casa de la V. Madre de Agreda.* 1737. 4to, pp. (46), 467, (16).

LOSSING (B. J.) Biographical Sketches of the Signers of the Declaration of American Independence: the Declaration Historically Considered; and a Sketch of the Leading Events connected with the Adoption of the Articles of Confederation, and the Federal Constitution. By B. J. Lossing. ... *New York: George F. Cooledge & Brother.* [1845.] 12mo, pp. 384. + [*Ibid.* 1848, 1854, 1857.] + *Philadelphia: Davis, Porter & Co.* 1866. 12mo, pp. 384. BA. 42114

LOSSING. Eminent Americans: Comprising brief Biographies of Three Hundred and Thirty Distinguished Persons. By Benson J. Lossing. ... *New York: Mason Brothers.* 1857. 8vo, pp. 416. 42115

LOSSING. A History of the United States for Families and Libraries; Illustrated by nearly Three Hundred Engravings. By Benson J. Lossing. *New York: Mason Brothers.* 1857. 8vo, pp. 672. B., C. + [*Ibid.*] 1859 and 1860. 42116

LOSSING. The Home of Washington and its Associations, Historical, Biographical, and Pictorial. New Edition, Revised, with Additions. By Benson J. Lossing. Illustrated by Numerous Engravings. ... *New York: W. A. Townsend.* 1865. 8vo, pp. 376. + [*Ibid.*] 1866. 8vo. + *New York: Virtue & Yorston.* [1870?] 8vo, pp. 7–446. Plates and Portraits. H. + *Hartford, Conn.: A. S. Hale & Company.* 1870. 8vo, pp. 5–446. 2 Plates and Portrait. B. 42117

One hundred copies of the edition printed in 1865 are on large paper. It is a reproduction of No. 42125, *infra.*

LOSSING. The Hudson, from the Wilderness to the Sea. By Benson J. Lossing. Illustrated by Three Hundred and Six Engravings on Wood, from Drawings by the Author ... . *New York: Virtue & Yorston.* 1866. Sm. 4to, pp. vii, 464. B. 42118

A series of articles first published in the "Art Journal." This book was in fact printed in England.

LOSSING. The Illustrated New World; containing An Historical Sketch of Early Voyages and Discoveries; Settlements;

Colonial, Revolutionary, and Federal History of the United States; ... the South American States; the West India Islands; the British and Russian Possessions; and Greenland. ... By B. J. Lossing. *New York: H. Phelps & Company.* 1848. 8vo, pp. 64.

LOSSING. The Life and Times of Philip Schuyler. By Benson J. Lossing, LL.D. *New York: Mason Brothers.* 1860. 8vo, pp. 504. + *New York: Sheldon & Company.* [1860]–1873. 2 vols., 8vo, pp. 504; 548. Portraits. C. 42120

LOSSING. Life of Washington. *See* Vol. VII., No. 28901.

LOSSING. Lives of Celebrated Americans: Comprising Biographies of Three Hundred and Forty Eminent Persons. By Benson J. Lossing ... . Illustrated with over 100 Fine Portraits. ... *Hartford: Thomas Belknap.* 1869. 8vo, pp. 448. BA. 42121

This is "Eminent Americans," No. 42115, *supra*, with another title-page.

LOSSING. The Lives of the Presidents of the United States, embracing a Brief History of the Principal Events of their Respective Administrations. ... *New York: H. Phelps & Co.* 1847. 8vo, pp. 128. Portrait. + [*Ibid.*] 1848. + *New York: Phelps & Fanning.* 1853. 8vo, pp. iv, 7–128. Portrait. + [*Ibid.*] 1857.

LOSSING. Lives of the Signers of the Declaration of American Independence. ... By B. J. Lossing. *Philadelphia: Evans, Stoddart & Co.* 1870. 16mo, pp. 383. C. 42123

This is "Biographical Sketches," No. 42114, *supra*, with a new title.

LOSSING. Memoir of Lieut. Col. John T. Greble, of the United States Army. By Benson J. Lossing. *Philadelphia: Printed for Private Circulation.* 1870. Imp. 8vo, pp. 99.

LOSSING. Mount Vernon and its Associations, Historical, Biographical, and Pictorial. By Benson J. Lossing. Illustrated by Numerous Engravings ... . *New York: W. A. Townsend & Company.* 1859. 8vo, pp. 376. BA. 42125

LOSSING. The National History of the United States, from the Period of the Union of the Colonies against the French, to the Inauguration of Washington; together with Historical Sketches of the Continental Presidents ... . By Benson J. Lossing. Also the Lives of the Presidents, with the Acts of their Administrations; to which is added, valuable Historical and Statistical Documents. By Edwin Williams. *New York: Edward Walker.* 1855. 2 vols., imp. 8vo, pp. 1400. 42126

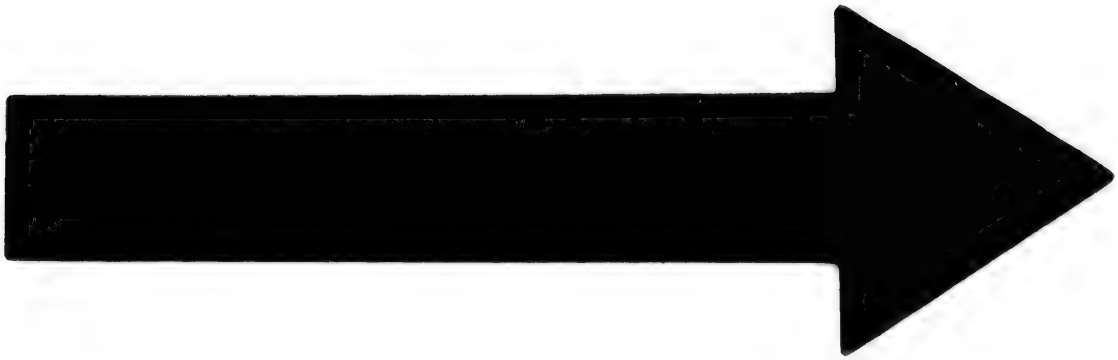

IMAGE EVALUATION
TEST TARGET (MT-3)

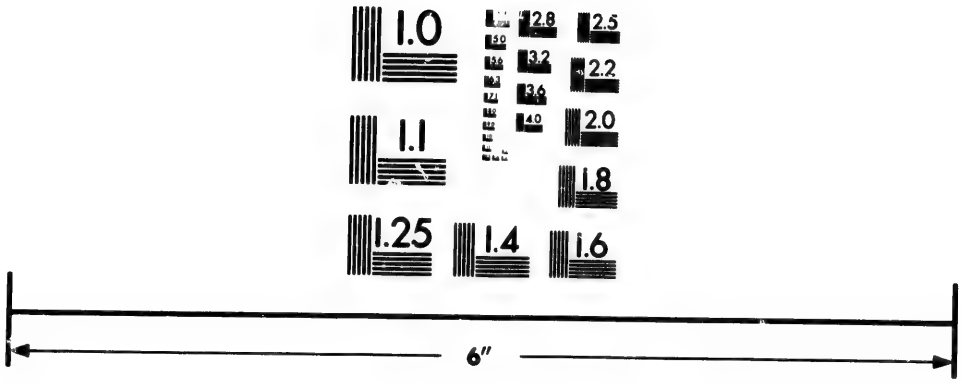

Photographic
Sciences
Corporation

23 WEST MAIN STREET
WEBSTER, N.Y. 14580
(716) 872-4503

1.0
2.5
2.2
2.0
1.8

LOSSING. Our Countrymen; or Brief Memoirs of Eminent Americans. By Benson J. Lossing .... Illustrated by One Hundred and Three Portraits .... *Philadelphia: Lippincott, Grambo & Co.* 1855. 8vo, pp. 407. B., C. + [*Ibid.*] 1856. 42127

This is No. 42115, *supra*, with a third variation of the title-page.

LOSSING. A Pictorial Description of Ohio, comprising a Sketch of its Physical Geography, History, Political Divisions, Resources, Government and Constitution, Antiquities, Public Lands, &c. ... *New York: Ensign & Thayer.* 1848. 8vo, pp. 131. + [*Ibid.*] 1849 and 1850. 8vo. C. 42128

Allibone describes "The Ohio Book," pp. 100; probably the same as this.

LOSSING. The Pictorial Field-Book of the Revolution; or, Illustrations, by Pen and Pencil, of the History, Biography, Scenery, Relics, and Traditions of the War for Independence. By Benson J. Lossing. With ... Engravings on Wood ... chiefly from Original Sketches by the Author. *New York: Harper & Brothers.* 1851–52. 2 vols., rl. 8vo, pp. (2), 576, 16; (2), xvi, 9–880, 35. BA. 42129

First issued in thirty numbers. It contains many details and anecdotes which are not to be found in any other work; indeed, the great variety and numerous items of information contained in these volumes, make the work a cyclopædia of the American Revolution. The popularity of the work has made for it a great sale, consequently the earliest edition is much to be preferred on account of the clearness of the woodcuts. The second issue is *New York: Harper & Brothers.* 1855. 2 vols., imp. 8vo, pp. 783; 772. + [*Ibid.*] 1860. It is noticeable that the collation differs; the contents are the same. The change was made to insure a uniformity in the thickness of the volumes. It has been frequently reprinted with varying dates.

LOSSING. The Pictorial Field-Book of the War of 1812; or, Illustrations, by Pen and Pencil, of the History, Biography, Scenery, Relics, and Traditions of the Last War for American Independence. By Benson J. Lossing. With ... Engravings on Wood, ... Chiefly from Original Sketches by the Author. *New York: Harper & Brothers.* 1868. 8vo, pp. (4), 1084. C. + [*Ibid.*] 1869. H. 42130

First issued in twelve parts.

LOSSING. Pictorial History of the Civil War in the United States of America. By Benson J. Lossing. Illustrated by ... Engravings on Wood .... *Philadelphia: George W. Childs.* 1866–1868. 3 vols., 8vo, pp. 608; 640; 640. BA. 42131

Vols. II. and III. were published at *Hartford: T. Belknap.* 1868–69.

LOSSING. Pictorial History of the United States. ... By Benson J. Lossing. *New York.* 1860. 8vo. + *Hartford.* 1867. 8vo. 42132

LOSSING. A Pictorial History of the United States. For Schools and Families. By Benson J. Lossing. ... 200 Engravings. ... *New York.* [n. d.] 12mo, pp. 350. + [*Ibid.*] 1854. 12mo, pp. 344. + *New York: Mason Brothers.* 1857. 12mo, pp. 343. + Revised Edition. [*Ibid.*] 1858. 12mo, pp. 371. C. + [*Ibid.*] 1859, 1860, 1864. 42133

LOSSING. Seventeen Hundred and Seventy-Six, or The War of Independence; a History of the Anglo-Americans, from the Period of the Union of the Colonies against the French, to the Inauguration of Washington ... . By Benson J. Lossing. *New York.* 1840. 8vo. + *New York: Edward Walker.* 1847. 8vo, pp. (2), 510. B. + [*Ibid.*] 1848. + [*Ibid.*] 1849. + A New Edition. [*Ibid.*] 1850. 8vo, pp. 510. + [*Ibid.*] 1852. B.

LOSSING. Vassar College and its Founder. By Benson J. Lossing. *New York: C. A. Alvord, Printer.* 1867. Rl. 8vo, pp. 175. Portrait. BA. 42135

Printed for private distribution only.

LOSSING. Washington. *See* [Griswold], Vol. VII. 28901.

Also: The Cenotaph; or Brief Memoirs of Eminent Americans. ... New Edition. [n. p.] 1855. 8vo.—A Common School History of the United States; from the Earliest Period to the Present Time. ... *New York: Mason Brothers.* 1864. 12mo, pp. 372. + [*Ibid.*] 1865. 12mo, pp. 378.—The League of States. ... *New York: Charles B. Richardson.* 1863. 8vo, pp. 28.—The Marriage of Pocahontas. ... [n. p. n. d.] 8vo, pp. 8. Plate.—Martha Washington. ... *New York: J. C. Buttre.* 1861. 8vo, pp. 24. Portrait. + [*Ibid.*] 1864.—A Memorial of Alexander Anderson, M.D., the First Engraver on Wood in America. ... *New York.* 187–. 8vo.—Outline History of the Fine Arts ... in Five Parts. ... *New York: Harper and Brothers.* [1840.] 18mo, pp. 330. + [*Ibid.*] 1842. + [*Ibid.*] 1845. + [*Ibid.*] 1854.—A Primary History of the United States. ... *New York: Mason Brothers.* 1857. 16mo, pp. 222. + [*Ibid.*] 1858. + A New Edition, including a History of the Great Rebellion. ... [*Ibid.*] 1866. 16mo, pp. 238. *See also* Custis (G. W. P.), Vol. V., No. 18157, [Lyon (L.)], *and* [Strong (G. C.)]

Lost in the Forest or Wandering Will's Adventures in South America. ... *London: James Nisbet & Co.* 1869. 16mo, pp. (2), 126. B. 42136

The Lost Steamer; A History of the Amazon. *London: Partridge.* 1852. Post 8vo. C. 42137

LOTBINIÈRE, *Canada.* Minutes des Délibérations du comité sur l'élection de Lotbinière. *Québec.* 1854. 8vo, pp. 70.

LOTHIAN (*Marquis of*). *See* [Kerr (W. S. R.)], IX. 37633.

LOTHROP (Amy). *See* [Warner (Anna B.)]

LOTHROP (S. K.) ... An Address ... before the Independent Company of Cadets, on their Centennial Anniversary, October 19, 1841 ... . By Rev. Samuel K. Lothrop ... . *Boston: John H. Eastburn, Printer.* 1841. 8vo, pp. 59. BA., M. 42139

LOTHROP. The Causes, Principles and Results of the Present Conflict. A Discourse delivered before the Ancient and Honorable Artillery Company, on its CCXXIII. Anniversary, June 3, 1861. By S. K. Lothrop, D.D. ... *Boston: Press of Alfred Mudge & Son.* 1861. 8vo, pp. 70. B. 42140

LOTHROP. ... A Sermon preached ... on the ... Death of Hon. Daniel Webster. By Rev. S. K. Lothrop ... . *Boston: Eastburn's Press.* 1852. 8vo, pp. 20. BA. 42141

LOTHROP. A History of the Church in Brattle Street, Boston. By its Pastor, Samuel Kirkland Lothrop. *Boston: Wm. Crosby and H. P. Nichols.* 1851. 12mo, pp. vi, (1), 217, (1). 42142

LOTHROP. Life of Samuel Kirkland, Missionary to the Indians. *Boston: C. C. Little and James Brown.* MDCCCXLVII. 12mo. 42143

Also included in Sparks' "American Biography," Vol. XXV.

LOTHROP. Memoir of Nathaniel Ingersoll Bowditch. ... By Rev. S. K. Lothrop, D.D. *Boston: Printed by John Wilson and Son.* 1862. 8vo, pp. 15. Portrait. B. 42144

LOTHROP. Memoir of William Lawrence. ... By Samuel Kirkland Lothrop, D.D. *Boston: Privately Printed.* M DCCC LVI. 8vo, pp. 33. Portrait. BA. 42145

[LOTHROP.] Report on the Public Schools, and the Systems of Public Instruction in ... New York, Philadelphia, Baltimore and Washington. *Boston: Alfred Mudge & Son ... Printers.* 1867. 8vo, pp. 54. H. 42146

LOTHROP. A Sermon preached before the Ancient and Honorable Artillery Company, at the Close of a Second Century from their Charter Incorporation, Boston, June 4, 1838, being the Occasion of their CCth Anniversary. By Samuel K. Lothrop ... *Boston: Weeks, Jordan and Company.* 1838. 8vo, pp. 36. B.

LOTHROP. A Sermon, preached ... January 19, 1840, on the Destruction of the Lexington by Fire, January 13th. By S. K. Lothrop ... . *Boston: John H. Eastburn, Printer.* 1840. 8vo, pp. 24. BA. + Third Edition. *Boston.* 1840. 8vo. 42148

LOTHROP. A Sermon ... at the Annual Election, ... January 3, 1855. By S. K. Lothrop, D.D. ... *Boston: William White, Printer.* 1855. 8vo, pp. 37. B., M. 42149

Also: An Address ... before the Massachusetts State Temperance Society, May 31, 1835. ... *Boston: Printed by John Ford.* 1835. 8vo, pp. 30, (2).—An Address ... at the Opening of the Rooms of the American Unitarian Association, ... March 9, 1854. ... *Boston.* 1854. 8vo, pp. 39.—An Address to the Benevolent Fraternity of Churches in Boston, Delivered April 27, 1856. ... *Boston.* 1856. 12mo, pp. (2), 30, (1).—Dangerous Tendencies of Civilization: a Sermon preached ... Fast Day, April 5th, 1855. ... *Boston: J. H. Eastburn's Press.* 1855. 8vo, pp. 16.— ... A Sermon, preached ... on the Sunday after the Interment of George Bond, Esq. May 29th, 1842. ... *Boston: Press of W. W. Clapp & Son.* 1842. 8vo, pp. 16. BA.— ... A Sermon preached ... January 9th, 1853, ... Funeral of Amos Lawrence. ... *Boston: Eastburn's Press.* 1853. 8vo, pp. 26. B.—Oration ... on the Fourth of July, 1866. ... *Boston: Alfred Mudge & Son, ... Printers.* 1866. 8vo, pp. 73.— ... A Sermon, ... March 5, 1843, ... after the Interment of Hon. Peter O. Thacher ... . *Boston: John H. Eastburn, Printer.* 1843. 8vo, pp. 20.— ... A Sermon ... at ... Dover, N. H. On the 28th of June, 1846, being the One Hundredth Birthday of Ezra Green, M.D. ... *Boston: Eastburn's Press.* 1846. 8vo, pp. 25.— ... A Sermon preached ... after the Interment of William Lawrence, Esq. October 22, 1848. ... *Boston: James Munroe and Company.* M DCCC XLVIII. 8vo, pp. 21.— ... A Sermon ... on the Sunday succeeding the Death of Moses Grant ... . *Boston: Printed by John Wilson and Son.* 1861. 8vo, pp. 38.— ... A Sermon ... Dec. 15, 1861, the Sunday succeeding the Death of Hon. Richard Sullivan. ... *Boston: Printed by John Wilson and Son.* 1862. 8vo, pp. 19. BA.— ... A Sermon preached ... on the death of the Hon. Harrison Gray Otis, November 5, 1848. ... *Boston: Eastburn's Press.* 1848. 8vo, pp. 25.— ... A Sermon, preached at ... Lynn, February 24, on the Occasion of the Death of Rev. William Gray Swett ... . *Boston: Printed by Samuel N. Dickinson.* 1843. 8vo, pp. 18. *See also* Boston, Vol. II., No. 6652.

LOTT (J.) Oration, at Flatbush, on the Fourth of July, 1802. By Jeremiah Lott. *New York.* 1802. 8vo. 42150

LOTTERIES. A Brief Survey of the Great Extent and Evil Tendencies of the Lottery System, as existing in the United States. ... *Philadelphia: William Brown, Printer.* 1833. 8vo, pp. 48. BA. 42151

Lottery, For Effects to the full Value of 10,000 Dollars, or £3750, Without any Deduction. [*Philadelphia.* 1761.] Folio, 1 leaf. P. 42152

Over the final y in the first word is printed in small letters the words "Pettey's Island." *See also* Baltimore, Vol. II., No. 3064, List, Nos. 41438, 41449, 41454, 41455, 41458, *and* Pennsylvania.

The Lottery Magazine; Or, Compleat Fund of Literary, Political and Commercial Knowledge. For August and September, 1776. *London: Johnson and Co.* [1776.] 8vo. 42153

The number for August contains the Declaration of Independence, probably the earliest publication of it in England. The September number has a description of the City of New York, with a plan.

The Lottery; a Poem and an Ode to War. By St. Denis Le Cadet. *Baltimore.* 1815. 12mo. 42154

The Lottery Ticket: an American Tale. [*Cambridge:*] *Printed ... by Hilliard and Metcalf.* 1822. 12mo, pp. 51. BA.

Lotteries Exposed; or an Inquiry into the Consequences attending them ... . *Philadelphia.* 1827. 16mo, pp. 24. 42156

LOTZ (G.) Wanderungen durch Portugal, Spanien und Nordamerika in die Jahren 1827–31. *Hamburg.* 1834. 4 vols., 8vo.

LOUAILLIER (Lewis). ... The Appeal of L. Louaillier, Sen. against the Charge of High Treason, and explaining the Transactions at New Orleans. ... [*New Orleans.*] 1827. 8vo, pp. 28.

The offence of M. Louaillier, a distinguished citizen of Louisiana, consisted in his opposing in the Legislature the suspension of the Writ of Habeas Corpus, when General Jackson asked for it in 1815.

LOUAILLIER. Speech delivered by Mr. Lewis Louaillier, at a Meeting of the Inhabitants of the County Opelousas, ... Louisiana ... held ... the Twentieth August, 1827. *New Orleans: Printed by John Gibson.* 1827. 8vo, pp. 30. H. 42159

LOUBAT (A.) The American Vine Dresser's Guide. By Alphonse Loubat. *New-York: G. & C. Carvill.* 1827. 12mo, pp. 137, iii. B. 42160

LOUBAT (J. F.) Official Papers relating to the Conduct of the Legation of the United States at Paris with regard to the Commissioners for the International Exposition of 1867. Second Edition. With the Complaint added. *Paris.* 1867. 8vo, pp. 23.

LOUD (M. St. L.) Wayside Flowers: a Collection of Poems. By Mrs. M. St. Leon Loud. *Boston: Ticknor, Reed & Fields.* 1851. 12mo, pp. xii, 276. Portrait. C. 42162

A Loud Call to Mechanics; or the Wolves in Sheep-Skins Detected. By a Citizen. *New York.* 1801. 8vo, pp. 8.

[LOUDER (C. J.)] How this Administration Conducts this War. [n. p. n. d.] 8vo, pp. 5. H. 42164

LOUDON (A.) A | Selection, | of Some | of the most interesting | Narratives, | of | Outrages, Committed | by the | Indians, | in | Their Wars, | with the White People. | Also, | An Account of their Manners, Customs, Traditions, | Religious Sentiments, Mode of Warfare, Military | Tactics, Discipline and Encampments, Treatment |

of Prisoners, &c., which are better Explained, and | more Minutely Related, than has been heretofore | done, by any other Author on that subject. Many | of the Articles have never before appeared in print. | The whole Compiled from the best Authorities, | By Archibald Loudon. | Vol. I. | *Carlisle:* | *From the Press of A. Loudon* | [*Whitehall, Pa.*] 1808. | Sm. 12mo, pp. 12, 5–355. + Vol. II. | *Carlisle,* | *From the Press of Archibald* | *Loudon,* | 1811. | Sm. 12mo, pp. iv, 13–369. c. 42165

In Vol. II. signature F is erroneously signed E, pp. 162–69 are incorrectly numbered 134, etc., but the mistake is corrected at page 169; page 217 is also wrongly numbered 215, and the error is continued up to the end of the volume, which should be, in fact, page 371. It is a work of extreme rarity, and rarely found complete, a circumstance partly owing to the time which elapsed between the publication of the first and second volumes. T. W. Field, in his "Essay," devotes a verbose and unnecessary note to an explanation of the collation, which is not at all an infrequent arrangement—the preliminary leaves not being printed until the text was completed. A perfect set is worth over $100, as not more than half a dozen are known to exist. It contains some narratives not elsewhere to be found, and is one of the most desirable works of its class.

LOUDON. The Wonderful Magazine and Extraordinary Museum; being a Complete Repository of the Wonders, Curiosities and Rarities of Nature and Art. By Archibald Loudon. *Carlisle (Pa.): A. Loudon.* 1808. 8vo, pp. 504. c. 42166

[LOUDON (*Earl of*).] The Conduct of a Noble Commander. *See* Vol. IV., No. 15197, and *add*, Second Edition. M,DCC,LVIII.

LOUDON PARK CEMETERY. *See* Baltimore, Vol. I. 3084.

LOUGHBOROUGH (J.) The Pacific Telegraph and Railway, an Examination of all the Projects for the Construction of these Works, with a Proposition for Harmonizing all Sections and Parties of the Union and rendering these great Works truly National in their Character. By J. Loughborough. *St. Louis: Charles and Hammond.* 1849. 8vo. Map. 42167

"However visionary this scheme of a railway to the Pacific seemed to the blind eyes of some senators as late as 1849, their eyes have been moistened, they now see the great work accomplished."—STEVENS.

LOUGHRIDGE (R. M.) "Nakcokv Setempohetv." *See* Vol. IV., No. 17461.

Louie's Last Term at St. Mary's. *See* [Harris (*Mrs.* S. S.)]

Louis par la grace de Dieu Roy de France et de Navarre. | [n. p. 1654.] Folio, 1 leaf. 42168

LOUIS (D.), *pseudon.* Philosophische Gemälde von Westindien und dem Continent von Südamerika. In typographischen,

statistischen, historischen, anthropologischen und politischen Ansichten. ... *Hamburg: Herold.* [1810–11.] 2 vols., 8vo. + Zweite vermehrte Auflage. 1818. 42169

With a second title-page, "Westindien und der Kontinent von Südamerika."

LOUIS. Washington und der Französische Staat. *Giessen.* 1807. 8vo. 42170

LOUIS. Washington und die Nordamerikanische Revolution. *Giessen.* 1810. + 1818. 12mo. 42171

According to F. Rassmann's "Lexikon pseudonym Schriften," Louis is a pseudonym for Josias Ludwig Gosch, whose "Wash. u. d. Nordam. Rev." we gave in apparently a second edition under No. 28048. Gosch was imprisoned for his liberal opinions, and died in prison in 1811.

LOUISA. Charter of the Louisa Rail Road Company. *Richmond: Printed by T. W. White.* 1836. 8vo, pp. 11–30. BA.

Although this has a separate title-page, it forms pages 11–30, of Moncure Robinson's report.

LOUISBOURG. An Accurate Journal and Account of the Proceedings of the New-England Land-Forces, during the Late Expedition ... to the Time of the Surrender of Louisbourg. ... *Exon: A. and S. Brice.* 1746. 8vo, pp. 40. H. 42173

An Authentic Account of the Reduction of Louisbourg, In June and July 1758. ... By a Spectator. *London: W. Owen.* 1758. 8vo, pp. 60. BA. 42174

See "M. Rev.," XIX. 499.

Journal of the Siege and Surrender of Louisbourg. Extracted from Major General Amherst's and Admiral Boscawen's Letters ... *Boston.* [1758.] 8vo. 42175

Title from an auctioneer's catalogue, probably incorrect.

Letter wherein the Demolition of Louisbourg is shewn to be absurd. [n. p.] 1761. 8vo. 42176

LOUISIANA. An Account of Louisiana, being an Abstract of Documents, in the Offices of the Department of State, and of the Treasury. *Philadelphia: John Conrad & Co.* 1803. 8vo, pp. 50. B. + *Philadelphia: Printed by William Duane.* 1803. 8vo, pp. 50. Folded Appendix. + *Philadelphia.* 1803. 8vo, pp. 48. + *Wilmington, Del.: James Wilson.* 1803. 12mo, pp. 76. + *Albany.* 1803. 8vo. + [n. p. n. d.] 8vo, pp. 48. BA. 42177

An Account of Louisiana; being an Abstract of Documents delivered in, or transmitted to, Mr. Jefferson, President of the

United States of America, and by him laid before Congress, and published by their order. *London: Hatchard.* 1804. 8vo, pp. 44.

An Account of Louisiana, laid before Congress by direction of the President of the United States. *Providence: Heaton and Williams.* [1804?] 18mo, pp. 72. C. 42179

An Account of Louisiana, exhibiting a Compendious Sketch of its Political and Natural History and Topography, with a Copious Appendix, containing several Important Documents. *Newbern.* 1804. 12mo. 42180

For a French version *see* M***.

An Act to incorporate the New England Society of Louisiana. ... March 26, 1842. ... *New Orleans: Lumsden, Kendall & Co.* 1842. 12mo, pp. 12. H. 42181

Acts Passed at the First and Second Sessions of the Legislative Council of the Territory of Orleans, begun and held at the Principal, in the City of New Orleans, on Monday, the third day of December, 1804; and on Thursday, the 20th day of June, 1805. ... *New Orleans.* 1805. 8vo. C. 42182

Acts passed at the First Session of the First Legislature of the Territory of Orleans. *New Orleans.* 1806. 8vo, pp. 221. Continued. C. 42183

In French and English. Also: Acts of the Legislature of the Territory of Orleans. *New Orleans.* 1807. 8vo. C.

Acts of the General Assembly of the State of Louisiana. *New Orleans.* 1812. 8vo. Continued. C. 42184

Address of the Louisiana Native American Association, to the Citizens of Louisiana and the Inhabitants of the United States. ... *New-Orleans: Printed by D. Felt & Co.* 1839. 8vo, pp. 20.

Address of State Campaign Committee of the Republican Party of Louisiana. Official. New Orleans, La., Nov. 10, 1868. *New Orleans.* 1868. 8vo, pp. 10. 42186

Address to Chambers of Commerce, Board of Trade, and to Congress, as to Fort St. Philip Canal. [n. p. n. d.] 8vo, pp. 26. 42187

An Address to the Government of the United States, on the Cession of Louisiana to the French; ... including the Translation of a Memorial, on the War of St. Domingo, and Cession of the Mississippi to France, drawn up by a French Counsellor

of State. ... *Philadelphia: John Conrad, & Co.* 1803. 8vo, pp. (2), 92. + New Edition. [*Ibid.*] 1803. 8vo, pp. 56. 42188

The address is by Charles Brochedon Brown; *see also* Magruder (A. B.)

Addresse au Conseil Législatif du Territoire d'Orléans. *Nouvelle-Orléans.* 1808. 12mo. C. 42189

In French and English.

Analysis of the Third Article of the Treaty of Cession [of Louisiana. n. p. n. d.] 8vo. 42190

An Analytical Index. *See* [Forstall (E. J.)], Vol. VI. 25125.

Aperçu topographique de la Louisiane: Moyens d'y former des établissements utiles et agréables: Description de belles propriétés à vendre dans ce vaste état, par un Louisianais ... . *Paris.* 1816. 12mo, pp. 24. 42191

Appendix to an Account of Louisiana, being an Abstract of Documents in the ... Departments of State, and of the Treasury. *Philadelphia: Printed by T. & G. Palmer.* 1803. 8vo, pp. xc, folded sheet. + [Another Edition.] pp. 77. 42192

Report of the Attorney-General ... . *New Orleans: Printed by Emile La Sere.* 1854. 8vo, pp. 8. Continued. H. 42193

Report of the Auditor of Public Accounts to the General Assembly of Louisiana, for the years 1867 and 1868. Session of 1869. *New Orleans.* 1869. 8vo, pp. 383. 42194

Ausführliche historische ... Beschreibung. *See* Vol. VIII., No. 32104, and *add:* Dritte Auflage. *Leipzig: J. F. Gleditsch.* 1720. 16mo, pp. (6), 102. Map.

Bank Bill, as it passed The Louisiana Legislature, February 1, 1842. ... *New Orleans: Printed by Cook & Levy.* 1842. 8vo, pp. 22. H. 42195

Also: An Act to incorporate the Subscribers to the Bank of Louisiana. ... Second Edition. *New-Orleans: Printed by Benjamin Levy.* 1838. 16mo, pp. 52, (1). H.—The Banking Systems of Louisiana. The Free Banks and Chartered Banks compared. *New Orleans.* 1860. 8vo, pp. 26.—Documents relative to the Investigation of Banks, by the Joint Committee of the Houses of the Louisiana Legislature, 1840. [*New Orleans.* 1840.] 8vo.—Report of the Committee of Stockholders of the Louisiana Bank. *New Orleans.* 1820. 8vo, pp. 48.—Report of the ... Joint Committee on the Affairs of the Citizens' Bank of Louisiana ... for ... 1836. *New Orleans: T. Rea, Printer.* 1837. 8vo, pp. 8. H.

Report of the Board of Health, ... of Louisiana. January, 1859. *Baton Rouge: John M. Taylor ... Printer.* 1859. 8vo, pp. 62, (25). Continued. B. 42196

Annual Report of the Board of Public Works to the General Assembly of Louisiana, Dec. 31, 1869. *New Orleans.* 1870. 8vo, pp. 60. 42197

Report of the Board of Registration ... of Louisiana. ... 1869. *New Orleans: A. L. Lee ... Printer.* 1869. 8vo, pp. 40, lxii.

Annual Report of the Board of Swamp Land Commissioners ... of ... Louisiana. January, 1858. *New Orleans: John Claiborne ... Printer.* 1858. 8vo, pp. 38. H. 42199

Report of the Bureau of Immigration ... of Louisiana. February, 1869. *New Orleans: A. L. Lee ... Printer.* 1869. 8vo, pp. 30. H. 42200

Campaign Document No. 2. Issued by the Democratic State Central Committee of Louisiana. Letters from President Longstreet. [n. p. n. d.] 8vo, pp. 15. 42201

Catalogue of the Centenary College of Louisiana, for ... 1847. *Clinton.* 1848. 8vo. S. 42202

Report of the ... Charity Hospital ... of Louisiana. January, 1859. *Baton Rouge: John M. Taylor, ... Printer.* 1859. 8vo, pp. 26. Continued. H. 42203

Civil Code of the State of Louisiana. By Authority. *New Orleans: Printed by J. C. De St. Romes.* 1825. 8vo, pp. xxxi, 1348. 42204

Alternate pages are in French.

Civil Code of the State of Louisiana; with Annotations by Wheelock S. Upton, LL.B., and Needler R. Jennings. *New Orleans.* 1838. 8vo, pp. 676. C. 42205

In English and French. Also: Additions and Amendments to the Civil Code of ... Louisiana, ... 14th March, 1822 ... . *New-Orleans: Printed by Benj. Levy & Co.* 1823. Sm. folio, pp. (2), 219, 176, (3). B.

Civil Code of the State of Louisiana; with the Statutory Amendments, from 1825 to 1853, inclusive; and References to the Decisions of the Supreme Court ... . By Thomas Gibbes Morgan. *New-Orleans.* 1853. 8vo. C. 42206

The Civil Code of the State of Louisiana: with the Statutory Amendments from 1825 to 1866 inclusive ... . Compiled and Edited by James O. Fuqua. *New York: John F. Trow & Co.* 1867. 8vo, pp. xiv, 482, 72. 42207

Code de Commerce pour L'Etat de la Louisiane. *Nouvelle-Orleans: De l'Imprimerie de Benj. Levy.* 1825. Folio, pp. (2), 287, Table, ix. B. 42208

Code of Practice, in Civil Cases, for the State of Louisiana. *New Orleans.* 1830. 12mo. + [n. p. n. d.] Folio, pp. (6), 170.

Reproduced with "References to the Decisions of the Supreme Court of the State of Louisiana, and also the Statutory Law relating to Practice, by M. Greiner." *New Orleans.* 1844. 8vo. C.

Code of Practice in Civil Cases for ... Louisiana; with the ... Amendments ... to 1866, inclusive ... . Compiled ... by James O. Fuqua. *New York: John F. Trow & Co.* 1867. 8vo, pp. 440. C. 42210

Code of Procedure. *See* Livingston (E.), No. 41614, *note.*

Code of Reform and Prison Discipline. *See* No. 41617, *note.*

Code Pénal de la Louisiane. *See* Livingston (E.)

A Penal Code for the State of Louisiana. *See* Livingston (E.)

Commercial Code for ... Louisiana. *See* No. 41617, *note.*

A Compilation in which is comprised the Constitution of the United States, the Treaty by which Louisiana was ceded to the United States; the Laws and Ordinances of Congress for the government of the Territory of Orleans, together with two Ordinances of the Governor General Intendant of Louisiana. *New Orleans.* 1816. 8vo, pp. 159. 42211

In French and English.

Concession de la Louisiane à M. Crosat, pour 10 Années—Lettres Patentes du Roi 14 Septembre, 1712. *Paris.* 1719. 12mo. A. 42212

The Consolidation and Revision of the Statutes of the State ... prepared by Levi Peirce, Miles Taylor, Wm. W. King, Commissioners appointed by the State. February 5, 1852. *New Orleans.* 1852. 8vo, pp. 658. C. 42213

Constitution, or Form of Government of the State of Louisiana. *Washington City.* 1812. 12mo. C. 42214

Constitutions of Louisiana, 1812, 1845 and 1852. Also, the Constitution of the United States, with Amendments. Articles of Confederation and the Declaration of Independence. *New Orleans.* 1861. 8vo. 42215

A Confederate publication; now very rare.

Debates in the House of Representatives on the Bills for Carrying into Effect the Louisiana Treaty. *Philadelphia: J. Conrad & Co.* 1804. 8vo, pp. (2), 171. 42216

Debates in the Convention for the Revision and Amendment of the Constitution of ... Louisiana, ... at ... New Orleans, April 6, 1864. ... *New Orleans: W. R. Fish, Printer.* 1864. 8vo, pp. 643 [*sic*] 644. BA., C. 42217

Digest of the Civil Laws now in force in the Territory of Orleans; with Alterations and Amendments adapted to its present System of Government. By Authority. *New-Orleans.* 1808. 8vo. C. 42218

Documents of the ... Second Legislature of the State of Louisiana. *New Orleans: J. O. Nixon.* 1866–7. 2 vols., 8vo.

Documents of the General Assembly of Louisiana, 1866. *New Orleans.* 1866. 2 vols., 8vo. A. 42220

Documents relative to the Usury Bill. ... *New-Orleans: Printed by J. C. De St. Romes.* 1823. 8vo, pp. 34. H. 42221

Documents relatifs au bill sur l'usure. ... *Nouvelle-Orleans: Imprimé par J. C. De St. Romes.* 1823. 8vo, pp. 36. H. 42222

Education. Report of the Superintendent of Public Education for 1853. *New-Orleans.* 1854. 8vo. Continued. 42223

Also: Report on Public Instruction. [*New Orleans.*] 1853. 8vo.—Report of the Secretary of State, on Public Education. [n. p. n. d.] 8vo, pp. 8. B.

Report of the ... Superintendent of Public Education ... for 1852. ... *New Orleans: Printed by Emile La Sere.* 1853. 8vo, pp. 35. Continued. 42224

Also: Report of the Board of Education for Freedmen, for the year 1864. [n. p. n. d.] 8vo, pp. 27.

Laws for the Government of the College of Louisiana. *St. Francisville.* 1828. 8vo, pp. 26. + Adopted June, 1832. *New Orleans.* 1832. 8vo, pp. 23. + 1839. *Jackson.* 1839. 8vo, pp. 21. 42225

Les Emigrés Français. *See* Vol. VI., No. 22510.

A Few Remarks on the Cultivation of the Sugar Cane, in Louisiana and the diminution of the duties, on Foreign Sugar. [n. p. n. d.] 8vo, pp. 8. B. 42226

A General Digest of the Acts of the Legislature of the late Territory of Orleans and of the State of Louisiana, and the Ordinances of the Governor under the Territorial Government: preceded by the Treaty of Cession, the Constitution of ... the State, with the Acts of Congress relating to the Government of the Country and the Land Claims therein. By Francois Xavier Martin. *New Orleans.* 1816. 3 vols., 8vo. C. 42227

In French and English.

A General Digest of the Acts of the Legislature of Louisiana, passed from ... 1804 to 1827, inclusive. ... By L. Moreau Lislet. *New Orleans.* 1828. 2 vols., 8vo. C. 42228

Also in the French language.

A Geographical and Statistical Account of the Province of Louisiana. *Baltimore.* 1803. 12mo. 42229

Geology. Preliminary Report of a Geological Reconnoissance of Louisiana. By Eugene W. Hilgard. *New Orleans.* 1869. 8vo, pp. 15. C. 42230

Grand Celebration. *See* Vol. VII., No. 28256.

Guide and Directory for the State of Louisiana and the Cities of New Orleans and Lafayette, with Historical Notices of the State and the City. *New Orleans.* 1838. 12mo, pp. 384. 13 Plates and Map. 42231

Historical Collections. *See* French (B. F.), VII. 25852–54.

Historical Epitome of the State of Louisiana, with an Historical Notice of New Orleans, Views and Descriptions of Public Buildings ... . *New Orleans.* [n. d.] 12mo, pp. 372. 42232

Annual Report of ... the Insane Asylum at Jackson. ... 1859. *Baton Rouge.* 1859. 8vo. + For 1860. *Baton Rouge: J. M. Taylor, ... Printer.* 1860. 8vo, pp. 19. H. 42233

Inaugural Address of Governor Thomas O. Moore, ... January 23, 1860 ... of Louisiana. *Baton Rouge: J. M. Taylor ... Printer.* 1860. 8vo, pp. 7. BA. 42234

Inaugural Address of Michael Hahn, Governor, at New Orleans, March 4, 1864. *New Orleans.* 1864. 8vo, pp. 4.

Interesting Account of ... Louisiana. *See* Vol. VIII. 34889.

Journal and Documents of the House of Representatives of Louisiana for 1850. [n. p. n. d.] 8vo. Continued. 42236

Journal and Documents of the Senate for 1850. [n. p. n. d.] 8vo. 42237

Journal de la Chambre des Représentans pendant la seconde session de la première de l'état de la Louisiane. ... 1812. *Nouvelle-Orléans.* 1813. 8vo. Continued. 42238

Journal d'un Voyage à Louisiane. *See* [Valette-Loudon].

Journal du Senat de l'état de la Louisiane, 1866. [n. p. n. d.] 8vo. A. 42239

Journal historique. *See* [La Harpe (Bénard de)], No. 38631.

Journal of the Convention called for the purpose of re-adopting, amending or changing the Constitution of the State of Louisiana, 1844–'45. *New Orleans.* 1845. 8vo. C. 42240

Journal of the House of Representatives of Louisiana, 1831. [n. p. n. d.] 8vo. Continued. A. 42241

Journal of the Proceedings of the Convention of the State of Louisiana, ... Held in ... New Orleans, ... January, 1845. ... *New Orleans: Besancon, Ferguson & Co.* 1845. Rl. 8vo, pp. (2), 960, Index, ii. 42242

Journal of the Senate for 1812. [n. p. n. d.] 8vo. Cont'd.

Laws. The Laws of Las Siete Partidas which are still in force in the State of Louisiana. Translated from the Spanish by L. Moreau Lislet and Henry Carleton. *New Orleans.* 1820. 2 vols., 8vo. C. 42244

"A curious and learned work."—TICKNOR's *Spanish Literature*, I. 51.

Laws of the State of Louisiana, from 1828. *New Orleans.* 1828. 8vo. Continued. 42245

The Laws of the Territory of Louisiana, comprising all those which are now actually in force within the same. ... *St. Louis, (L.): Printed by Joseph Charless, Printer to the Territory.* 1808. 8vo, pp. 372. C. 42246

Believed to be the first book printed West of the Mississippi. *See also* No. 39411.

The Legal Bearings. *See our* No. 39849.

Letter of the Governor of ... Louisiana, communicating the Credentials of Charles Smith and R. King Cutler to the Congress of the United States ... . [*Washington.* 1864.] 8vo. 42247

Senate Document, No. 1, 38th Congress, 2d Session, 1864.

Lettres, etc. *and* Lettres Patentes. *See* Nos. 40634 and 40723.

Memorial from the ... Levee Commissioners of ... Louisiana ... *New Orleans.* 1866. 8vo, pp. 12. H. 42248

Louisiana and Mississippi Business Directory, 1870–71. With their State Governments, Post Offices, Telegraph Stations, Brief Sketches of the Principal States and Territories, and ... List of Farmers and Planters in Louisiana and Mississippi. *New Orleans: A. Boyd.* 1870. 8vo. C. 42249

Louisiana and the Tariff. By a Native of Louisiana. *New-Orleans: Printed by E. Johns & Co.* 1841. 8vo, pp. 24. BA.

Louisiana Digest, embracing the Laws of a General Nature, from 1804 to 1841; with an Abstract of the Decisions of the Supreme Court of Louisiana on the Statutory Law. By Meinrad Greiner. *New Orleans.* 1841. 8vo. C. 42251

Constitution and Statement of the Louisiana Homestead Aid Association. *Washington.* 1868. 16mo, pp. 15. H. 42252

The Louisiana Law Journal, ... Edited by Gustavus Schmidt, ... Vol. I. *New Orleans: E. Johns & Co.* 1841–42. 8vo. C.

No more published.

By-Laws, Rules and Regulations of the ... Louisiana Penitentiary ... February 5, 1868. *Baton Rouge.* 1868. 16mo, pp. 14, (4). H. 42254

Also: Report of the Penitentiary. [1839. n. p. n. d.] 12mo, pp. 4, (8). Folded leaf. Continued. H.

Louisiana State Colonization Society. Facts in regard to African Colonization; a Memorial ... to the Citizens of Louisiana. *New Orleans.* 1857. 8vo, pp. 23, (1). B. 42255

Louisiana State Gazetteer and Business Man's Guide, for 1866 and 1867. *New Orleans: Palmer, Buchanan & Smith.* [n. d.] 8vo, pp. 286, Index, xii. B. 42256

Catalogue of the Louisiana State Library, 1869. ... *New Orleans.* 1869. 8vo. C. 42257

Also: Report of the State Library ... of ... Louisiana. *Baton Rouge: J. M. Taylor ... Printer.* 1860. 8vo, pp. 36. H.

Report of the Board of Supervisors of the State Seminary of Learning ... . *Baton Rouge: J. M. Taylor ... Printer.* 1860. 8vo, pp. 15. B. 42258

Masonry. Grand Lodge of the State of Louisiana. Grand Annual Communication ... 1849. ... *New Orleans: Printed by B.·. J. L. Sollée.* 1849. 8vo, pp. 40. H. 42259

Also: Extract from the Proceedings of the Grand Lodge of Louisiana. *New Orleans.* 1820. 8vo. — Grand Lodge of Free and Accepted Masons of ... Louisiana ... . 1848. *New Orleans.* 1848. 8vo, pp. 32. — Report of Louisiana Relief Lodge, No. 1 ... at New Orleans. July 1, 1854 and 1857. [n. p. n. d.] 12mo, pp. 12. — Report of the Committee on Foreign Correspondence of Louisiana ... for ... 1849. [n. p. n. d.] 8vo, pp. 67.

Memorial and Remonstrance to Congress, on the Repeal of the Duties on Foreign Sugar, passed by both Houses of the Legislature of Louisiana, at its Session of 1831. *New-Orleans: Printed by A. T. Penniman & Co.* 1831. 8vo, pp. 15. B. 42260

Memorial presented by the Inhabitants of Louisiana to the Congress of the United States in Senate and House of Representatives Convened. Translated from the French. ... *Washington: Printed by Samuel H. Smith.* 1804. 8vo. 42261

Memorial of the People of Louisiana, to the Congress of the United States. [n. p. 1866?] 8vo, pp. 11. H. 42262

Memorials of the Citizens of Louisiana remonstrating against the Admission of Senators and Representatives from the State of Louisiana; and the Reception of an Electoral Vote from that State for President and Vice-President of the United States ... . [*Washington.*] 1864. 8vo, pp. 4. 42263

Message from the President ... relative to the Cession of Louisiana, Oct. 22, 1803. [*Washington.* 1803.] 8vo. 42264

Message from the President ... transmitting the Constitution of Louisiana, established by the Convention ... . *Washington.* 1812. 8vo. N. 42265

Message of the President ... communicating Documents respecting Louisiana. ... Dec. 10, 1805. *Washington.* 1805. 8vo, pp. 29. 42266

Message of the President and Documents on a Demand of the Spanish Government of Part of Louisiana, also the Message and Documents on the Negotiations for Peace with England. *Washington.* 1814–16. 2 vols., 8vo. 42267

Message of Governor Paul O. Hebert, to the General Assembly of ... Louisiana: January, 1854. [n. p. 1854.] 8vo, pp. 10. Continued. H. 42268

Annual Message of Robert C. Wickliffe, Governor ... of Louisiana, to the General Assembly. *Baton Rouge: J. M. Taylor, ... Printer.* 1860. 8vo, pp. 16. B. 42269

Message annuel ... à l'Assemblée Générale. *Baton Rouge: J. M. Taylor ... Printer.* 1860. 8vo, pp. 16. 42270

Message of the Governor ... October 7, 1864. [n. p. n. d.] 8vo, pp. 13. 42271

Relates to the Rebellion. Also: Annual Message of Governor Henry Watkins Allen, to the Legislature of ... Louisiana. January, 1865. [*Shreveport.* 1865.] 8vo, pp. 20. BA.

A New Digest. *See* Bullard (H. A.), Vol. III., No. 9119.

Observations on the Present Condition of Louisiana. *Washington.* 1865. 8vo, pp. 11. 42272

Official Journal of the House of Representatives of the State of Louisiana, Session of 1860. *Baton Rouge.* 1860. 8vo.

Official Register of the Officers and Cadets of the State Seminary, ... near Alexandria, Louisiana. ... 1866. *New Orleans.* 1866. 8vo, pp. 21. Continued. B. 42274

Afterwards known as the Louisiana State University.

Official Journal of the Proceedings of the Convention of the State of Louisiana. ... *New Orleans: J. O. Nixon, Printer.* 1861. 8vo, pp. III, 330. BA., C. 42275

The Secession Convention. After page III, follows this title (paging continuous to 330): "Journal Officiel de la Convention ... de la Louisiane." ... *Nouvelle Orléans: J. O. Nixon, Imprimeur.* 1861. 8vo. C.

Official Journal of the Proceedings of the Convention for the Revision and Amendment of the Constitution of ... Louisiana. ... *New Orleans: W. R. Fish, Printer.* 1864. 8vo, pp. 184, X.

This convention assembled by order of Gen. Nathaniel P. Banks. The French title is "Journal Officiel des Travaux de la Convention reunie pour reviser et amender la Constitution ... de la Louisiane." ... *Nouvelle Orleans: W. R. Fish, Imprimeur.* 1864. 8vo, pp. 187, X. Also: Auditor's Report to the State Constitutional Convention of 1864. *New Orleans: W. R. Fish, Printer.* [n. d.] 8vo, pp. 8.—Rules and Regulations of the Convention for the Amendment and Revision of the Constitution, 1864. [n. p. n. d.] 8vo, pp. 8.

Official Journal of the Proceedings of the Convention, for framing a Constitution for the State of Louisiana. ... *New Orleans: J. B. Roudanez & Co.* 1867–1868. 8vo, pp. 315, (1). B.

Official Report of Debates in the Louisiana Convention. August 5, 1844. [n. p. n. d.] 8vo, pp. 960. C. 42278

Official Reports of the Senate of ... Louisiana. ... 1855. *New Orleans: Printed by Emile La Sere.* 1855. 8vo, pp. 104.

On the Rock-Salt Deposit of Petit Anse: Louisiana Rock-Salt Company. Report ... . *New York: American Bureau of Mines.* 1867. 8vo. 42280

Petition of Sundry Inhabitants of Louisiana, asking redress of certain grievances. March 22, 1806. [*Washington.* 1806.] 8vo.

Platform of the Free State Party, January 30, 1865. [n. p. 1865.] 8vo, pp. 4. 42282

The Present State of the Country and Inhabitants, Europeans and Indians, of Louisiana, On the North Continent of America. By an Officer at New Orleans to his Friend at Paris. Containing The Garrisons, Forts and Forces, Price of all Manner of Provisions and Liquors, &c. also an Account of their drunken lewd Lives, which lead them to Excesses of Debauchery and Villany [*sic*]. To which are added, Letters from the Governor of that Province on the Trade of the French and English with the Natives. Also Proposals to them to put an end to their Traffick with the English. Annual Presents to the Savages; a List of the Country goods, and those proper to be sent there, &c. Translated from the French Originals, taken in the Golden Lyon Prize, Rasteaux, Master, by the Hon. Capt. Aylmer, Commander of his Majesty's Ship the Portmahon, and by him sent to the Admiralty Office. *London: J. Millan.* 1744. 8vo, pp. 55. + The Second Edition. [*Ibid.*] 42283

The Louisiana of this book included Alabama, the whole of the Mississippi Valley, the Great West, the Ohio Valley, and the country of the Illinois as far as Canada. The letters referred to are from M. de Vaudreil, Governor of New Orleans.

Proceedings of the Convention of the Republican Party of Louisiana, held at ... New Orleans, ... 1865, and of the ... Friends of Universal Suffrage of Louisiana ... . *New Orleans: Tribune Office.* 1865. 8vo, pp. 30. 42284

Protest of the State of Louisiana to the Senate of the United States. [n. p. n. d.] 8vo, pp. 8. W. 42285

Rapport Du Comité charge, en vertu de la résolution prise par les deux Chambres de la Législature de l'Etat de la Louisiane, le 5 Janvier 1815, de procéder à une enquète à l'effet de découvrir la cause des mesures militaires qui ont été exercées contre l'Assemblée Générale dudit Etat, pendant sa presente session. [n. p. n. d.] 8vo, pp. 80. 42286

Rapports Officiels Des Devats [*sic*] De la Convention De la Louisiane. James Foullouze, Rapporteur. *Imprimes par J. Bayon, ... Nlle.-Orleans.* 1845. Rl. 8vo, pp. 460, (2). C. 42287

Reflections on the Cause of the Louisianians; respectfully submitted by their Agents. [*Washington.* 1804.] 8vo, pp. 17.

Relations de la Louisiane. *See* [Tonti (*Chevalier* de)].

Remarks on a Dangerous Mistake made as to the Eastern Boundary of Louisiana. *Boston: Printed by J. T. Buckingham.* 1814. 8vo, pp. 28. B. 42289

Report of the Commissioner of the General Land-Office, on the Baron de Bastrop Grant in Louisiana. Dec. 1852. [*Washington.* 1852.] 8vo. S. 42290

Report of the Committee of the House of Representatives of Congress upon so much of the Presidents Message as relates to Louisiana. *Washington.* 1805. 8vo. 42291

Report of the Committee ... "To enquire into the Expediency of authorizing the President of the United States to employ Persons to explore such parts of the Province of Louisiana as he may deem proper." 8th March, 1804. ... [*Washington.* 1804.] 8vo. 42292

Report of the Finance Committee ... of Louisiana. *Baton Rouge: J. M. Taylor ... Printer.* 1861. 8vo, pp. 25. 42293

Report of ... the General Assembly of Louisiana on the Conduct of the Late Elections ... . *New Orleans: A. L. Lee ... Printer.* 1868. 8vo, pp. 68. Continued. H. 42294

Report of the Senate Standing Committee, March 21, 1850, on Levees, Drainage, etc. *New Orleans.* 1853. 8vo. 42295

Annual Report of the State Engineer ... of ... Louisiana. January, 1860. *Baton Rouge: J. M. Taylor ... Printer.* 1860. 8vo, pp. 15. H. 42296

Report of the State Treasurer ... . *Donaldson.* 1830. 8vo, pp. 15. Continued. 42297

Representation and Petition of the Representatives elected by the Freemen of the Territory of Louisiana. *Washington City.* 1805. 8vo, pp. 30. W. 42298

Revised Civil Code. *New Orleans.* 1870. 8vo, pp. xii, 503.

The Revised Statutes of ... Louisiana, compiled by U. B. Phillips ... . *New Orleans: John Claiborne, ... Printer.* 1856. 8vo, pp. xcv, 610. BA., C. 42300

The Revised Statute Laws of ... Louisiana, from the Organization of the Territory to the Year 1869 inclusive. *New Orleans.* 1870. 8vo, pp. xlii, 866. B. 42301

Rules and Regulations of the Quarantine, for the Protection of ... Louisiana. New Orleans, June 13, 1855. *New Orleans.* 1866. 8vo, pp. 18. B. 42302

Schilderung von Louisiana. *See* Berquin-Duvallon, II. 4964.

The Situation in Louisiana. The Legislature's Reply to Kellogg's Pronunciamento. ... [n. p. n. d.] 8vo, pp. 8. H. 42303

Sketches of Life and Character in Louisiana ... . By a Member of the New Orleans Bar. *New Orleans: Ferguson & Crosby.* 1847. 8vo, pp. 85, (1). B. 42304

Suggestions presented to the Judiciary Committee of the Senate of the United States, relating to the State of Louisiana. [*Washington.* 1865.] 8vo, pp. 8. 42305

38th Cong., Sen. Doc., No. 9.

Supplemental Report of the General Assembly of Louisiana on the Conduct of the Late Elections ... . *New Orleans: A. L. Lee ... Printer.* 1869. 8vo, pp. xl, 296. BA. 42306

A System of Penal Law. *See* Livingston (E.), No. 41615.

To the Citizens of ... Louisiana. [n. p. 1864.] 8vo, pp. 2.

By Gov. Henry W. Allen, July 5, 1864.

A Topographical and Statistical Account of the Province of Louisiana ... with ... particulars relative to the Indian Tribes ... and the recent Convention between the United States and the French Republic. *Printed for Jacob D. Dietrick. Hagerstown, Md.* 1803. 8vo, pp. 80. S. + *Baltimore: Martin & Pratt.* 16mo, pp. 80. Appendix, folded sheet. 42308

Very much like *our* No. 42180, with additions.

Travels in Louisiana. *See* [Berquin-Duvallon], Vol. II. 4965.

Treaty and Conventions entered into and ratified by the United States of America and the French Republic, relative to the cession of Louisiana. April 30, 1803. [n. p. 1803.] 8vo. A. 42309

Annual Report of the Administrators of the University of Louisiana. ... *New Orleans.* 1861. 8vo, pp. 28. B. 42310

Also: An Act to establish in ... New Orleans the University of Louisiana. [n. p. n. d.] 12mo, pp. 12. — Address of D. F. Boyd, Superintendent ... to the Graduating Class, 1869 ... . *New Orleans.* 1869. 8vo. — Annual Circular of the Medical Department of the University of Louisiana. ... 1853–54. *New Orleans.* 1853. 8vo, pp. 8. Plate. Continued. H. — Official Register of the Officers and Cadets, 1867 ... . *New Orleans.* 1867. 8vo. Continued. — Annual Report of the Board of Supervisors of the Louisiana State University for 1867 ... . *New Orleans.* 1868. 8vo, pp. 28. Continued. — Report of the Board of Supervisors of the Louisiana State Seminary of Learning and Military Academy. *New Orleans.* 1866. 8vo, pp. 30. Continued. S. Concerning Louisiana *see* "N. A. Rev.," XVII. 242, XXVIII. 389, XLIII. 297, LXV. 1, "Edinb. Rev.," XXXII. 231, *and* Hunt's "Magazine," IV., XI. 411.

LOUISVILLE, *Ky.* An Account of the Louisville City-School; with Ordinances of the City Council, and Regulations of the Board of Trustees. *Louisville.* 1830. 8vo, pp. 24. M. 42311

Address to the Non-Slaveholders of Kentucky. Read ... at ... Louisville, ... April 10, 1849. [*Louisville.* 1849.] 8vo, pp. 16.

Annual Communication of the Mayor, and Reports of Departments, of the City of Louisville. 1866. *Louisville: Bradley & Gilbert, Printers.* 1867. 8vo, pp. (4), 2, 10. Continued. B.

Annual Report of the Auditor of ... Louisville, for ... March 9, 1855. *Louisville, Ky.: C. Settle, Printer.* 1855. 8vo, pp. 20.

Constitution of the Catholic Benevolent Society of Louisville, Kentucky, 1840. *Louisville, Ky.* 1840. 12mo, pp. 12. M.

Charter of the City of Louisville of 1851, and Ordinances of the City in Force on the 24th of June, 1869 ... . Prepared by Robt. J. Elliott ... . *Louisville: Bradley & Gilbert.* 1869. 8vo, pp. (2), 9–1062. B. 42316

City of Louisville, *vs.* University of Louisville. ... July, 1852. ... [*Louisville:*] *Morton & Griswold, Prs.* [1852.] 8vo, pp. 46.

A Collection of the Acts of Virginia and Kentucky relative to the Town of Louisville. *Louisville, Ky.* 1823. 8vo, pp. 62.

A Collection of the Acts of Virginia and Kentucky relative to Louisville and Portland, with the Charter of the City of Louisville. *Louisville.* 1839. 8vo. M. 42319

A Collection of the State and Municipal Laws, ... of Louisville, Ky. Prepared ... by Oliver H. Strattan and John M. Vaughn ... . *Louisville: C. Settle, Printer.* 1857. 8vo, pp. 460.

Report on ... Education in ... Louisville. ... *Louisville, Ky.* 1833. 8vo, pp. 12. BA. 42321

Also: Annual Report of the ... Trustees of the ... Schools of Louisville ... for ... 1859–'60. *Louisville: Bradley & Gilbert.* 1860. 8vo, pp. 35, 29, 18, 5, 4, 35, (12), 36, 8, 13, 40, 4. Plates. Continued. H.

A Letter to the ... Louisville Journal. *See our* No. 40471.

Constitution and By-Laws of the Louisville and Jefferson Co. Horticultural Society. *Louisville: Printed by Henkle, Logan & Co.* 1841. 16mo, pp. 9. BA. 42322

Charter, By-Laws, &c., of the Louisville and Portland Canal Company. *Louisville, Ky.* 1825. 8vo, pp. 10. 42323

Constitution, By-Laws, and Regulations of the Louisville Chamber of Commerce; adopted November, 1839. *Louisville, Ky.* 1839. 8vo, pp. 16. M. 42324

Charter of the Louisville, Cincinnati, and Charleston Railroad Company; with Charter of the South-western Railroad Bank. *Charleston.* 1838. 8vo, pp. 32. M. 42325

Also: A Call to the Stockholders of the Louisville, Cincinnati and Charleston Rail Road ... By Robert Y. Heym, President. *Charleston: Printed by A. K. Miller.* 1838. 8vo, pp. 32.—Proceedings of the Stockholders ... at their Second Meeting ... With the First Annual Report ... . *Charleston.* 1837. 8vo.

The Louisville Directory for the Year 1832. By Richard W. Otis. *Louisville.* 1832. 16mo. Continued annually. 42326

The Directory for 1838–39 is by Gabriel Collins; for 1865 there are two, one by Edwards, the other by Williamson; for 1866 is by Edwards.

Act of Incorporation; with the By-Laws and Rules of the Louisville Gas and Water Company. [n. p. n. d.] 8vo, pp. 16.

Rules and Regulations of the Louisville Jockey Club. *Louisville, Ky.* 1838. 12mo, pp. 12. M. 42328

Catalogue ... of the Medical Institute of ... Louisville, January 1st, 1839. *Louisville, Ky.: Prentice and Weissinger.* 1839. 8vo, pp. 12, (2). Continued. B. 42329

Some Account of the Origin and Present Condition of the Medical Institute of Louisville, with Remarks on a Late Rejected Report. *Louisville, Ky.: Prentice and Weissinger.* 1842. 8vo, pp. 30. B. 42330

Catalogue of the Officers, Students and Graduates of the Louisville Medical Institute, 1839–40. *Louisville.* 1840. 8vo, pp. 16. Continued. 42331

Also: Annual Announcement of the Louisville Medical Institute, 1840–41. *Louisville.* 1841. 8vo, pp. 16.—Circular of the Louisville Medical Institute. *Louisville.* 1838. 8vo, pp. 8.

Louisville Municipal Reports for ... Dec. 31, 1867. ... *Louisville, Ky.: Bradley & Gilbert.* 1868. 8vo, pp. (6), 23. 2 Diagrams. Continued. B. 42332

Constitution, By-Laws, and Rules of Order of the Louisville Pilots' Benevolent Society. *Louisville.* 1841. 12mo, pp. 11.

Report of the Louisville Refugee Commission. *Louisville, Ky.: Civill & Calvert, Printers.* 1865. 8vo, pp. 16. H. 42334

Annual Report of the Louisville Temperance Society. *Louisville.* 1831. 8vo, pp. 20. 42335

Charter, Constitution, and By-Laws of the Mechanics' Institute, of Louisville. ... *Louisville: Printed by Morton & Griswold.* 1839. 12mo, pp. 10, (1). BA. 42336

Catalogue of the Louisville Mercantile Library; with an Appendix ... . *Louisville: Prentice and Weissinger.* 1843. 8vo, pp. 101, (2). BA. 42337

Also: Constitution, By-Laws, and Regulations of the Mercantile-Library Association of Louisville. *Louisville.* 1841. 8vo, pp. 22. M.

Constitution der National-Garde von Louisville. *Louisville.* [n. d.] 16mo, pp. 16. 42338

Proceedings of the Friends of Gen. Jackson at Louisville. *Louisville.* 1827. 12mo. W. 42339

Prospectus of the Collegiate Institute, Louisville, Ky. *Louisville.* [n. d.] 8vo, pp. 13. 42340

Constitution of the Protestant Episcopal Orphan Asylum of the City of Louisville, with Rules ... . *Louisville, Ky.: Prentice & Weissinger, Printers.* 1835. 8vo, pp. 12. H. 42341

Also: Annual Report of the Board of Managers, 1835. *Louisville.* 1835. 12mo.

University of Louisville: Medical Department. ... Annual Catalogue ... . *Louisville, Ky.: Prentice and Weissinger.* 1849. 8vo, pp. 14. Continued. B. 42342

History of the Medical Department. *See* Yandell (L. P.)

Constitution and By-Laws of the Washington Fire-Engine Company. *Louisville.* 1839. 8vo, pp. 8. M. 42343

LOUNSBERY (E.) ... A Sermon preached in ... Philadelphia, ... Sept. 7, 1862. By the Rev. Edward Lounsbery. ... *Philadelphia: Ringwalt & Brown.* 1862. 8vo, pp. 12. 42344

Relates to the Rebellion.

[LOUREIRO (João Bernardo da Rocha).] Exame critico do parecer que deu a Commissão especial das Côrtes, sobre os negocios do Brasil. [n. p. 1822.] Folio, pp. 8. 42345

LOUREIRO (Lorenço Trigo de). Instituições de Direito civil brasileiro, extrahidas das Instituições de Direito civil lusitano do eximio jurisconsulto portuguez Paschoal José de Mello Freire, na parte compativel com as instituições da nossa cidade, e augmentadas nos logares competentes com a substancia das leis brasileiras. Tomo I. *Pernambuco: Typ. da Viuva Roma & Filhos.* 1851. 8vo, pp. 190. + Tomo II. *Recife: Typ. Commercial de Meira Henriques.* 1851. 8vo, pp. 188. + Secunda edicão mais correcta e augmentada ... . *Recife: Typ. Universal.* 1857. 2 vols., 8vo, pp. 260; 300. 42346

LOUREIRO (P.) Tables showing the Approximate Cost of Tea ... laid down in New-York ... . *New-York.* 1828. 8vo.

LOUVERTURE (T.) Antwoord aan den Generaal Buonaparte. *'s Hage.* 1803. 8vo, pp. 8. 42348

In verse. Reply of Toussaint-L'Ouverture to General Buonaparte.

LOUVERTURE. Bonaparte in the West Indies; or, the History of Toussaint Louverture, the African Hero. In Three Parts. *London: Hatchard.* 1803. 8vo, pp. 48. + Third Edition. *London.* 1803. 8vo. + The Fourth Edition. *Dublin: Printed by Holmes & Charles.* 1804. 8vo, pp. 48. C. 42349

See "M. Rev.," New Series, XLII. 204.

LOUVERTURE. Extrait du Rapport addressé au Directoire Exécutif, par Toussaint l'Ouverture. *Cap Français.* [n. d.] 8vo.

LOUVERTURE. Histoire de Toussaint-Louverture, Chef des Noirs Insurgés de St. Domingue. Précedée d'un coup d'œil politique sur cette Colonie. *Paris.* 1802. 12mo, pp. 210. Port.

LOUVERTURE. The History of Toussaint Louverture. A New Edition ... . *London: J. Butterworth and Son.* 1814. 8vo, pp. viii, 93. B. 42352

LOUVERTURE. Life of Toussaint Louverture. *London.* 1802. 8vo. Portrait. 42353

LOUVERTURE. The Life and Military Achievements of Tousant Loverture, ... with an impartial Account of his political conduct ... to which is added a description of the ... conduct of General Le Clerc, until his death; also his successor General Rochambeau's Actions, until the Evacuation of that Colony ... . [n. p.:] *For the Author.* 1804. 8vo, pp. (2), 76. BA. + Second Edition. [n. p.] 1805. 8vo. 42354

See also "Pamphleteer," Vol. IV., p. 311, *and* Beard (J. R.)

LOUVERTURE. Memoires du Général Toussaint-Louverture, écrits par lui-même ... . Précedée d'une étude historique et critique, suivis de notes avec un appendice contenant les opinions de l'Empereur Napoléon Ier sur les événements de Saint-Domingue. Par Saint-Remy. *Paris: Pagnerre.* 1853. 8vo, pp. 160, or less. Portrait. 42355

LOUVERTURE. Toussaint L'Ouverture: a Biography [by J. R. Beard] and Autobiography [edited by J. Redpath]. *Boston: James Redpath.* 1863. 12mo, pp. 372. Map and Portrait. BA.

For an English edition *see our* Vol. I., No. 4125.

[LOUVET DE COUVRAY (Jean Baptiste).] Love and Patriotism! or, the Extraordinary Adventures of M. Duportail, Late Major-General in the Armies of the United States. Interspersed with many Surprising Incidents in the Life of the Late Count Pulauski [*sic*]. *Philadelphia: Printed by Carey & Markland.* 1797. 12mo, pp. 120. + *Boston: Printed by Samuel Etheridge.* 1799. 12mo, pp. 59. + [*Ibid.*] 1800. 12mo, pp. 59. + *From Sidney's Press. For I. Cooke & Co. New-Haven.* 1813. 18mo. + *Boston.* 1825. 12mo. B., C. 42357

Taken from the "Adventures of the Chevalier du Faublas."

[LOUVET DE COUVRAY.] Interesting History of the Baron de Lovzinski with a ... remarkable Occurrence in the Life of the ... Count Pulaski ... who ... fell ... before Savannah, 1779. *New York: Robert Moore.* 1807. 18mo, pp. 108. 42358

LOVE (A. H.) An Appeal in Vindication of Peace Principles, and against Resistance by Force of Arms, by Alfred H. Love ... . A Review in opposition to an Address ... by ... William J. Mullen ... June 17th, 1861. *Philadelphia: Maas & Vodges, Printers.* 1862. 8vo, pp. 17. + Second Edition. [*Ibid.*] 1862. 8vo, pp. 18. 42359

Also: Address before the Peace Convention, held in Boston, March 14 & 15, 1866; ... *Hopedale, Mass.: "Age" Office Print.* M DCCC LXVI. 8vo, pp. 24. B.

LOVE (C.) A Poem on the Death of General George Washington. Late President of the United States. In Two Books. By Charles Love. ... *Alexandria, Virginia*, A.D. M,DCCC. 12mo, pp. 60. BA., C. 42360

Very rare. The last four pages contain a list of subscribers.

LOVE (*Gen.*) Report of Major-General Love of the Indiana Legion. *Indianapolis: Joseph J. Bingham.* 1863. 8vo, pp. 72.

LOVE (H. T.) Circular of Horace T. Love, Agent of Brown University, in regard to the Disposal of the Lands in Kansas granted to that Institution. ... [n. p. 1863.] 4to, pp. 2.

LOVE (W. D.) Obedience to Rulers ... . A Discourse ... December 22d, 1850, on the Two Hundred and Thirtieth Anniversary of the Landing of the Pilgrims. By Wm. Deloss Love, ... *New Haven: Storer & Stone, Printers.* 1851. 8vo, pp. 16.

LOVE. Wisconsin in the War of the Rebellion: a History of all Regiments and Batteries the State has sent to the Field ... . By Wm. De Loss Love. *Chicago: Church and Goodman.* 1866. 8vo, pp. xxi, (1), 17–1144. 26 Plates. B., C. 42364

Love and Patriotism. *See* [Louvet de Couvray], No. 42357.

Love Triumphant. *See* [Mather (Cotton)].

The Loved and the Lost. Fourth Edition. *New York: W. G. Cordray.* 1860. 12mo, pp. 226. 42365

On cemeteries and burying grounds.

LOVEJOY (J. C.) Memoir of the Rev. Elijah P. Lovejoy; who was murdered ... at Alton, Illinois, Nov. 7, 1837. By Joseph C. and Owen Lovejoy. ... *New York: John S. Taylor.* 1838. 12mo, pp. 382. B., C. 42366

LOVEJOY. Memoir of the Rev. Charles T. Torrey, who died in the Penitentiary of Maryland, where he was confined for showing mercy to the Poor. By J. C. Lovejoy. *Boston.* 1847. 12mo, pp. 364. Portrait. 42367

Also: The Alliance of Jehoshaphat and Ahab. A Sermon, ... on the Annual Fast, ... April 4, 1844 ... . [*Boston.* 1844.] 8vo, pp. 7, (1). — The Baptism of Slavery. Speech ... April 5, 1860. *Washington.* 1860. 8vo, pp. 8. — The Fanaticism of the Democratic Party. Speech ... 21 February, 1859. *Washington.* 1859. 8vo, pp. 8. — The Law and the Offence: A Lecture on the Subject of Prohibitory Laws. ... *Boston: Printed by Charles C. P. Moody.* 1852. 8vo, pp. 16. This elicited: "Review of Rev. Mr. Lovejoy's 'Lecture on the Subject of Prohibitory Laws in regard to The Use of Intoxicating Drinks.' By a Citizen of Maine." *Boston.* 1852. 8vo, pp. 23. — The North and the South! Letter from J. C. Lovejoy, Esq., to ... Hon. Owen Lov:-

joy, ... March 16, 1859. [n. p. n. d.] 8vo, pp. 8.— ... A Sermon preached at the Interment of Rev. John Wilder, at Cambridgeport, March 8, 1844. ... *Boston: Wilder & Co.* 1844. 8vo, pp. 16.—Speech ... on ... the Repeal of the Liquor Law ... 1853. ... *Boston: R. C. Nichols.* [1853.] 12mo, pp. 22.—Speech ... at Watertown, August 1, 1855. [n. p. n. d.] 12mo, pp. 12.—The True Democracy. A Speech ... at East Cambridge, Sept. 29, 1856. ... [n. p. n. d.] 12mo, pp. 12. H.

LOVEJOY (O.) The Barbarism of Slavery. Speech of Hon. Owen Lovejoy ... April 5, 1860. [*Washington.* 1860.] 8vo, pp. 8. BA. 42368

LOVEJOY. Confiscation of Rebel Property. Remarks of Hon. Owen Lovejoy, in Reply to Messrs. Crittenden and Wickliffe of Ky. ... in the House of Representatives, April 24, 1862. [*Washington.* 1862.] 8vo, pp. 8. B. 42369

Also: Conduct of the War. Speech ... January 6, 1862. [*Washington, D. C.* 1862.] 8vo, pp. 7.—Human Beings not Property. Speech ... February 17, 1858. [*Washington, D. C.* 1858.] 8vo, pp. 8. H.—State of the Union. Speech ... in the House of Representatives, January 28, 1861. [n. p. n. d.] 8vo, pp. 8.

LOVEJOY. Addresses on the Death of Hon. Owen Lovejoy, delivered in the Senate and House ... March 28, 1864. *Washington.* 1864. 8vo, pp. 60. 42370

LOVEJOY *and* DUNN (W. M.) Remarks on the Bill to authorize the President to enlist Soldiers of African Descent. House of Representatives, January 29, 1863. [n. p. n. d.] 8vo, pp. 8. 42371

[LOVELL (James).] Copy of a Letter of July 4, 1805, to the President of the United States, &c. *Boston: A. Newell, Printer.* [1805.] 8vo, pp. 8. H. 42372

LOVELL. Oratio in Funere ... Henrici Flyntij, Arm. habita in Sacello Holdeniano. Coll. Harvard ... . A Jacobo Lovell, A.M. *Bostoni: Typis Z. Fowle et S. Draper.* 1760. 8vo, pp. 6. B., W.

LOVELL. An Oration delivered April 2d, 1771. At the Request of the Inhabitants of the Town of Boston; to Commemorate the bloody Tragedy of the Fifth of March, 1770. By James Lovell, A.M. ... *Boston: Printed by Edes and Gill, by Order of the Town of Boston.* 1771. 4to, pp. 19. B., M. 42374

Also: Essay on the Eclipse. ... [*Boston.*] 1754. 4to, pp. 24.

LOVELL. Propagation of Truth, or "Tyranny Anatomized" in Four Letters ... . With ... Notes ... . By James Lovell. ... *Boston: For the Author.* 1808. 8vo, pp. 29. BA. 42375

Also: Sketches of Man "As he is" connected with Past and Present Modes of Education. ... *Boston: For the Author.* 1808. 8vo, pp. 14. BA.

[LOVELL (John).] Freedom the first of Blessings. [*Boston.* n. d.] 4to, pp. 7. BA. 42376

LOVELL. A Funeral Oration deliver'd at the Opening of the Annual Meeting of the Town, March 14th. 1742. In Faneuil-Hall in Boston: Occasion'd by the Death of the Founder, Peter Faneuil, Esq; By John Lovell, A.M. ... *Boston: S. Kneeland and T. Green.* 1743. 4to, pp. 14. + The Second Edition. [*Ibid.*]

[LOVELL.] The Seasons, An Interlocutory Exercise at the South Grammar School, June 26, 1765. *Boston.* 1765. 4to, pp. 8. 42378

LOVELL (J. E.) Rhetorical Dialogues; or, Dramatic Selections, for ... Schools, Academies, and Families ... . By John E. Lovell ... . Second Edition. *New Haven: S. Babcock.* 1844. 12mo. H. 42379

LOVELL. The United States Speaker ... . By John E. Lovell ... Stereotype Edition, revised and improved. *New Haven: S. Babcock.* 1845. 12mo, pp. 504. 5 Plates. 42380

LOVELL. The Young Speaker: an Introduction to the United States Speaker ... . By John E. Lovell ... . Tenth Edition. *Cincinnati: Truman & Spofford.* 1852. 12mo, pp. 300. Plate. H.

LOVELL (J.) Meteorological Register for the Years 1822, 1823, 1824 & 1825, from Observations made ... at the Military Posts of the United States. Prepared under the Direction of Joseph Lovell, M.D. Surgeon General ... . *Washington: Printed by Edward de Krafft.* 1826. 8vo, pp. 63. Map. B. 42382

Also: Meteorological Register; Fisheries, 1826–1830. ... *Philadelphia.* 1840. 8vo.

LOVELL (L.) A Letter to a Friend, relative to the Present State of the Island of Dominica. By Langford Lovell, Esq. *Winchester: Printed by James Robbins.* 1818. 8vo, pp. 39. H.

LOVER OF TRUTH. An Address to the Rev. Dr. Alison, the Rev. Mr. Ewing, and others, Trustees of the Corporation for the Relief of Presbyterian Ministers, their Widows and Children: being a vindication of the Quakers from the Aspersions of the said Trustees in their Letter published in the London Chronicle, No. 1223. To which is prefixed, the said Letter. By a Lover of Truth. ... [n. p.:] *Printed in the Year* 1765. 8vo, pp. iii, 47.

Evidently printed in Pennsylvania. It relates to the dissensions caused by the Indian wars.

LOVERIDGE (*Mrs.*) Report of the Sixth Annual Examination of Mrs. Loveridge's School ... June 20, 1861 ... . *Albany: Munsell & Rowland.* 1861. 8vo, pp. 36. H. 42385

LOVERING (Joseph). ... On the American Prime Meridian. By Prof. J. Lovering. [n. p. n. d.] 8vo, pp. 15. H. 42386

[LOVETT (J hn).] A Tribute to Washington, for February 22d, 1800. *Troy.* 1800. 4to, pp. 15. N. 42387

Dedicated to John Jay. Concerning the author of this rare poetical piece, *see* Woodworth's "Troy."

LOVETT. Motion on the Subject of Retaliation. December 21, 1813. [n. p. n. d.] 8vo. 42388

LOVEWELL (J.) *See* Kidder (F.), *and* Symms (T.)

Lovis par la Grace de Dieu, roy de France et de Navarre: A nostre amé & feal Conseiller ... le Sieur de la Fosse. *Donné à Paris le vingt-quatriesme iour de iuin l'an de grace mil six cens cinquante-vn.* Folio, 1 leaf. 42389

LÖVY (H.) Ueber Polarität. *Prag.* 1831. 8vo. 42390

LOVZINSKI. *See* [Louvet de Couvray], No. 42358.

LOW (A. A.) Address by A. A. Low, Esq., ... [in] New-York, at the Annual Meeting of the Chamber of Commerce, May 3, 1866. *New-York: John W. Amerman, Printer.* 1866. 8vo, pp. 14. H. 42391

LÖW (C.) Meer oder Seehanen Buch, | Darinn | Verzeichnet seind, die Wun- | derbare, Gedenckwürdige Reise vnd Schiffarhten, so | recht vnd billich geheissen Meer vnd Seehanen, der Königen von Hi- | spania, Portugal, Engellandt vnd Franckreich, inwendig den letst vergangnen hun- | dert Jahren, gethan. Auff vnd durch welche Schiffarten, ein Newe Welt gegen | Nidergang, vnd grosse Königreichen, Landtschafften vnd Insulen, | gegen Auffgang gelegen, erfunden vnd | entdeckt seind. | Hierzu seind noch gesetzt zwey seltzame vnd gedenckwürdige Stück. | Das eine ist, | Die Erzehlung der Schiffart, so im Jahr 1594. gethan siben Schiff, | welche die Vnierte Niderländische Ständ geschickt gegen Mitternacht, vmb von | dannen jren lauff nach China zu nemen. Dieselbige Schiff seind gefahren, durch die Enge oder | Strass zwischen den Landtschafften des Grossfürsten von der Moscow, vnd der Insel Waigatz, | bey Noua Zembla gelegen, biss ins grosse Tartarische Meer, Welches auff Latein Oceanus | Scythicus oder Mare Tabin genennet wirt vnd haben entdeckt

den Fluss | Gilissy, nur 13. Meil vom grossen Fluss | Obij gelegen. | Das ander stück ist. | Ein Warhaffter, klarer, eigentlicher Bericht, von der weiten vñ wun- | derbaren Reise oder Schifffahrt, so drey Schiff vnd ein Pinass, auss Holland, biss in | Indien gegen Auffgang gethan. Dieselbe Schiff seind von Texel in Hollandt abgefaoren am an- | dern tag Aprilis, im Jar 1595. Haben vmbgesägelt das Vorhaupt Bonæ Spei, vnd seind ahn der | grossen Insel Madagascar, jetzt S. Laurentz Insel geheissen, angefahren. Von dannen seind sie | gesägelt gen Samatra, vorzeiten Taprobana, vnd fehrner gen Bantam, ein grosse Gewerbstatt | in der Insel Iaua Maior, weiter gen Sidaya, vnd der Insel Bally. Von dannen seind sie am 26. | Februarij 1597. wider nach Hollandt gefahren, vnd ohn jrgendts ahnzuländen, am 10. tag | Augstmonats desselben Jars mit freuden zu Hauss ankoñen. Haben mit bracht | Pfeffer, Nägelein, Muscat Nüss vnd Blumen. Neben dem einen | wunderbarlichen Vogel, der Fewrkolen verschlucket. | Gantz lustig zulesen. | Dise Reisen vnd Schiffahrten seind zusamen, auss an- | dern Spraachen ins Teutsch gebracht, | Durch | Conrad Löw der Historien Liebhaber. | *Getruckt zu Cölnn, auff der Burgmauren, Bey* | *Bertram Buchholtz, Im Jahr* | 1598. | Folio, pp. (4), 110. 3 Maps. 42392

This book of the Ocean or Sea-Cocks relates the wonderful voyages and travels which the rightly and justly called Ocean or Sea-Cocks of the Kings of Spain, Portugal, England, and France have made within the hundred years preceding its date. It was compiled by Conrad Löw, and is so very rare that it seems to have been unknown until Brunet described it in his "Manuel." Although it contains nothing but extracts and translations, it will always occupy an elevated rank among the precious books which tell us of the great geographical discoveries of the fifteenth and sixteenth centuries. It includes the voyages of Columbus, Ponce de Leon, Hernando Cortez, Fernando de Magellan, Juan Sebastian del Cano, Garcia Jofre de Loaysa, Saavedra, Cedron, Vasco de Gama, Pedro Alvarez Cabral, Juan de Nova, Gaspar Cortereal, Sebastien Cabot, Martin Frobisher, Francis Drake, Richard Grenville, Thomas Cavendish, Walter Raleigh, John Hawkins, Verrazano, and Jacques Cartier. The maps are frequently wanting. Brunet, Grässe, and Trömel give the title at length, the first calling it, "Collection importante, et dont les exemplaires sont rares," and the last describing it fully. Trübner prices it at £10, 10s.

Low (D.) Appeal to the Common Sense of the Country regarding the present condition of the Industrious Classes ... . By David Low ... . *William Blackwood and Sons, Edinburgh.* MDCCC.. 8vo, pp. (2), 138. 42393

Contains many references to America.

Low (Edward Luther). Low's Pocket Almanack for the Year M.DCC.XCI. *St. Christopher.* [n. d.] 16mo. 42394

Low (F. F.) Inaugural Address of Fred'k F. Low, Governor of the State of California, at the Fifteenth Session of the Legis-

lature. *Sacramento: O. M. Clayes, State Printer.* 1863. 8vo, pp. 12. H. 42395

Low (H. R.) The Governor's [H. Seymour] Message Reviewed. ... By Hon. Henry R. Low. In the Senate, Jan. 28, 1863. *Albany: Weed, Parsons and Company, Printers.* 1863. 8vo, pp. 24. BA. 42396

Low *vs.* Niven (A. C.) Testimony taken before the Committee of Privileges and Elections, of the Senate, in the matter of the Contested Election for the Office of Senator, from the 9th Senatorial District. ... [n. p. n. d.] 8vo. 42397

Also: In the Matter of the Petition of H. R. Low to the Senate of the State of New York, claiming his seat as Senator ... . *Albany.* 1864. 8vo.—Speech ... on ... the Present Condition of National Affairs. ... March 14, 1866. *Albany: Weed, Parsons and Company, Printers.* 1866. 8vo, pp. 19. BA.

Löw (Hermann). Diptera Americæ Septentrionalis indigena. (Centuria 1ma–5a.) *Berolini: Typis A. W. Schadii.* 1861. 8vo, pp. (2), 266. C. 42398

See also Loew (H.), *our* No. 41775.

Low (J. W.) Low's Railway Directory for 1858 ... . By James W. Low, Jr. *New York: Wynkoop, Hallenbeck & Thomas, Printers.* 1858. 12mo, pp. 151. Continued. H. 42399

Low (J.) An Alphabetical Table of the Situation and Extent of the different Streets, Roads, Lanes, Wharves, and Ships, Public Buildings, and Justices Courts of the City of New York. By John Low. *New York.* 1807. 12mo, pp. 52. + Second Edition, Improved. [*Ibid.*] 12mo, pp. 72. N. 42400

Low. An Impartial and Correct History of the Late War between the United States and Great Britain. By John Low. *New York.* 1815. 12mo. + Second Edition. [*Ibid.*] 42401

See also New York.

Low (Nathaniel). An Astronomical Diary; or, An Almanack. For the Year of Christian Æra, 1777. Being ... the first year of American Independence, which began July fourth, 1776 ... *America. Boston: Printed by J. Gill.* [1776.] 12mo, 12 leaves. 42402

Contains "A View of the Present Seat of War at and near New York," with "An Address to the Tories," by the author, October 8, 1776. Also patriotic mottoes at the head of each month's calendar. The first was printed in 1762, none were issued for 1766; it was continued to 1827 or later. Some have the imprint *Hartford & Boston.* In the Almanac for 1773, snow is predicted to fall on the fifth of June.

Low (S.) The American Catalogue of Books; or English Guide to American Literature, giving the full Title of Original Works published in the United States since the year 1800 ... . With especial reference to Works of Interest to Great Britain. *London: Sampson Low, Son, and Co.* 1856. 8vo, pp. 190. S.

Low (S.) Poems. By Samuel Low. ... *New York: Printed by T. & J. Swords.* 1800. 2 vols., 16mo, pp. 147; 168. B., C.

[Low.] The Politician Out-witted, a Comedy, in Five Acts. Written in the Year 1788. By an American. *New York: Printed ... by W. Ross.* M.DCC.LXXXIX. 8vo, pp. 71. N. 42405

[Low.] Winter Displayed, a Poem. By an American. *New York.* 1784. 8vo. S. 42406

Löwe (Andr. F.) Historisch-Geographische Beschreibung der zwölf vereinigten Kolonien von Nordamerika. Nebst eine Schilderung des gegenwärtigen Zustandes von Grossbritannien. *Bunzlau.* 1777. 8vo. 42407

Lowe (A. T.) The Columbian Class Book, consisting of Geographical, Historical and Biographical Extracts. By A. T. Lowe, M.D. ... *Worcester: Dorr & Howland.* 1824. 12mo, pp. 355. 4 Plates. + Second Edition. [*Ibid.*] 1825. B. 42408

Lowe (C.) The Condition and Prospects of the South. A Discourse ... in Somerville, Mass., June 4, 1865. By Rev. Charles Lowe. *Boston: Walker, Fuller, and Company.* 1865. 8vo, pp. 8. B. 42409

Lowe. Death of President Lincoln: a Sermon delivered in ... Charleston, S. C., ... April 23, 1865. By Rev. Charles Lowe, ... *Boston: American Unitarian Association.* 1865. 12mo. pp. 24.

Lowe (E. L.) ... Communication from E. Louis Lowe, Esq. Ex-Governor of Maryland. [n. p.] 1861. 8vo, pp. 8. B.

Relates to secession.

Lowe. Discourse delivered at the Commemoration of the Landing of the Pilgrims of Maryland, Celebrated May 12, 1845, at Mt. St. Mary's, near Emmittsburg, Md. By Enoch Louis Lowe, Esq. *Gettysburg.* MDCCCXLV. 8vo, pp. 37. 42412

Lowe. Ex-Gov. Lowe's Letter to the Virginia Legislature. Dated, Ashland, Virginia, December 16, 1861. [n. p. n. d.] 8vo, pp. 16. 42413

Also: Lecture on the Historical Destiny of Women ... . February, 1842. *Baltimore.* 1842. 8vo, pp. 15. *See also* Vol. I., No. 2995.

LOWE (J.) Liberty or Death. A Tract. By which is vindicated the obvious Practicability of trading to the Coasts of Guinea for its natural Products, in lieu of the Slave Trade ... . By John Lowe, Jun. *Manchester.* 1789. 4to, pp. 56. 42414

LOWE. A Letter to ... George Canning ... on ... Recognizing the Independence of the South American States. By John Lowe. *London.* 1822. 8vo. + [*Ibid.*] 1823. 8vo. BA.

LOWE. On the Recognition of Columbia by Great Britain. *London.* 1823. 8vo. C. 42416

See "Pamphleteer," Vols. XXI. and XXII.

LOWE (J.) An Enquiry into the State of the British West Indies. By Joseph Lowe, Esq. ... *London: C. and R. Baldwin.* 1807. 8vo, pp. xix, 160. H. + Second Edition. [*Ibid.*] BA. + Third Edition. [*Ibid.*] B. + Fourth Edition. [*Ibid.*] 1808. 12mo, pp. xix, 176. H. 42417

See "Edinb. Rev.," XI. 145, *and* "M. Rev.," February, 1808.

[LOWE (*Mrs.* M. A. P.)] The Olive and the Pine. ... *Boston: Crosby, Nichols, and Co.* 1859. 8vo, pp. viii, 156. H.

LOWE (P. P.) Oration delivered on the Fiftieth Anniversary of our National Independence, at Dayton, O., by P. P. Lowe, Esq. [n. p.] *Reprinted.* 1839. 8vo, pp. 8. 42419

[LOWELL (Anna C.)] Poetry for Home and School. *Boston: S. G. Perkins.* 1843. 16mo, pp. 360. C. 42420

LOWELL. Thoughts on the Education of Girls. By Mrs. Anna C. Lowell. *Boston: Ticknor, Reed, and Fields.* MDCCCLIII. 12mo, pp. 72. B. 42421

LOWELL (C.) The Characteristicks of a Good Soldier: a Sermon, ... before the Ancient and Honourable Artillery Company, ... June 4, 1810. ... By Charles Lowell ... *Boston: Munroe & Francis.* 1810. 8vo, pp. 24. BA. 42422

LOWELL. A Discourse delivered in ... Boston, December 31, 1820. By Charles Lowell ... . *Boston: Printed by Sewell Phelps.* 1820. 8vo, pp. 44. H. 42423

LOWELL. A Discourse before the Society for propagating the Gospel among the Indians and others in North America: ...

Nov. 9, 1820. By Charles Lowell ... . *Boston: Printed by Sewell Phelps.* 1820. 8vo, pp. 40. BA. 42424

LOWELL. A Discourse ... in ... West Church, in Boston, August 3, 1845. By Charles Lowell ... . *Cambridge: Metcalf and Company.* 1845. 8vo, pp. 25. B. 42425

With an historical appendix.

LOWELL. ... Down-East Commentator ... a Dissertation upon ... Liberty and Slavery ... by Charles Lowell ... . *Ellsworth, Me.* 1850. 8vo, pp. 24. H. 42426

LOWELL. ... A Sermon, ... at the Dedication of the Third Congregational Church in Cambridge, Dec. 25, 1827. By Charles Lowell ... . *Cambridge: Hilliard, Metcalf, and Company, Printers.* 1828. 8vo, pp. 24. + Third Edition. *Boston: N. S. Simpkins & Co.* 1828. 12mo, pp. 18. BA. 42427

LOWELL. A Sermon, preached in ... Boston, January 2, 1831, being a Quarter of a Century from the Settlement of the Present Minister. By Charles Lowell ... . *Boston.* 1831. 8vo, pp. 20. B. 42428

LOWELL. Sermons: chiefly Occasional. By Charles Lowell, ... *Boston: Ticknor and Fields.* M DCCC LV. 12mo, pp. vi, (1), 329. Portrait. H. 42429

LOWELL. The West Church. *See* Bartol (C. A.), I. 3794.

Also: A Discourse ... March 16, 1817, ... after the Execution of Henry Phillips Stonehewer Davis, for the Murder of Gaspard Denegri. ... *Boston.* 1817. 8vo, pp. 16. + Second Edition. *Boston: Printed by John Eliot.* 1817. 8vo, pp. 16. BA.— ... A Discourse ... at the Ordination of Mr. Daniel M. Stearns ... May 14, 1828. ... *Boston: N. S. Simpkins & Co.* 1828. 12mo, pp. 35.—Extract from a Sermon preached ... Aug. 7, 1842, ... following the Death of Thomas Dennie, Esq. ... *Boston: Dutton and Wentworth's Print.* 1842. 8vo, pp. 7.—An Important Letter to Henry C. Lowell ... . *Ellsworth, Me.: Printed by Nathaniel K. Sawyer.* 1857. 8vo, pp. 14.—Man and his Destiny, Men, Politics, and Morals ... Poem ... . *Ellsworth, Maine.* 1855. 12mo, pp. 12.— ... A Sermon ... at the Ordination of Mr. Thomas B. Fox, ... Newburyport, ... August 3, 1831. ... *Cambridge: Hilliard and Brown.* 1831. 8vo, pp. 44—A Sermon ... at the State Prison, in Massachusetts, November 29th, 1812. ... *Boston: Printed by Joshua Belcher.* 1812. 12mo, pp. 14. + Another Edition. [n. p. 1812.] 8vo, pp. 19.—A Sermon preached at the Ordination of Mr. Samuel Barrett ... in Boston, Feb. 9, 1825. ... *Boston: Francis S. Carlile, Printer.* 1825. 8vo, pp. 24.—A Sermon ... September 12, 1821, at the Ordination of ... Rev. Richard Manning Hodges ... in Bridgewater. ... *Boston: Printed by Lincoln & Edmands.* [1821.] 8vo, pp. 24.— ... A Sermon ... at the Ordination of Mr. George Wadsworth Wells ... . *Cambridge: Hilliard, Metcalf and Company.* 1827. 8vo, pp. 15, (1). BA.—A Sermon ... at the Dedication of the Second Congregational Church in Milton, October 21, 1829. ... *Boston: Dutton & Wentworth, Printers.* 1829. 8vo, pp. 24.— ... A Sermon, preached in Berlin, at the Ordination of Mr. Robert Folger Wallcut, February 10, 1830. ... *Boston: Leonard C. Bowles.* 1830. 8vo, pp. 32.— ... A Sermon, ... May 14, 1829,

at the Ordination of Mr. John L. Sibley ... . *Boston: N. S. Simpkins & Co.* 1829. 8vo, pp. 24. — ... A Sermon ... at the Dedication of the South Congregational Church in Natick, November 20th, 1828. ... *Boston: N. S. Simpkins & Co.* 1829. 8vo, pp. 24. — ... A Sermon ... at the Ordination of Mr. William Barry, Jr. ... Nov. 17, 1830. ... *Boston: N. S. Simpkins & Co.* 1831. 8vo, pp. 16. BA. *See also* "Mass. Hist. Soc. Colls.," Fourth Series, Vol. I.

LOWELL. Original Hymns for the Fiftieth Anniversary of the Ordination of the Rev. Charles Lowell, D.D. [n. p. n. d.] 12mo, pp. 3. 42430

LOWELL. Proceedings in the West Church on Occasion of the Decease of Charles Lowell, D.D. ... *Boston: Walker, Wise, and Company.* 1861. 8vo, pp. 48. BA. 42431

[LOWELL (Francis C.)] To the President, ... and Directors, of the Massachusetts Hospital Life Insurance Company. [*Boston.* 1859.] 8vo, pp. 16. BA. 42432

[LOWELL (J. R.)] ... The Biglow Papers, edited ... by Horace Wilbur, A.M. ... . *Cambridge: George Nichols.* 1848. 16mo, pp. 12, xxxii, 163. + Third Edition. *Boston: Ticknor,* ... M DCCC LIII. 16mo, pp. xxxii, 163. + *London.* 1859. 8vo. + *Boston.* 1860. B. + With additional Notes, Glossary and ... Illustrations, by George Cruikshank. ... *London.* 1861. 16mo. + With additional Notes and enlarged Glossary. *London: John Camden Hotten.* 1865. 16mo, pp. xvi, 200. + *Montreal: R. Worthington.* 1866. 8vo, pp. 8, xii, (2), 55. + Second Series. ... *Boston: Ticknor and Fields.* 1867. 8vo, pp. (4), lxxx, 258.

LOWELL. ... A Fable for Critics; or ... a Glance at a Few of our Literary Progenies ... from the Tub of Diogenes ... . By a Wonderful Quiz ... . [*New York:*] *G. P. Putnam.* 1848. 12mo, pp. 80. + *Boston: Ticknor and Fields.* MDCCCLVI. 8vo, pp. v, 80. H. 42434

[LOWELL.] ... Mason and Slidell: a Yankee Idyll. ... [n. p. 1862?] 8vo, pp. 12. H. 42435

LOWELL. Poems. By James Russell Lowell. *Cambridge: John Owen.* MDCCCXLIV. 12mo, pp. xii, 279. + Second Edition. [*Ibid.*] + Third Edition. [*Ibid.*] C. + *London: C. E. Mudie.* 1844. 12mo. + Second Series. *Cambridge: George Nichols.* 1848. 12mo, pp. viii, 184. + *Boston: Ticknor, Reed, and Fields.* M DCCC XLIX. 2 vols., 8vo, pp. xii, 251; vii, 354. H. + Sixth Edition. *Boston: Ticknor and Fields.* M DCCC LIV. 2 vols., 8vo.

LOWELL. The Poetical Works of James R. Lowell. ... *Boston: Ticknor and Fields.* M DCCC LVIII. 2 vols., 16mo, pp. ix,

315; 322. Portrait. H. + *Boston.* 1863. 2 vols., 12mo. + *Boston: Fields, Osgood, & Co.* 1869. Sq. 18mo, pp. ix, 437. H.

LOWELL. Under the Willows and Other Poems. By James Russell Lowell. *Boston: Fields, Osgood, & Co.* 1869. 12mo, pp. 286. B. 42438

Also: Ode recited at the Commemoration of the Living and Dead Soldiers of Harvard University, July 21, 1865. ... *Cambridge: Privately Printed.* 1865. 4to, pp. 25. —The President's Policy ... . *Philadelphia.* 1864. 8vo, pp. 22. + [n. p. n. d.] 8vo, pp. 22. —A Year's Life. ... *Boston: C. C. Little and J. Brown.* MDCCCXLI. 16mo, pp. viii, 182. BA.

LOWELL (J.) ... A Sermon, ... at Newbury, March 26, 1758. Occasioned by the Death of Mrs. Hannah Kent, ... By John Lowell, A.M. ... *Boston; New-England: J. Edwards.* M.DCC.LVIII. 8vo, pp. 30. BA. 42439

LOWELL. ... A Sermon, ... at Newbury, May 22. 1755, ... in the Audience of Colo. Moses Titcomb, and Many Others, ... going with him ... against the French. By John Lowell, A.M. ... *Boston: N. E. Printed by J. Draper.* 1755. 8vo, pp. (2), iv, 27. + *Newburyport: Press of E. W. Allen.* 1806. 8vo, pp. 30.

LOWELL. A Sermon, Occasioned by the ... Death of Col. Moses Titcomb, who fell in Battle near Lake-George, September 8th, 1755. By John Lowell A.M. ... *Boston: Printed ... by Edes and Gill.* M,DCC,LX. 12mo, pp. 24. + *Newburyport: Press of E. W. Allen.* 1806. 8vo, pp. 23. BA. 42441

Also: ... A Sermon, ... at the Ordination of Mr. Thomas Barnard ... January 31, 1738 ... . *Boston: Printed by J. Draper.* MDCCXXXIX. 8vo, pp. (2), 38. BA.

LOWELL (J.) An Eulogy, on the Honourable James Bowdoin, Esq. L.L.D. late President of the American Academy of Arts and Sciences. Who died at Boston, November 6, A.D. 1790. Delivered before the Society, January 26, 1791, by John Lowell, one of the Counsellors of the Academy. *Printed at Boston, by Isaiah Thomas and Ebenezer T. Andrews.* MDCCXCI. 4to, pp. 24. B., BA. 42442

Also included in "Memoirs of the American Academy," Vol. II., Part I.

[LOWELL (J.)] Analysis of the late Correspondence between our Administration and Great Britain & France. With an Attempt to shew what are the Real Causes of the Failure of the Negociation. ... *Boston: Russell and Cutler, Printers.* [1809.] 8vo, pp. 52. BA. + *New York.* 1809. 8vo, pp. 56. 42443

[LOWELL.] Supplement to the late Analysis of the public correspondence between our Cabinet and those of France and G. Britain. [*Boston.* 1808.] 8vo, pp. 28. BA. 42444

[LOWELL.] The Antigallican. *See* Vol. I., No. 1691.

[LOWELL.] An Appeal to the People, on the Causes and Consequences of a War with Great Britain. *Boston: Printed by T. B. Wait and Company.* 1811. 8vo, pp. 36. H. 42445

[LOWELL.] The Diplomatic Policy of Mr. Madison Unveiled; in Strictures upon the late Correspondence between Mr. Smith and Mr. Jackson. ... By a Bostonian. *London: J. J. Stockdale.* 1810. 8vo, pp. 78. BA. 42446

[LOWELL.] Essay on Hereditary Titles. *See* Vol. VI. 22941.

[LOWELL.] Further Remarks on the Memorial of the Officers of Harvard College. By an Alumnus of that College. *Boston: Printed by Wells and Lilly.* 1824. 8vo, pp. 36. B., H.

[LOWELL.] Gov. Strong's Calumniator Reproved: in a Review of a Democratic Pamphlet entitled, Remarks on the Governor's Speech. ... By no Bel-Esprit. *Boston: W. W. Clapp, Printer.* 1814. 8vo, pp. 21. BA. 42448

[LOWELL.] Hints addressed to Wise Men; concerning the Dispute which ended, on Nov. 8, 1809, in the Dismission of Mr. Jackson, the British Minister to the United States. [*Boston.* 1809.] 8vo, pp. 115. S., W. 42449

[LOWELL.] The Impartial Inquirer; being a Candid Examination of the Conduct of the President [Madison] of the United States, in Execution of the Powers vested in him, by the Act of Congress of May 1, 1810: to which is added, some Reflections upon the Invasion of the Spanish Territory of West-Florida. ... By a Citizen of Massachusetts. [*Boston:*] *Russell & Cutler, Printers.* 1811. 8vo, pp. 96. BA., W. 42450

[LOWELL.] An Inquiry into the Right. *See* Vol. IX. 34816.

[LOWELL.] Interesting Political Discussion. The Diplomatic Policy of Mr. Madison Unveiled. In a Series of Essays containing Strictures upon the Late Correspondence between Mr. Smith and Mr. Jackson. ... By a Bostonian. [*Boston.* 1812.] 8vo, pp. 55. BA. 42451

[LOWELL.] Mr. Madison's War. A Dispassionate Inquiry into the Reasons alleged by Mr. Madison for declaring an Offensive and Ruinous War against Great-Britain. Together with some Suggestions as to a Peaceable and Constitutional Mode of averting that Dreadful Calamity. By a New-England Farmer. *Boston: Printed by Russell & Cutler.* 1812. 8vo, pp. 61, (2). + Second Edition. [*Ibid.*] 1812. 8vo, pp. x, 63. + Third Edition. [*Ibid.*] + Fourth Edition. [*Ibid.*] + *Hanover, N. H.: Charles Spear.* 1812. 8vo. + *London: Longman.* 1812. 8vo, pp. 87.

See "M. Rev.," LXIX. 269, *and* "Quart. Rev.," VIII. 193.

[LOWELL.] The New England Patriot: being a Candid Comparison, of the Principles and Conduct of the Washington and Jefferson Administrations. The whole founded upon indisputable Facts and Public Documents, to which Reference is made in the Text and Notes. *Boston: Printed by Russell and Cutler.* 1810. 8vo, pp. (2), 148, Notes, 12. C. 42453

LOWELL. An Oration, ... July 4, 1799, at ... Boston ... . By John Lowell, jun. ... *Boston: Printed by Manning & Loring.* 1799. 8vo, pp. 27. BA., W. 42454

More than an ordinary fourth of July oration.

[LOWELL.] Peace without Dishonour—War without Hope. Being A Calm and Dispassionate Enquiry into the Question of the Chesapeake, and the Necessity and Expediency of War. By a Yankee Farmer. *Boston: Printed by Greenough and Stebbins.* 1807. 8vo, pp. 43. BA., H., S. 42455

Reprinted in London as: "Peace without Dishonour. War without Hope. An Argument against War with Great Britain, recently published at Boston. By an American Farmer." *London: T. Butterworth.* 1807. 8vo, pp. 43.

[LOWELL.] Perpetual War, the Policy of Mr. Madison. Being a Candid Examination of his Late Message to Congress, so far as respects the following topicks: viz. the Pretended Negotiations for Peace, the Important and Interesting Subject of a Conscript Militia, and the Establishment of an Immense Standing Army of Guards and Spies, under the Name of a Local Volunteer Force. ... By a New-England Farmer. ... *Boston: Printed by Chester Stebbins.* 1812. 8vo, pp. 119. BA. + *Boston.* 1813. 8vo, pp. 78. B. 42456

[LOWELL.] The Recent Attempt to defeat the Constitutional Provisions in favour of Religious Freedom, considered in Reference to the Trust Conveyances of Hanover Street Church. By a Layman. *Boston: Wells and Lilly.* 1828. 8vo, pp. 24. +

Second Edition. *Boston: Sold by Hilliard, Gray, and Co.* 1828. 8vo, pp. 24. BA. 42457

[LOWELL.] Remarks on a Pamphlet printed by the Professors and Tutors of Harvard University ... . By an Alumnus of that College. *Boston: Printed by Wells and Lilly.* 1824. 8vo, pp. 58.

[LOWELL.] Remarks on the Hon. John Q. Adams's Review of Mr. Ames's Works, with some Strictures on the Views of the Author. ... *Boston: Printed by T. B. Wait and Co.* 1809. 8vo, pp. 50. BA. 42459

[LOWELL.] Review of a Treatise. *See* Hay (G.), Vol. VIII.

[LOWELL.] The Rights of the Congregational Parishes of Massachusetts. Review of a Pamphlet entitled "The Rights of the Congregational Churches of Massachusetts. The Result of an Ecclesiastical Council convened at Groton, Mass. July 17, 1826." From the Christian Examiner, Vol. IV. No. II. *Boston: Bowles and Dearborn.* 1827. 8vo, pp. 32. + Second Edition. [*Ibid.*] 1827. 8vo, pp. 36. B. 42460

See also [Beecher (L.)], Vol. II., No. 4338, *and* Groton, *Mass.*, Vol. VII., No. 28976.

[LOWELL.] Review of Dr. Morse's "Appeal to the Publick," ... [n. p. 1814.] 8vo, pp. 42. BA. 42461

[LOWELL.] The Road to Peace, Commerce, Wealth and Happiness. By an Old Farmer. [*Boston.* 1813.] 8vo, pp. 16.

[LOWELL.] Thoughts upon the Conduct. *See* Vol. III. 12490

[LOWELL.] Vindication of the Rights of the Churches of Christ. ... *Boston: Peirce and Williams.* 1828. 8vo, pp. 47. H.

Also: An Address ... before the Massachusetts Agricultural Society ... October 13, 1818. ... *Boston: Printed by Wells and Lilly.* 1818. 8vo, pp. 22. H.—Biographical Notice of the late Hon. Dudley Atkins Tyng, Jr. By his Intimate Friend ... . [n. p. n. d.] 8vo, pp. 17. *See also* [Everett (Edward)], *and* Vol. VIII., No. 30756.

LOWELL (J. A.) Memoir of Patrick Tracy Jackson. ... By John A. Lowell, Esq. *New-York: Press of Hunt's Merchants' Magazine.* 1848. 8vo, pp. 14. Portrait. BA. 42464

LOWELL. Reply to a Pamphlet recently circulated by Mr. Edward Brooks. By John Amory Lowell. *Boston: Printed by Freeman and Bolles.* 1848. 8vo, pp. (4), 211. B. 42465

See our Vol. I. 1824 and Vol. II. 8344. Also: Review of Mr. Hooper's Pamphlet on Specie Reserves. ... *Boston: Little, Brown, and Company.* 1860. 8vo, pp. 22. BA.

LOWELL (J. A.) Speech of Mr. Joshua A. Lowell, of Maine, on the Army Appropriation Bill: delivered ... May 30, 1842. *Washington.* 1842. 8vo, pp. 12. 42466

Also: Speech ... on the British Colonial Trade: ... June 9, 1842. *Washington.* 1842. 8vo, pp. 13.

[LOWELL (R. Trail Spence).] The New Priest in Conception Bay. ... *Boston: Phillips, Sampson and Company.* MDCCCLVIII. 2 vols., 12mo, pp. 309; 339. BA. + A New Edition. ... *Boston: E. P. Dutton and Company.* 1864. 2 vols., 8vo, pp. 282; 284. 2 Plates. H. 42467

LOWELL. The Poems of Robert Lowell ... . *Boston.* 1860. 16mo. + A New Edition (with Many New Poems). *Boston: E. P. Dutton and Company.* 1864. 16mo, pp. (2), 206. H.

LOWELL, *Mass.* Address of ... Mayor of ... Lowell, to the City Council, ... April 3, 1837. [*Lowell:*] *Huntress—Printer.* [1837.] 8vo, pp. 8. Continued. B. 42469

The Auditor's Seventh Annual Report of the Receipts and Expenditures of ... Lowell, ... and the Treasurer's Annual Account. ... *Lowell: Dearborn & Butterfield, Printers.* 1843. 8vo, pp. 53. Continued. B. 42470

Bill of Mortality of the City of Lowell, for the Year 1845. [*Lowell: Joel Taylor ... Printer.* 1846.] 8vo, pp. 8. Continued.

The Charter of ... Lowell, with the Rules and Orders ... . [*Lowell:*] *Huntress & Knowlton, Printers.* 1836. 16mo, pp. 36. Continued. H. 42472

The Charter and Ordinances of ... Lowell ... . *Boston: J. E. Farwell and Company, Printers.* 1863. 16mo, pp. 240. H. 42473

City Documents. [n. p. 1836.] 8vo. Continued. 42474

Also: City Documents. *Lowell: Knapp & Morey.* 1866. 12 vols., 8vo.

Catalogue of the City School Library, Lowell, Mass. ... *Lowell: Stearns & Taylor ... Printers.* 1845. 16mo, pp. 66, 8. + *Lowell: S. N. Merrill.* 1868. 8vo, pp. (6), 214. 42475

Also: Supplement ... *Lowell: Knapp & Morey, Printers.* 1869. 8vo, pp. 49. B.— Catalogue of the City Library [of Lowell]. *Lowell.* 1861. 8vo.— ... Report of the Directors of the City Library for 1860. ... *Lowell: Stone & Huse, ... Printers.* 1860. 8vo, pp. 8. Continued. B.

The Lowell Directory ... By B. Floyd. 1834. 12mo.

Continued by this editor to 1840 or later.

The Lowell Directory: containing The City Record .... By George Adams .... *Lowell: Oliver March.* 1851. 12mo, pp. 240. + For 1853. [*Ibid.*] 1853. 12mo, pp. 288. + For 1855. [*Ibid.*] 1855. 12mo. + [For 1861.] By Adams, Sampson & Co. *Lowell: J. Merrill and B. C. Sargeant.* 1861. 12mo. + For 1864–65. By Samuel A. McPhetres. *Lowell: Stone & Huse, Printers.* [n. d.] 12mo, pp. 248, 52. + For 1866. By Sampson, Davenport & Co. *Lowell: J. Merrill and B. C. Sargeant.* 1866. 8vo, pp. 384. Continued. 42477

A Farewell Address ... before the ... City Council ... December 31, 1858, by E. Huntington, Mayor. *Lowell: Huse & Co. ... Printers.* 1859. 8vo, pp. 16. H. 42478

Regulations for the Public Schools, of ... Lowell ... 1835. *Lowell: Huntress & Knowlton, Printers.* 1835. 24mo, pp. 17. Continued. H. 42479

Report of the School Committee, for ... 1838. [*Lowell.* 1838.] 8vo, pp. 7. Continued. B. 42480

The annual report of the superintendent is included after 1864. Also: Rules and Regulations of the Public Schools, adopted May, 1839. *Lowell.* 1839. 12mo. B.—Rules of the School Committee, and Regulations of Public Schools, ... of Lowell. ... *Lowell: William Schouler, Printer.* 1842. 12mo, pp. 12. B.

Hand-Book for the Visiter [*sic*] to Lowell. ... *Lowell: D. Bixby and Company.* 1848. 16mo, pp. (2), 46. H. 42481

Charter and By-Laws of the Howard Fire Insurance Company, Lowell, Mass., January, 1855. *Lowell.* 1855. 8vo. S.

The Inaugural Address of his Honor Hocum Hosford, Mayor of the City of Lowell ... January 4, 1864. *Lowell: Knapp & Morey, Printers.* 1864. 8vo, pp. 22. Continued. 42483

The Lectures delivered before the American Institute of Instruction, at Lowell, Massachusetts, August, 1838: including the Journal of Proceedings, and a List of the Officers. Published under the direction of the Board of Censors. *Boston.* 1839. 8vo, pp. xxiv, 187. 42484

Lowell as It was and as It is. *See* [Miles (Henry A.)]

Annual Report to the Proprietors of the Lowell Cemetery ... March 6, 1850. ... *Lowell: B. H. Penhallow, Printer.* 1850. 8vo, pp. 18. H. 42485

Act of Incorporation, Constitution and By-Laws of the Lowell Dispensary ... . *Lowell: Leonard Huntress, Printer.* 1840. 24mo, pp. 9, (1). H. 42486

Annual Report of the Chief Engineer of the Lowell Fire Department. March, 1858. ... *Lowell: Charles Hunt, Printer.* 1858. 8vo, pp. 20. Continued. B. 42487

Also: Rules and Regulations of the Fire Department of ... Lowell ... . *Lowell: Stone & Huse, Printers.* 1868. 8vo, pp. 18. B.

Lowell Five Cent Savings Bank. The Officers, Act of Incorporation, By-Laws, &c. ... 1854. *Lowell: S. J. Varney, ... Printer.* 1854. 12mo, pp. 23. H. 42488

Annual Report of the Lowell Hospital Association. May 1, 1841. *Lowell: Printed by L. Huntress.* 1841. 12mo, pp. 8. Continued. B. 42489

Also: Report ... from 1840 to 1849. ... By Gilman Kimball, M.D. ... *Lowell.* 1849. 8vo, pp. 16. H.

Lowell Hosiery Company. Act of Incorporation and By-Laws of the ... Company ... May, 1869. *Lowell: Stone & Huse ... Printers.* 1869. 16mo, pp. 7, (1). H. 42490

The Lowell Offering; A Repository of Original Articles, written exclusively by Females actively employed in the Mills. ... Vol. I. *Lowell, Mass.: Powers & Bagley.* 1841. 8vo, pp. iv, 380. Continued. B. 42491

Edited by A. C. Thomas and H. Farley. After 1845 it was called "New England Offering;" *see also* "Mind amongst the Spindles."

First Annual Report ... of the Lowell Sabbath School Union ... *Lowell: Leonard Huntress, Printer.* 1837. 8vo, pp. 7, (1).

Lowell Shakspeare Memorial. Exercises on the Ter-Centenary Celebration of the Birth of William Shakspeare, April 23, 1864 ... . *Lowell, Mass.: Stone & Huse, Printers.* 1864. 8vo, pp. 51. H. 42493

Memorial of Mary C. Rand and two thousand nine hundred and sixty-four others, female inhabitants in the town of Lowell, for the Repeal of the present Licence Law ... . [n. p. 1835.] 8vo, pp. 39. 42494

A Catalogue of the Library of the Middlesex Mechanic Association ... . *Lowell.* 1840. 8vo. + *Lowell: S. J. Varney, Printer.* 1853. 8vo, pp. 165, (1). + *Lowell.* 1860. 8vo, pp. 299, (1).

Reports of the First Exhibition of the Middlesex Mechanic Association ... of Lowell, September, 1851. *Lowell: S. J. Varney, Printer.* 1852. 8vo, pp. xix, 102. Folded Plate. + Second Exhibition ... . *Lowell: S. N. Merrill, Printer.* 1859. 8vo, pp. xviii, (2), 101. B. 42496

Also: Constitution and By-Laws of the Middlesex Mechanic Association. Instituted October, 1825. *Lowell: Huntress and Knowlton, Printers.* 1835. 12mo, pp. 20. B.

The First Report of the Minister at Large in Lowell, to the Missionary Society connected with the South Parish. *Lowell: Joel Taylor, Printer.* 1845. 8vo, pp. 19. Continued. 42497

Municipal Register, containing Rules and Orders of the City Council, ... since 1851, and a List of the Government and Officers of ... Lowell, for 1853. *Lowell: S. J. Varney, ... Printer.* 1853. 12mo, pp. 36. Continued. B. 42498

Profits on Manufactures. *See* [Cary (T. G.)], III. 11219.

Report of the Joint Special Committee on a Supply of Water for ... Lowell, September, 1869. *Lowell: Marden & Rowell, Printers.* 1869. 8vo, pp. 81. Continued. B. 42499

Also: Report of the Joint Special Committee, on ... the Effects of Lead Pipes upon Well-Water in the City of Lowell. *Lowell: Printed by William Schouler.* 1842. 8vo, pp. 21. BA.

Salaries of the Officers of the City of Lowell for the Year 1870–71. *Lowell: Chase & Hildreth, Printers.* 1870. 8vo, pp. 8.

Statement in regard to the Moral Exposure and Spiritual Wants of Lowell. *Lowell.* 1850. 8vo. 42501

Statistics of Lowell Manufactures. January, 1855. Compiled from Authentic Sources. [n. p. n. d.] 8vo. Continued. S.

Statement of Deaths ... in ... Lowell during ... 1840. ... *Lowell.* 1840. 8vo. Continued. 42503

The Stranger in Lowell. *See* [Whittier (J. G.)]

LOWENÖRN (P.) Extrait de la Relation d'un Voyage fait par ordre de S. M. Danoise, pendant l'année 1786, pour la découverte de la côte orientale du Groenland ... . Par M. de Lowenörn, Capitaine ... . Traduit, en 1822, par l'auteur lui-même ... . Extrait des Annales Maritimes et Coloniales de 1823. *A Paris: De l'Imprimerie Royale.* 1823. 8vo, pp. 47. Map. 42504

The East coast of Greenland was not reached.

LÖWENSTERN (I.) Les États-Unis et la Havane. Souvenirs d'un Voyageur. Par M. Isidore Löwenstern. *Paris: A. Bertrand.* 1842. 8vo, pp. xii, 372. C. 42505

LÖWENSTERN. Le Mexique. Souvenirs d'un Voyageur. Par Isidore Löwenstern. *Paris: Arthus Bertrand.* 1843. 8vo, pp. viii, 466, (1). 42506

LOWER CANADA. ... Act for the Abolition of Feudal Rights and Duties in Lower Canada. [*Quebec.* 1854.] 8vo, pp. 22, (1).

An Act to provide for the Better Organization of Agricultural Societies in Lower Canada. ... *Quebec: Printed by Stewart Derbishire* ... 1852. 8vo, pp. 8. H. 42508

Also: An Act to amend ... the Laws relating to the Organization of Agricultural Societies in Lower Canada. ... *Toronto: Printed by Stewart Derbishire* ... 1857. 8vo, pp. 10. H. — Acts to amend the Municipal & Agricultural Acts of Lower Canada. ... *Toronto: Printed by Stewart Derbishire* ... 1858. 8vo, pp. v, 18, 26, 19, 15. H.

Report of the Special Committee ... of the Lower Canada Agricultural Society .... *Quebec: Printed by Rollo Campbell.* 1852. 8vo, pp. 117, (1). H. 42509

Civil Code of Lower Canada [adopted 1866]. *Ottawa: Printed by Malcolm Cameron.* 1866. 8vo, pp. xv, (4), 747. B.

See also Vol. III., No. 10477.

Code de Procédure Civile du Bas Canada ... . *Ottawa: G. E. Desbarats.* 1866. 8vo, pp. xxxvii, 297. + *Ottawa: Printed by Malcolm Cameron.* 1867. 8vo, pp. xv, (4), 471. B. 42511

In French and English.

Code Rural à l'usage des habitants tant anciens que nouveaux du Bas-Canada, rédigé par J. F. Perrault Proton. *Québec.* 1832. 12mo. 42512

Complete Index to the Ordinances and Statutes of Lower Canada, to the 57th Year of King George the Third. *Quebec.* 1817. 8vo. 42513

A Correct Account. *See* Canada, Vol. III., No. 10407.

Acts for the Promotion of Education in Lower Canada. ... *Toronto: Printed by Stewart Derbishire.* 1857. 8vo, pp. 63. H.

The Journal of Education. *See* Vol. IX., No. 36708.

Report on Education in Lower Canada ... for ... 1849–50. ... *Toronto: Lovell and Gibson.* 1851. 8vo, pp. 92. H. 42515

Also in French. Also: Report of the Superintendent of Education for Lower Canada, for 1850–51. ... *Quebec: Printed by John Lovell.* 1852. 8vo, pp. 49, (1). Continued. H.

Rapport du Surintendant de l'Education pour le Bas-Canada ... 1855. ... *Toronto: Imprimé par John Lovell.* 1856. 8vo, pp. 221. Continued. H. 42516

Statutes relating to Elementary Education, and for the Establishment of Normal Schools ... [in] Lower Canada. *Quebec: Printed by Stewart Derbishire* ... 1852. 8vo, pp. 86, (1). H.

État des sommes dépensées. *See* Boutillier (T.), II. 6944.

Journal of the House of Assembly. *See* Vol. III., No. 10491.

Proceedings in the Assembly of Lower Canada on the Rules of Practice in the Courts of Justice and the Impeachment of Jonathan Sewell and James Monk, Esqrs. *Quebec.* 1814. 4to, pp. 64. 42518

Report of the Committee of ... Crown Lands. *See* No. 10410.

First & Second Reports of the Special Committee appointed to inquire into the Causes which retard the Settlement of the Eastern Townships of Lower Canada. ... *Quebec: Printed by Rollo Campbell.* 1851. 8vo, pp. 145, (1). 42519

Journal d'agriculture. *See* Vol. III., No. 10345.

Lower Canada Law Almanac. *Quebec.* 1859. 8vo. Cont'd.

The Lower Canada Watchman. [Edited by David Chisholme.] *Kingston (U. C.): James Macfarlane.* 1829. 18mo, pp. 491. 42521

Ordinances passed by the Governor and Special Council of Lower Canada in 1841. [n. p. n. d.] Folio. 42522

Parochial ... Subdivisions of Lower-Canada. *See* No. 10538.

Petition of ... Assembly of Lower Canada. *See* No. 10540.

Political ... Account. *See* [Laterriere (P. de S.)], No. 39157.

Public Documents. *See* Aylmer (M.), Vol. I., No. 2519, and *add* for collation, pp. 126.

Rapport du Comité special sur l'État de l'Agriculture du Bas-Canada. *Toronto.* 1850. 8vo. 42523

See also our Vol. III., No. 10347.

Report of Committee. *See* Vol. III., No. 10454.

Report of the Progress. *See* Boutillier (T.), Vol. II. 6945.

Report of ... Indians. *See* No. 10586.

Return with Despatches and Correspondence relative to the Seigniorial and Feudal Tenure in Lower Canada. [*Quebec.* 1852.] 8vo, pp. 40. 42524

The Revised Acts. *See* No. 10498.

Schedule. Resolutions Containing the Amendments to be made in the printed Roll of the Civil Code of Lower Canada ... [*Quebec: Printed by G. E. Desbarats.* 1865.] Folio, pp. 71, (1), 13, (1). B. 42525

In French and English.

Subdivisions du Bas-Canada. *See* No. 10612.

For other titles of books relating to Lower Canada, *see* Canada, Vol. III.

LOWER DUBLIN, *Pa.* Account of the Wheat Moth or Virginia Fly, as it appeared ... in the Township of Lower Dublin, in 1802–4. *Philadelphia.* 1805. 8vo. 42526

The Lower St. Lawrence or Quebec to Halifax, via Gaspé and Pictou. To which is appended Mr. Wood's Description of the River Saguenay, also Legends of the St. Lawrence ... . *Quebec: "Mercury" Office.* 1861. 18mo, pp. 122. 42527

LOWER WEST NOTTINGHAM. Historical Sketch of Lower West Nottingham Presbyterian Church. *Philadelphia.* 1865. 8vo. 42528

LÖWIG (Gustav). Die Freystaaten von Nordamerica. Beobachtungen und Bemerkungen für auswandernde Deutsche. *Heidelberg und Leipzig: Groos.* 1833 [1832]. 8vo. 42529

LOWNDES (J.) The Coffee-Planter; or, An Essay On the Cultivation and Manufacturing of that Article of West-India Produce. By John Lowndes ... . *London: C. Lowndes.* 1807. 8vo, pp. 76. 6 Plates. H. 42530

LOWNDES [W.] Speech of Mr. Lowndes ... Feb. 1819, on the Bank of the United States. [n. p. n. d.] 12mo, pp. 28. H.

Also: Speech ... on the Tariff Bill, ... April 24, 1820. [n. p. n. d.] 12mo, pp. 24.—Speech ... on the Admission of Missouri. ... Dec. 13, 1820. [n. p. n. d.] 12mo, pp. 23. H.

LOWNDES, *pseudon.* The Letters of Lowndes, addressed to the Hon. John C. Calhoun. *New-York: D. Appleton and Co.* MDCCCXLIII. 8vo, pp. 100. 42532

LOWNES (C.) An Account of the Alteration and Present State of the Penal Laws of Pennsylvania. ... By Caleb Lownes. ... *Boston: Printed by Young & Minns.* MDCCXCIX. 8vo, pp. 36.

See also Bradford (William), Vol. II., No. 7265.

LOWREY (G. P.) The Commander-in-Chief; a Defence upon Legal Grounds of the Proclamation of Emancipation; and an Answer to Ex-Judge Curtis' Pamphlet, entitled "Executive Power." By Grosvenor P. Lowrey ... . *New York: G. P. Putnam.* 1862. 16mo, pp. 31. + Second Edition, with Additional Notes. [*Ibid.*] 1863. 12mo, pp. 34. B. 42534

Also: English Neutrality. Is the Alabama a British Pirate? ... *New York: A. D. F. Randolph.* 1863. 8vo, pp. 32. H.

LOWRIE (J. C.) A Manual of Missions; or Sketches of the Foreign Missions of the Presbyterian Church ... . By John C. Lowrie ... . *New-York.* 1854. Oblong 4to, pp. 74. 5 Maps.

Another edition is entitled: "A Manual of the Foreign Missions of the Presbyterian Church in the United States of America." ... *New York: William Rankin, Jr.* 1868. 8vo, pp. 359. Map. + Third Edition. [*Ibid.*] 1868. 12mo, pp. 359. 4 Maps, Plate. Includes missions among the Indian tribes.

LOWRIE (J. M.) ... A Discourse, ... Indianapolis, October 10, 1861. By John M. Lowrie, D.D. ... *Indianapolis.* 1861. 8vo, pp. 26. 42536

LOWRIE. The Lessons of our National Sorrow. A Discourse Delivered in ... Fort Wayne, Indiana, on the Sabbath Morning, April 16, 1865, Succeeding the Death of Abraham Lincoln. By John M. Lowrie ... . *Fort Wayne: Jenkinson & Hartman, Printers.* 1865. 8vo, pp. 16. 42537

LOWRIE. The Prophet Elisha. To which is prefixed a Memoir of the Author. By the Rev. William D. Howard, D.D. *Philadelphia.* [1869.] 16mo, pp. 287. Plate. C. 42538

[LOWRIE (Walter).] Memoirs of the Rev. Walter M. Lowrie, Missionary to China. Edited by his Father. *New York.* 1849. 8vo, pp. 504. Portrait. + Fourth Edition. [*Ibid.*] 1851. 8vo, pp. vii, 456, (4). Portrait. + *Philadelphia.* 1854. 12mo. 42539

See "American State Papers," Vol. I., Nos. 1228–29.

LOWRY (M. B.) A Tribute of Gratitude to the Hon. M. B. Lowry ... Pennsylvania. *Philadelphia: Jas. B. Rodgers Co., Printers.* 1869. 8vo, pp. 36. H. 42540

LOWRY (R.) ... A Discourse delivered on the ... Fifth Anniversary of the Organization of the Church of the Messiah, Greenbush, N. Y. ... By ... Rev. Robert Lowry. *Albany: Joel Munsell.* 1858. 8vo, pp. 13. 42541

[LOWTH (Robert).] Sermon before the Society for the Propagation of the Gospel ... By the Lord Bishop of Oxford. *London.* 1771. 4to, pp. 29, 60. 42542

Contains memorials from America and the West Indies relative to converting the natives.

LOWVILLE, *N. Y.* Dedication Services of the Lowville Rural Cemetery, October 7, 1867 ... . Remarks by the President F. B. Hough. *Lowville, N. Y.* 1868. 8vo, pp. 24. S. 42543

LOWVILLE ACADEMY. Semi-Centennial Anniversary, Celebrated at Lowville, N. Y. July 21st and 22d, 1858. ... [Edited by F. B. Hough.] *Lowville.* 1859. Rl. 8vo, pp. 133. 4 Plates.

Twenty-three copies printed on large paper, and containing twelve engravings.

The Loyal Address of the Clergy of Virginia. *Williamsburg. Printed for Fr. Maggot, at the Sign of the Hickery Tree, in Queen Street.* 1702. Folio, 1 leaf. 42545

A poem. We do not recollect having seen any piece printed in Virginia with an earlier date than this.

To Loyal Democrats! Who are the Sympathizers with the Rebellion? What the Rebels say. [n. p. n. d.] 8vo, pp. 7.

In favor of the election of J. S. Wadsworth as governor of New York.

Loyal Heart: the Pale-face Hunter. *New York: American News Company.* [1868.] 12mo, pp. 100. C. 42547

Loyal International Bulletin. Good News! Good News from Home. [n. p. n. d.] 8vo. 42548

Address of the Loyal Leagues, Utica, October 20, 1863. [n. p. n. d.] 8vo. 42549

Proceedings of the Convention of Loyal Leagues ... at Mechanics Hall, Utica, ... 26 May, 1863. ... *New York: Wm. C. Bryant & Co., Printers.* 1863. 8vo, pp. 67, (1). BA. 42550

Loyal Meeting of the People of New-York, to Support the Government, Prosecute the War, and Maintain the Union.

Held at the Cooper Institute, ... March 6, 1863. ... *New-York: George F. Nesbitt & Co., Printers.* 1863. 8vo, pp. 80. + [*Ibid.*] 8vo, pp. 52, (1). BA. 42551

Address of the Loyal National League of the State of New York, ... to the American People. *New York.* [n. d.] 8vo, pp. 8. BA., C. 42552

The Loyal National League. Opinions of Prominent Men concerning the Great Questions of The Times ... On the Anniversary of Sumter. ... *New York: C. S. Wescott & Co., Printers.* 1863. 8vo, pp. 72. H. 42553

Also: Letter of the Loyal National League To Messrs. John Bright, John Stuart Mill, Richard Cobden, Newman Hall, E. B. Cairnes, Edward Dicey, and our other Friends in England. 8vo, pp. 8. For a letter to Friends of America in France, *see* Gasparin (A. de), Vol. VII., No. 26734, *note.*

Proceedings at the Organization of the Loyal National League ... March 20th, 1863. ... *New York: C. S. Wescott & Co., Printers.* 1863. 8vo, pp. 47, (1). BA. 42554

The Sumter Anniversary, 1863. Opinions of Loyalists concerning the Great Questions of the Times; expressed in ... Speeches and Letters ... on ... the Inauguration of the Loyal National League, in ... New York, on the 11th of April, 1863, ... *New York: C. S. Wescott & Co., Printers.* 1863. 8vo, pp. 144. H. 42555

Also: Dialogue Between an Old-fashioned Jackson Democrat and a Copperhead. [n. p. n. d.] 8vo, pp. 4.

The Loyal National Union Journal. April, 1864. *Brownsville, Texas.* 1864. Folio. 42556

Loyal Publication Society, ... Pamphlets ... *New York.* ... 1864. 2 vols., 8vo. B. 42557

Consists of eighty-four tracts, each with a distinct title-page; they are all described under their respective names in this Dictionary. Some of them were reissued as: "Loyal Reprints."

Proceedings at the First Anniversary Meeting of the Loyal Publication Society, February 13, 1864 ... . *New York.* 1864. 8vo, pp. 24. + Second Anniversary, Feb. 11, 1865. *New York.* 1865. 8vo, pp. 30. BA. 42558

Loyal Publications of the National Union Association of Ohio. *Cincinnati.* 1863. 42559

Eight or more numbers published.

Loyal National Repeal Association. *See* New England.

The Loyalist Poetry of the Revolution. *Philadelphia: Collins, Printer.* MDCCCLVII. 4to, pp. xi, 213, (4), and a leaf at page 126.

Nine-nine copies privately printed for the editor Winthrop Sargent. The leaf after page 125 contains a salacious verse. *See also* Stansbury and Odell.

LOYALISTS. Abstract of the Laws of the American States, now in Force, relative to debts due to Loyalists, subjects of Great Britain. *London: Printed in the Year* MDCCLXXXIX. 8vo, pp. xv, 45, 16. 42561

Case and Claim. *See our* Vol. III. 11306, and add for note:

There are two different editions, neither of which have an imprint.

Case of the Uncompensated American Loyalists, as laid before Parliament .... *London.* 1816. 4to. 42562

The Declaration and Address of his Majesty's Suffering Loyalists to the People of America. *London: T. Becket.* M,DCC,LXXXII. 4to, pp. (2), iv, 32. 42563

For another "Declaration and Address," *see our* No. 19156, and for the M. *read* His Majesty's. *See also* our Vol. I., No. 140, Vol. V., No. 20222, [Galloway (Joseph)], Vol. VII., Laws, No. 39417, Observations, *and* Reasons.

Laws ... against the Loyalists. *See our* No. 39417

The Loyalist's Ammunition. *Philadelphia: Printed by Henry B. Ashmead.* 1863. 8vo, pp. 16. H. 42564

Contains seven pieces on the rebellion. Also in German as: "Die Munition des Loyalisten." *Philadelphia: H. B. Ashmead, Printer.* 1863. 8vo, pp. 16.

The Loyalty and Devotion of Colored Americans in the Revolution and War of 1812. *Boston: R. F. Wallcut.* 1861. 12mo, pp. 24. 42565

Loyalty and Disloyalty. [*Philadelphia: Ringwalt & Brown, Printers.* n. d.] 8vo, pp. 8. H. 42566

Loyalty for the Times. A Voice from Kentucky. April, 1864. [n. p. n. d.] 8vo, pp. 24. 42567

Loyalty. What is it? To whom or what due? [*Baltimore.* 1863.] 8vo, pp. 12. 42568

Loyalty Vindicated .... *Boston.* 1698. 4to, pp. 28. N. 42569

All Boston imprints before 1700 have the merit of rarity.

LOYD (T. E.) Speech of Thomas E. Loyd ... on the Question of Negro Suffrage in the District of Columbia, December 14, 1865. [n. p. n. d.] 8vo, pp. 8. 42570

LOYER (R. F.) Letter of R. F. Loyer to E. M. Stanton, in Self-Defence against the Aspersions of the Senate Committee. *Philadelphia.* 1863. 8vo. 42571

LOYOLA COLLEGE, *Baltimore.* ... Catalogue ... 1857–8. *Baltimore: Printed by John Murphy & Co.* 1858. 8vo, pp. 27. Plate. Continued. H. 42572

LOYSEL (F.) Demostracion de gozo en las fiestas por el nacimiento del Príncipe D. Cárlos Clemente, por D. Francisco Loysel. *Imprenta destinada al cómputo eclesiástico.* 1772. 4to. 42573

LOYSEL. Simulacro y sitio de Atarés, plaza supuesta: verificado en la Habana en 12 de Abril de 1773. Dispuesto por el Sr. Marqués de la Torre su Gobernador y Capitan General, á quien lo dedica su mas reverente súbdito Francisco Loysel. ... *Habana: Imprenta de D. Blas de los Olivos.* 1773. 4to, pp. 16 [in verse].

[LOZA (F.)] La Vida que hizo el Siervo de Dios Gregorio Lopez, en algunos lugares de esta Nueva España. *Mexico, Emprenta de Juan Ruyz.* 1613. 12mo. 42575

Brunet, in mentioning an edition of *Seville*, 1618, which we have not seen, says, "Antonio, qui qualifie ce petit ouvrage *d'aureus libellus*, n'a pas connus cette edition de 1618, dont un bel exemplaire en *mar.* a été vendu £2. 12s, Heber, mais il cite une de *Mexico*, 1613, qui doit être encore plus rare que celle de *Séville*."

LOZA. Vida qve el siervo de Dios Gregorio Lopez hizo en algvnos lvgares de la Nueva España. Principalmente en el Pueblo de Santa Fè. Por el licenciado Francisco Lossa, Cura que fue de la Iglesia de Mexico. *Madrid, Imprenta Real.* 1642. 4to, 10 prel. leaves, 118 and 2 leaves. + *Madrid.* 1648. 4to, 117 leaves. + *Madrid.* 1649. 4to. + *Madrid.* 1674. 4to. + *Sevilla.* 1678. 4to. 42576

The edition of 1642 is dedicated to the celebrated Palafox. *See* Leclerc, No. 129.

LOZA. Vida | qve el siervo de Dios | Gregorio Lopez | hizo en algvnos lvgares de la | Nueua España. Principalmente en el Pueblo | de Santa Fè. | Por el licenciado Francisco Losa | Presbitero, Cura que fue en la Iglesia Catetralde Mexico. | ... | *Con licencia en Madrid, En la Imprẽta Real. Año* M. DC. LVIII. | ... | 4to, 8 prel. leaves, 114 and 2 leaves. 42577

This is the same as the first edition, with additions by Louis Munoz.

LOZA. Vida del Siervo de Dios Gregorio Lopez. Escrita por el Padre Francisco Losa ... . A qve se añaden los escritos del apocalypsi, y tesoro de medecina ... . Quarta Impression. *En Madrid. En la Imprenta de Juan de Ariztia. Año de* 1727. 4to, pp. (23), 441, (1). Portrait. C. 42578

LOZA. La Vida que hizo el siervo de Dios Gregorio Lopez en algunos lugares de la Nueva España, por el licenciado Francisco Lossa presbitero, cura que fue en la Iglesia Cathedral de Mexico. *En Lisboa, Por Pedro Crasbeeck, anno* 1618. 8vo, 9 p. l., Text, 107 leaves. 42579

This is the only Portuguese version we have seen.

LOZA. La Vie de Gregoire Lopez dans la Novvelle-Espagne, composee en Espagnol par François de Losa Prestre, Licencié, et mise en François, par vn Pere de la Compagnie de Jesvs. *Paris.* 1644. 12mo. 42580

LOZA. La vie | de | Gregoire | Lopez | dans la Novvelle | Espagne, | composee en espagnol | par François Losa Prestre, | Licentié, & iadis Curé de l'Eglise | Cathedrale de Mexico. | Et traduite nouuellement en François, | par vn Pere de la Compagnie de | Iesvs. | Seconde edition. | *A Paris,* | *Chez Iean Henavlt, Libraire Iuré,* | *ruë S. Iacques,* ... | M. DC. LVI. | *Auec Priuilege dv Roy.* | 12mo, pp. (24), 260, (4). S. 42581

Some copies have the date M.CD.LV. The first edition of this French translation was published in *Paris, Louis Conart,* 1644.

LOZA. La Vie dv bienhevrevx Gregoire Lopez, écrite Par François Losa Curé de l'Eglise Cathedrale de la ville de Mexico dans la nouvelle Espagne. De la Traduction de Mr. Arnavld d'Andilly. Sur l'Exemplaire imprimé à Madrid en 1658. *Paris, Pierre le Petit.* M.DC.LXXIV. 12mo, pp. (20), 420. Portrait. BA. + [*Ibid.*] 1684. 12mo. 42582

[LOZA.] Le Saint Solitaire des Indes, ou la Vie de Gregoire Lopez. *A Cologne.* 1717. 12mo. 42583

LOZA. The Holy Life of Gregory Lopez, a Spanish Hermite in the West Indies. Englished from the Spanish of Father Losa. [n. p. :] *Printed in the Year* 1675. 8vo. + Second Edition. [*Ibid.*] 1675. 8vo. 42584

Contains curious particulars of New Spain, the author's solitary life among the Indian Chichimecos, several testimonials of divers bishops in Mexico, etc.

[LOZA.] The Holy Life, Pilgrimage, and Blessed Death of Gregory Lopez; a Spanish Hermite in the West Indies. Second Edition. *London, W. C.* 1686. 18mo, pp. (56), 232. 42585

[LOZA.] The Life of Gregory Lopez. A Hermit in America. *New York: John Eyre.* 1841. 18mo, pp. 123. + *New York: Sold at Riker's Store.* 1852. 18mo, pp. 123. 42586

An abridgment; the preface is signed John Eyre.

LOZA. Vita Condatta dal servo di Dio Gregorio Lopez nello nuova Spagna composta dal Fran. Losa gia curato delle Chiesa Cattedrale del Messico, e poi suo Campagno. *Roma.* 1740. 4to. Folding Plate. 42587

The only Italian version which has come under my notice. Gregory Lopez, one of the most successful of the many early missionaries among the Indians of New Spain, was born at Madrid, July 4th, 1542, and is said to have been an illegitimate son of Charles v. or Philip ii. At the age of twenty he landed at Vera Cruz, and soon after pitched his tent among the Chichimecos Indians. He died on the 20th of July, 1596, at Santa Fé, six miles from Mexico, where Father Losa wrote his life in 1613.

LOZA (L. R. de la). Descripcion del Aerolito de Yanhuitlan por L. Rio de la Loza. *México.* 186[illegible] 8vo. 42588

LOZANO (A.) Coleccion de po originals por Abigail Lozano. [n. p.] 1864. 4to, pp. xvi, 472. 42589

Lozano is called "el bardo Venezolano."

[LOZANO (Pedro).] Individual y Verdadera Relacion de la extrema ruyna que padeciò la Ciudad de los Reyes Lima, Capitàl del Reyno del Perù, con el horrible Temblòr de tierra acaecido en ella la noche del dia 28. de Octubre de 1746, y de la totàl asolacion del presidio y puerto del Callao, por la violenta irrupcion del Mar, que ocasionò en aquella Bahia. *Lima, en la Imprenta que estaba en la Calle de los Mercadores. Año de* 1746. 4to, 13 l.

The original edition is a piece of extreme rarity. It relates one of the most dreadful convulsions of nature on record. The Port of Callao was inundated by the sea, and the entire population perished; Lima was almost destroyed. *See* Leclerc, No. 757.

[LOZANO.] Individual y Verdadera Relacion [etc., as in No. 42590]. *Mexico: Joseph Bernardo de Hogal.* 1747. 4to, 10 l.

Almost as rare as the Lima edition. The following is an English translation with additions:

[LOZANO.] A True and Particular History of Earthquakes. Containing a relation of that dreadful Earthquake which happen'd at Lima and Callao, in Peru, October 28, 1746; published at Lima by Command of the Vice-Roy, and now Translated from the Original Spanish; also of that which happen'd in Jamaica in

1692, and of others in different parts of the World. Accurately describing the dreadful Devastations that have been made by these dreadful convulsions of the Earth; whereby Mountains have been thrown down, or remov'd to great distances; Cities, with all their Inhabitants swallow'd up in a moment; whole flocks and herds, with their keepers, ingulp'd in the tremendous chasms and openings of valleys; and large forests sunk, and forever buried in an instant. Extracted from Authors of unexceptionable Reputation. By Philolethus. *London: Printed for the Author.* 1748. 8vo, pp. xvi, 176. 42592

[LOZANO.] A True and Particular Relation Of the Dreadful Earthquake Which happen'd At Lima, the Capital of Peru, and the neighbouring Port of Callao, On the 28th of October, 1746. With an Account likewise of every Thing material that passed there afterwards to the End of November following. Published at Lima by Command of the Viceroy, And translated from the Original Spanish, By a Gentleman who resided many Years in those Countries. To which is added, A Description of Callao and Lima before their Destruction; and of the Kingdom of Peru in General, with its Inhabitants; setting forth their Manners, Customs, Religion, Government, Commerce, &c. Interspersed with Passages of Natural History and physiological Disquisitions; particularly an Enquiry into the Cause of Earthquakes. The whole illustrated with A Map of the Country about Lima; Plans of the Road and Town of Callao, another of Lima; and several Cuts of the Natives drawn on the Spot by the Translator. The Second Edition. *London: T. Osborne.* M DCC XLVIII. 8vo, pp. xxiii, 341. 9 Plates and Maps. BA.

Concerning the author, *see* Funes' "Historia Civil del Paraguay," where he is commended as an exact and sincere writer. The translator was Henry Johnson, but the "Gentleman's Magazine", for 1748, says it is a pretended translation from the Spanish. The following are abridgments:

[LOZANO.] A True and Particular Relation of the Dreadful Earthquake, which happen'd at Lima, the Capital of Peru, and the neighboring Port of Callao, On the 28th of October, 1746. With an Account likewise of everything material that passed there afterwards to the end of November following. Published at Lima by command of the Viceroy, and translated from the Original Spanish. By a Gentleman who resided many Years in those Countries. *London Printed, and Philadelphia Reprinted and Sold by B. Franklin and D. Hall.* 1749. 8vo, pp. 52. 42594

[LOZANO.] A True and Particular Relation of the Dreadful Earthquake which happened at Lima, the Capital of Peru, and

the neighbouring Port of Callao, on the 28th of October, 1746. *Boston: Printed and Sold by D. and Z. Fowle.* [n. d.] 12mo, pp. 8.

[LOZANO.] Histoire des Tremblemens de Terre Arrive's a Lima, Capitale du Perou, et Autres Lieux; Avec la Description du Perou, Et des recherches sur les Causes Phisiques des Tremblemens de Terre, par M. Hales de la Société Royale de Londres, & autres Phisiciens. Avec Cartes & Figures. Traduite de L'Anglois, Premiere Partie. *A La Haye.* M. DCC. LII. 12mo, pp. xvi, 445, (9). Map and 6 Plates. S. 42596

A translation from the English by M. Hales. *See* "Quart. Rev.," XLIII. 155. In some copies the imprint reads: *Paris.* M.DCC.LII.

LOZANO. Carta del P. Pedro Lozano, de la Compañia de Jesus, de ... Paraguay, escrita al P. Bruno Morales, de la misma compañia, y provincia existente en esta corte de Madrid. [*Madrid.* 1747.] 4to, pp. 56. H. 42597

This letter is dated Nov. 1, 1746, at Cordova, in the province of Tucuman, and contains an account of the state of the missions of the Jesuits in Paraguay, at that time. It has no title-page, and was evidently printed for private distribution only.

LOZANO. Descripcion chorographica del terreno, rios, arboles, y animales de las dilatadissimas Provincias del Gran Chaco, Gualamba. Y de los ritos y costumbres de las innumerables Naciones barbaras è infieles, que la habitan: con una cabal relacion historica de lo que en ellas han obrado para conquistarlas algunos governadores, y ministros reales: y los missioneros Jesuitas para reducirlas à la fé del verdadero Dios. Escrita por el P. Pedro Lozano de la compa. de Jesus, chronista de su provincia del Tucuman. *En Cordoba: En el Colegio de la Assumpcion por Joseph Santos Balbas.* 1733. 4to, pp. (22), 485, (10). Map.

"An interesting account of a country very little known, even a century after it was printed."—RICH. "A very rare book," says Dr. Dibdin, "and in much request." "This description of the Province of Chaco and Countries of Paraguay, by one of the missionaries, is very much esteemed and sought after."—*Grenville Catalogue.* It has escaped Meusel, but is quoted as authority by Dr. Robertson. *See also* Leclerc, No. 917, *and* Pedro de Angeles' "Colleccion."

LOZANO. Historia de la Compañia de Jesus en la Provincia del Paraguay. Escrita por el Padre Pedro Lozano de la misma Compañia. *En Madrid: En la Imprenta de la Viuda de Manuel Fernandez.* M.DCC.LIV–V. 2 vols., folio, pp. (8), 760, (7); (4), 832. B. 42599

The author was a missionary in Paraguay. The present work, which is almost unknown, contains a history of the acts of the Jesuits in Paraguay, and appears to be but the beginning of a more extensive work contemplated by the author.

LOZERE (P. de la.) *See* Pélet de la Lozière.

LOZIER (J. Hogarth). The Nameless Graves where our Heroes lie. Words by John H. Lozier. Music by C. M. C. *Cincinnati: John Church, Jr.* [1864.] 4to, pp. 5. B. 42600

Also: The Old Union Wagon. ... *Cincinnati: J. Church, Jr.* [1863.] 4to, pp. 5.

LOZIÈRES (L. N.) *See* B[audry] d[es Lozières], Vol. I.

LUBBOCK (J.) The Origin of Civilisation [*sic*] and the Primitive Condition of Man. ... By Sir John Lubbock ... . *London: Longman, Green, and Co.* 1870. 8vo, pp. xvi, 380. 5 Plates. + Second Edition, with Additions. [*Ibid.*] 8vo, pp. xx, 426. 6 Plates. + *New York: D. Appleton and Company.* 1870. 8vo, pp. (2), xvi, 380. 5 Plates. H. 42601

The identity of the pagination of the editions of 1870, suggests the probability of both being the same, except in the imprint.

LUBBOCK. Pre-Historic Times, as Illustrated by Ancient Remains, and the Manners and Customs of Modern Savages. By Sir John Lubbock ... . *London: Williams and Norgate.* 1865. 8vo, pp. xxiii, (1), 512. 4 Plates. + Second Edition. [*Ibid.*] 1869. 8vo, pp. xxvii, (1), 619. 5 Plates. BA. 42602

See "Smithsonian Report," 1862 and 1869.

LUBELFING (J. von). *See* Leubelfing (J. von), IX. 40726.

LUBIN (Augustini). Orbis Augustinianus sive Conventuum Ordinis Eremitarum Sancti descriptio ... . *Paris.* 1659. 4to.

Includes seven maps of America.

LUCAS (A.) The Shaving Mill. [A Poem.] By Ansil Lucas. *Freetown.* [n. d.] 8vo. 42604

LUCAS (C.) A Letter to ... C. Lucas Esq. *See* No. 40348.

LUCAS (Charles). Du Système Pénitentiaire en Europe et aux États-Unis. ... *Paris: A. Bossange, et Charles-Béchet;* Vols. II. and III.: *Th. Dehay, et Veuve Charles-Béchet.* 1828–30. 3 vols., 8vo, pp. 460; 462; 164. 4 Plates and 2 Tables. C. 42605

Vol. III. is entitled "Conclusion générale de l'ouvrage sur le système," etc.

LUCAS. ... Exposé de l'état de la question pénitentiaire en Europe et aux États-Unis. Par M. Ch. Lucas ... *Paris: Imprimerie Panckoucke.* 1844. 8vo, pp. iv, 129. H. 42606

LUCAS. Historia do Systema Penitenciario na Europa, e nos Estados-Unidos da America, escripta em frances por Carlos Lucas, et traduzida em portuguez por José Cardoso Braga ... .

Lisboa: Na Typ. de Manuel de Jesus Coelho. 1836. 2 vols., 8vo, pp. 162; 162. 42607

LUCAS (D. R.) History of the 99th Indiana Infantry. By Rev. D. R. Lucas. *Lafayette, Ind.* 1865. 12mo. 42608

LUCAS (E.) Journal and Letters of Eliza Lucas. Now first printed. *Wormsloe.* MDCCCL. 4to, pp. 30, Colophon, 1 leaf. C.

Nineteen copies privately printed for Mr. George Wymberly-Jones, five of which were printed on T H paper. The inscription and the colophon are each printed on a leaf of vellum. The writer of this journal was the wife of Chief Justice Pinckney of South Carolina, and the mother of General Charles Cotesworth Pinckney, and General Thomas Pinckney. It was edited by Mrs. H. P. Holbrook.

LUCAS (F.) A New ... General Atlas, Containing Maps of each of the United States. *Baltimore: Fielding Lucas, Junr.* [n. d.] 4to, pp. (6). 54 Maps. B. 42610

LUCAS. A New General Atlas of the West India Islands Comprehended in Twenty-one Maps from the best authorities. *Baltimore: ... Fielding Lucas, Jr.* [n. d.] 4to, pp. (4). 21 Maps.

Also: A General Atlas containing Distinct Maps of all the known Countries in the World. ... *Baltimore: Fielding Lucas, Junr.* [1823.] Folio, pp. (6). 101 Maps.—A General Atlas, of all the Known Countries in the World. ... *Baltimore: Fielding Lucas, Junr.* [n. d.] Folio, pp. (6). 67 Maps. BA.

LUCAS (G. W.) Remarks on Musical Conventions in Boston, ... By G. W. Lucas. *Northampton.* 1844. 8vo, pp. 27.

LUCAS (H.) Entomologie du Voyage dans l'Amérique du Sud de F. de Castelnau. *Paris.* 1857. 4to. 40 Plates. 42613

[LUCAS (J. B. C.)] Biography of Chas. Lucas, Esq. Late Attorney of the United States for Missouri Territory. [n. p. 1818?] 8vo, pp. 16. S. 42614

The subject of this biography was killed in a duel with T. H. Benton, in 1817.

LUCAS. Sketch of an Argument ... District Court of the U. States ... St. Louis, ... November, 1824. ... By John B. C. Lucas. *St. Louis: Printed by E. Charless.* 1825. 8vo, pp. 26.

LUCAS (R.) Remarkable Account of Mrs. Rachel Lucas ... of Durham (Conn.) As written by herself ... . *Boston: Printed by Samuel Avery.* 1811. 12mo. W. 42616

LUCAS (S.) Charters of the Old English Colonies in America. With an Introduction and Notes. By Samuel Lucas ... . *London.* 1850. 8vo, pp. xi, 123. A. 42617

See also our Vol. III., No. 12162–3.

LUCAS. National Revolutions. A Prize Essay, read in the Sheldonian Theatre, Oxford, June 4th, 1845. *London.* 1845. 8vo, pp. 52. 42618

LUCAS. Secularia; or, Surveys of the Mainstream of History. By Samuel Lucas ... . *London: John Murray.* 1862. 8vo, pp. vi, (2), 410. B. 42619

The English Alternative of 1640–41, Old or New England? pp. 182–210; The New England Theocracy, pp. 211–249; On some Preparations of the American Revolt, pp. 250–267.

LUCCOCK (J.) Notes on Rio de Janeiro, and the Southern Parts of Brazil; taken ... from 1808 to 1818. By John Luccock. *London: Samuel Leigh.* MDCCCXX. 4to, pp. xv, (1), 639, (1). 3 Maps. C., H. 42620

See Stevenson's "Voyages," *also* "M. Rev.," XCVI. 80. Some copies are dated 1822.

LUCCOCK. Bemerkungen über Rio de Janeiro und Brasilien, während eines zehnjährigen Aufenthaltes, vom Jahre 1808 bis 1818. Aus dem Englischen von C. Fl. Leidenfrost. *Weimar.* 1821. 2 parts, 4to. 2 Maps. 42621

"Neue Bibliothek der wichtigsten Reisebeschreibungen," Vol. XXVIII.

LUCE (J.) Narrative of a Passage from the Island of Cape Breton across the Atlantic Ocean, with other interesting Occurrences in a Letter to a Friend. By John Luce. *London: James Forsyth.* 1812. 8vo, pp. viii, 86. 42622

LUCE (S. B.) ... Address delivered at the United States Naval Academy, by Captain Stephen B. Luce ... . [n. p. n. d.] 8vo, pp. 15. H. 42623

Also: Seamanship. For the Use of the United States Naval Academy. Second Edition. *Newport, R. I.* 1863. 8vo.

El Lucero de Tacubaya. Periódico politico, cientifico y literario. *Tacubaya.* 1844. 42624

LUCIENNES (V.) Le Gibet de John Brown; épitre à Victor Hugo. Par Victor Luciennes. *Paris: Castel.* 1861. 8vo.

Lucifer's Decree, After a Fray. Or, a Friendly Warning To all Persons, of whatsoever Station, Nation, or Qualification, In the City of Deceit, and Province of Pennsylvania. [*Philadelphia:*] *Printed in the Year,* 1765. 8vo, pp. 8. 42626

LUCIO (M. R.) Alegacion en Derecho por el R^mo. Padre Predicador Fr. Melchior Rodrigues Lucio, sobre la observancia del

orden hierarchico de la Iglesia. *Mexico, Año de* 1713. Folio, pp. 16. 42627

LUCKENBACH (A.) Memoirs of ... Abraham Luckenbach, who labored for about 43 Years ... among the American Indians, and departed at Bethlehem, Penna., March 8th, 1854 ... [n. p. n. d.] 8vo, pp. 15. H. 42628

LUCKENBACH. Newinachke & Guttasch Pipinasiki Gischekhaseiki Elekpanni Wedenastki Untschi Mechoweki Machgundowo agani Bambi ... . *New Fairfield, River Thames, U. C.* 1836. 8vo. 42629

In the language of the Delaware Indians, by Abraham Luckenbach, of said tribe. An uncertain title from an auctioneer's catalogue.

LUCKENBACH. ... A Thanksgiving Discourse ... Rhinebeck, ... November 28, 1861, By Rev. W. H. Luckenbach, ... *Albany: J. Munsell.* 1861. 8vo, pp. 24. 42630

LUCKEY (J.) Life in Sing Sing State Prison, as seen in a Twelve Years' Chaplaincy. By John Luckey. *New York: N. Tibbals.* 1860. 12mo, pp. 376. Plate. BA., C. 42631

[LUCKEY.] Prison Sketches. By a Chaplain. ... Edited by D. P. Kidder. *New York: S. S. Union Meth. Ep. Ch.* 1849. 18mo, pp. 105. S. 42632

LUCKEY (S.) A Sermon ... at the Annual Election in New-Haven, May 5th, 1824. By the Rev. Samuel Luckey ... . *New-Haven.* 1824. 8vo, pp. 34. H. 42633

LUCKOCK (B.) The Terrors of the Storm at Barbadoes, practically remembered in a Thanksgiving Sermon, for Preservation from the Hurricane which desolated Barbadoes. Preached at St. John's, Antigua. By Benjamin Luckock. *Walsall.* 1831. 8vo.

In Luctuosum excessum ... Virginis ac Dominae Johannae van Aarssen, ... denatae ... epicedium. *Ultrajecti ad Rhenum, Just. à Stuyvesand.* 1707. 4to. 42635

In Latin and Dutch, by H. Brink. A very scarce piece.

Lucubrations during a Short Recess, by a Member of Parliament. With a Reply to the same. *London.* 1782. 8vo, pp. 65.

Luculentissima quaedã. *See* [Schöner (John)].

LUCY (R. de). La Martinique en 1820, ou le Republicanisme oligarchique desapointé. Réponse à la Martinique en 1819,

mémoire rédigée par M. Richard de Lucy. *Paris.* 1820. 8vo, pp. 16. 42637

[LUDD (Walter).] Speculi Orbis succintiss. sed | neqꝫ poenitenda neqꝫ | inelegans Declara- | tio, et Canon | ... Renato Siciliae Regi. &c. dicatum. [Colophon:] *Decla- | rationis in spe- | culũ orbis p̃ Gualthe- | rũ Ludd Canonicũ diui | Deodati Illustrissimi Rena- | ti Solymorum ac Siciliae regis | &c. secretarium dignissimũ | diligenter paratum | et industria Joan- | nis Grũnigeri | Argẽtiñ, im- | pressum | ffinis.* | [1507.] Folio, 4 leaves. 42638

For further particulars, relative to this rare piece, *see* Harrisse's "Bib. Am. Vet.," No. 49.

LUDECUS (E.) Reise durch die Mexikanischen Provinzen Tumalipas, Cohahuila und Texas im Jahre 1834. In Briefen an seine Freunde von Eduard Ludecus. *Leipzig.* 1837. 8vo, pp. xx, 356. S. 42639

LUDEN (H.) *See* Bernhard (K.), Vol. II., No. 4953.

LÜDER (A. F.) Statistische Beschreibung der Besitzungen der Holländer in Amerika. *Braunschweig: In der Schulbuchhandlung.* 1792. 8vo, pp. 230. 42640

[LUDERS (Ludwig).] Das Continental-System Völker-Seerecht; Neutralität zur See; Contrebande; England und der Continent; Colonien und Colonial-System. *Leipzig: Brockhaus.* 1812. 8vo. 42641

LUDEWIG (B.) Ludewig's Wahrer Bericht de dato Germantown den 20sten Febr. 174½. An seine liebe Teutsche, Und Wem es sonst nützlich zu wissen ist, wegen sein und seiner Brüder Zusammenhanges mit Pennsylvania, Zu Prüfung der Zeit und Umstände ausgefertiget; Nebst einem P. S. de dato Philadelphia den 5ten Martii; Und einigen Unsere Lehre überhaupt und dieses Schriftgen insunderheit Erläuternden Beylagen. *Phila. Gedruct bey Benjamin Franklin.* [1742.] 4to, pp. 26. 42642

LUDEWIG (H. E.) The Literature of American Aboriginal Languages. By Hermann E. Ludewig. With Additions and Corrections By Professor Wm. W. Turner. Edited by Nicolas Trübner. *London: Trübner and Co.* MDCCCLVIII. 8vo, pp. viii, (1), ix–xxiv, 258. BA., S. 42643

Forms No. 1 of Trübner's "Bibliotheca Glottica." It is based on the American portion of Vater's "Litt. der Gram., Lexica und Wörtersammlungen aller Sprachen der Erde," *Berlin*, 1847, 8vo. The amiable and learned author died while the work was passing through the press. It not only describes all known printed books which came

under the author's notice, but recounts the unpublished works or manuscripts which relate to the subject. It describes the literature of over five hundred languages and dialects spoken by about nine hundred tribes. As a monument of linguistic industry it is scarcely excelled. Much credit is due Dr. Nicolas Trübner of London, and Professor Turner of Washington, under whose auspices it was completed.

LUDEWIG. The Literature of American Local History; a Bibliographical Essay, By Hermann E. Ludewig ... . *New York: The Author.* MDCCCXLVI. 8vo, pp. xx, 180. BA. 42644

Privately printed and scarce. The entire edition was given away by the author who only received from thirty gentlemen an acknowledgment of the gift, which circumstance accounts for the small number of the following:

LUDEWIG. The Literature of American Local History. By Hermann E. Ludewig. First Supplement; New York. *New York: R. Craighead.* 1848. 8vo, pp. 20. 42645

Extracted from the "Literary World" of Feb. 19, 1848. Only thirty copies printed. The contents of this supplement relate exclusively to New York.

LUDINGTON (C. V. R.) Remarks ... on Canals and State Finances, in Convention, Sept. 12, 1867. *Albany.* 1867. 8vo.

LUDLAM (R.) On the Sources and Benefits of Professional Earnestness ... Address delivered in Jacksonville, Nov. 2d, 1859, ... By R. Ludlam, M.D. ... *Chicago: Halsey & King.* 1859. 8vo, pp. 15. H. 42647

LUDLOW (E. G.) Observations on The Lake Fevers and Other Diseases of The Genesee Country, in the State of New-York. By Edward G. Ludlow. ... *New York: J. Seymour, Printer.* 1823. 8vo, pp. viii, 3–49. B. 42648

LUDLOW (F.) The Heart of the Continent: a Record of Travel across the Plains and in Oregon, with an Examination of the Mormon Principle. By Fitz Hugh Ludlow. ... *New York: Hurd and Houghton.* 1870. 8vo, pp. vi, 568. 8 Plates. H.

LUDLOW (H. G.) ... A Thanksgiving Sermon, ... in ... New Haven, Nov. 19, 1840. By ... H. G. Ludlow. *New Haven: Printed by B. L. Hamlen.* 1840. 8vo, pp. 23. B. 42650

LUDLOW (J.) An Address ... December 22, 1834. By Rev. John Ludlow, D.D. on ... his Inauguration as Provost of the University of Pennsylvania. ... *Philadelphia: Printed by Joseph R. A. Skerrett.* 1835. 8vo, pp. 31. E., P. 42651

Also: An Address ... at the Opening of the New Female Academy in Albany, May 12, 1834. ... *Albany: Printed by Packard and Van Benthuysen.* 1834. 8vo, pp. 24. Plate. B.

LUDLOW (J. L.) Address at the Opening of the New Clinical Lecture Room of the Philadelphia Hospital. By Dr. J. L. Ludlow. *Philadelphia.* 1861. 8vo. 42652

LUDLOW (J. M.) Sermon commemorative of National Events, Delivered in ... Albany, N. Y. April 23, 1865, By ... Rev. James M. Ludlow. *Albany: Weed, Parsons and Company, Printers.* 1865. 8vo, pp. 27. B. 42653

LUDLOW (J. M.) President Lincoln Self-Pourtrayed. By John Malcolm Ludlow ... . *London: Alfred W. Bennett.* 1866. 16mo, pp. (6), 239, (1). Portrait. BA. 42654

LUDLOW. A Quarter of a Century of Jamaica Legislation. By J. M. Ludlow ... . *London.* 1866. 8vo. 42655

LUDLOW. A Sketch of the History of the United States, from Independence to Secession. By J. M. Ludlow ... . To which is added, The Struggle for Kansas. By Thomas Hughes ... . *Cambridge: Macmillan and Co.* 1862. Post 8vo, pp. xxii, (2), 404.

Also: American Slavery. ... *London: Ladies'* ... *Emancipation Society.* 1864. 8vo, pp. 30.—The Southern Minister, and his Slave Convert. ... *Manchester: A. Ireland & Co.* [n. d.] 8vo, pp. 4.

LUDLOW (P.) Eulogy on the late John P. Curran Sampson, Esq., Counsellor at Law ... Nov. 3d, 1820 ... . By Peter Ludlow. *New York.* 1820. 8vo, pp. 24. 42657

LUDLOW, *N. Y.* Proceedings at the Laying of the Corner-Stone ... of St. Stephen's College, Annandale, N. Y., on June 13, 1866. *Cambridge.* 1866. 8vo, pp. 46. 42658

LUDOLFF (H.) Allgemeine Schaubühne der Welt oder Beschreibung der vornehmsten Weltgeschichte, so sich in 17. Jahrh. (bis 1688) in allen Theilen des Erdkreisses nach und nach begeben. Fortgesetzt von Chr. Juncker. *Frankfurt a. M.* 1701–31. 5 vols., folio. 42659

"L'ouvrage traite aussi des évènements hors de l'Europe, spécialement dans les deux Indes." Title and note from T. O. Weigel's Catalogue.

LUDOVICO (A.) A Review of the Scandalous and Impertinent Beale Pamphlet. By A. Ludovico. *Philadelphia.* 1855. 8vo.

LUDVIGH (S.) Das Schwert der Revolution. ... Reise von New-York nach Paris, Hamburg, Leipzig ... 1847–48. Von Samuel Ludvigh. ... [n. p.] 1848. 12mo, pp. 120. B. 42661

LUDWIG (J. F.) Herrn Johann Friedrich Ludwigs Neueste Nachrichten von Surinam. Als Handbuch für Reisende und Beytrag zur Länderkunde, herausgegeben und mit Anmerkungen erläutert, von M. Philipp Friedrich Binder ... . *Jena: In der akademischen Buchhandlung.* 1789. 16mo, pp. xxxii, 260. Map.

LUDWIG (M. R.) Ludwig Genealogy: Sketch of Joseph Ludwig, who was born in Germany in 1699, and his Wife and Family, who settled at Broad Bay, Waldoboro, Maine, 1753. By M. R. Ludwig ... . *Augusta.* 1866. 8vo, pp. 223. 42663

LUFF (L.), *pseudon.* The Texan Captain and the Female Smuggler. A Mexican Tale of Land and Water. By Lorry Luff. *New-York: W. F. Burgess.* 1850. 8vo, pp. 96. C.

LUFFMAN (J.) A Brief Account of the Island of Antigua, together with the Customs and Manners of its Inhabitants as well White as Black; As also, an accurate Statement of the Food, Clothing, Labour, and Punishment of Slaves. In Letters to a Friend, written in ... 1786, 1787, 1788. By John Luffman. *London: T. Cadell.* 1789. 12mo, pp. (6), 180. Map. A. + The Second Edition, Revised. *London: J. Luffman.* [1790.] 12mo, pp. (4), 180. Map. B. 42665

"Contains nothing very interesting."—*Monthly Review*, Jan. 1790.

LUFFMAN. Kurze Beschreibung der Insel Antigua, und Nachrichten von den Sitten und Gebräuchen der dortigen Einwohner. *Leipzig.* 1790. 8vo. Map. 42666

Also: Elements of History and Chronology shewing the Origin of States and Revolution of Empires, from the Creation to 1804. ... *London.* [n. d.] 2 vols., 8vo. Map.

LUGO (B. de). Gramatica | En la Lengua | General del Nvevo | Reyno, Llamada | Mosca. | Compuesto por el Padre Fray Bernardo | de Lugo, Predicador General del Orden | de Predicadores, y Catedratico de | la dicha lengua, en el Conuento | del Rosario de la ciudad | de Santa Fe | *Año* 1619. | *En Madrid por Bernardino de Guzman.* Sm. 8vo. 42667

Collation: Title, and 25 leaves, containing Privilegio, 4 leaves; a blank leaf; Licencia y Aprovacion, 10 leaves; Errata, 1 leaf; Soneti, 6 leaves; Prologo al Letor, 2 leaves; Text, irregularly numbered (159 leaves).

Excessively rare. Priced by Trübner at £40. The Mozka, also called the Muyska, or the Chibcha, is the language of a nearly extinct Indian race, inhabiting the neighborhood of Santa Fé de Bogota. *See* Ternaux, No. 411.

LUIS I. Magestuosa, Real Pyra, que en las Funeral Exequias del N. S. D. Luis Primero. *Mexico.* 1727. 4to. 42668

LUIS DE VALDIVIA. Arte y Grammatica general de la lengua que corre en todo el reyno de Chile, por el Padre Luis de Valdivia. *Lima.* 1606. 12mo. 42669

Title from Ternaux, No. 296.

LUIS DE VALDIVIA. Arte Grammatica, Vocabulario, Catecismo y Confessionario en Lengua Chilena y en las dos Lenguas Allentiac y Milcocayac, que son las mas generales de la Provincia de Cuio en el reyno de Chili, y que hablan los Indios Guarpes y otros. *Lima.* 1607. 8vo. 42670

Brunet, Vol. IV., p. 547, gives a similar title as the above after Antonio, Vol. II., p. 67, but dated *Lima*, 1608, 8vo. Ternaux, No. 305, also adds, "1608 in 8vo."

LUIS DE VALDIVIA. Relacion de la entrada del Presidente D. Alonso de Ribera desde Arauco a concluir pazes con los Chilenos. *Lima.* 1607. Folio. 42671

Title from Ternaux, No. 304.

Luke Darrell, the Chicago Newsboy. *Chicago: Tom'nson Brothers.* 1866. 16mo, pp. 377. C. 42672

LULLI. Refutacion contra la Memoria presentada por Don Miguel Cabrera Nevares sobre las Americas. Escrita por Lulli. *Madrid: Don Lucis Olarieta.* 1821. Sm. 4to, pp. 24. 42673

LUMBER. *See our* No. 40460, and *add*, pp. 10.

The Lumiere. Containing a variety of Topographical Views in Europe and America. *New York.* 1831. 12mo. 42674

LUMNIUS (J. F.) De Extremo Dei Judicio et Indorum vocatione. *Antverpiæ.* 1567. 12mo. 42675

The author of this treatise considers the Indians of America to be the lost tribes, and infers from the prophecies of Isaiah their conversion by the Jesuits. It seems to have escaped the notice of collectors, for I cannot find a copy in the United States.

LUMPKIN (J. H.) Speech of Hon. John H. Lumpkin ... on the Army Appropriation Bill. ... May 18, 1846. *Washington.* 1846. 8vo, pp. 8. H. 42676

LUMPKIN (J. H.) An Address ... before the South-Carolina Institute ... the 19th November, 1850. By Jos. H. Lumpkin, ... *Charleston, S. C.: Walker & James.* 1851. 8vo, pp. 52. H.

LUMPKIN [Wilson]. Speech of Mr. Lumpkin, of Georgia, on the Indian Territory Bill. Delivered in the Senate of the United States, April 30, 1838. *Washington.* 1838. 8vo, pp. 7.

[LUMSDEN (James).] American Memoranda, by A Mercantile Man, during a Short Tour in the Summer of 1843. For Private Circulation. *Glasgow: Bell & Bain.* MDCCCXLIV. 8vo, pp. (4), 60. 42679

LUNA (Lino de Monte Carmelo). Memoria historica e biographica do Clero Pernambucano. *Recife: Typ. de F. C. de Lemos e Silva.* 1857. 8vo, pp. 234, (4). 42680

LUNA (J. G. de). Discurso Juridico que Propugna e Informa el derecho que â la propriedad del Mayorasgo, que fundaron J. G. de Luna y Doña Beatriz Gomes Davila ... . *Mexico.* 1710. Fol.

LUNAN (J.) An Abstract of the Laws of Jamaica relating to Slaves. ... With the Slave Law ... . By John Lunan. *Jamaica.* 1819. 4to, pp. (4), xv, 192, (8). H. 42682

LUNAN. Hortus Jamaicensis, or a Botanical Description, (according to the Linnæan System) and an Account of the Virtues, &c. of its Indigenous Plants hitherto known, as also of the most useful Exotics. Compiled from the best authorities, and alphabetically arranged, ... By John Lunan. *Jamaica.* 1814. 2 vols., 4to, pp. viii, 538; 402; Errata (2). A. 42683

The most complete system of Jamaican botany extant.

LUNAR HERMIT, *pseudon.* A Letter to the Rev. Samuel Hopkins ... and the Rev. Moses Hemminway ... . By a Lunar Hermit ... . [n. p.] 1774. 8vo, pp. 16. BA., W. 42684

LUND (J. J.) Förste Missionair paa Grönland, Biskop Hans Egedes levnet. *Kjöbenhavn.* 1778. 4to. Portrait. 42685

LUND (O.) The Order of the Sons of Temperance; its Origin—its History—its Secrets—its Objects—its Designs—its Influence; comprising a full, authentic history of this Deservedly Popular Institution, from its Origin to the Present Time. ... By Orlando Lund ... . Ninth Edition ... . *Syracuse.* 1850. 12mo, pp. 48. s. + Tenth Edition ... . *Syracuse: Agan & Summers, Printers.* 1850. 12mo, pp. 48. 42686

LUND (P. W.) Blik paa Brasiliens Dyreverden för sidste Jordomvaeltning. *Kjöbenhavn.* 1841–49. 4to. Plates. 42687

LUND. Brasiliens uddöde Dyrskabning. *Kjöbenhavn.* 1842. 4to. 42688

LUND. Om Huler i Kalksteen i d. Indre af Brasilien, d. tildeels indeholde fossile Knokler. [*Kjöbenhavn.*] 1837. 4to, pp. 65. 5 Plates. 42689

Titles from one of B. Quaritch's catalogues.

LUND (T.) The Children of the Frontier. By Theodore Lund. *New York.* 1867. 16mo. C. 42690

Edited by Mrs. L. B. Gow.

[LUNDIE (*Mrs.* J. C.) America as I found it. ... *London: James Nisbet & Co.* 1852. 16mo, pp. xii, 380. C. + *New York: Carter & Brothers.* 1852. 16mo, pp. 440. 42691

LUNDT (J. H.) Oplysninger i Anledn. af Planen til Bjergværksdrift paa Grönland. *Kjöbenhavn.* 1853. 8vo. 42692

LUNDY (B.) The Life, Travels, and Opinions of Benjamin Lundy, including his Journeys to Texas and Mexico; ... *Philadelphia: William D. Parrish.* 1847. 12mo, pp. 5–316. C.

Lundy was the pioneer of anti-slavery reform in North America. *See also* Vol. VII., No. 26951.

LUNDY (J. P.) Loyalty to Government. Sermon by Rev. J. P. Lundy, preached at ... Holmesburg, ... April 21, 1861. *Philadelphia: Lindsay & Blakiston.* [1861.] 16mo, pp. 14.

[LUNDY.] Review of Bishop Hopkins' Bible View of Slavery. By a Presbyter of the Church in Philadelphia. [n. p. 1863.] 8vo, pp. 15. 42695

LUNDY'S LANE. An Account of the Battle of Lundy's Lane, fought in 1814 ... . *Drummondville.* 1853. 12mo, pp. 13. S.

LUNENBURG. ... Catalogue of Books in the Lunenburg Town Library ... . *Fitchburg.* [1868.] 8vo, pp. 30. B. 42697

A Copy of the Valuation and Taxes ... for ... 1855 ... . *Fitchburg: Printed by E. & J. F. D. Garfield.* 1856. 8vo, pp. 46. Continued. B. 42698

By-Laws of the Lunenburg Farmers' Club. *Fitchburg: Printed by W. J. Merriam.* 1849. 12mo, pp. 7, (1). H. + By-Laws, Premiums, Rules and Regulations ... [*Ibid.*] 1850. 12mo, pp. 7, (1). H. 42699

Report of the School Committee ... for ... 1839. *Worcester: Spooner & Howland, Printers.* 1839. 8vo, pp. 13. Continued.

LUNET (P.) Du Droit politique en Amérique et en Suisse, ou Essais sur les rapports de la constitution fédérale des États-Unis et de quelques constitutions suisses ... . Première Partie. Par Paul Lunet. *Genève: Gruaz.* 1848. 8vo. 42701

All that was published.

LUNG (Peter). *See* Swift (Z.)

LUNT (G.) The Age of Gold, and other Poems. By George Lunt. *Boston: William D. Ticknor.* MDCCCXLIII. 12mo, pp. iv, 160. H. 42702

LUNT. The Origin of the late War; traced from the beginning of the Constitution to the Revolt of the Southern States. By George Lunt. *New York: D. Appleton and Company.* 1866. 12mo, pp. xiv, 401. BA. 42703

LUNT. Poems. By George Lunt. ... *New York: Gould and Newman.* 1839. 12mo, pp. xviii, (1), 25–160. H. 42704

Includes "Verses against the Removal of the Remains of Washington from Mount Vernon," "Lament of the Cherokee," and "Mount Hope."

[LUNT.] Radicalism in Religion, Philosophy, and Social Life; ... *Boston: Little, Brown, and Company.* 1858. 16mo, pp. 79.

[LUNT.] ... Report of the Proceedings of Professed Spiritual Agents and Mediums, in the Presence of Professors Peirce, Agassiz ... and Others ... the 25th, 26th and 27th of June, 1857. ... Second Edition. *Boston.* 1859. 12mo, pp. 24. 42706

LUNT. Three Eras of New England and other Addresses, with Papers Critical and Biographical, By George Lunt. *Boston: Ticknor and Fields.* 1857. 12mo, pp. 264. BA. 42707

[LUNT.] The Union. [A Poem.] *Boston: Crocker and Brewster.* 1860. 16mo, pp. 48. B. 42708

Also: An Address, delivered before the Massachusetts Charitable Mechanic Association, September 26, 1844. ... *Boston: Crocker and Brewster.* 1844. 8vo, pp. (2), 24. — An Address ... before the Massachusetts Horticultural Society, on the Dedication of Horticultural Hall, May 15, 1845. ... *Boston: Printed by Dutton and Wentworth.* 1845. 8vo, pp. 26. — A Lecture ... before the Newburyport Lyceum, ... October 15, 1830. ... *Newburyport: Printed by W. & J. Gilman.* 1830. 8vo, pp. 16. — Lyric Poems, Sonnets and Miscellanies. ... *Boston: Ticknor, Reed, and Fields.* MDCCCLIV. 12mo, pp. iv, 108. — An Oration ... in Newburyport, on the Fifty-Seventh Anniversary of American Independence. ... *Newburyport: J. G. Tilton, & B. E. Hale.* 1833. 8vo, pp. 16. — Oration delivered before the Newburyport Artillery Company, July 4, 1836. ... *Newburyport.* 1836. 8vo, pp. 24. — Patriotism a Moral Duty. A Lecture ... before the Democratic Union Association of East Boston ... March 21, 1858. ... *Boston: Press of T. R. Marvin & Son.* 1858. 8vo, pp. 16. — Speech ... on the Amendment offered ... to the Lowell Rail-Road Bill. February 18, 1836. *Boston. Printed by J*

T. Buckingham. 1836. 8vo, pp. 16.—Washington and our own Times. A Lecture in aid of the Public Library, Newburyport. ... Feb. 22, 1861, ... *Boston: Press of Crocket and Brewster.* 1861. 12mo, pp. 29. BA.

LUNT (W. Parsons). ... A Discourse ... in ... Quincy, ... January 8, 1854, on the ... Death of Hon. Thomas Greenleaf. By William P. Lunt ... . *Boston: Little, Brown, and Company.* M DCCC LIV. 8vo, pp. 34. B. 42709

LUNT. A Discourse delivered ... in ... Boston, before the Ancient and Honourable Artillery Company, June 7, 1847, ... By William P. Lunt ... . *Boston: Eastburn's Press.* 1847. 8vo, pp. 35, (1). H. 42710

LUNT. A Discourse delivered in Quincy, March 11, 1848, at the interment of John Quincy Adams ... . By William P. Lunt ... . *Boston: Dutton and Wentworth, State Printers.* 1848. 8vo, pp. 61. + *Boston: Charles C. Little and James Brown.* MDCCCXLVIII. 8vo, pp. 60. H. 42711

LUNT. A Discourse ... in Quincy, ... Thanksgiving Day, Nov. 25, 1852, Commemorative of Daniel Webster. By William P. Lunt ... . *Boston: Little, Brown and Company.* 1852. 8vo, pp. 58. B. 42712

LUNT. Every Thing Beautiful in his Time: A Discourse delivered in ... Quincy, ... Sept. 15, 1850, By William P. Lunt, ... *Boston: Printed by John Wilson.* 1850. 8vo, pp. 29. B.

Pages 27–29 contain a biographical sketch of Eliza Susan Morton Quincy.

LUNT. Two Discourses ... September 29, 1839, on ... the Two Hundredth Anniversary of the ... First Congregational Church, Quincy ... . By William P. Lunt. *Boston: James Munroe and Company.* MDCCCXL. 8vo, pp. 147. BA. 42714

Also: Address before the Citizens and Schools of Quincy, Mass., July 4, 1838. ... *Quincy.* 1838. 8vo.—A Discourse delivered in ... Quincy, March 7, 1843, at the Funeral of Rev. Peter Whitney. ... *Quincy: John A. Green, Printer.* 1843. 8vo, pp. 29.— ... A Discourse ... at the Installation of Rev. George Whitney ... [at] Jamaica Plain, February 10, 1836. ... *Boston: Printed by D. Clapp, Jr.* 1836. 8vo, pp. 40. — ... A Discourse ... October 21st ... in Quincy ... . *Boston: Dutton and Wentworth, Printers.* 1849. 8vo, pp. 16.— ... A Discourse on the Twentieth Anniversary of his Installation, delivered ... in Quincy ... June 3, 1855. ... *Boston: Little, Brown and Company.* 1855. 8vo, pp. 32.—The Divine Right of Government: a Discourse ... in Quincy ... on the ... Annual State Fast, April 10, 1851 ... . *Boston: Wm. Crosby and H. P. Nichols.* 1851. 8vo, pp. 20.—Moral Education. An Address ... before the Teachers and Pupils of the Schools ... of ... Quincy, July 4, 1838. ... *Quincy: John A. Green.* 1838. 8vo, pp. 26.— ... A Sermon ... at the Ordination of Rev. Harrison G. O. Phipps, at Cohasset, Nov. 18, 1835. ... *Hingham: Press of J. Farmer.* 1836. 8vo, pp. 32.—The Union of the Human Race. A Lecture ... before the Quincy Lyceum ... February 7, 1850. ... *Boston: Ticknor, Reed, and Fields.* M DCCC L. 8vo, pp. 37. B.

LUQUE (Eduardo Malo de). *See* [Raynal (*l'Abbé*)].

LURIEU (G. de) *et* ROMAND (H.) Études sur les Colonies agricoles de mendiants, jeunes détenus, orphelins et enfants trouvés. ... *Paris: Dusacq.* 1851. 8vo. S. 42715

LURTING (T.) The Fighting Sailor Turned Peaceable Christian. Manifested in the Convincement and Conversion of Thomas Lurting, with a Short Relation of Many Great Dangers and Wonderful Deliverances he met withal. First written for private satisfaction, and now Published for General Service. *London: Printed, and Re-printed by Samuel Keimer* [*Philadelphia*]. 1725. 12mo, pp. 47. 42716

An extremely rare imprint.

LURY (J. E.) A Brief Sketch of the Life of William Penn. By John Elton Lury. *London.* 1853. 8vo, pp. 32. 42717

LUSHER (R. L.) Recollections of the Outlines of a Sermon on the Death of Mrs. Waterman. By Rev. R. L. Lusher. *Halifax.* 1827. 8vo, pp. 8. 42718

LUSHINGTON (S. R.) The Life and Services of General Lord Harris ... during his Campaigns in America, the West Indies, and India. By the Right Hon. S. R. Lushington ... . *London: John W. Parker.* M. DCCC. XL. 8vo, pp. xv, (1), 551. + Second Edition, revised. [*Ibid.*] M DCCC XLV. Post 8vo, pp. xxiv, 387.

Capt. Harris was wounded at Bunker Hill, and served throughout the American war, respecting which his life includes many curious details, now first published.

LUSHINGTON (W.) The Interests of Agriculture and Commerce, inseparable. By William Lushington, Esq. Agent for the Island of Grenada. *London: Edmund Lloyd.* 1808. 8vo, pp. (4), 72. B. 42720

See "M. Rev.," New Series, LVIII. 87, *and* "Reply."

LUSIGNAN (A.) L'Ecole Militaire de Québec. Par Alphonse Lusignan. *Montréal.* 1865. 8vo. 42721

LUSK (W.) A Discourse ... at Williamsburgh, January 24, 1836. By Rev. William Lusk. ... Prefixed is an Historical Sketch of that Church. ... *Northampton: John Metcalf, Printer.* 1836. 8vo, pp. 32. BA. 42722

LUSK (W.) Register and Western Calendar, for 1818, by William Lusk. No. 2. *Columbus.* [n. d.] 12mo. C. 42723

LUSSÁGA (J. Lucas de). Representacion que a nombre de la Minería de esta Nueva España. *Mexico.* 1774. Folio. 42724

LUSSAN (R. de). *See* Raveneau de Lussan.

LUSTSPIEL. Die Ankunft der Deutschen aus Amerika, ein Lustspiel in einem Aufzuge ... . *Hof.* 1784. 12mo, pp. 55.

"This stupid play is built on the German mercenary soldiers in America (probably the Hessians), who were sold to the English by their Princes, and sent off like so many sheep to the slaughter, but who escaped that fate by surrendering with Burgoyne and his Army. Some lived to die in America, but some returned home to be laughed at." —STEVENS.

LUTHER (M.) Lutheri Catechismus Öfwersatt på American-Virginiste Språket. *Stockholm, Tryckt vthi thet af Kongl. May^tt. privileg. Burchardi Tryckeri, af J. J. Genath f. Anno* MDCXCVI. 24mo, Engraved Title, pp. (14), 160. 42726

This translation of Luther's Catechism into the language of the Virginia (or more correctly the Delaware) Indians was made by Thomas Campanius. "Leclerc, No. 918, erroneously calls Thomas Campanius the author; he describes his copy as 'Exempl. au chiffre et aux armes de Charles XI,' but in Acrelius' work on New-Sweden, p. 423, we find it noticed, that all the copies were bound in this manner. Acrelius also remarks that the book was printed at the royal expense expressly for the conversion of the American heathen, and that five hundred copies were sent to New-Sweden."—MULLER.

LUTHER. Catechismus-Mingnek D. M. Lutherim Aglega Innusuinnut Innungnullo Gum Okausianik illisimangangitout, suna operekullugo, Kannorlo innukullugit Tokorsub Kingornane Killangmut pekkullugit. *Kiöbenhavn ... G. Friderich Kisel.* 1756. 8vo, pp. 160. 42727

This is Luther's Catechism in Esquimaux by Paul Egede.

LUTHER. Der Psalter des Königs und Propheten Davids ... von D. Martin Luther ... . *Philadelphia.* 1762. 12mo, pp. 239, 9. + *Halle.* 1825. 8vo, pp. 140. H. 42728

LUTHER *vs.* BORDEN. Supreme Court of the United States, No. 124. Martin Luther, Plaintiff in error, *vs.* Luther M. Borden et al., in error to the Circuit Court of the United States for the District of Rhode Island. *Washington: J. & G. S. Gideon.* [1844.] 8vo, pp. 149. 42729

Concerning this *see* Bartlett's "Bibliography of Rhode Island."

LUTHER (S.) An Address on the Right of Free Suffrage, ... By Seth Luther. *Providence: Printed by S. R. Weeden.* 1833. 8vo, pp. 25, xvi. 42730

Partly in reply to Benjamin Hazard's report.

LUTHER. An Address to the Working-Men of New-England, on the State of Education ... in Europe and America. ... and on the Safety of Our Republic. By Seth Luther. ... *Boston: The Author.* 1832. 8vo, pp. 39. BA. 42731

For a Review *see* [Bigelow (Josiah)], Vol. II., No. 5318. Also: An Address ... before the Union Association of Working Men, in ... Charlestown, Mass., January 30, 1834. ... *Boston: The Author.* 1834. 8vo, pp. 43.

LUTHER, *Jr.* Right and Wrong of the Boston Reformers; showing them to be a bad Remedy. *New England: Published by the Author.* 1841. 18mo, pp. 42. 42732

The Lutheran Almanac for ... 1852–1855. ... *Baltimore.* 1855. 12mo. Continued. 42733

The Lutheran Home Journal June [1856]. *Philadelphia: Lindsay & Blakiston.* [1856.] 8vo. H. 42734

The Lutheran Pulpit, and Monthly Religious Magazine. *Albany: J. Munsell.* 1837. 8vo. Continued. S. 42735

Edited by Charles A. Smith.

Der Lutherische Calender. *Allentown, Pa.* 1857. 8vo. Cont'd.

LUTHERLAND (T.) Blood Will Out; or an Example of Justice in the Tryal, Condemnation, Confession, and Execution of Thomas Lutherland, who barbarously murthered John Clark of Philadelphia, and was executed at Salem, in West Jarsey, 23rd Feb. 169½. *Philadelphia: W. Bradford.* 1692. 4to. 42737

Title from J. C. Hotten's Catalogue. One of the rarest pieces of its kind. Perhaps the name should be Sutherland.

LUTKÉ (Frederic). Puteschestvie vokrug svjeta. *St. Petersburg.* 1834–1836. 3 vols., 8vo. 42738

I have not seen this Russian original; the following is a translation:

LUTKÉ. Voyage autour du Monde, exécuté par ordre de Sa Majesté l'Empereur Nicolas Ier sur la corvette la Seniavine dans les Années 1826, 1827, 1828 et 1829, par Frederic Lutké. Partie historique; avec un Atlas lithographié d'après les dessins originaux d'Alexandre Postels ... et du Baron Kittlitz; traduit du Russe sur le MS. original, sous les yeux de l'auteur par le Conseiller de l'État F. Boyé. *Paris: Didot.* [1835–36.] 3 vols., 8vo, pp. 440; 394; 352, and Atlas in folio, pp. (2), 58. 3 Maps and 52 Plates. C.

"Contenant les travaux de MM. les Naturalistes."—*J. Lit.*, 1836, No. 5760. Printed in Belgium. Contains fifty-two beautiful plates, from drawings by Baron Kittlitz, including views of the Caroline Isles, discovered by the expedition, the natives, landscape plates of the tropical vegetation and forest scenery, portraits of savages, particularly on the Northwest coast of America, at Sitka, etc.

LÜTKEN (Chr. F.) Oversigt ov. Grönlands Echinodermata. *Kjöbenhavn.* 1857. 8vo. Map. 42740

LUTYENS (G. N.) Etwas über den gegenwärtigen Zustand der Auswanderungen und Ansiedlungen im Staate von Pennsylvanien ... . Von Gotthilff Nicolas Lutyens. *Hamburg: Bey Carl Ernst Bohn.* 1796. 12mo, pp. 23. H. 42741

LÜTZENKIRCHEN (W.) West- vnnd Ost Indischer Lustgart: das ist Eygentliche Erzehlung, wann vnd von wem die Newe Welt erfunden ... . *Cöllen: Gedruckt ... bey Wilhelm Lützenkirchen.* MDCXVIII. 8vo, pp. (8), 436, 236. H. 42742

LUYTS (J.) Joannis Luyts, Philosophiæ Professoris, Introductio ad Geographiam Novam & Veterem; in qua necessaria hujus Scientiæ Prolegomena; intermixto usu Globi Terrestris, necnon Oceani & Regionum constitutio perspicuo ordine pertractantur. Adjiciuntur suis locis Oceani, Terræ, & cujusq; Regionis Tabulæ, item Chartæ LXV Sansonis, inter quas quædam hac forma ante inedita. *Trajecti ad Rhenum ex officina Francisci Halma, Acad Typog.* M DC XCII. 4to, pp. 764. 65 Maps.

Part v. relates to America, and contains Sanson's maps of America, Canada, Florida, Guatemala, Guiana, Mexico, Paraguay, Peru, Carribbee Islands, Chili, Brasil, etc.

LUYTS. General and Particular Description of America, from the Latin, improved with Particular Accounts of the English Plantations, and Maps by H. Moll. [*London.* n. d.] 4to.

LUZ (José de la). Instituto Cubano. Informe presentado a la Real Junta de Fomento de Agricultura y Comercio de esta isla, en sesion de 11 de Diciembre de 1833. *Habana.* 1834. Folio. C. 42745

[LUZAC (E.)] Het waare daglicht van het Politieek Systema der regeeringe van Amsterdam. *Middelburg.* [1781.] 8vo, pp. 92. 42746

This true light of the political system of the government of Amsterdam, relates in part to the American Colonies.

LUZAC. Hollands rijkdom. *See* Vol. VIII., No. 32521.

[LUZAC.] Regtsgeleerde Memorie, waar in ... de gegrondheid der klagten van den Koning van Groot-Brittannien, over de geheime correspondentie tusschen Amsterdam en de amerikaansche colonien, en wederlegging van: Het politicq systema van de regeering van Amsterdam. [n. p.] 1781. 8vo. 42747

[LUZAC.] Mémoire juridique ou l'on examine ... jusqu'à quel point sont fondé les plaintes du Roi de la Grande Bretagne, sur la secrète correspondance entre la ville d'Amsterdam et les colonies Anglaises dans l'Amérique, et ou l'on refute ... la brochure: Système politique de la régence d'Amsterdam. [n. p.] 1781. 8vo, pp. 48. 42748

A translation of the preceding. The following is a refutation:

[LUZAC.] Breedvoerige Verhandeling waar in Het Politicq Systema onderzocht en de Rechtsgeleerde Memorie wederlegt worden door Alaethophilus. *Rotterdam.* 1781. 8vo, pp. 93.

LUZARCHE (Victor). Catalogue of the Valuable and Extensive Library, consisting in upwards of 6,000 lots of ... Books and Manuscripts, Travels, Works relating to America, ... sold by Auction in Paris, 1869, ... Parts II–III. *Paris.* 1869. 8vo, pp. (2), 304. C. 42750

LUZERNE (César Henri, *Comte* de la). Mémoire (sur les affaires de St. Domingue) au Comité des Rapports de l'Assemblée Nationale. 18 Juin, 1790. [n. p. 1790.] 8vo. 42751

Relates to the revolution in Hayti.

LUZERNE. Réponse Provisoire aux brillans extraits du Mémoire justificatif que M. de la Luzerne, Ministre de la Marine, a fait inserer dans plusieurs journaux. 7 Juillet, 1790. *Paris.* [1790.] 8vo, pp. 4. 42752

LUZERNE. Supplément a la denonciation de M. de la Luzerne, Ministre de la Marine et des Colonies, ou Réponse par des pieces justificatives, sans réplique, au pretendu Mémoire justificatif qu'il a publié en Juin 1790. Par les Députés de Saint-Domingue à l'Assemblée Nationale. *Paris.* [1790.] 8vo, pp. 31. 42753

Lyceum of Natural History. *See* New York City.

LYCOMING COAL COMPANY. Brief Description of the Property belonging to the Lycoming Coal Co., with some general remarks on the subject of the Coal and Iron Business. *Poughkeepsie.* 1828. 8vo, pp. 32. 42754

LYCURGUS, *pseudon.* War, or no War? Introduced with a View of the Causes of our National Decline and Present Embarrassments. ... By Lycurgus. *New-York: E. Sargeant.* 1807. 8vo, pp. 65. BA. 42755

LYDE (Augustus Foster). Buds of Spring. Poetical Remains, with Addenda. *Boston.* 1838. 12mo. 42756

[LYDIUS (Jac.)] Historie der beroerten van Engelandt, aengaende de veelderley secten, die aldaer in de kercke Jesu Christi zijn ontstaen. *Dordrecht: Hendr. van Esch.* 1647. Sm. 8vo.

A rare and interesting volume, containing many particulars on the Protestant Sects in America, including their dissensions at Boston, etc.

LYDIUS (J. H.) Some Reflections on the Disputes between New York, New Hampshire, and Col. John Henry Lydius of Albany, etc. *New Haven.* 1764. 8vo. N. 42758

LYELL (C.) The Geological Evidences of the Antiquity of Man ... . By Sir Charles Lyell, F.R.S. ... *London: John Murray.* 1863. 8vo, pp. xii, 420. Plate. + Second Edition. [*Ibid.*] 8vo, pp. xvi, 528. Plate. + *Philadelphia: George W. Childs.* 1863. 8vo, pp. x, 518. 2 Plates. H. 42759

LYELL. New York Industrial Exhibition. Special Report of Sir Charles Lyell. ... *London: Thomas Harrison.* 1854. 8vo, pp. (2), iii, 103. B. 42760

LYELL. Travels in North America in 1841–42; with Geological Observations on The United States, Canada, and Nova-Scotia. By Charles Lyell, Esq., F.R.S. ... *London: John Murray.* 1845. 2 vols., post 8vo, pp. xiii, (2), 316; viii, 272. Plates and Maps. + *New-York: Wiley and Putnam.* 1845. 2 vols., 12mo, pp. vi, vii, vi, 251; (2), 221. Plate. + *New York: John Wiley.* 1852. 2 vols., 12mo, pp. 251; vi, 197. + *New York: Wiley & Halsted.* 1856. 2 vols., 12mo, pp. vii, 251; vi, 197.

Interesting, valuable, and scientific.

LYELL. Reisen in Nord-Amerika, mit Beobachtungen über die geognostischen Verhältnisse der Vereinigten Staaten von Canada und Neu-Schottland. Deutsch von E. Th. Wolff. *Halle.* 1846. 12mo. 2 Maps, 9 Plates. 42762

LYELL. A Second Visit to the United States of North America. By Sir Charles Lyell, F.R.S. ... *London: John Murray.* 1849. 2 vols., post 8vo, pp. xii, 368; xii, 385, (1). H. + *New York: Harper & Brothers.* 1849. 2 vols., 8vo, pp. 273; 287. + Second Edition. *London: John Murray.* 1850. 2 vols., post 8vo, pp. xii, 368; xii, 385, (1). 42763

LYELL. Zweite Reise nach den Vereinigten Staaten von Nordamerika. Deutsch von E. Dieffenbach. *Braunschweig.* 1851. 2 vols., 8vo. 42764

Also: Lectures on Geology, ... Second Edition, ... With an Introduction. To which is added a Lecture on the different Races of Men, by J. Augustine Smith. Reported by H. J. Raymond. *New York.* 1843. 8vo, pp. 55. — ... Eight Lectures on Geology ... in ... New-York ... . *New-York: Greeley & McElrath.* 1842. 8vo, pp. 56. — Principles of Geology ... . The Seventh Edition. *Boston: Hilliard, Gray & Co.* 1842. 3 vols., 12mo, pp. xxi, (1), 442; xi, 479; xii, 476. Maps and Plates. + New and entirely Revised Edition. *New York: D. Appleton & Co.* 1862 8vo, pp. 834. Plates and Maps. *See* "Ed. Rev.," XCII. 339; "Fraser's Mag.," XLI. 563; "North Amer. Rev.," LXI. 498; LXIX. 325; "North British Rev.," XIV. 541; "Quart. Rev.," LXXXV. 183.

LYELL (T.) A Sermon ... for the Benefit of the New-York Bible and Common Prayer Book Society. By the Rev. Thomas Lyell, A.M. ... *New-York: Printed by T. and J. Swords.* 1818. 8vo, pp. 27. H. 42765

LYFORD (S. C.) An Address ... before the Strafford Agricultural Society, October 20, 1824, at Wolfborough. By Stephen C. Lyford. *Concord: Printed by Jacob B. Moore.* 1825. 8vo, pp. 16. H. 42766

LYFORD (W. G.) The Western Address Directory; ... Pittsburgh, (Pa.) Wheeling, (Va.) Zanesville, (O.) Portsmouth, Dayton, Cincinnati, (O.) Madison, (Ind.) Louisville, (K.) St. Louis, (Mo.), together with Historical, Topographical, and Statistical Sketches, for the year 1837, of the principal Cities and Towns in the Mississippi Valley. ... By William G. Lyford. *Baltimore: Printed by Jos. Robinson.* 1837. 12mo, pp. 468. C.

See also Baltimore, Vol. I., No. 2999, *and* "N. A. Rev.," January, 1838. Also: Mercantile Exchange Tables, and Pocket Book Companion ... . *New-York: Prior & Dunning.* 1816. 24mo, pp. 80. H.

LYGON (William), *1st Earl Beauchamp.* A Letter to Lord Beauchamp, on his Letter to the Belfast Volunteers. [n. p.] 1783. 8vo. S. 42768

Contains some allusions to the American Revolution.

LYKINS (J.) The Gospel according to Saint Matthew. Translated into the Shawannoe Language, by Johnston Lykins, aided ... by James Andrew Chute. *Shawannoe Baptist Mission Press.* 1842. 16mo, pp. 116. 42769

LYKINS. The Gospel According to St. Matthew, and The Acts of the Apostles translated into the Putawatomie Language. By Johnston Lykins. *Louisville, Ky.* 1844. 18mo. 42770

LYKINS. Siwinowe Eawekitake. Liekens Wastote. ... [Shawnee Speller and Reader, by Johnston Lykins.] *Shawannoe Mission: J. Meeker, Printer.* 1834. 18mo, pp. 54. BA. 42771

Also: Siwinowe Eawekitake. Liekens Wastote. ... By J. G. Pratt. *Shawannoe Mission: J. Meeker, Printer.* 1838. 18mo, pp. 24. BA.

LYLE (W. W.) Lights and Shadows of Army Life: or, Pen Pictures from the Battle Field, the Camp, and the Hospital. By Rev. W. W. Lyle, A.M. ... *Cincinnati: R. W. Carroll & Co.* 1865. 12mo, pp. 403. + Second Edition. [*Ibid.*] 12mo, pp. xii, 9–403. BA. 42772

LYLES (James H.) Official Railroad Manual of the Railroads of North America, for 1869–70. By J. H. Lyles. *New York: Thitchener & Gastaeter, Printers.* 1869. 8vo, pp. 471, clxxvi. Continued. 42773

LYMAN (A.) ... A Sermon, ... in Northyarmouth, (Maine,) at the Installation of the Reverend John Dutton, October 1, 1806, ... By Asa Lyman, A.M. ... *Portland.* 1807. 8vo, pp. 20.

LYMAN (A. S.) Historical Chart, Containing the Prominent Events of the Civil, Religious and Literary History of the World. By Azel S. Lyman. *Philadelphia: Doughty & Co.* 1845. Folio.

Another edition is [n. p. n. d.], folio, in which the title varies from this.

LYMAN (B. S.) Report on the Painter Tract, near Connellsville, Pa. ... By Benjamin Smith Lyman ... . *Philadelphia: Sherman & Co., Printers.* [n. d.] 8vo, pp. 13. Map. H. 42776

LYMAN (C. S.) ... An Address delivered at ... the Sheffield Scientific School of Yale College. July 15th, 1867. By Rev. C. S. Lyman, M.A. ... *New Haven: Printed by Tuttle, Morehouse & Taylor.* 1867. 8vo, pp. 30. H. 42777

[LYMAN (Caleb), *and others.*] A Vindication of the New-North-Church, From several Falshoods [*sic*] ... in ... Account of the Reasons [against] Mr. Peter Thacher's Ordination ... . By several of the Members of that Church. *Boston: D. Henchman.* 1720. 8vo, pp. (2), 14. BA. 42778

LYMAN (E.) A Sermon delivered on the Day of General Election ... Oct. 13, 1814, before the ... Legislature of Vermont. By Eliphalet Lyman. *Montpelier.* 1814. 8vo. 42779

LYMAN. Two Discourses ... at Woodstock, Nov. 10 and Dec. 1, 1793. With an Appendix. *Norwich.* 1794. 8vo. W.

LYMAN (G. C.) A Sermon preached ... before ... the ... Council and ... House of Representatives of ... Vermont, on the day of the Anniversary Election, Oct. 10, 1782. By Gershom C. Lyman. *Windsor.* 1784. 4to. 42781

[LYMAN (G. T.)] Copper Mines of the Pacific Coast of the United States. *New York: William H. Arthur ... Printer.* 1866. 8vo, pp. 11. H. 42782

LYMAN (H.) The Martyr of Sumatra: A Memoir of Henry Lyman. ... *New York: Robert Carter & Brothers.* 1856. 12mo, pp. 437. Plate. H. 42783

LYMAN (H.) An Address ... before the Temperance Society of Franklinville ... September, 1830. By Huntington Lyman. *New York: Henry C. Sleight.* 1830. 8vo, pp. 15. H. 42784

LYMAN (J. H.) An Address, ... before the New Hampshire, Franklin and Hampden Agricultural Society, at their Annual Meeting in Northampton, Oct. 25, 1820. By J. H. Lyman. *Northampton: Printed by Thomas W. Shepard & Co.* 1820. 8vo, pp. 31. BA., N. 42785

LYMAN (J.) Funeral Oration in Memory of Mr. Jonathan Lyman, at Hatfield, June 18, 1766. *New Haven.* 1767. 4to.

LYMAN (J.) A Sermon ... before ... The Honourable the Council ... Senate, and House ... Of ... Massachusetts, May 30, 1787, Being the Day of General Election. By Rev. Joseph Lyman, ... in Hatfield. *Boston: Printed by Adams and Nourse.* [1787.] 8vo, pp. 61. B., BA. 42787

LYMAN. ... A Sermon, ... Hatfield, November 7th, A.D. 1793. Being the Day of Public Thanksgiving. By Joseph Lyman, A.M. ... *Northampton: Printed by William Butler.* M,DCC,-XCIV. 8vo, pp. 22. BA. 42788

LYMAN. A Sermon, ... at Northampton, Nov. 11, 1819, at the Interment of the Hon. Caleb Strong, L.L.D. ... By Joseph Lyman, D.D. ... *Northampton: Printed by Thomas W. Shepard and Co.* 1819. 8vo, pp. 23. BA. 42789

LYMAN. A Sermon, ... at Hatfield, October, 20, 1807. At the Opening of Hatfield Bridge. By Joseph Lyman, D.D. ... *Northampton: Printed by William Butler.* 1807. 8vo, pp. 16. B.

LYMAN. The Two Olive-Trees: ... a Sermon ... at Hatfield, Nov. 4, 1804. Being the Day preceding the choice of

Electors in Massachusetts. Also ... a Thanksgiving Sermon ... Nov. 29, 1804. By Joseph Lyman, D.D. ... *Northampton: Printed by William Butler.* 1804. 8vo, pp. 29. BA., S. 42791

Also: Sermon at the Ordination of Eliphalet Lyman. Woodstock, Sept. 2, 1779. ... [n. p. n. d.] 8vo.— ... A Sermon, ... at the Introduction of the Reverend William Graves, To the ... Ministry, in ... North-Woodstock, August 31, 1791. ... *Northampton: Printed by William Butler.* 1791. 8vo, pp. 26.— ... A Sermon, ... at the Introduction of the Reverend Jonathan Grout ... at Hawley, October 23d. 1793. ... *Northampton: Printed by William Butler.* M, DCC, XCIII. 8vo, pp. 22.— ... Sermon ... Funeral of John Hubbard, Nov. 28, 1794. ... *Northampton.* 1795. 8vo.— ... A Sermon ... at Deerfield,—Jan. 1, A.D. 1799, at the Opening of the Academy ... . *Greenfield: Printed ... by Francis Barker.* M,DCC,XCIX. 8vo, pp. 19.—A Sermon ... at Northampton, before an Ecclesiastical Convention ... for ... forming a Missionary Society, for the Propagation of the Gospel ... September, A.D. 1801. ... *Northampton: Printed by William Butler.* 1801. 8vo, pp. 24.—A Sermon, at the Ordination of the Rev. Henry Lord ... in Williamsburgh; June 20, 1804. ... *Northampton: Printed by Thomas M. Pomroy.* 1804. 8vo, pp. 19.—A Sermon, preached before the Convention of the Clergy of Massachusetts, in Boston, May 29, 1806. ... *Boston: Printed by David Carlisle.* 1806. 8vo, pp. 24.—A Sermon ... in Halifax, (Vt.) Sept. 17, 1806. At the Installation of Reverend Thomas H. Wood ... . *Northampton: Printed by William Butler.* 1807. 8vo, pp. 23. BA.—A Sermon, at the Installation of Rev. Dan Huntington ... in Middletown. ... *Middletown: Printed by T. Dunning.* 1809. 8vo, pp. 24.—A Sermon, ... in Hadley, March 12, ... 1811. At the Interment of Rev. Samuel Hopkins, D.D. ... *Northampton: William Butler, Printer.* 1811. 8vo, pp. 16. —Sermon ... at Charlestown, Nov. 3, 1811 ... . *Boston.* 1811. 8vo.—A Sermon preached at Boston, before the American Board of Commissioners for Foreign Missions ... Sept. 16, 1819. ... *Boston: Samuel T. Armstrong.* 1819. 8vo, pp. 19. H.— ... A Sermon ... before the Ministers of the Central Association in the County of Hampshire ... May 1, 1821. ... *Northampton: Printed by Thomas W. Shepard and Co.* 1821. 8vo, pp. 19.—A Settled Ministry ... A Sermon ... at New-Braintree, October 26, A.D. 1796. At the Installation of the Rev. John Fiske ... . *Northampton: Printed by William Butler.* M,DCC,XCVII. 8vo, pp. 30.—Strictures upon the Comments of Rev. Samuel Willard, ... on a Pamphlet, entitled, A Counterpart, &c. ... *Greenfield: Printed by Denis and Phelps.* 1814. 12mo, pp. 35.—Thanksgiving Sermon at Hatfield, Dec. 15, 1774. ... *Boston.* 1775. 8vo, pp. 32.

LYMAN (J. B.) Cotton Culture. By Joseph B. Lyman. With an Additional Chapter on Cotton Seed and its Uses. By J. R. Sypher. *New York.* 1868. 12mo, pp. 190. Map.

LYMAN (P. Williston). History of Easthampton: its Settlement and Growth; ... with a Genealogical Record of its Original Families. By Payson W. Lyman. *Northampton: Trumbull & Gere.* 1866. 8vo, pp. (2), 192, 2. BA. 42793

LYMAN (R.) Genealogical Chart of the Richard Lyman Family, 1580–1869. [n. p. n. d.] Rl. 8vo. S. 42794

See also Dickinson (J. T.), Vol. v., No. 20035.

LYMAN (S. P.) Life and Times of Daniel Webster, including most of his great Speeches, Letters from Marshfield ... . By Gen. S. P. Lyman. *Philadelphia.* 1852. 2 vols., 12mo.

Reprinted as: "Life and Memorials of Daniel Webster." ... *New-York: D. Appleton & Company.* 1853. 2 vols., 16mo, pp. (2), 261; 300. B. + [*Ibid.*] 1855. It also appeared in the "New York Times." Also: Speech ... at Ithaca, July 11, 1839, on the N. Y. and Erie R. R. ... *New York.* 1839. 8vo.

[LYMAN (Theodore).] The Diplomacy of the United States. Being an Account of the Foreign Relations of the Country, from the First Treaty with France, in 1778, to the Treaty of Ghent, in 1814, with Great Britain. *Boston: Wells and Lilly.* 1826. 8vo, pp. xii, 379, (2). B. 42796

LYMAN. The Diplomacy of the United States. Being an Account of The Foreign Relations of the Country, From the First Treaty with France, in 1778, to the Present Time. Second Edition—With Additions. By Theodore Lyman, Jr. *Boston: Wells and Lilly.* 1828. 2 vols., 8vo, pp. xii, 470; xii, 517. BA.

See "N. A. Rev.," XXIV. 92

[LYMAN.] Free Negroes and Mulattoes. ... [*Boston: True & Green, Printers.* n. d.] 8vo, pp. 16. H. 42798

LYMAN. Memoir of Theodore Lyman. [*Hartford.* 1861.] 8vo, pp. 14. Portrait. B. 42799

From Barnard's "American Journal of Education," for March, 1861.

LYMAN. An Oration delivered at ... Boston, on the Anniversary of American Independence, in ... 1820. By Theodore Lyman, Jun. *Boston: Printed by J. T. Buckingham.* [1820.] 8vo, pp. 20. H. 42800

LYMAN. Report of a Trial in the Supreme ... Court, ... at Boston, Dec. 16 and 17, 1828, of Theodore Lyman, Jr., for an Alleged Libel on the Hon. Daniel Webster. Taken in Short Hand by John W. Whitman. *Boston.* 1828. 12mo, pp. 76.

[LYMAN.] A Short Account of the Hartford Convention, ... [with a] Copy of the Secret Journal of that Body. *Boston: O. Everett.* 1823. 8vo, pp. 36. BA. 42802

LYMAN (T.) Illustrated Catalogue of the Museum of Comparative Zoology at Harvard College. ... No. 1. Ophiuridæ and Astrophytidæ. By Theodore Lyman. *Cambridge.* 1864. Rl. 8vo, pp. viii, 200. 2 colored Plates. 42803

LYMAN (T.) Papers relating to the Garrison Mob. Edited by Theodore Lyman, 3d. *Cambridge: Welch, Bigelow, and Company.* 1870. 8vo, pp. 73. BA. 42804

LYMAN (T. P. H.) The Life of Thomas Jefferson, Esq., Late Ex-President of the United States; ... By T. P. H. Lyman. *Philadelphia: D. & S. Neall.* 1826. 8vo, pp. 111. 42805

LYMAN (W.) The Happy Nation. A Sermon, ... at the Anniversary Election, in Hartford, May 8th, 1806. By William Lyman, A.M. ... *Hartford: Printed by Hudson & Goodwin.* 1806. 8vo, pp. 42. BA., S. 42806

Also: The Design and Benefits of Instrumental Musick, ... a Sermon, ... at Lebanon Goshen, May 7, 1807. On the occasion of having an Organ introduced ... . *New-London: Printed by Ebenezer P. Cady.* 1807. 8vo, pp. 18. — A Missionary Sermon, delivered at Hartford, ... May 14, 1811. ... *Hartford: Peter B. Gleason and Co., Printers.* 1811. 8vo, pp. 19. — A Sermon ... at Hamden, Sept. 9th, 1802; at the Ordination of the Rev. Asa Lyman. ... *New Haven: Printed by William W. Morse.* 1802. 8vo, pp. 26. — ... Sermon ... at Lyme, Jan. 6, 1802; at the Funeral of Mrs. Sarah ... Griswold ... . *New-London: Printed by S. Green.* 1802. 8vo, pp. 23. — ... A Sermon ... at Lebanon ... at the Dedication of the New Brick Meeting House, January 21, 1807. ... *Hartford: Printed by Hudson and Goodwin.* 1807. 8vo, pp. 32. — A Sermon, ... in Goshen, October 24th, 1810, at the Ordination of the Rev. Joseph Harvey ... . *Hartford: Printed by Hudson and Goodwin.* [n. d.] 8vo, pp. 24.

LYMBURNER (Adam). The Paper read at the Bar of the House of Commons, By Mr. Lymburner, Agent for the Subscribers to the Petitions from the Province of Quebec. Bearing date the 24th of November, 1784. As read the 23d of March, 1791. Number 1. *Quebec: Printed by William Moore.* 1791. Folio, pp. 32. 42807

LYNCH (A. Charlotte). Poems. By Anne C. Lynch. With Illustrations by Durand, Huntingdon ... . *New York.* 1849. 8vo. + Ninth Edition, Enlarged. *New York: George P. Putnam.* 1852. 8vo, pp. (2), 203, (1). B. 42808

See "Rhode Island Book."

LYNCH (E. H.) Address ... [at] Mount Saint Mary's College, near Emmittsburg, Maryland, at the Annual Commencement, June 24th, 1840. By Eugene H. Lynch, Esq. *Baltimore: Printed by John Murphy.* 1840. 8vo, pp. 27. H. 42809

LYNCH (F. T.) A Letter to John Sullivan, late Under-Secretary for the Colonial Department. By F. T. Lynch, M.D. *London.* 1808. 8vo, pp. 88. 42810

Relates to his official character.

LYNCH (H.) The Wonders of the West Indies. By Mrs. Henry Lynch. ... *London: Seeley, Jackson* ... MDCCCLVI. 12mo, pp. (2), iii, iv, 315. B., C. 42811

LYNCH (J.) Address, ... before the American Institute ... of New-York, ... October, 1829. By James Lynch, Esq. ... With a Report on the Fair ... . *New-York: Printed by John M. Danforth.* 1829. 8vo, pp. 31. B. 42812

LYNCH (J.) Correspondence between Jasper Lynch and Mr. Samuel B. Griswold: A Plain Statement to the Public. *Utica, Jan.* 31, 1824. 8vo. S. 42813

LYNCH (J.) Sermon ... before the Society for the Propagation of the Gospel in Foreign Parts, Feb. 20, 1735. By John Lynch, Dean of Canterbury. *London.* 1736. 8vo, pp. 74. S. 42814

LYNCH (J.) American Commerce. Speech of Hon. John Lynch ... May 11, 1870. *Washington: F. & J. Rives* ... 1870. 8vo, pp. 16. H. 42815

Also: Causes of the Reduction of American Tonnage and the Decline of Navigation Interests ... Report ... made ... the 17th of February, 1870. *Washington.* 1870. 8vo, pp. (1), xxi, 294. H. — Impeachment of the President. Speech ... February 24, 1868. [n. p. n. d.] 8vo, pp. 8. — Loan Bill and the Currency. Speech ... March 16, 1866. [n. p. n. d.] 8vo, pp. 7. — National Finances and a Resumption of Specie Payments. Speech ... March 7, 1868. *Washington: F. & J. Rives ... Printers.* 1868. 8vo, pp. 16. — Resumption of Specie Payments. Speech ... January 26, 1869. *Washington: F. & J. Rives ... Printers.* 1869. 8vo, pp. 14. H.

LYNCH (T. H.) An Address ... before the Masonic Fraternity, at Hamilton, Ohio, ... 24th of June, 1853. By Rev. Thomas H. Lynch, A.M. *Rossville: Barker & M'Cormick, Printers.* 1853. 8vo, pp. 24. H. 42816

LYNCH (W. F.) Narrative of the United States' Expedition to the River Jordan and the Dead Sea, By W. F. Lynch, U.S.N. ... A New and Corrected Edition. *Philadelphia: Lea and Blanchard.* 1849. 8vo, pp. xx, 13–508. 2 Maps and Plates. H. + Sixth Edition. [*Ibid.*] 1849. 8vo, pp. xx, 13–509. 2 Maps. + Seventh Edition, Revised. [*Ibid.*] 1850. Plates. + A New and Condensed Edition. [*Ibid.*] 1850. 12mo, pp. xvi, 25–332. Map. C. 42817

LYNCH. Naval Life; or, Observations Afloat and on Shore. The Midshipman. By W. F. Lynch, U.S.N. *New York: Charles Scribner.* 1851. 12mo, pp. 308. B. 42818

LYNCH. Official Report of the United States' Expedition to explore the Dead Sea and the River Jordan. By Lieut. W. F. Lynch, U.S.N. ... *Baltimore: Printed by John Murphy & Co.* 1852. 4to, pp. 235, (1). Map, 16 Plates, and Diagram. BA.

LYNCH (W. R.) The World Described, in Easy Verse. ... First American Edition with Additional Notes. *New-York: Samuel Wood and Sons.* 1822. 24mo, pp. viii, 215. Map. H.

LYNCHBURG, *Va.* Sketches and Recollections of Lynchburg. By the Oldest Inhabitant. *Richmond: C. H. Wynne* ... 1858. 12mo, pp. 363. 42821

Lynchburg and Tennessee Railroad Company. First Annual Report of the President to the Stockholders ... Nov. 27, 1848. *Richmond.* 1848. 8vo, pp. 40. S. 42822

Afterwards the Virginia and Tennessee Railroad. Also: Lynchburg and Tennessee Rail Road. Letters from T. S. Bocock, W. M. Cocke, J. A. Rogers, and V. K. Stevenson. *Richmond.* 1849. 8vo.

LYND (S. W.) Memoir of the Rev. William Staughton, D.D. By Rev. S. W. Lynd, A.M. *Boston: Lincoln, Edmands, & Co.* 1834. 12mo, pp. 311, (1). Portrait. S. 42823

[LYNDE (Samuel, *and others.*] A Vindication of the Bank of Credit Projected in Boston from the Aspersions of Paul Dudley, Esq. ... [*Boston.*] 1714. 8vo, pp. (2), 20. B., BA., M. 42824

LYNDON, *pseudon.* Margaret: a Story of Life in a Prairie Home. By Lyndon. *New York: Charles Scribner & Co.* 1868. 12mo, pp. 360. C., H. 42825

LYNDON ACADEMY. A Catalogue of the Officers & Students ... for ... November 23, 1832. [n. p. n. d.] 24mo, pp. 6, (2).

LYNE (C.) A Letter to the Right Honourable Lord Castlereagh, &c. &c. &c. on the North American Export Trade During the War, and during any time the Import and use of our Manufactures are interdicted in the United States. To which is added, the resolutions of the Manufacturers, Exporters of Goods, and Merchants, of the City of Glasgow. By Charles Lyne. *London: J. M. Richardson.* 1813. 8vo, pp. (2), 46. 42827

LYNE (T. A.) ... Assassination of Joseph & Hiram Smith, ... at Carthage, Illinois, June 27th, 1844. By ... T. A. Lyne, ... Annexed the Speech of H. L. Reid, also ... of James W. Woods. To which is added a Brief Outline of the Faith ... of the Latter Day Saints. *New-York: Printed by C. A. Calhoun.* 1844. 12mo, pp. 17. B. 42828

LYNN (D. The Trial of David Lynn and others ... for the Murder of Paul Chadwick. *Augusta.* 1809. 8vo, pp. 44. M.

LYNN, *Mass.* An Act to Establish the City of Lynn ... . *Lynn: H. J. Butterfield, Printer.* 1850. 12mo, pp. 12. H.

Annual Report of the Board of Health of Lynn ... . *Boston: Printed by Dutton & Wentworth.* 1850. 8vo, pp. 30. H. 42831

First Annual Report of Receipts and Expenditures for 1850–51. *Lynn.* 1851. 8vo. Continued. 42832

Annual Report of the School Committee of Lynn, March 4, 1846. *Lynn: J. B. Tolman, Printer.* 1846. 8vo, pp. 16. Continued. B. 42833

The Charter and Ordinances of the City of Lynn, and the Municipal Register for 1860. ... *Lynn: Printed by H. S. Cox.* 1860. 8vo, pp. xi, 169. B. 42834

City Documents. ... *Lynn: Thos. P. Nichols, Printer.* 1870. 8vo, pp. 107, (1), 48, 46. H. 42835

The City Hall of Lynn; being a History of Events leading to its Erection ... . *Lynn: Thos. P. Nichols, Printer.* 1869. 8vo, pp. xvii, (1), 132. H. 42836

The Directory of ... Lynn. ... By Alonzo Lewis. *Lynn: T. Herbert* ... 1851. 18mo, pp. 180, (4). BA. 42837

Also: The Lynn Directory and Town Register for 1832. ... By C. F. Lummus. *Lynn: Geo. Lummus.* 1832. 18mo, pp. 71, (1). Continued.—The Lynn Directory, ... with an Almanac for ... 1854. By George Adams ... . *Lynn: Thomas Herbert.* 1853. 18mo, pp. 194. Continued. BA. + For 1858. By Adams, Sampson & Co. *Boston: J. M. Munroe.* 1858. 18mo. + For 1865; also, Swampscott Directory. ... *Boston: J. M. Munroe.* 1864. 8vo, pp. 200, 58. Continued annually.

An Exposition of the Course. *See* King (S. W.), IX. 37836.

Extract from the Records of the Town of Lynn ... with the Division ... of Land at Nahant ... . *Lynn: W. W. Kellogg, Printer.* 1856. 8vo, pp. 24. H. 42838

... Inaugural Address of the ... Mayor, to the City Council of Lynn, delivered ... May 14, 1850. ... *Lynn: Press of L. Josselyn.* 1850. 8vo, pp. 12. Continued. H. 42839

LYNN HIGH SCHOOL. Catalogue of the Officers, Teachers, and Pupils ... February 18, 1853. *Lynn: W. W. Kellogg, Printer.* 1853. 12mo, pp. 12. Continued. H. 42840

LYNN LIBRARY ASSOCIATION. Catalogue of the Library ... *Lynn: W. W. Kellogg, Printer.* 1856. 16mo, pp. xi, (1), 84.

Also: Catalogue of the Free Public Library of Lynn, Mass. *Boston: A. Mudge & Son, Printers.* 1863. 8vo, pp. vii, (1), 181. + A Supplement ... . *Boston: Thos. P. Nichols, Printer.* 1868. 8vo, pp. 111. B.

The Municipal Register, containing the City Charter ... 1850–51. *Lynn: H. J. Butterfield, Printer.* 1850. 12mo, pp. 12.

A Review of Lynn; or Observations on the Manners and Customs of the Place. *Boston.* 1821. 12mo. 42843

Rules of the School Committee, and Regulations of the Public Schools of ... Lynn. *Lynn: P. L. & H. S. Cox.* 1855. 8vo, pp. 36. H. 42844

Third Annual Report of ... Commissioners of Pine Grove Cemetery, ... Feb. 16, 1857; ... *Lynn: W. W. Kellogg, Printer.* 1857. 8vo, pp. 28. B. 42845

LYNNFIELD, *Mass.* Expenses of ... Lynnfield, for ... 1857. With the Annual Report of the School Committee. *Boston: Kendall & Blaney, Printers.* 1857. 8vo, pp. 19. Continued. B.

LYON (C.) Narrative and Recollections of Van Dieman's Land, during a Three Years' Captivity of Stephen S. Wright. Together with an Account of the Battle of Prescott, from the Notes of Mr. Wright and other sources, by Caleb Lyon. *New York.* 1843. 8vo, pp. 80. + [*Ibid.*] 1844. 8vo. 42847

Also: An Address delivered September 28th, 1854 ... [before] the Queens County Agricultural Society, at Jamaica, Long Island ... . *Jamaica.* 1854. 8vo, pp. 11. H.—The Covenant of Freedom. Speech ... in the House of Representatives, May 8, 1854. [*Washington.* 1854.] 8vo, pp. 3.—No Government Bounty to Polygamy. Speech ... May 4, 1854. [*Washington.* 1854.] 8vo, pp. 2.—Speech ... March 30, 1854, on the Necessity for an Increase of the Navy. ... [n. p. n. d.] 8vo. S.

LYON (C. H.) Oration delivered ... near the ground on which Major Andre was taken, at Tarrytown, on the Fourth of July, 1839; by Charles H. Lyon, A.M. ... *New York: Bryant & Boggs.* 1839. 8vo, pp. 16. 42848

LYON (De C.) Almanach littéraire ou étrennes d'Apollon, par M. De Chateau Lyon. *Paris.* MDCCLXXXV. 16mo. P.

Contains, commencing page 24, an eulogium of General Washington.

LYON (D. S.) *See* Tariff.

LYON (E.) Trial of Edward Lyon, ... for Subornation of False Swearing; in which John Binns was endorsed as Prosecutor. ... *Philadelphia.* 1816. 8vo. + Second Edition. [*Ibid.*] 8vo, pp. 72. 42850

LYON (George Francis). A Brief Narrative of an Unsuccessful Attempt to reach Repulse Bay, through Sir Thomas Rowe's "Welcome," in His Majesty's Ship Griper, in the year MDCCCXXIV. By Captain G. F. Lyon, R.N. *London: John Murray.* MDCCCXXV. 8vo, pp. xvi, 198, (1). Map, 7 Plates. B.

Includes an account of the author's intercourse with the Esquimaux.

LYON. Journal of a Residence and Tour in the Republic of Mexico, in ... 1826. With some Account of the Mines in that Country. By Capt. G. F. Lyon ... . *London: John Murray.* 1828. 16mo, pp. viii, 323; iv, 304. A., BA., C. 42852

See "Quart. Rev.," XLII. 334.

LYON. The Private Journal of Captain G. F. Lyon, of H. M. S. Hecla, during the Recent Voyage of Discovery under Captain Parry. With a Map and Plates. *London: John Murray.* 1824. 8vo, pp. xiii, (1), 468. 7 Plates. BA. + *Boston: Wells and Lilly.* 1824. 12mo, pp. viii, 339. + A New Edition. *London: John Murray.* 1825. 8vo, pp. xiii, (1), 468. 7 Plates.

The work is principally devoted to the narration of the peculiarities of the aborigines of the Arctic regions. Captain Lyon's curiosity led him to observe with great attention the habits of life and traits of character of the different tribes of Esquimaux, who were attracted by his humane management to his winter quarters. Of Murray's first edition a few copies were printed on thick paper for presents only, containing three sets of the fine engravings by Finden, *i. e.* India proofs, etchings, and prints.

LYON. The Sketch Book of Capt. G. F. Lyon, R.N., during Eight Months' Residence in the Republic of Mexico. *London: J. Dickinson.* 1827. Folio, pp. (6). 10 Plates. [Unfinished.]

LYON (G. Parker). *See* New Hampshire.

LYON (I. S.) The Washington Monument. Shall it be Buit? An Address to the Citizens of New York. By I. S. Lyon. *New York: Printed by Wm. Oland Bourne.* 1846. 8vo, pp. 16.

LYON (J.) Urania; or, A Choice Collection of Psalm-Tunes, Anthems, and Hymns, from the most approv'd Authors, with some entirely new. By James Lyon, A.B. *Philadelphia.* 1761. Obl. 12mo, pp. (10), xii, 198. C. + [*Ibid.*] 1763. 42856

One of the earliest American books of its class.

LYON (J.) National Magazine; or, a Political, Historical, Biographical, and Literary Repository for 1799. By James Lyon. ... *Richmond (Va.): For the Editor.* 1799. 8vo. 42857

Continued to two or more volumes.

LYON (J.) A Republican Magazine; or, Repository of Political Truths. By James Lyon, of Fairhaven, Vermont. *Printed at Fairhaven*, (*Vt.*) M,DCC,XCVIII. 8vo, pp. (2), 192. 42858

LYON (J. A.) A Lecture on Christianity and the Civil Laws. By Rev. James A. Lyon, D.D. ... *Columbus.* 1859. 8vo, pp. 32.

[LYON (Lemuel) *and* HAWS (S.)] Military Journals of Two Private Soldiers, 1758–1775, with numerous Illustrative Notes; to which is added, a Supplement, containing Official Papers on the Skirmishes at Lexington and Concord. *Poughkeepsie.* 1855. 8vo, pp. 128. S. 42860

Lyon's journal contains some incidents of the expedition against Fort Ticonderoga in 1758. The work was edited by Abraham Tomlinson; the notes are by B. J. Lossing.

LYON (L.) Letter of Lucius Lyon to the Honorable Lewis Williams ... respecting the Boundary Line between Ohio and Michigan ... . *Washington: Printed by Gales & Seaton.* 1834. 8vo, pp. (1), 44. H. 42861

LYON (M.) Report of the Committee of Privileges, ... Relative to the ... Expulsion ... of Matthew Lyon, For a violent attack, ... upon ... Roger Griswold ... . [*Philadelphia.* 1798.] 8vo, pp. 4. B. 42862

Also: Circular-Letter to his Constituents, March 4, 1809. [*Washington.* 1809.] Folio, 1 leaf. — Mr. Lyon's Speech, in Favor of Peace. ... On the 7th of February [1813] ... . [n. p. n. d.] 8vo, pp. 10.

LYON (M.) Address, delivered before the Yorkville Lodge, ... December 27, 1853. By M. Lyon, Esq. *Carrollton.* [n. d.] 8vo, pp. 15. 42863

LYON (N.) The Last Political Writings of Gen. Nathaniel Lyon, U.S.A. With a Sketch of his Life and Military Services. ... *New York: Rudd and Carleton.* M DCCC LXI. 12mo, pp. 275. Portrait. H. 42864

LYON. Obituary Addresses of Messrs. Pomeroy, Dixon, and Foster, on the Death of Brig.-Gen. Lyon; delivered in the United States Senate, Dec. 20, 1861. *Washington: Globe Office.* 1861. 8vo. 42865

LYON (P.) The Narrative of Patrick Lyon, who suffered ... Imprisonment in Philadelphia Goal, on ... Suspicion of being concerned in the Robbery of the Bank of Pennsylvania. With his Remarks thereon. *Philadelphia: Francis and Robert Bailey.* 1799. 8vo, pp. 76. 42866

LYON. Robbery of the Bank of Pennsylvania in 1798. The Trial in the Supreme Court of the State of Pennsylvania. Reported from Notes by T. Lloyd. Upon which the President of that bank, ... were sentenced to pay Patrick Lyon twelve thousand dollars damages, for a false and malicious prosecution against him, without either reasonable or probable cause. *Philadelphia: For the Publishers.* 1808. 8vo, pp. (2), ii, 184. BA. 42867

[LYON (Sidney S.)] Hyko Silver Mining Company, located in the Pah-Ranagat Lake Silver Mining District ... Nevada, with Additional Facts ... . Also Statistics in reference to the Production of Silver in Various Countries. Compiled by Stuart Gwynn. *New York: Bogert, Kidder & Nexsen.* 1867. 8vo, pp. 36, (4). 2 Maps. C. 42868

LYON (T. C.) Do the Times demand a Southern Confederacy? ... By Theodore C. Lyon ... . [n. p. 1860.] 8vo, pp. 8.

LYON (T.) A Poem on the Lord's Day: Together with Acrostics on General Washington and President Adams. By Theophilus Lyon ... . [n. p. 1801.] 8vo. W. 42870

LYON (W. F.) Brigadier-General Thomas Francis Meagher: his Political and Military Career; with Selection from his Speeches and Writings. By Capt. W. F. Lyon. *Glasgow: Cameron & Ferguson.* [1870.] 12mo, pp. 186. + *New York: D. & J. Sadlier & Co.* 1870. 12mo, pp. 357. Portrait. B., S. 42871

LYON (W. N.) A Short and Comprehensive History of the United States ... By William N. Lyon, of Warsaw, Ky. [n. p.:] *Printed for the Author.* 1846. 12mo, pp. 124. 42872

LYONS (I.) An Hebrew Grammar, collected chiefly from those of Mr. Israel Lyons ... and the Rev. Richard Grey, D.D. ... *Boston: N. E. printed by R. and S. Draper, for the Honorable and Reverend the President and Fellows of Harvard-College.* 1763. 8vo. + Third Cambridge Edition. *Cambridge: Hilliard and Metcalf.* 1812. 8vo, pp. 47. 42873

Edited by Stephen Sewell.

LYONS (J.) Speech on the Basis Question. ... *Richmond.* 1851. 8vo. 42874

LYONS (J. A.) Silver Jubilee of the University of Notre Dame, June 23d, 1869. By Joseph A. Lyons. *Chicago: E. B. Myers & Co.* 1869. Sm. 4to, pp. 266. 4 Plates. + Second Edition. [*Ibid.*] 1869. Sm. 4to, pp. 344. 4 Plates. 42875

LYONS, *Lord.* Despatch from Lord Lyons respecting the Reciprocity Treaty. *London: Harrison and Sons.* [n. d.] Folio, pp. 25. 42876

Also other despatches relative to the Civil War.

Lyrics. By the Letter H. *New York.* 1854. 12mo.

Lyrics for Freedom; and Other Poems. Under the Auspices of the Continental Club. *New York: Carleton.* MDCCCLXII. 12mo, pp. xvi, 243. B. 42878

Lyrics of a Day, or Newspaper Poetry by a Volunteer in the United States Service. *New York: Carleton.* 1864. 12mo.

Lyrics of Loyalty. *See* [Moore (Frank)].

Lyrics of the War. *Philadelphia.* [n. d.] 4to, pp. 14.

LYSANDER, *pseudon.* Annals of the Corporation, relative to the late Contested Elections, with Strictures upon the Conduct of the Majority. In Seven Numbers. By Lysander. *New York.* 1802. 8vo, pp. 88. N. 42881

By James Cheetham. *See also* [Van Ness (W. C.)], *and* [Willis (Thomas)].

LYSCHANDER (Clauss Chrystopherson). Grönlandske Chronica. *Kiöpenhavn: B. Laurentz.* 1608. 12mo. 42882

Besides this work, which is in verse and very rare, although it has been reprinted in 1726, he has also published some other works, a list of which will be found in the "Dictionnaire de la littérature danoise, islandaise et norwègienne de Nyerup," *Copenhagen*, 1821, 2 vols., 4to, Vol. I., p. 359.

LYSONS (D.) Parting Words on the Rejected Militia Bill. By Col. D. Lysons. *Quebec.* 1862. 8vo, pp. 14. 42883

Lyst van de Hollandse en Hamburger Groenlands- en Straat Davids-Vaarders, A°. 1764 uitgevaaren. *Amsterdam: J. M. Brouwer.* [1765.] 8vo. 42884

Lyst der Scheepen ... komende van Curaçao, St. Eustatius en de West-Indien, door de Engelschen genomen ... tegens he` regt der volkeren. [n. p. 1758.] Folio. 42885

List of the Dutch ships captured by the English, against the law of nations, during their voyage from the West Indies. *See also* "Lijst," Nos. 41060–62.

Lysten van de Hollandsche Scheepen zo veel deeze Stadt Amsteldam betreft. Welke op hunne Reisen, naar of van de West-Indiën, door de Engelschen in weerwil van de subsisterende Tractaten, genomen, opgebragt, en onregtmatig geconfisqueert zyn ... . *Amsteldam.* [1758.] Folio, pp. (4), 36. 42886

A different list from the preceding and more ample.

LYSTER. Report of the Lyster Copper Company, ... Canada East. ... *Boston: Press of Stacy & Richardson.* 1864. 8vo, pp. 15.

LYTTELTON (*Lord*). The Colonial Empire of Great Britain, especially in its Religious Aspect. A Lecture ... December 3, 1849. By Lord Lyttelton. *London: Simpkin, Marshall, & Co.* [1850.] 8vo, pp. 44. 42888

[LYTTELTON (George).] Considerations Upon the present State of our Affairs, at Home and Abroad, in a Letter to a Member of Parliament from a Friend in the Country. *London: T. Cooper.* MDCCXXXIX. 8vo, pp. (2), 39. + The Second Edition. [*Ibid.*] MDCCXXXIX. 8vo, pp. (2), 67, (2). BA. 42889

Denies the right of Spain to search American ships, and contains also the treaty with Spain regarding America. For "Farther Considerations," *see* Vol. VI., Nos. 23896-7. For a reply *see* "Popular Prejudices."

LYTTELTON. The Works of George Lord Lyttelton; ... Published by George Edward Ayscough, Esq. *London.* 1774. 8vo. + The Third Edition. *London: J. Dodsley.* MDCCLXXVI. 3 vols., 8vo, pp. xi, 413, Portrait; (4), 410, (1); ix, [*sic*] xi, 397.

LYTTELTON (T.) A Letter from Thomas Lord Lyttelton, to William Pitt, Earl of Chatham, on the Quebec Bill. *Boston: Printed by ... Cox and Berry.* M,DCC,LXXIV. 8vo, pp. 17. BA. + *New-York: Re-printed by James Rivington.* M,DCC,LXXIV. 8vo, pp. 20. 42891

See also No. 40468.

LYTTELTON. Letters of the Late Lord Lyttelton ... . *Troy, N. Y.: Printed by Wright, Goodenow & Stockwell.* 1807. 8vo, pp. 296. BA. 42892

Contains some selections from Lord Lyttelton's speeches on the American War.

LYTTELTON. The Speech of Lord Lyttelton, on a Motion made in the House of Lords for a Repeal of the Canada Bill, May 17, 1775. *London: J. Ridley.* MDCCLXXV. 4to, pp. 18.

See "M. Rev.," LII. 550.

[LYTTELTON (Thomas), *second Lord.*] Poems, | by | a Young Nobleman, | ... In a Letter from an American Traveller, | Dated from the Ruinous Portico of St. Paul's, | in the Year 2199, | to | A Friend settled in Boston, The Metropolis of the Western Empire. | Also, | Sundry Fugitive Pieces ... . The Second Edition. *London: G. Kearsly.* M.DCC.LXXX. 4to, pp. (6), iv, 60. 42894

Also included in Vol. LVI. of "The Works of the English Poets." This poetical prophet, appears to have anticipated Macaulay in his predictions concerning the downfall and desolation of London, the modern Babylon. Some of the poems are very free. *See* "M. Rev.," LXII. 128.

***. *See* B[uisson (*M.* du)], III. 9080.

M. ***. *See* [Dubuc (J. B.)], V. 21032.

M. ***. *See* [Fleurieu (C. P. C. de)].

M. ***. *See* [Vallette Laudun (*M.* de)].

M. ***. Mémoires sur la Louisiane et la Nouvelle-Orleans, accompagnés d'une Dissertation sur les avantages que le commerce de l'empire doit tirer de la stipulation fait par l'article VII. du traité de cession, du 30 Avril, 1803; par M. ***, suivis d'une traduction de diverses notes sur cette colonie, publié aux États-Unis peu de tems après la ratification du traité; terminé par un écrit traitent cette question; Est-il avantageux à la France de prendre possession de la Louisiane? *Paris.* 1804. 8vo, pp. 176. 42895

M***. Roman Politique sur l'état présent des affaires de l'Amérique, ou lettres de M***. à M***., sur les moyens d'établir une paix solide et durable dans les colonies. *Amsterdam.* 1757. 12mo. 42896

M*** (von). Der in dem wilden America von seiner Wildheit befreyte Europäer. *Franckfurt und Leipzig.* 1756. 8vo.

M****. Voyage au Kentoukey, et sur les bords du Genesée, précédé de conseils aux libéraux ... . Par M****. ... *Paris: M. Sollier.* 1821. 8vo, pp. (4), 243, (1). Map. B., C., S. 42898

M*******. Mémoires de Billaud-Varennes, ex-conventionnel, Écrits au Port-au-Prince en 1818, contenant la relation de ses voyages et aventures dans le Mexique, depuis 1806 jusqu'en 1817; avec des notes historiques et un précis de l'insurrection Américaine, depuis son origine jusqu'en 1820. Par M*******. *Paris: Plancher.* 1821. 2 vols., 8vo, pp. (4), iv, 211; (4), 228.

M. (A.) Reflections on the American Contest, in which the Consequences of a forced Submission, and the Means of a lasting Reconciliation are pointed out. ... By A. M. *London: J. Bew.* MDCCLXXVI. 8vo, pp. viii, 50. J.C.B. 42900

"Said to have been written in the year 1769, soon after the writer's return from America. It contains many candid, pertinent, and just reflections on the situation, circumstances, and dispositions of the colonists, and on the consequences of attempting to govern them by force."—*Monthly Review*, LV. 63.

M. (A.) Niagara: a Poem. By A. M. *New York.* 1822. 8vo, pp. 24. 42901

M. (A. B.) Guia de la ciudad de Nueva York. Por A. B. M. *Nueva York: N. Ponce de Leon.* 1872. 16mo, pp. (8), 236. Map and 48 Plates. C. 42902

M. (A. W.) The Smuggler's Son; and other Tales and Sketches. In Prose and Verse. By A. W. M. *Philadelphia.* 1824. 12mo. 42903

M. (C.) De la Tolerancia, o sea, del culto publico en sus relaciones con el Gobierno. Por El Lic. C. M. *Morelia.* 1847. 8vo, pp. 108. 42904

M*** (*le Comte* de). Mémoire sur les Colonies Occidentales de la France, ouvrage présenté au gouvernement en l'an x., contenant le projet d'un établissement national pour la restauration de la culture à Saint Domingue. Par le Comte de M***. *Paris.* 1814. 8vo, pp. 119. 42905

M. (E.) *See* M[elton] (E[dward]).

M. (E. C. M. J. D.) Proyecto de una Contribucion Nacional para engrosar y mantener la hacienda publica del Imperio Mexicano, por E. C. M. J. D. M. *Mexico.* 1822. Sm. 8vo, pp. 23.

M. (F.) Coup d'œil rapide sur la République de Costa Rica. Par F. M. *Paris.* 1849. 8vo, pp. 32. Map. 42907

M. A Brief Sketch of the Republic of Costa Rica. By F. M. *London: The Author.* 1849. 8vo, pp. 15. Map. C.

M. (J.) The Legislative Authority of the British Parliament, with respect to North America, and the privileges of the Assemblies there, briefly considered. By J. M. ... *London: W. Nicoll.* M.DCC.LXVI. 8vo, pp. 20. H., P. 42909

"A vindication of the legislative jurisdiction on the principles of law. The author, however, in common with almost every other writer, on whatever side the question, gives up the stamp act, as ineligible in some respect or degree."—*Monthly Review*, XXXIV. 156.

M. (J.) Grammatica over de Creoolske Sprog på de Danske Eilande i America. *Kjöbenhavn.* 1770. 8vo. 42910

The language of the inhabitants of the Danish West India Islands.

M. (J.) *See* M[orse] (J[ason]).

M. (J.) *See* Law (John), *and* Mortimer (J.)

M. (J. B.) Disertacion contra la Tolerancia religiosa. Por J. B. M. *Méjico.* 1831. 8vo, pp. 59. 42911

A curious pamphlet, chiefly directed against John Locke's views.

M. (J. L.) Native Bards; a Satirical Effusion: with other occasional pieces. By J. L. M. *Philadelphia: E. L. Carey, & A. Hart.* 1831. 12mo, pp. 114. C. 42912

The longest poem is a poor imitation of the Dunciad.

M**** (Julien). *See* M[ellet] (Julien).

M********* (Jh.) *See* [Mandrillon (Joseph)].

M (L. B. de). Coup d'œil sur l'état actuel des États-Unis d'Amérique, et sur les événemens qui s'y préparent. Par L. B. de M. *Paris.* 1834. 8vo, pp. 160. C. 42913

M. (M. L. L.) *See our* Vol. III., No. 9605.

By a mistake we have placed it under Butel-Dumont instead of Dumont.

M. (F. M.) Nouveau dictionnaire historique des sièges et batailles mémorables, et des combats maritimes les plus fameux de tous les Peuples du monde .... Par F. M. M. *Paris.* 1808–1809. 6 vols., 8vo. BA. 42914

Includes some American battles and naval conflicts.

M. (M. V. D.) *See* Mezague (Vivant de).

M. (O.) Plain Reasons for Removing a Certain Great Man from His M——y's Presence and Councils forever. By O. M. Haberdasher. *London.* 1759. 8vo, pp. 36. W. 42915

Relates to William Pitt, Earl of Chatham.

M. (P.) Refutacion documentada del folleto titulado "Cuestion de limites entre el Ecuador y el Perú." Publicado en Santiago de Chile por P. M. Segunda edicion aumentada por Modesto Basadré. *Lima.* 1860. 4to, pp. iv, 227. 42916

M. (R.) A General Survey of that part of the Island of St. Christopher's which formerly belonged to France; and was yielded up to Great Britain forever by the late Treaty of Utrecht. Together with an estimate of the value of those Lands, and a Proposal and Scheme for raising a very considerable Sum of Money, for the use of the Publick, on the Produce thereof ... . By Mr. R. M., S.B. *London: J. Roberts.* MDCCXXII. 8vo, pp. 48.

M. (R.) A Relation of Mr. R. M's Voyage to Buenos Ayres: And from thence by Land to Potosi. ... *London: Printed by John Darby.* M. DCC. XVI. 16mo, pp. v, 117. Map. C., H. 42918

A reprint of the translation printed in 1698 of the voyage of Sieur Acarette to Buenos Ayres, from Thevenot's "Collection," without any acknowledgment of the source from whence it was taken.

M. (T. C.) The Priest's Turf-Cutting Day. A Historical Romance. By T. C. M. *New York: The Author.* 1841. 12mo, pp. 82. H. 42919

M. (W. T.) Reminiscences of a Trans-Atlantic Traveller. Being a sketch of Fourteen Months' Residence in North America, in the Years 1831–32. ... By W. T. M. ... *Dublin: William Frederick Wakeman.* MDCCCXXXV. 12mo, pp. (8), 188. 42920

M. y E. El Nuevo Viajero Universal, en América, ó sea Historia de viajes acerca el calendario de los Mejicanos. Por M. y E. *Barcelona: Imprenta de Bergnes y Compañia.* 1833. 12mo, pp. 151. Plate. 42921

Maandelijksche Nederlandsche Mercurius. *Amsterdam.* 1756–1790. 69 vols., 4to. 42922

This monthly Dutch Mercury contains many articles on American topics.

MABLY (Gabriel Bonnot de). Observations sur le Gouvernement et les Loix des États-Unis de l'Amérique. Par M. l'Abbé de Mably. *A Amsterdam: Chez J. F. Rosart & Comp.* MDCCLXXXIV. 12mo, pp. (2), 213. + Second Edition. [*Ibid.*] C. + Avec des Remarques d'un Republicain. *Dublin.* M.DCC.LXXXV. 12mo, pp. (8), 277. + Nouvelle Édition. *Amsterdam.* MDCCXC. 12mo, pp. (2), 213. BA. + *Paris.* 1791. 12mo, pp. (2), 213. BA. 42923

MABLY. Observations on the Government and Laws of the United States of America, translated from the French of the Abbé de Mably ... . *Amsterdam: J. F. Rosart and Comp.* MDCCLXXXIV. 24mo, pp. xxiv, 122. H. 42924

There is another translation with the following title:

MABLY. Remarks concerning the Government and the Laws of the United States of America: In Four Letters addressed to Mr. Adams; Minister Plenipotentiary from the United States of America to those of Holland; and one of the Negociators for the purpose of concluding a general Peace, from the French of the Abbé de Mably: With Notes, by the Translator. *London:*

J. Debrett. M,DCC,LXXXIV. 8vo, pp. (4), 280. BA. + *Dublin: Moncrieffe* ... MDCCLXXXV. 8vo, pp. (4), 280. C. 42925

"This work consists of four letters addressed to John Adams, with a preface by the translator, who does not seem to consider himself bound to adopt the opinions of his author. These, in fact, are not so liberal as was to be expected from a character so distinguished in the literary world. His work contains some observations which are the result of good sense and a great knowledge of mankind, yet amid these there are many things which betray the author's country and religious persuasion."—*Monthly Review*, LXXI. 371; LXXII. 146.

MABLY. Brieven over de regeeringsvorm en wetten der Vereenigde Staten van Nord America. *Amsterdam.* 1785. 8vo.

MCADAM (A.) Communications from Adam McAdam, originally published in the Montreal Herald, in Reply to Letters inserted therein under the Signature of Archibald Macdonald, respecting Lord Selkirk's Red River Colony. *Montreal.* 1816. 8vo, pp. 57. 42927

MCADAM (D.) The Marine Court of the City of New York: its Origin, Jurisdiction, and Practice. By D. McAdam. *New York: McAdam & Vannett.* 1868. 8vo, pp. xiv, 164.

[M'AFEE (Robert B.)] History of the Late War in the Western Country, comprising a Full Account of all the Transactions in that Quarter, from the Commencement of Hostilities at Tippecanoe, to the Termination of the Contest at New Orleans on the Return of Peace. *Lexington, K.: Worsley & Smith.* 1816. 8vo, pp. viii, 534, (2). BA. 42929

This valuable work is now scarce; it is one of the most authentic books on the subject, and is the source from which many subsequent writers have borrowed very freely.

MCALL (S.) Slavery a Curse and a Sin. A Speech ... at Bradford, Yorkshire ... October 20, 1852 ... . By Samuel McAll ... . *London: Charles A. Bartlett.* [n. d.] 12mo, pp. 12. H.

[MCALLISTER (F. M.)] A Memorial of Mrs. Louisa C. McAllister. ... *New York.* 1869. 8vo, pp. (1), 47. H. 42931

MCALPINE (J.) Genuine Narratives, and Concise Memoirs Of some of the most Interesting Exploits and Singular Adventures of J. McAlpine a Native Highlander, From the time of his Emigration from Scotland, to America 1773; during the long period of his faithful attachment to, and hazardous attendance on the British Army's under the Command of the Generals Carleton and Burgoyne, in their several operations that he was concerned in, till December 1779. ... *Greenock: W. McAlpine.* 1780. Sm. 8vo, pp. 65. P. + [n. p.] M,D,CCLXXXVIII. 16mo, pp. 72. C.

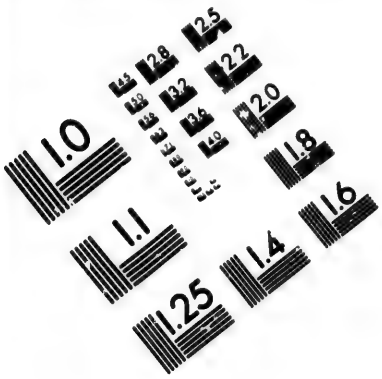

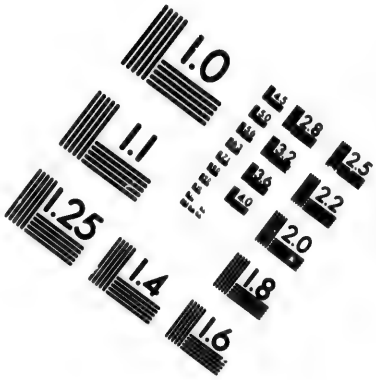

IMAGE EVALUATION
TEST TARGET (MT-3)

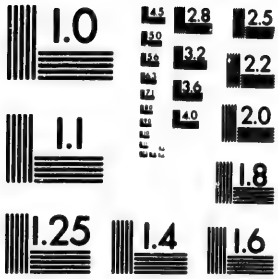

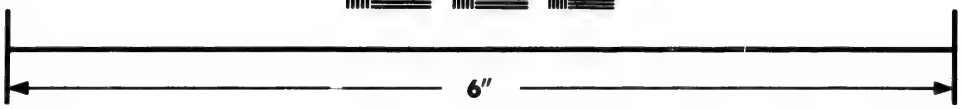

Photographic
Sciences
Corporation

23 WEST MAIN STREET
WEBSTER, N.Y. 14580
(716) 872-4503

2.8
3.2
2.5
3.6
2.2
2.0
1.8
1.0

McAlpine (W. J.) Report made to ... the City of Brooklyn, April 15th, 1852. On supplying the City with Water. By William J. McAlpine ... . *Brooklyn: Printed by I. Van Anden.* 1852. 8vo, pp. 139, (1). B. 42933

McAlpine. Report on supplying Chicago with Water. ... [n. p.] 1851. 8vo. 42934

McAlpine. Report on the Projects for supplying the City of Albany with Water ... . *Albany.* 1850. 8vo. S. 42935

McAlpine. Reports and Estimates for a Ship Canal and Basin, from Albany to New-Baltimore. By William J. McAlpine ... . *Albany: Weed, Parsons & Company, Printers.* 1853. 8vo, pp. 64. Map. B., M. 42936

See also Vol. II., No. 8329, New Bedford, *and* Troy. Also: Address before the Chamber of Commerce, N. Y., on the Food-Producing Interior of the United States. ... *New York.* 1873. 8vo.—Transportation Routes from the West, Oswego Board of Trade. ... *Oswego.* 1873. 8vo.

M'Anally (D. R.) Life and Times of Rev. William Patton; and Annals of the Missouri Conference. By D. R. M'Anally. *St. Louis.* 1858. 12mo. C. 42937

McAndrew (——). On the Geographical Distribution of Testaceous Mollusca, on the North Atlantic and Neighboring Seas. *Liverpool.* 1854. 8vo. 42938

McArone, *pseudon.* The Life and Adventures of Jeff. Davis. By McArone. *New York: J. C. Haney & Co.* 1865. 12mo, pp. 31. 42939

MacArthur (C. L.) An Address, St. John's Day, Dec. 27, 1853: Dedication of the New Masonic Hall. By Charles L. MacArthur. *Troy, N. Y.* 1854. 8vo. S. 42940

M'Arthur (J.) Financial and Political Facts of the Eighteenth Century; with Comparative Estimates of the Revenue, Expenditure, Debts, Manufactures, and Commerce of Great Britain. By John M'Arthur, Esq. Third Edition. With an Appendix of useful and interesting Documents. The whole Revised, Corrected, and Considerably Enlarged. *London: J. Wright.* 1801. 8vo, pp. xxiv, 337, (20). C., P. 42941

Macarthy (H.) ... The Bonnie Blue Flag. ... By Harry Macarthy. ... *New Orleans: A. E. Blackmar & Brother.* [1861.] 4to, pp. 5. B. 42942

Also: Missouri or a Voice from the South. ... *Augusta, Ga.: ... Blackmar & Brother.* [1861.] 4to, pp. 5. B.

MACAULAY (A.) Rudiments of Political Science, Part the First; containing Elementary Principles: with an Appendix. By Angus Macaulay. *London: Tho. Egerton.* 1796. 8vo, pp. xxiv, 390, (2). 42943

Contains some account of the government of the American Indians.

MACAULAY (C.) An Address to the People of England, Scotland, and Ireland, on the Present Important Crisis of Affairs. By Catharine Macaulay. *Printed by R. Cruttwel, in Bath, for Edward and Charles Dilly.* MDCCLXXV. 8vo, pp. 29. + The Second Edition. [*Ibid.*] 8vo, pp. 31. B. + Third Edition. *New York, Reprinted.* 1775. 8vo. P. + *London: J. Williams.* [1775.] 8vo. 42944

Relates to the American Revolution, and is "a masterly specimen of accurate reasoning, and municipal information."—*Monthly Review*, LII. 87.

[MACAULAY.] Loose Remarks on Certain Positions to be found in Mr. Hobbes's Philosophical Rudiments of Government and Society. With a Short Sketch of a Democratical form of Government ... . *London: Printed for T. Davies.* M DCC LXVII. 8vo, pp. (1), 39, (1). H. + The Second Edition with Two Letters one from an American Gentleman to the Author which contains Some Comments on her Sketch of the Democratical Form of Government and the Author's Answer. *London: Printed for W. Johnston.* MDCCLXIX. 4to, pp. (2), 35. + Third Edition ... [n. p. 17—.] 8vo, pp. 120. BA. 42945

MACAULAY. Observations on a Pamphlet, entitled, Thoughts on the Cause of the Present Discontents. By Catharine Macaulay. *London: Edward and Charles Dilly.* MDCCLXX. 4to, pp. 20. + The Third Edition, Corrected. [*Ibid.*] 8vo, pp. 31. BA. + Fifth Edition. [*Ibid.*] + *Dublin.* 1770. 8vo, pp. 36. 42946

The various editions of this lady's "History of England" contain matter relative to America.

MACAULAY (G. H.) The Landed Credit System, or La Banque du Credit Foncier. By George Henry Macaulay. *Quebec.* 1863. 8vo, pp. 66. 42947

MACAULAY. The Political Past, Present and Future of Canada; an Essay. By George Henry Macaulay. *Montreal.* 1858. 8vo, pp. 40. 42948

French and English. Also: The Proposed British North American Confederation: a Reply to Mr. Penny's Reasons why it should not be imposed upon the Colonies by Imperial Legislation. ... *Montreal.* 1867. 8vo, pp. 13. *See also* Cauchon (J.), III.

MACAULAY (Thomas Babington). Macaulay on Democracy. Letter from Lord Macaulay on American Institutions and Prospects. *London, May* 23, 1857. 8vo, pp. 4. 42949

The various editions of Lord Macaulay's "History of England" contain references to America, particularly so in relation to William Penn, which have been answered by Dixon (W. H.), Forster (W. E.), [Gauntley (W.)], and others.

MACAULAY (W.) The Portraiture of a True and Loyal Orangeman; as Sketched in a Sermon, By Rev. W. Macaulay. *Toronto.* 1854. 8vo, pp. 26. 42950

[MACAULAY (Zachariah).] East and West India Sugar; or a Refutation of the Claims of West India Colonists to a Protecting Duty on East India Sugar. *London.* 1823. 8vo, pp. 128.

[MACAULAY.] Haiti, ou Renseignemens authentiques sur l'Abolition de l'Esclavage et ses Résultats à Saint-Domingue et à la Guadeloupe ... . Traduit de l'Anglais. *Paris: Chez L. Hachette.* 1835. 8vo, pp. (4), iv, 207. B. 42952

[MACAULAY.] A Letter to W. W. Whitmore, pointing out some of the Erroneous Statements contained in a Pamphlet by J. Marryatt. ... *London.* 1823. 8vo, pp. 38. S. 42953

MACAULAY. A Letter to ... President of the African Institution from Zachary Macaulay, Esq. Occasioned by a Pamphlet ... by Dr. Thorpe ... entitled "A Letter to William Wilberforce, Esq." ... Second Edition, Enlarged. *London: John Hatchard.* 1815. 8vo, pp. (4), 62, and Appendix. A., B. 42954

MCAULEY (C.) Life of Catherine McAuley, Foundress and First Superior of the Institute of Religious Sisters of Mercy. By a Member of the Order of Mercy. With an Introduction by Ven. R. B. O'Brien. *New York: D. & J. Sadlier & Co.* 1866. 12mo, pp. 500. 42955

MACAULEY (J.) The Natural, Statistical and Civil History of the State of New York. ... By James Macauley. *New-York: Gould & Banks.* 1829. 3 vols., 8vo, pp. xxiv, 539, (1); (2), xi, 459, (1); xvi, 451, (1). C. 42956

Of little value; it includes some Indian vocabularies.

MCBLAIR (C. H.) Proceedings of the Naval General Court Martial, in the case of Lieutenant C. H. McBlair: ... at ... Philadelphia, May 4th, 1840. *Baltimore.* 1840. 8vo, pp. 44.

M'BRIDE (——). Navy Appropriation Bill. Speech of Mr. M'Bride, of Oregon, ... Feb. 19, 1864. [n. p. n. d.] 8vo, pp. 16. 42958

McBRIDE (J.) Pioneer Biography. Sketches of the Lives of Some of the Early Settlers of Butler County, Ohio. By James McBride, of Hamilton. ... *Cincinnati: Robert Clarke & Co.* 1869. 8vo, pp. (2), xiv, 352. Portrait. BA. 42959

Also on large paper. The book is more than the title promises; it includes copious details of border life. Also: Speech ... Installing President Hall; with the Inaugural Address by Rev. J. W. Hall, D.D. [n. p. n. d.] 8vo, pp. 21.

McCABE (James D.) Substance of a Discourse ... September 12th, 1858, before the Old Defenders of Baltimore, By the Rev. J. D. McCabe, D.D. ... *Baltimore: Printed by Jos. Robinson.* 1858. 8vo, pp. 24. H. 42960

Also: Address ... Rogersville, Tenn. on the 4th ... of July, 1849, at the Laying of the Corner Stone of the Odd Fellows Female Institute. ... *Abingdon: Coale and Barr.* 1849. 8vo, pp. 24.

McCABE (J. D.), *Jr.* Life and Campaigns of General Robert E. Lee. By James D. McCabe, Jr. ... *Atlanta, Ga.* [1866.] 8vo, pp. 717. Maps and Portrait. B. + *New York: Blelock & Co.* 1867. 8vo, pp. 717. Portrait and 6 Maps. 42961

McCABE. The Life and Public Services of Horatio Seymour: ... with ... Life of Francis P. Blair, Jr. By James D. McCabe, Jr. *New York.* 1868. 8vo, pp. 503. 2 Portraits. B. 42962

Also: The Aid-de-Camp; a Romance of the War. ... *Richmond: W. A. J. Smith.* 1863. 8vo, pp. 113.—... The Guerrillas: An Original Domestic Drama, in Three Acts. ... *Richmond: West & Johnston.* 1863. 12mo, pp. 44. B.— ... Planting the Wilderness; or, the Pioneer Boys. A Story of Frontier Life. ... *Boston.* 1869. 16mo, pp. 256. + *Boston: Lee and Shepard.* 1870. 16mo, pp. 256. 3 Plates. H.

M'CABE (J. C.) Scraps, By John Collins M'Cabe. ... *Richmond: Printed by J. C. Walker.* 1835. 12mo, pp. 192. H.

MacCABE (J. P. B.) *See our* No. 40882.

McCAFFERY (M. J. A.) The Siege of Spoleto; A Camp Tale of Arlington Heights. By Michael J. A. McCaffery, M.A. *New York: P. O'Shea.* 186–. 12mo, pp. 92. 42964

M'CAFFREY (J.) Oration ... at the Commemoration of the Landing of the Pilgrims of Maryland, Celebrated May 16, 1842, at Mt. St. Mary's, M.D. By Rev. John M'Caffrey ... . *Gettysburg.* MDCCCXLII. 8vo, pp. 32. 42965

Also: Church and State. A Lecture ... January 5, 1854. ... *Baltimore.* 1854.

8vo, pp. 27. — Discourse on the Rev. Simon Gabriel Brute, Bishop of Vincennes, with Sketch of his Life. ... *Emmittsburg*. 1839. 8vo.

M'CAINE (A.) The History and Mystery of Methodist Episcopacy ... . By Alexander M'Caine ... . *Baltimore: Printed by Richard J. Matchett*. 1827. 8vo, pp. 76. B. 42966

Also: A Defence of the Truth, as set forth in the "History and Mystery of Methodist Episcopacy" ... a Reply to John Emory's "Defence of our Fathers." ... *Baltimore: Printed by R. J. Matchett*. 1829. 8vo, pp. 144. H.

M'CAINE. Letters on the Organization and Early History of the Methodist Episcopal Church, By Rev. Alexander M'Caine, ... *Boston: Thomas F. Norris*. 1850. 8vo, pp. 206. H. 42967

McCAINE. Slavery Defended from Scripture, against The Attacks of the Abolitionists, in a Speech ... before the General Conference of the Methodist Protestant Church, in Baltimore, 1842. By Alexander McCaine. *Baltimore: Printed by Wm. Wooddy*. 1842. 8vo, pp. 28. BA. 42968

MACCALEB (Theodore H.) An Address ... Public Schools, ... New Orleans ... February 22, 1843. *New Orleans*. 1843. 8vo. 42969

McCALL (G. A.) Letters from the Frontiers. Written during a Period of Thirty Years' Service in the Army of the United States. By Major General George A. McCall, late Commander of the Pennsylvania Reserve Corps. *Philadelphia: J. B. Lippincott & Co.* 1868. 12mo, pp. 539. BA. 42970

Contains many particulars relative to the Seminole War. Also: Official Reports of the Battles of Mechanicsville, Gaines' Mills ... . [n. p. n. d.]. 8vo. — The Seven Day's Contests. Pennsylvania Reserves. General McCall's Report, and Accompanying Documents. *New York: Office of the Rebellion Record*. 1864. 8vo, pp. (10), 4.

M'CALL (H.) An Oration, ... in ... Charleston, South-Carolina, on the Fourth of July, 1810. ... By Hext M'Call ... . *Charleston: Printed by W. P. Young*. 1810. 8vo, pp. 28. BA.

McCALL (H. S.) New Year's Address of the Carrier of the Albany Morning Express to its Patrons, Jan. 1, 1853. *Albany: J. Munsell, Printer*. 1853. 12mo, pp. 4. 42972

M'CALL (H.) The History of Georgia, containing Brief Sketches of the most Remarkable Events, up to the Present Day. By Capt. Hugh M'Call. ... *Savannah: Seymour & Williams*. 1811–16. 2 vols., 8vo, pp. viii, 376; vii, 424. Map.

One of the scarcest of state histories. Unfortunately unfinished; the history stops at 1783. Its details of border warfare with the Creeks and Cherokees are copious, authentic, and interesting. *See* "N. A. Rev.," LIII. 478.

McCall (J.) Address, delivered before the New York State Medical Society in ... Albany, February 2, 1847. By John McCall, M.D. ... *Albany: Joel Munsell.* 1847. 8vo, pp. 17. B.

Also: Dissertation, ... before the New York State Medical Society, ... Albany, February 2, 1847. ... *Albany: Printed by Joel Munsell.* 1847. 8vo, pp. 20. B.

M'Call (J. C.) The Troubadour and other Poems. By John C. M'Call. *Philadelphia: H. C. Carey & I. Lea.* 1822. 12mo, pp. 64. 42975

M'Call (P.) Discourse ... before the Law Academy of Philadelphia, September 5, 1838. By P. M'Call. *Philadelphia.* 1838. 8vo, pp. 51. P. 42976

Relates to Andrew Bradford, the printer, judicial history of Pennsylvania, etc. Also: An Oration ... before the Zelosophic Society of the University of Pennsylvania. ... *Philadelphia: Joseph & William Kite, Printers.* 1836. 8vo, pp. 24. BA.

McCall (S.) Who is responsible for Public Calamities? A Sermon preached in Old Saybrook, Conn., April 28, 1861. By Rev. S. McCall. *New York: Hall, Clayton & Co.* 1861. 8vo, pp. 20. 42977

McCalla (D.) Sermon at the Ordination of Rev. James Adams to the Congregational Church of Dorchester and Beach Hill, May 8, 1799. By Daniel McCalla. *Charleston.* [n. d.] 8vo, pp. 42. N. 42978

McCalla (W. L.) Adventures in Texas, chiefly in the Spring and Summer of 1840. *Philadelphia.* 1841. 18mo, pp. 199. S. 42979

Also: Review of Dr. Boardman's Address against Kossuth. ... *Philadelphia: William S. Young, Printer.* 1852. 8vo, pp. 31.

McCallum (D. C.) United States Military Railroads. Report of Bvt. Brig.-Gen. D. C. McCallum, Director and General Manager from 1861 to 1866. *Washington.* 1866. 8vo, pp. 37. Map. 42980

M'Callum (P. F.) Travels in Trinidad during ... 1803, ... By Pierre F. M'Callum. ... *Liverpool: W. Jones.* 1805. 8vo, pp. xvi, 354. Map. BA. 42981

See "M. Rev.," New Series, LXIX. 94.

McCalmont (Robert). Letter to the Shareholders of the Grand Trunk Railway of Canada, with a Report to him by Mr. Liddell, on the best mode of bridging the St. Lawrence, at Montreal, together with Counter-Reports by MM. R. Stephenson, I. K. Brunel, Ed. Clark and A. M. Ross, and Replies to each, by Mr. Liddell. *London.* 1856. 8vo, pp. 77. 42982

McCandless (Wilson). *See* Pittsburgh, *Pa.*

McCann (W.) Two Thousand Miles' Ride through the Argentine Provinces; being an Account of the Natural Products of the Country, and Habits of the People; with a Historical Retrospect of the Rio de la Plata, Monte Video, and Corrientes. By William McCann ... . *London: Smith, Elder & Co.* 1853. 2 vols., post 8vo, pp. xiv, (2), 295; x, (2), 323, (1). 6 Plates and Map. BA. 42983

McCardle (W. H.) Case of William H. McCardle, for alleged Illegal Imprisonment ... . [n. p.] 1867. 8vo. 42984

Maccargo (Thomas). T. Maccargo versus the Merchants Insurance Company. *New Orleans.* [1842.] 8vo. 42985

An argument in an action for the recovery of the value of certain slaves embarked on the Brig "Creole."

McCarrell (J.) Answer to a Discourse ... by Dr. William E. Channing, at the Dedication of the Second Congregational Unitarian Church, New-York, Dec. 7th, 1826. By Joseph McCarrell. *New-York: Printed by J. Seymour.* 1827. 8vo, pp. 47. B. 42986

McCarrell (J.) Speech ... General Assembly of the Presbyterian Church ... in Support of a Claim of the Associate Reformed Synod of New York. By Rev. Joseph McCarrell. *Newburgh.* 1831. 8vo, pp. 24. 42987

McCarther (J. M.) Border Methodism and Border Slavery. By Rev. J. M. McCarther. *Philadelphia.* 1858. 8vo. S.

MacCarthy (Jacques *or* Jean). Choix de Voyages dans les Quartre Parties du Monde, ou précis des Voyages les plus intéressans, par terre et par mer, Entrepris Depuis l'Annés 1806 jusqu'à ce jour; Par J. MacCarthy ... . *Paris: Librairie nationale et étrangère.* 1821–22. 10 vols., 8vo. BA., P. 42989

Vols. v. and vi. are "Voyages en Amerique." 54 sheets, 4 Plates and Map.

M'Cartney (W.) The Origin and Progress of the United States. By Washington M'Cartney, Esq. *Philadelphia: E. H. Butler & Co.* 1847. 12mo, pp. 404. B., H. 42990

M'Carty (J. H.) The American Union. A Discourse delivered in Concord, N. H., May 11, 1862. By Rev. J. H. M'Carty. *Concord* [*N. H.*]: *Fogg, Hadley & Co.* 1862. 8vo, pp. 29. 42991

M'CARTY (J. M.) A View of the Whole Ground: being the Whole Correspondence between Mr. John M. M'Carty and General A. T. Mason. *District of Columbia, September.* 1818. 8vo, pp. (2), 38. BA. 42992

McCARTY (J. W.) ... A Discourse ... in ... Cincinnati, O., on the Day of National Mourning, June 1st, 1865. By Rev. John W. McCarty, A.B. ... *Cincinnati: Printed by Jos. B. Boyd.* 1865. 8vo, pp. 18. H. 42993

MACCARTY (T.) ... Two Discourses ... at Worcester, April 5th, 1759. ... the Day preceding the General Muster ... throughout the Province, for ... Inlisting Soldiers ... [in an] Expedition against Canada. By Thaddeus Maccarty, A.M. ... *Boston: Printed by Thomas and John Fleet.* 1759. 16mo, pp. 39. H. 42994

MACCARTY. ... A Sermon ... at Worcester, ... November 23d, 1775. ... Thanksgiving ... . By Thaddeus Maccarty, A.M. ... *Massachusetts-Bay: Worcester: Printed ... by I. Thomas.* [n. d.] 8vo, pp. 28. H. 42995

Also: A Farewell Sermon ... at Kingston [Mass.], Nov. 3, 1745. ... *Boston: Printed by E. Lincoln.* 1804. 8vo, pp. 16. BA.— ... Sermon ... Worcester, June 10. 1747. ... *Boston: D. Henchman.* 1747. 8vo, pp. (4), 34. BA.— .. A Sermon ... at Worcester, October the Twentieth, 1768. Being the Day of the Execution of Arthur, a Negro of about 21 Years old ... . *Boston: Printed ... by Kneeland and Adams.* MDCCLXVIII. 16mo, pp. 28.—Sermon at Worcester, July 2, 1778, on ... the Execution of James Buchanan, William Brooks, Ezra Ross, and Bathsheba Spooner, for ... Murder ... with an Appendix. ... *Worcester.* 1778. 8vo, pp. 40. M.— ... A Sermon ... at Worcester, October 25th. 1770. On Occasion of the Execution of William Linsey ... . *Boston: Printed ... by Kneeland and Adams.* MDCCLXX. 16mo, pp. 28.—Two Sermons delivered at the Special Fast, Worcester, July 14, 1774. ... *Boston.* 1774. 8vo, pp. 38.

McCARTY (W.) National Songs, Ballads and other Patriotic Poetry, chiefly relating to the year 1846. Compiled by William McCarty. *Philadelphia.* 1846. 18mo, pp. 144. P. 42996

McCARTY. Songs, Odes, and Other Poems, on National Subjects; Compiled from Various Sources. By William McCarty. ... *Philadelphia: Wm. McCarty.* 1842. 3 vols., 12mo, pp. 468; 467; 468. C. 42997

Part First, Patriotic; Part Second, Naval; Part Third, Military.

McCAULEY (C.) ... Inaugural Sermon to the First Parish in Waltham, January 2, 1870. By Clay McCauley. *Waltham, Mass.* 1870. 8vo, pp. 16. B. 42998

McCAULEY (J. A.) Character and Services of Abraham Lincoln: A Sermon preached ... Eutaw ... on the day of National

Humiliation and Mourning ... June 1, 1865. By Rev. Jas. A. McCauley. *Baltimore: John D. Toy, Printer.* 1865. 8vo, pp 16.

McCaw (J. B.) Memoirs of Jas. McClurg, M.D., with Extracts from his Works. By J. B. McCaw. *Richmond.* 1854. 8vo. 43000

M'Cay (M.) Trial of Medad M'Cay, for the Murder of his Wife; Reported by M. T. C. Gould. *Albany.* 1821. 8vo.

M'Chesney (J.) An Antidote to Mormonism; ... and Truth Disentangled from error and delusion. By James M'Chesney. Revised by G. J. Bennet. *New-York.* 1838. 12mo, pp. 60, 4.

Also: A Brief Review of the Proceedings of the Annual Conference of the Methodist Episcopal Church, ... embracing a Historical Sketch of the Difficulties existing between Washington Street Church, Brooklyn, and some of the higher Powers ... . *New York: Burnett & Pollard.* 1839. 12mo, pp. 44.

McChesney (J. H.) Description of New Species of Fossils from the Paleozic Rocks of the Western States. By J. H. McChesney. *Chicago.* 1859–65. 8vo, pp. 97. 43003

McChestney (J.) An Oration ... at the request of the City Guards of ... Albany, delivered July 4, 1818. By John McChestney. *Albany.* 1818. 8vo, pp. 16. 43004

M'Chord (J.) National Safety: a Sermon ... before the Hon. the Legislature of Kentucky, ... 12th January, 1815. ... a Day of National Fasting. By James M'Chord. ... *Lexington, (Ky.): Thomas T. Skillman.* 1815. 8vo, pp. 32. BA. 43005

Also: A Last Appeal to the "Market Street Presbyterian Church and Congregation;" in Seven Sermons ... . *Lexington, Ky.* 1818. 8vo.

M'Clary Owners. *See* [Hale (John)], Vol. viii. 29638.

END OF VOLUME TEN.

s. A.
p 16.

Ex-
854.
3000

of his
o.

Truth
sney.
o, 4.
Meth-
xisting
rs ... .

ossils
. H.
3003

City
Mc-
3004

the
. ...
gton,
3005
ion;"

8.

10

A

DICTIONARY

OF

Books relating to America,

FROM ITS DISCOVERY TO THE PRESENT TIME.

BY JOSEPH SABIN.

NEW-YORK: J. SABIN & SONS.
LONDON: N. TRÜBNER & CO.
1878.
PRICE, $5.00

A

DICTIONARY

OF

Books relating to America,

FROM ITS DISCOVERY TO THE PRESENT TIME.

BY JOSEPH SABIN.

NEW-YORK: J. SABIN & SONS.
LONDON: N. TRÜBNER & CO.
1878.
PRICE, $5.00.

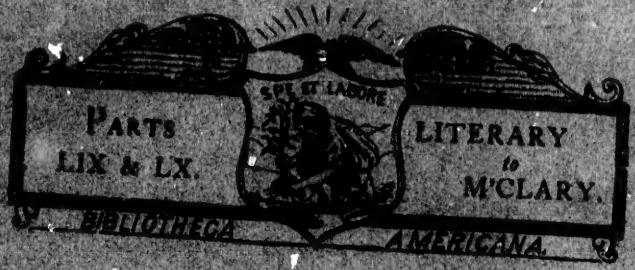

A

DICTIONARY

OF

Books relating to America,

FROM ITS DISCOVERY TO THE PRESENT TIME.

BY JOSEPH SABIN.

NEW-YORK: J. SABIN & SONS.
LONDON: N. TRÜBNER & CO.
1878.
PRICE, $5.00.